

DESIGN SERVICES PLUS, INC.
DESIGN, PLANNING AND DEVELOPMENT

9050 UNIT C
RED BRANCH RD.
COLUMBIA, MD 21045
PHONE: 240.338.5598

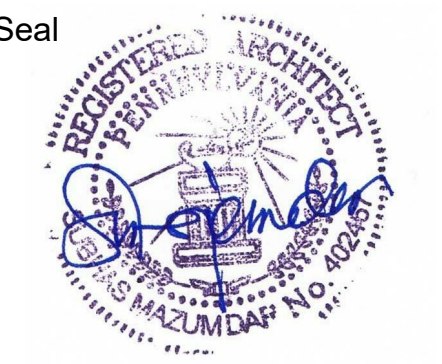

PROFESSIONAL CERTIFICATION

I CERTIFY THAT THESE DOCUMENTS WERE PREPARED OR APPROVED BY ME, AND THAT I AM A DULY LICENSED ARCHITECT UNDER THE LAWS OF THE STATE OF PENNSYLVANIA:

LICENSE NO. 402457 EXPIRING ON 2/17/2020

Project Title
Holiday Inn Express & Suites,
Straight Pavilion.

Client
ARUN LUTHRA



Printed Name
Signature
Date Issued

Reg. No.	Description	Date

Project number
20039
Date
02/22/19

Drawn by
KJ
Checked by
SM

LIFE SAFETY PLAN - LEVEL 1
1

A031

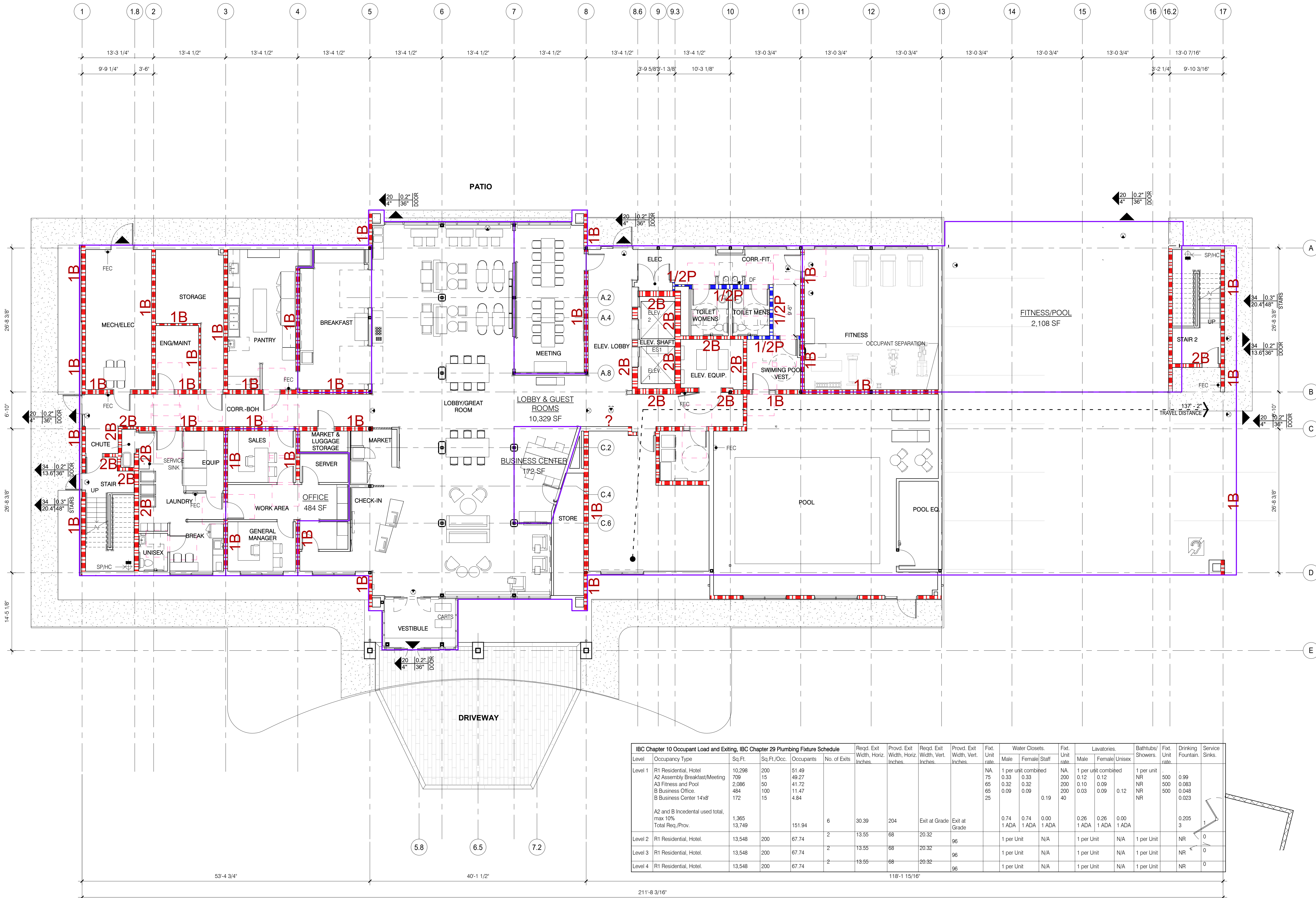

Level	Occupancy Type	Sq. Ft.	Sq. Ft./Occ.	Occupants		No. of Exits	Reqd. Exit Width, Horiz. Inches.	Provid. Exit Width, Horiz. Inches.	Reqd. Exit Width, Vert. Inches.	Provid. Exit Width, Vert. Inches.	Exit at Grade	Exit at Grade	Water Closets			Fixt. Unit rate.	Lavatories			Bathrooms/Showers	Fixt. Unit rate.	Drinking Fountain.	Service Sinks.
				Male	Female								Staff	Male	Female		Unisex						
Level 1	R1 Residential, Hotel	10,298	200	51.49									NA	1 per unit combined	NA	1 per unit combined	1 per unit						
	A2 Assembly Breakfast/Meeting	709	15	49.27									75	0.33	0.33	0.12	0.12	NR	500	0.99			
	A3 Fitness and Pool	2,086	50	41.72									65	0.32	0.32	0.10	0.09	NR	500	0.083			
	B Business Office	484	100	11.47									65	0.09	0.09	0.03	0.09	NR	500	0.048			
	B Business Center 14x8	172	15	4.84									25			0.19	0.40	NR		0.023			
A2 and B Incidental used total, max 10%				1,365									0.74	0.74	0.00	0.26	0.26	0.00		0.205			
Total Req./Prov.				13,749	151.94	6	30.39	204	Exit at Grade	Exit at Grade				1.74	1.74	1.00	0.52	0.52	1.00	1.00	3		
Level 2	R1 Residential, Hotel	13,548	200	67.74	2	13.55	68	20.32		96				1 per Unit	N/A	1 per Unit	N/A	1 per Unit	NR				
Level 3	R1 Residential, Hotel	13,548	200	67.74	2	13.55	68	20.32		96				1 per Unit	N/A	1 per Unit	N/A	1 per Unit	NR				
Level 4	R1 Residential, Hotel	13,548	200	67.74	2	13.55	68	20.32		96				1 per Unit	N/A	1 per Unit	N/A	1 per Unit	NR				

LIFE SAFETY PLAN - LEVEL 1
1/8" = 1'-0"

R:\6500-8999\6535-01 MIDSCALE HOTEL PROTOREVIT 1/16/2019 9:36:04 PM

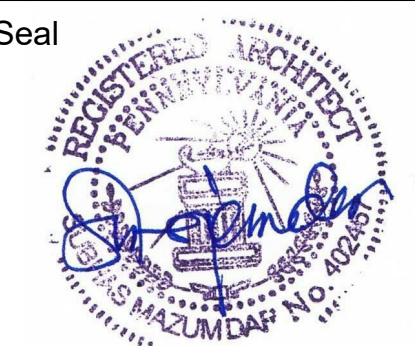

PROFESSIONAL CERTIFICATION
 I CERTIFY THAT THESE DOCUMENTS WERE PREPARED OR APPROVED BY ME, AND THAT I AM A DULY LICENSED ARCHITECT UNDER THE LAWS OF THE STATE OF PENNSYLVANIA:
 LICENSE NO. 402457 EXPIRING ON 2/17/2020

Project Title
 Holiday Inn Express & Suites, Straight Pavilion.
 Client
 ARUN LUTHRA

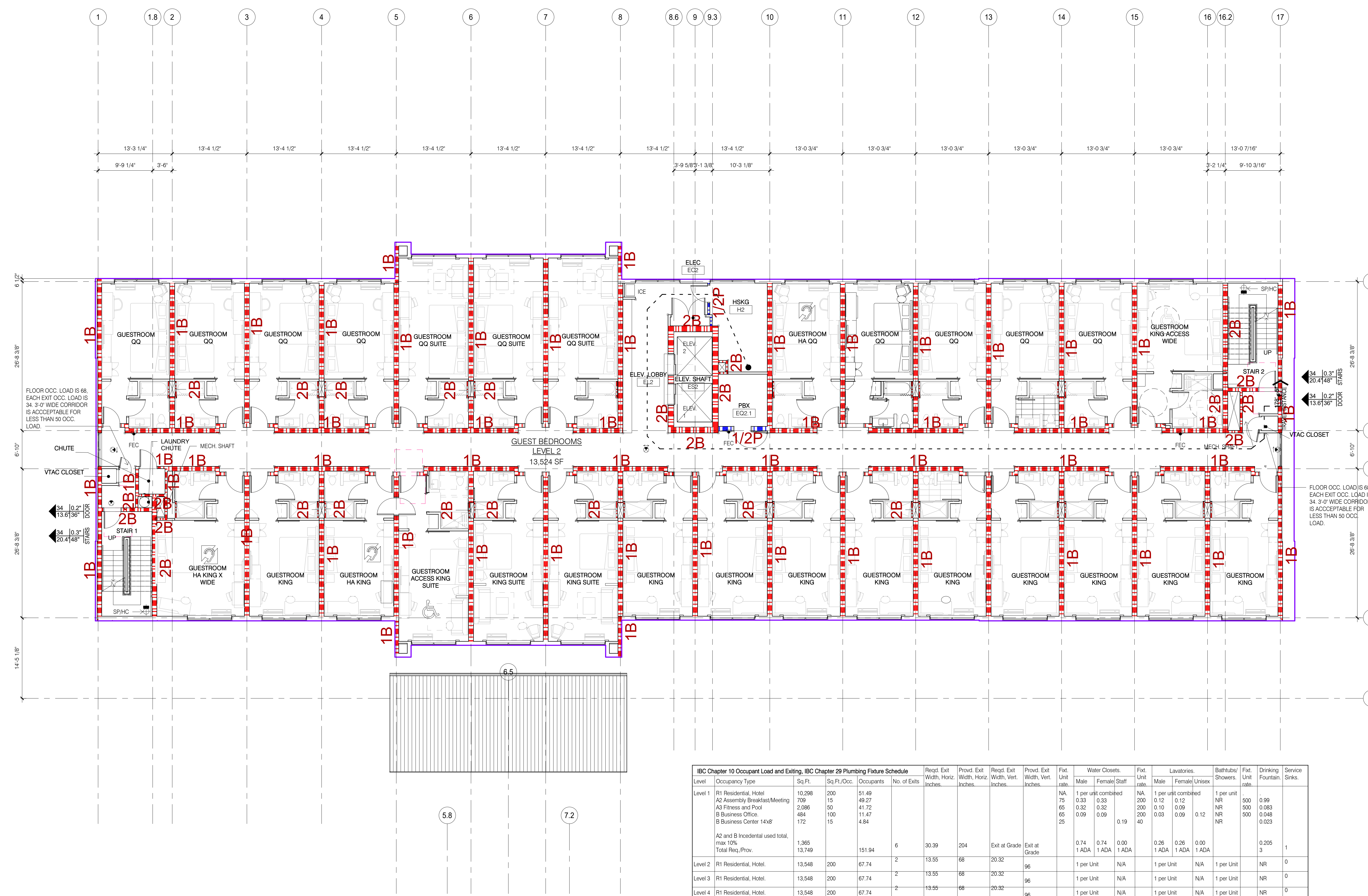

IBC Chapter 10 Occupant Load and Exiting, IBC Chapter 29 Plumbing Fixture Schedule		Reqd. Exit Width, Horiz. Inches.	Provid. Exit Width, Horiz. Inches.	Reqd. Exit Width, Vert. Inches.	Provid. Exit Width, Vert. Inches.	Fixt. Unit rate.	Water Closets.		Fixt. Unit rate.	Lavatories.		Bathubs/Showers.	Fixt. Unit rate.	Drinking Fountain.	Service Sinks.
Level	Occupancy Type	Sq.Ft.	Sq.Ft./Occ.	Occupants	No. of Exits		Male	Female	Staff	Male	Female	Unisex			
Level 1	R1 Residential, Hotel	10,298	200	51.49			1 per unit combined			1 per unit combined		1 per unit			
	A2 Assembly Breakfast/Meeting	709	15	49.27			0.33	0.33		0.12	0.12	NR	500	0.99	
	A3 Fitness and Pool	2,086	50	41.72			0.32	0.32		0.10	0.09	NR	500	0.083	
	B Business Office.	484	100	11.47			0.09	0.09		0.03	0.09	NR	500	0.048	
	B Business Center 14x8'	172	15	4.84			0.25		0.19	0.03		NR		0.023	
A2 and B Incidental used total, max 10% Total Req./Prov.	1,365			6			0.74	0.74	0.00	0.26	0.26	0.00	1 ADA		0.205
	13,749			151.94			1 ADA	1 ADA	1 ADA	1 ADA	1 ADA	1 ADA		3	1
Level 2	R1 Residential, Hotel.	13,548	200	67.74	2	13.55	1 per Unit	N/A		1 per Unit	N/A	1 per Unit	NR	0	
Level 3	R1 Residential, Hotel.	13,548	200	67.74	2	13.55	1 per Unit	N/A		1 per Unit	N/A	1 per Unit	NR	0	
Level 4	R1 Residential, Hotel.	13,548	200	67.74	2	13.55	1 per Unit	N/A		1 per Unit	N/A	1 per Unit	NR	0	

1 LIFE SAFETY PLAN - LEVEL 2
 1/8" = 1'-0"

Printed Name _____
 Signature _____
 Date Issued _____
 Reg. No. _____

No.	Description	Date

Project number
 20039
 Date 02/22/19

Drawn by
 KJ
 Checked by
 SM

LIFE SAFETY PLAN - LEVEL 2

R:\0500-0959\0535-01 MIDSCALE HOTEL PROJECT\REVIT 11/16/2019 9:36:14 PM

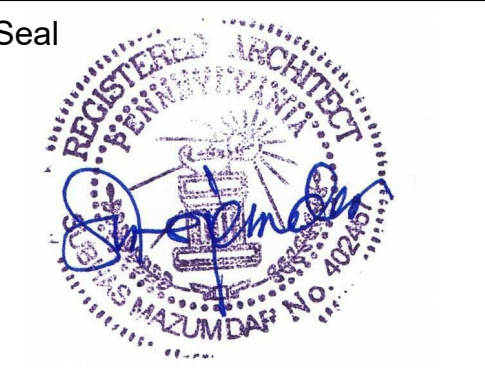

PROFESSIONAL CERTIFICATION
 I CERTIFY THAT THESE DOCUMENTS WERE PREPARED OR APPROVED BY ME, AND THAT I AM A DULY LICENSED ARCHITECT UNDER THE LAWS OF THE STATE OF PENNSYLVANIA.
 LICENSE NO. 402457 EXPIRING ON 2/17/2020

Project Title
Holiday Inn Express & Suites, Straight Pavilion.
 Client
ARUN LUTHRA

Printed Name
 Signature
 Date Issued

Reg. No.	Description	Date

Project number
20039
 Date
02/22/19
 Drawn by
KJ
 Checked by
SM

LIFE SAFETY PLAN - LEVEL 3

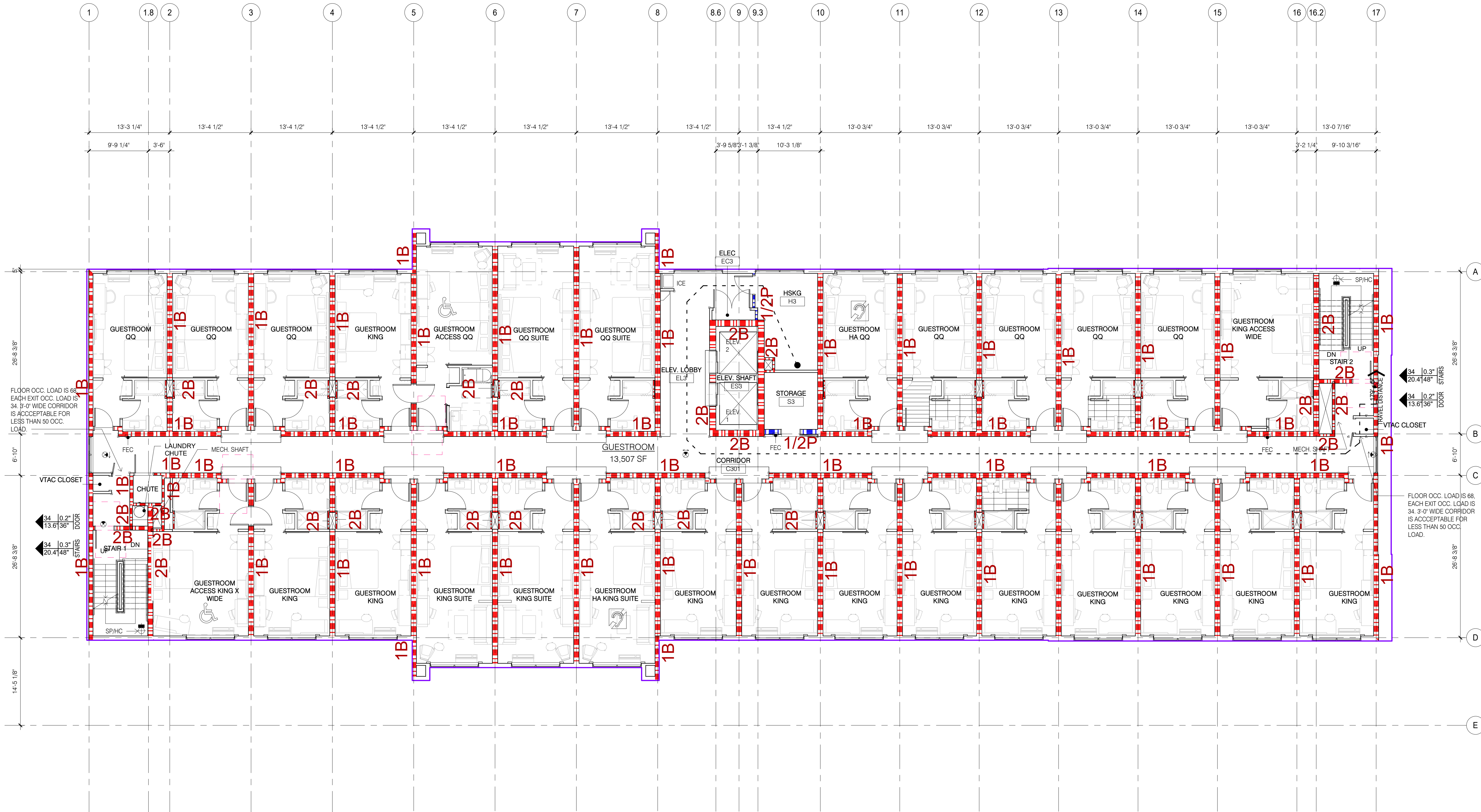

FLOOR OCC. LOAD IS 68
 EACH EXIT OCC. LOAD IS 34. 3'-0" WIDE CORRIDOR IS ACCEPTABLE FOR LESS THAN 50 OCC. LOAD.

FLOOR OCC. LOAD IS 68
 EACH EXIT OCC. LOAD IS 34. 3'-0" WIDE CORRIDOR IS ACCEPTABLE FOR LESS THAN 50 OCC. LOAD.

Level	Occupancy Type	Sq.Ft.	Sq.Ft./Occ.	Occupants	No. of Exits	Reqd. Exit Width, Horiz. Inches.	Provid. Exit Width, Horiz. Inches.	Reqd. Exit Width, Vert. Inches.	Provid. Exit Width, Vert. Inches.	Fixt. Unit rate.	Water Closets.			Fixt. Unit rate.	Lavatories.			Bathrooms/Showers.	Fixt. Unit rate.	Drinking Fountain.	Service Sinks.
											Male	Female	Staff		Male	Female	Unisex				
Level 1	R1 Residential, Hotel	10,298	200	51.49						NA.	1 per unit combined	NA.	1 per unit combined	1 per unit							
	A2 Assembly Breakfast/Meeting	709	15	49.27						75	0.33	0.33	0.12	0.12	NR	500	0.99				
	A3 Fitness and Pool	2,086	50	41.72						65	0.32	0.32	0.10	0.09	NR	500	0.063				
	B Business Office.	484	100	11.47						65	0.09	0.09	0.03	0.09	NR	500	0.048				
	B Business Center 14x8'	172	15	4.84						25			0.19	0.12	NR		0.023				
	A2 and B Incidental used total, max 10% Total Req./Prov.	1,365 13,749		151.94	6	30.39	204	Exit at Grade	Exit at Grade		0.74 1 ADA	0.74 1 ADA	0.00 1 ADA	0.26 1 ADA	0.26 1 ADA	0.00 1 ADA	0.205 3				1
Level 2	R1 Residential, Hotel.	13,548	200	67.74	2	13.55	68	20.32	96		1 per Unit	N/A		1 per Unit	N/A	1 per Unit	NR				
Level 3	R1 Residential, Hotel.	13,548	200	67.74	2	13.55	68	20.32	96		1 per Unit	N/A		1 per Unit	N/A	1 per Unit	NR				
Level 4	R1 Residential, Hotel.	13,548	200	67.74	2	13.55	68	20.32	96		1 per Unit	N/A		1 per Unit	N/A	1 per Unit	NR				

1 LIFE SAFETY PLAN - LEVEL 3
 1/8" = 1'-0"

R:\6500-6899\6895-01 MIDSCALE HOTEL PROTO\REVIT 11/16/2019 9:36:22 PM

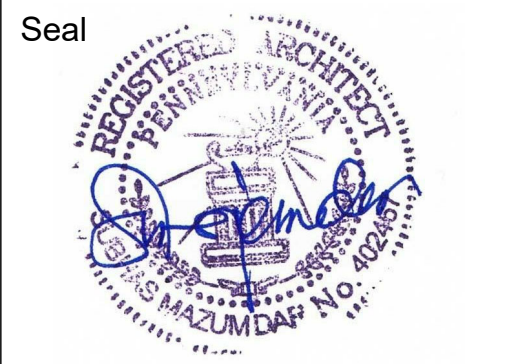

PROFESSIONAL CERTIFICATION
 I CERTIFY THAT THESE DOCUMENTS WERE PREPARED OR APPROVED BY ME, AND THAT I AM A DULY LICENSED ARCHITECT UNDER THE LAWS OF THE STATE OF PENNSYLVANIA.
 LICENSE NO. 402457 EXPIRING ON 2/17/2020

Project Title
Holiday Inn Express & Suites, Straight Pavilion.
 Client
ARUN LUTHRA

Printed Name _____
 Signature _____
 Date Issued _____

Reg. No.	Description	Date

Project number
20039
 Date
02/22/19
 Drawn by
KJ
 Checked by
SM

LIFE SAFETY PLAN - LEVEL 4
 4

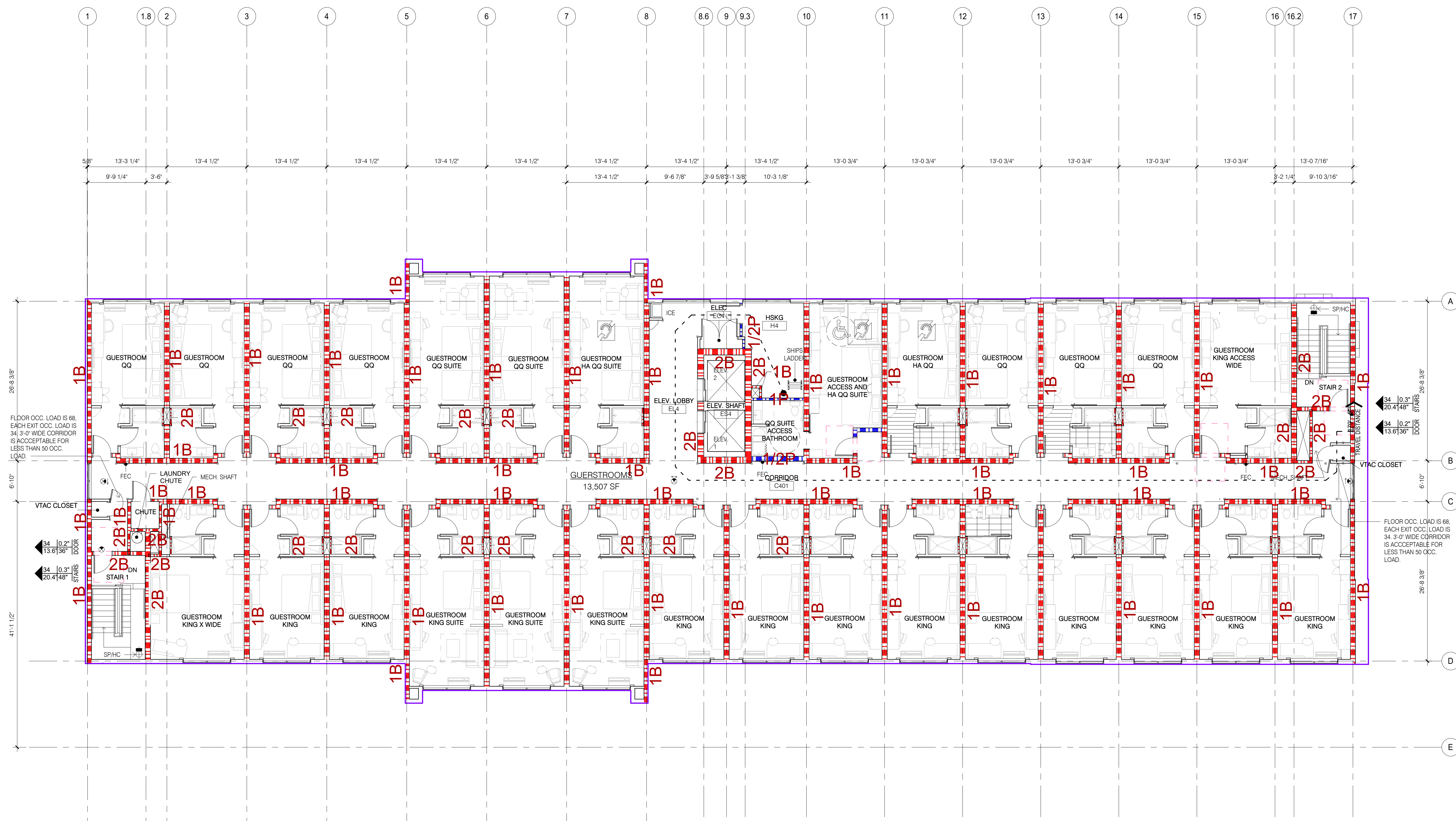

Level	Occupancy Type	Sq.Ft.	Sq.Ft./Occ.	Occupants	No. of Exits	Reqd. Exit Width, Horiz. Inches.	Prov'd. Exit Width, Horiz. Inches.	Reqd. Exit Width, Vert. Inches.	Prov'd. Exit Width, Vert. Inches.	Fixt. Unit rate.	Water Closets.			Fixt. Unit rate.	Lavatories.			Bathubs/Showers.	Fixt. Unit rate.	Drinking Fountain.	Service Sinks.
											Male	Female	Staff		Male	Female	Unisex				
Level 1	R1 Residential, Hotel	10,298	200	51.49						NA.	1 per unit combined			NA.	1 per unit combined			1 per unit			
	A2 Assembly Breakfast/Meeting	709	15	49.27						75	0.33	0.33	200	0.12	0.12	NR	NR	500	0.99		
	A3 Fitness and Pool	2,086	50	41.72						65	0.32	0.32	200	0.10	0.09	NR	NR	500	0.083		
	B Business Office.	484	100	11.47						65	0.09	0.09	200	0.03	0.09	NR	NR	500	0.048		
	B Business Center 14x8'	172	15	4.84						25		0.19	40			NR	NR		0.023		
A2 and B incidental used total, max 10%		1,365								0.74	0.74	0.00	0.26	0.26	0.00				0.205		1
Total Req./Prov.		13,749		151.94	6	30.39	204	Exit at Grade	Exit at Grade	1 ADA	1 ADA	1 ADA	1 ADA	1 ADA	1 ADA				3		
Level 2	R1 Residential, Hotel.	13,548	200	67.74	2	13.55	68	20.32	96		1 per Unit	N/A	1 per Unit	N/A	1 per Unit	NR	NR			0	
Level 3	R1 Residential, Hotel.	13,548	200	67.74	2	13.55	68	20.32	96		1 per Unit	N/A	1 per Unit	N/A	1 per Unit	NR	NR			0	
Level 4	R1 Residential, Hotel.	13,548	200	67.74	2	13.55	68	20.32	96		1 per Unit	N/A	1 per Unit	N/A	1 per Unit	NR	NR			0	

1 LIFE SAFETY PLAN - LEVEL 4
 1/8" = 1'-0"

R:\600-6959\6955-01 MIDSACLE HOTEL PROTO\REVIT 11/16/2019 9:36:30 PM

DESIGN SERVICES

PLUS, INC.

DESIGN, PLANNING
AND DEVELOPMENT

9050 UNIT C
RED BRANCH RD.
COLUMBIA, MD 21045
PHONE: 240.338.5598

Seal

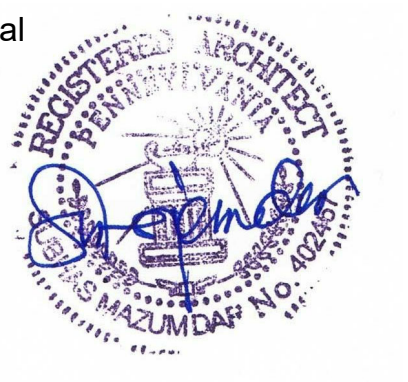

PROFESSIONAL CERTIFICATION

I CERTIFY THAT THESE DOCUMENTS WERE PREPARED OR APPROVED BY ME, AND THAT I AM A DULY LICENSED ARCHITECT UNDER THE LAWS OF THE STATE OF PENNSYLVANIA:

LICENSE NO. 402457, EXPIRING ON 2/17/2020

Project Title
Holiday Inn Express & Suites,
Straight Pavilion.
Client
ARUN LUTHRA



Printed Name

Signature

Date Issued

Reg. No.

No. Description Date

No.	Description	Date

Project number

20039

Date

02/22/19

Drawn by

KJ

Checked by

SM

SITE PLAN,
INDOOR POOL

A100

SITE PLAN GENERAL NOTES

1. ENTRY VESTIBULE DOORS AND SIDE AUXILIARY DOOR
2. CLEAR AREA AT DOORS, RAMP AND LANDINGS SHALL BE LEVEL OR AT 2% MAX. SLOPE.
3. MAXIMUM SLOPE AT PATH OF TRAVEL SHALL BE 1:20 WITH MAX. CROSS SLOPE AT 1:50.
4. SEE CIVIL DRAWINGS FOR ADDITIONAL SITE INFORMATION.

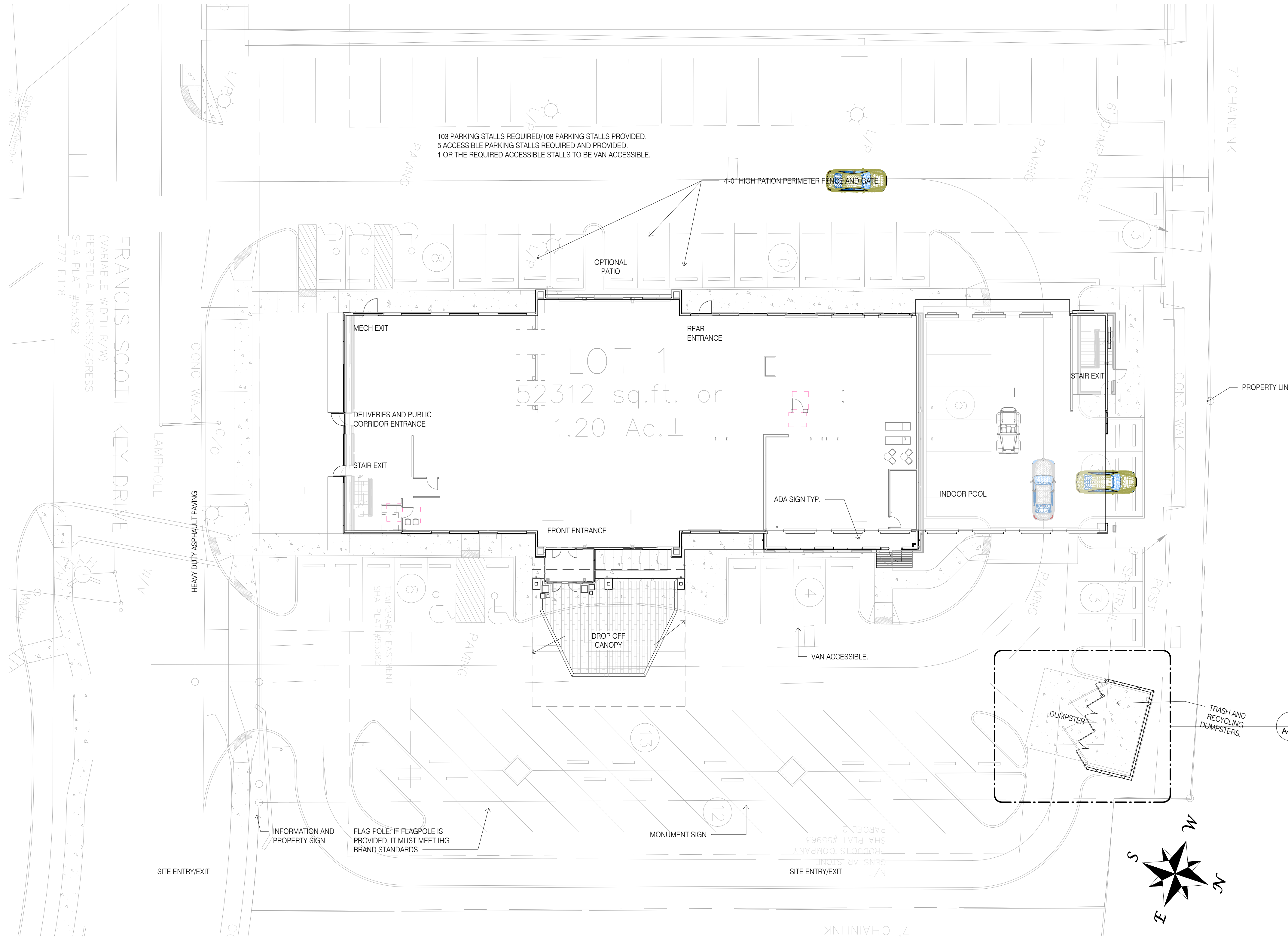

1 SITE PLAN, INDOOR POOL
1/16" = 1'-0"

DESIGN SERVICES

PLUS, INC.

DESIGN, PLANNING
AND DEVELOPMENT

9050 UNIT C
RED BRANCH RD.
COLUMBIA, MD 21045
PHONE: 240.338.5598

Seal

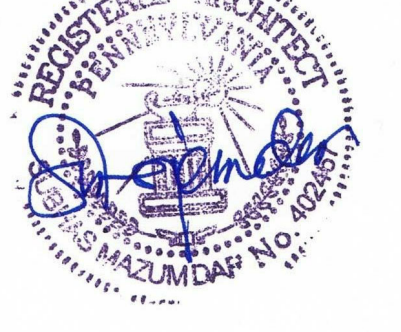

PROFESSIONAL CERTIFICATION

I CERTIFY THAT THESE DOCUMENTS WERE
PREPARED OR APPROVED BY ME, AND THAT I AM
A DULY LICENSED ARCHITECT UNDER THE LAWS
OF THE STATE OF PENNSYLVANIA:

LICENSE NO. 402457 EXPIRING ON
2/17/2020

Project Title
**Holiday Inn Express & Suites,
Straight Pavilion.**
Client
ARUN LUTHRA



Printed Name

Signature

Date Issued

Reg. No.

No. Description Date

1 COMMENT RESPONSE 10/13/19

Project number
20039 Date
02/22/19

Drawn by
KJ Checked by
SM

**FLOOR PLAN -
LEVEL 1**

A111



1 LEVEL 1 FLOOR PLAN
1/8" = 1'-0"

Seal



PROFESSIONAL CERTIFICATION

I CERTIFY THAT THESE DOCUMENTS WERE PREPARED OR APPROVED BY ME, AND THAT I AM A DULY LICENSED ARCHITECT UNDER THE LAWS OF THE STATE OF PENNSYLVANIA:

LICENSE NO. 402457, EXPIRING ON 2/17/2020

Project Title
Holiday Inn Express & Suites,
Straight Pavilion.

Client

ARUN LUTHRA



Printed Name _____

Signature _____

Date Issued _____

Reg. No. _____

No.	Description	Date

Project number 20039 Date 02/22/19
Drawn by KJ Checked by SM

FLOOR PLAN - LEVEL 2

A112

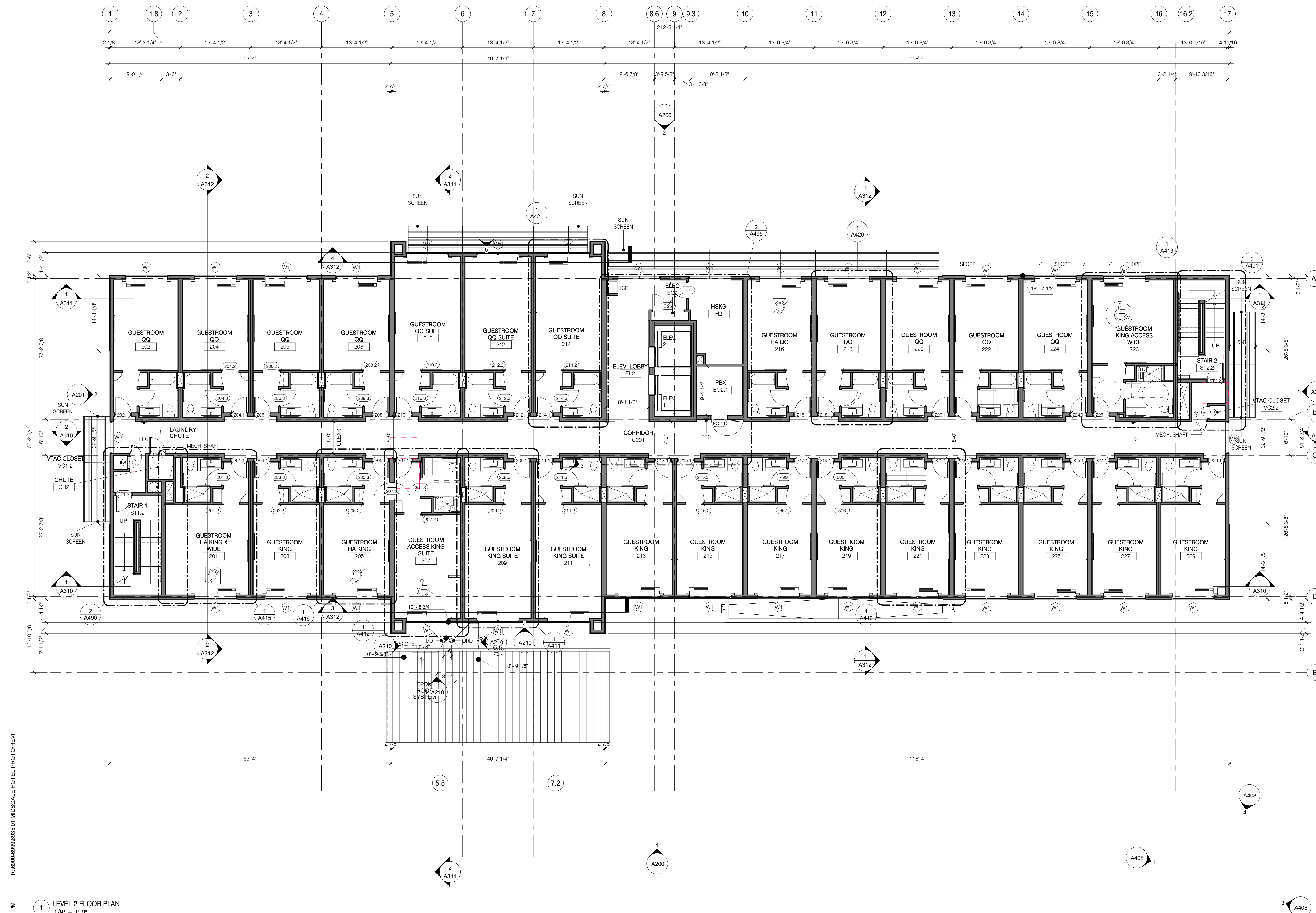

R:\6500-6959\6955-01 MIDSCALE HOTEL PROTOREVIT 1/16/2019 9:36:57 PM

1 LEVEL 2 FLOOR PLAN
1/8" = 1'-0"

R:16500-6959/6955.01 MIDSACLE HOTEL PROTOIREVIT
11/16/2019 9:37:04 PM

**DESIGN SERVICES
PLUS, INC.**
DESIGN, PLANNING
AND DEVELOPMENT

9050 UNIT C
RED BRANCH RD.
COLUMBIA, MD 21045
PHONE: 240.338.5598

Seal



PROFESSIONAL CERTIFICATION

I CERTIFY THAT THESE DOCUMENTS WERE
PREPARED OR APPROVED BY ME, AND THAT I AM
A DULY LICENSED ARCHITECT UNDER THE LAWS
OF THE STATE OF PENNSYLVANIA:

LICENSE NO. 402457 EXPIRING ON
2/17/2020

Project Title
Holiday Inn Express & Suites,
Straight Pavilion.
Client
ARUN LUTHRA



Printed Name		
Signature		
Date Issued		
Reg. No.	Description	Date

Project number
20039
Date
02/22/19
Drawn by
KJ
Checked by
SM

**FLOOR PLAN -
LEVEL 3**

A113

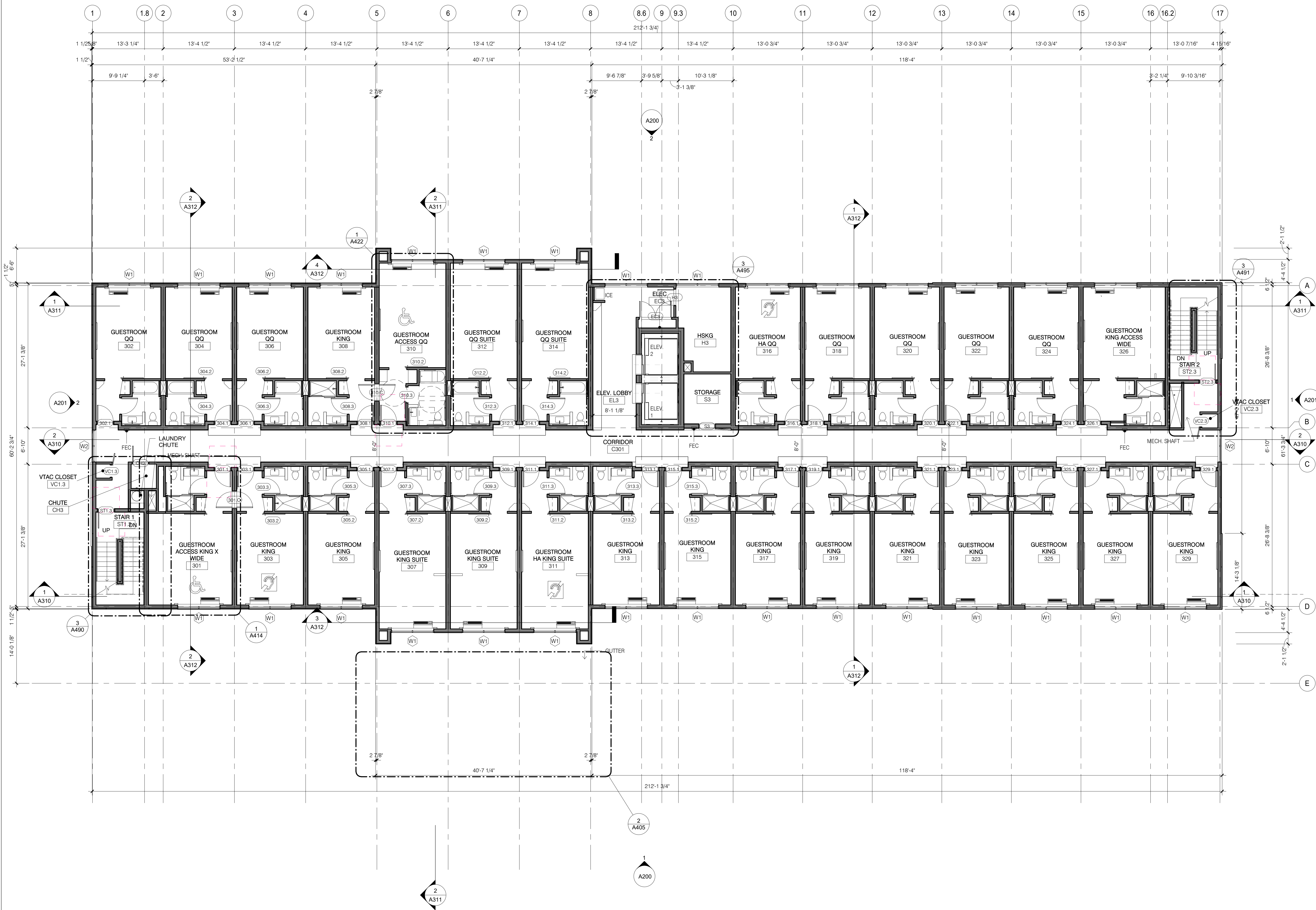

1 LEVEL 3 FLOOR PLAN
1/8" = 1'-0"

Seal



PROFESSIONAL CERTIFICATION

I CERTIFY THAT THESE DOCUMENTS WERE PREPARED OR APPROVED BY ME, AND THAT I AM A DULY LICENSED ARCHITECT UNDER THE LAWS OF THE STATE OF PENNSYLVANIA.

LICENSE NO. 402457 EXPIRING ON 2/17/2020

Project Title
Holiday Inn Express & Suites,
Straight Pavilion.
Client
ARUN LUTHRA



Printed Name

Signature

Date Issued

Reg. No.

No.	Description	Date

Project number
20039

Date
02/22/19

Drawn by
KJ

Checked by
SM

**FLOOR PLAN -
LEVEL 4**

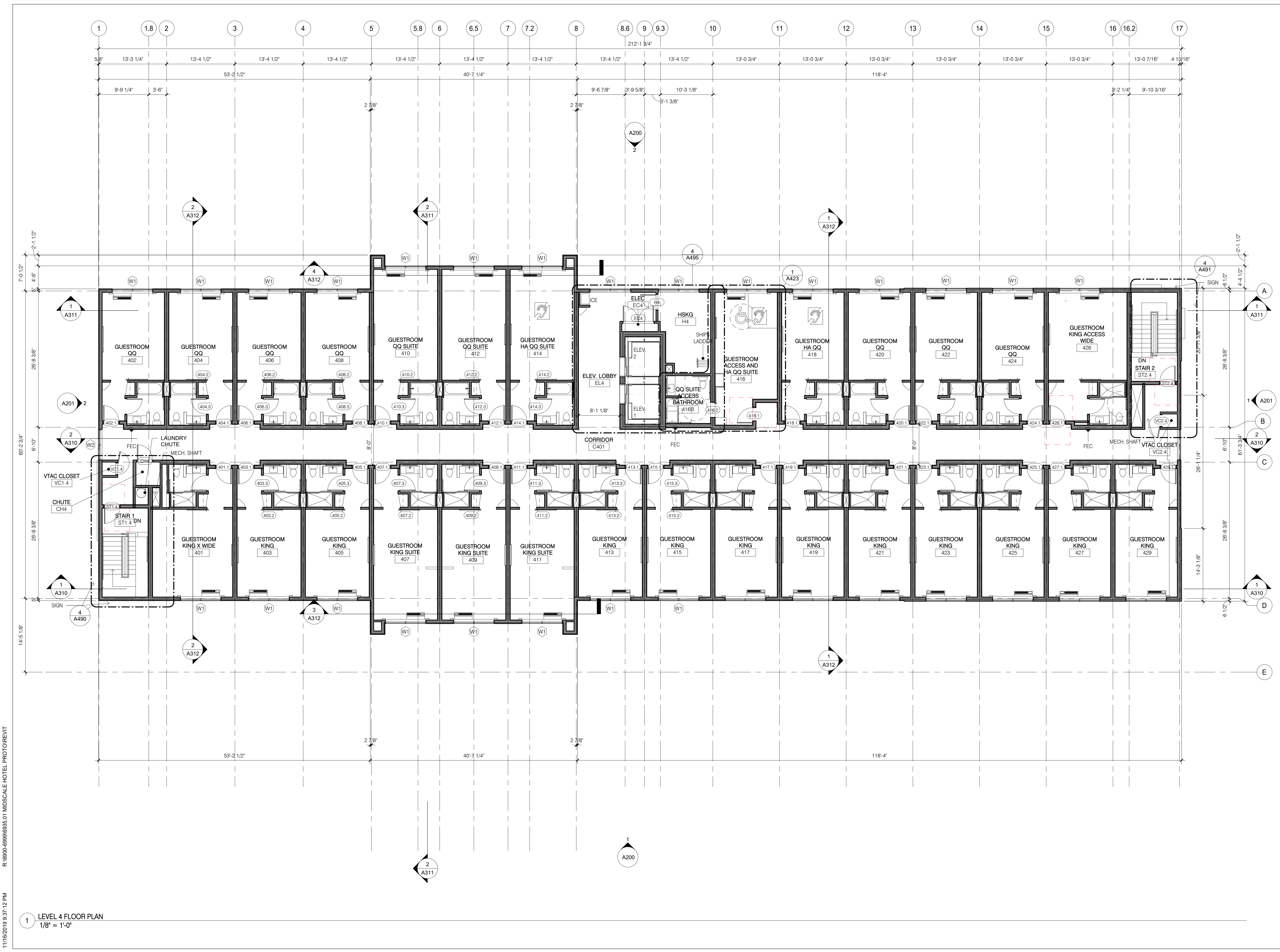

R:\0500-0999\0505-01 MIDSACLE HOTEL PROTOREVIT
11/16/2019 9:37:12 PM

1 LEVEL 4 FLOOR PLAN
1/8" = 1'-0"

Seal

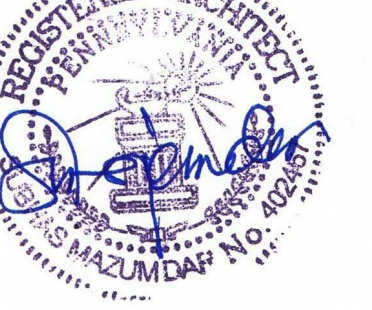

PROFESSIONAL CERTIFICATION

I CERTIFY THAT THESE DOCUMENTS WERE
PREPARED OR APPROVED BY ME, AND THAT I AM
A DULY LICENSED ARCHITECT UNDER THE LAWS
OF THE STATE OF PENNSYLVANIA:

LICENSE NO. 402457, EXPIRING ON
2/17/2020

Project Title
Holiday Inn Express & Suites,
Straight Pavilion.
Client
ARUN LUTHRA



Printed Name _____
Signature _____
Date Issued _____

Reg. No. _____

No.	Description	Date

Project number 20039	Date 02/22/19
Drawn by KJ	Checked by SM

ROOF PLAN

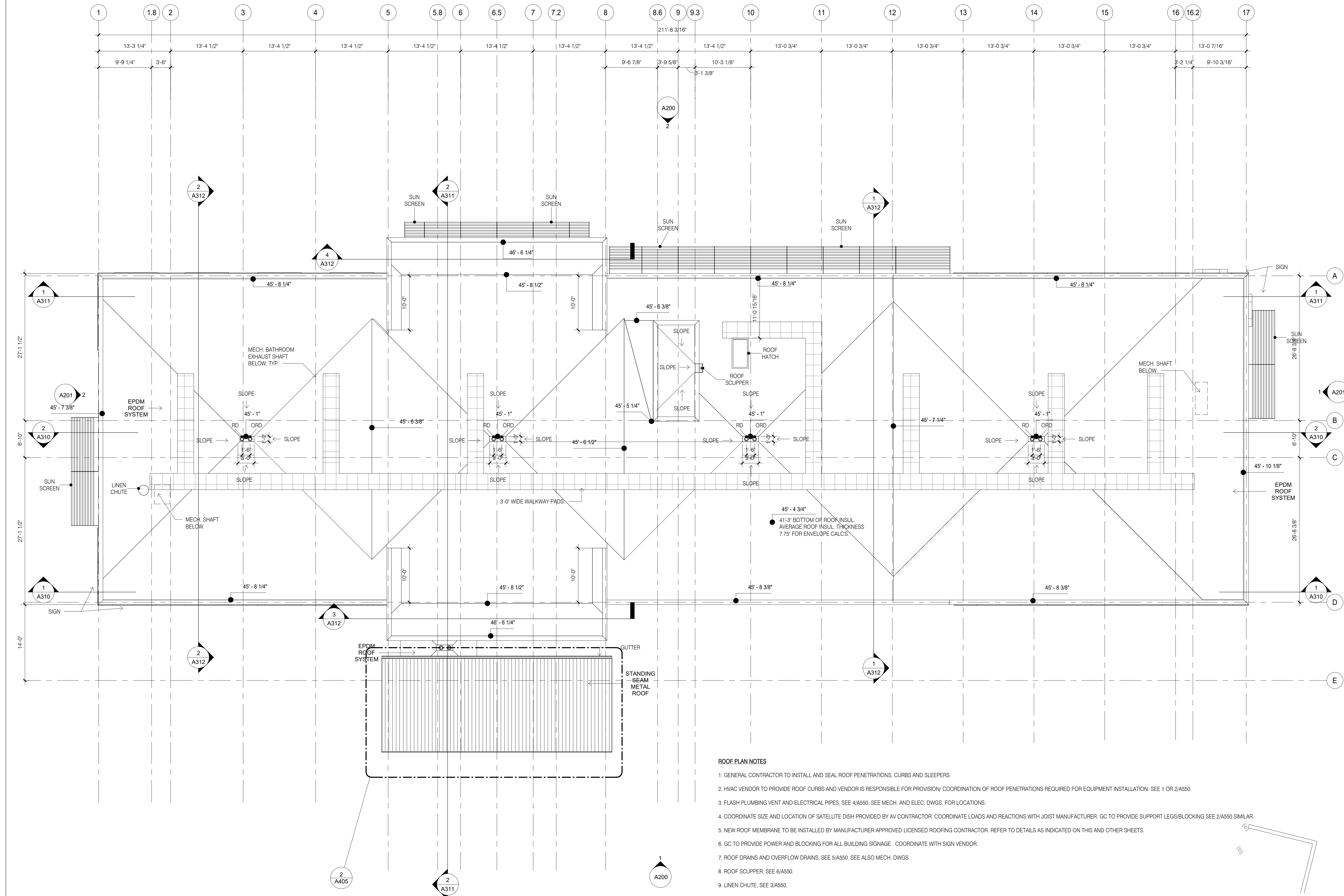

ROOF PLAN NOTES

1. GENERAL CONTRACTOR TO INSTALL AND SEAL ROOF PENETRATIONS, CURBS AND SLEEPERS.
2. HVAC VENDOR TO PROVIDE ROOF CURBS AND VENDOR IS RESPONSIBLE FOR PROVISION/ COORDINATION OF ROOF PENETRATIONS REQUIRED FOR EQUIPMENT INSTALLATION. SEE 1 OR 2/A550.
3. FLASH PLUMBING VENT AND ELECTRICAL PIPES, SEE 4/A550. SEE MECH. AND ELEC. DWGS. FOR LOCATIONS.
4. COORDINATE SIZE AND LOCATION OF SATELLITE DISH PROVIDED BY AV CONTRACTOR. COORDINATE LOADS AND REACTIONS WITH JOIST MANUFACTURER. GC TO PROVIDE SUPPORT LEGS/BLOCKING SEE 2/A550 SIMILAR.
5. NEW ROOF MEMBRANE TO BE INSTALLED BY MANUFACTURER APPROVED LICENSED ROOFING CONTRACTOR. REFER TO DETAILS AS INDICATED ON THIS AND OTHER SHEETS.
6. GC TO PROVIDE POWER AND BLOCKING FOR ALL BUILDING SIGNAGE. COORDINATE WITH SIGN VENDOR.
7. ROOF DRAINS AND OVERFLOW DRAINS, SEE 5/A550. SEE ALSO MECH. DWGS.
8. ROOF SCUPPER, SEE 6/A550.
9. LINEN CHUTE, SEE 3/A550.

1 ROOF PLAN
1/8" = 1'-0"

R:\600-899\69535.01 MIDSCALE HOTEL PROTOREVIT 11/16/2019 9:37:15 PM

REFLECTED CEILING PLAN LEGEND

FLUORESCENT LIGHT (2'-0"x4'-0')	EXIT LIGHT	CEILING MTD MICROPHONE	RETURN/EXHAUST GRILLE
FLUORESCENT LIGHT (2'-0"x2'-0')	ACCESS PANEL (1'-0"x1'-0" UNO)	SPRINKLER HEADS CONCEALED	LINEAR DIFFUSER
DOWNLIGHT	SMOKE DETECTORS	SPRINKLER HEADS SEMI RECESSED	SUPPLY AIR DIFFUSER
PENDANT LIGHT	SPEAKERS	SPRINKLER HEADS WALL MOUNT	DECORATIVE T5S
WALL WASH LIGHT	FIRE ALARM/HORN/STROBE	SPRINKLER HEADS CEILING MOUNT	RECESSED HALOGEN
STRIP LIGHTS	SECURITY CAMERA	WALL MOUNTED EXIT LIGHT (SEE MECHANICAL)	GYP-SUM BOARD CEILING
WALL MOUNT LIGHT	CLOSED CIRCUIT		A.C.T. CEILING TILE
WALL SCONCE			

REFLECTED CEILING PLAN GENERAL NOTES

- SEE M.E.P. DRAWINGS FOR SPECIFICATIONS AND CONFIGURATION OF MECHANICAL, ELECTRICAL & PLUMBING ITEMS.
- ALL CEILING MATERIAL MUST HAVE CLASS 'A' FIRE RATING.
- SUPPORT WIRES FOR CEILING SUSPENSION SHALL BE ANCHORED TO STRUCTURE ABOVE AND AS REQUIRED. SUPPORT WIRES SHALL NOT BE CONNECTED TO ANY MECHANICAL, ELECTRICAL, PLUMBING OR FIRE PROTECTION PIPING OR EQUIPMENT.
- SPRINKLER HEADS AT GYPSUM BOARD CEILINGS MUST BE FULLY RECESSED AND COVERED WITH METAL PLATES FINISHED TO MATCH ADJACENT SURFACE.
- CENTER SPRINKLER HEADS, DIFFUSERS, LIGHT FIXTURES, AND OTHER RECESSED OR SURFACE MOUNTED ITEMS IN CEILING TILES.
- PAINT OUT ALL DIFFUSERS, SPEAKERS, TRIM RINGS, AND EXPOSED DUCTS TO MATCH CEILING FINISH.
- ALL GYP. BD. CEILINGS & SOFFITS SHALL HAVE LEVEL 5 FINISH & SHALL BE PAINTED.
- SEE FINISH PLAN AND SCHEDULE FOR FINISH SPECIFICATIONS.
- CENTER CEILING GRID IN ROOM UNLESS NOTED OTHERWISE.

REFLECTED CEILING PLAN NOTES

- LEVEL 1 GYB-RC CEILING AT 11'-0" IS CONTINUOUS, WITH THE EXCEPTION OF ENCLOSING STEEL BEAMS AND LOAD BEARING WALLS, ABOVE ALL ACT AND GYB-CLG CEILINGS.
- LEVELS 2, 3 AND 4 GYB-CLG CEILING AT 8'-0" IS CONTINUOUS ABOVE ACT CEILINGS WITH THE EXCEPTION OF LOAD BEARING WALLS.
- REFER TO MEP DWGS FOR ADDITIONAL LIGHT, HVAC AND PLUMBING FIXTURE TYPES AND SPECIFICATIONS.
- SEE ENLARGED GUESTROOM PLANS FOR MORE INFORMATION.
- AP. PROVIDE J.L. INDUSTRIES 12" X 12" FDWB - FIRE-RATED & INSULATED CONCEALED FRAME ACCESS PANEL WITH WALLBOARD BEAD, THOSE SHOWN ON THE PLANS ARE EXPOSED. IN ADDITION TO THESE SHOWN PROVIDE ACCESS PANELS IN THE RATED HORIZONTAL FLOOR ASSEMBLY ABOVE ACT CEILINGS AND WALLS WHERE REQUIRED BY MECH AND ELEC. PAINT TO MATCH WALL OR CEILING.
- RECESSED LIGHT AND OTHER FIXTURES PENETRATING RATED HORIZONTAL FLOOR/CEILING ASSEMBLY REQUIRES GYB HOUSING, SEE A760/15.

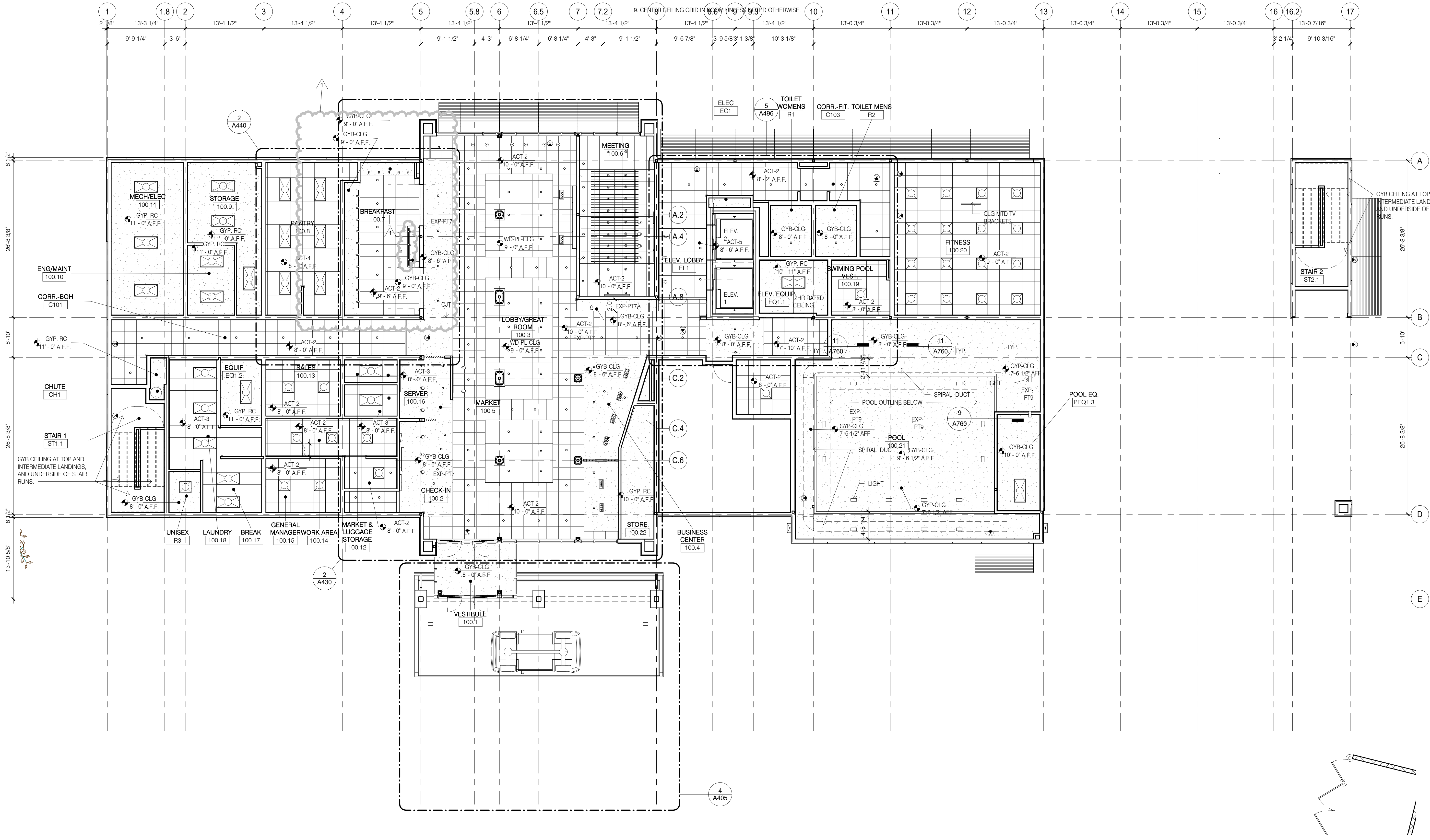

1 LEVEL 1 - RCP
1/8" = 1'-0"

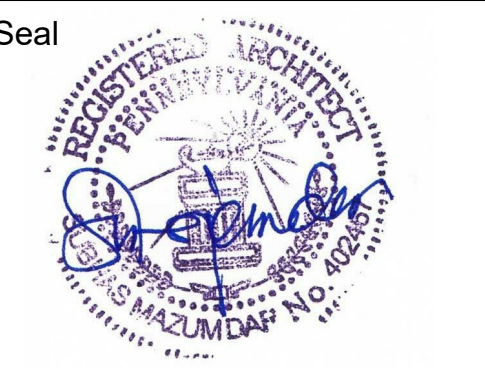

PROFESSIONAL CERTIFICATION
I CERTIFY THAT THESE DOCUMENTS WERE PREPARED OR APPROVED BY ME, AND THAT I AM A DULY LICENSED ARCHITECT UNDER THE LAWS OF THE STATE OF PENNSYLVANIA:
LICENSE NO. 402457, EXPIRING ON 2/17/2020

Project Title
Holiday Inn Express & Suites, Straight Pavilion.
Client
ARUN LUTHRA

Printed Name		
Signature		
Date Issued		
Reg. No.		
No.	Description	Date
1	COMMENT RESPONSE	10/13/19

Project number	Date
20039	02/22/19
Drawn by	Checked by
KJ	SM

REFLECTED CEILING PLAN - LEVEL 1

R:\0500-0959\0505.01 MIDSACLE HOTEL PROTOREVIT 11/16/2019 9:37:23 PM

REFLECTED CEILING PLAN LEGEND

FLUORESCENT LIGHT (2'-0"x4'-0")	EXIT LIGHT	CEILING MTD MICROPHONE	RETURN/EXHAUST GRILLE
FLUORESCENT LIGHT (2'-0"x2'-0")	ACCESS PANEL (1'-0"x1'-0" UNO)	SPRINKLER HEADS CONCEALED	LINEAR DIFFUSER
DOWNLIGHT	SMOKE DETECTORS	SPRINKLER HEADS SEMI RECESSED	SUPPLY AIR DIFFUSER
PENDANT LIGHT	SPEAKERS	SPRINKLER HEADS WALL MOUNT	DECORATIVE TSS
WALL WASH LIGHT	FIRE ALARM/HORN/STROBE	SPRINKLER HEADS CEILING MOUNT	RECESSED HALOGEN
STRIP LIGHTS	SECURITY CAMERA	WALL MOUNTED EXIT LIGHT (SEE MECHANICAL)	GYPSUM BOARD CEILING
WALL MOUNT LIGHT	CLOSED CIRCUIT		A.C.T. CEILING TILE
WALL SCONCE			

REFLECTED CEILING PLAN GENERAL NOTES

- SEE M.E.P. DRAWINGS FOR SPECIFICATIONS AND CONFIGURATION OF MECHANICAL, ELECTRICAL & PLUMBING ITEMS.
- ALL CEILING MATERIAL MUST HAVE CLASS 'A' FIRE RATING.
- SUPPORT WIRES FOR CEILING SUSPENSION SHALL BE ANCHORED TO STRUCTURE ABOVE AND AS REQUIRED. SUPPORT WIRES SHALL NOT BE CONNECTED TO ANY MECHANICAL, ELECTRICAL, PLUMBING OR FIRE PROTECTION PIPING OR EQUIPMENT.
- SPRINKLER HEADS AT GYPSUM BOARD CEILINGS MUST BE FULLY RECESSED AND COVERED WITH METAL PLATES FINISHED TO MATCH ADJACENT SURFACE.
- CENTER SPRINKLER HEADS, DIFFUSERS, LIGHT FIXTURES, AND OTHER RECESSED OR SURFACE MOUNTED ITEMS IN CEILING TILES.
- PAINT OUT ALL DIFFUSERS, SPEAKERS, TRIM RINGS, AND EXPOSED DUCTS TO MATCH CEILING FINISH.
- ALL GYP. BD. CEILINGS & SOFFITS SHALL HAVE LEVEL 5 FINISH & SHALL BE PAINTED.
- SEE FINISH PLAN AND SCHEDULE FOR FINISH SPECIFICATIONS.
- CENTER CEILING GRID IN ROOM UNLESS NOTED OTHERWISE.

REFLECTED CEILING PLAN NOTES

- LEVEL 1 GYB-RC CEILING AT 11'-0" IS CONTINUOUS, WITH THE EXCEPTION OF ENCLOSING STEEL BEAMS AND LOAD BEARING WALLS, ABOVE ALL ACT AND GYB-CLG CEILINGS.
- LEVELS 2, 3 AND 4 GYB-CLG CEILING AT 8'-0" IS CONTINUOUS ABOVE ACT CEILINGS WITH THE EXCEPTION OF LOAD BEARING WALLS.
- REFER TO MEP DWGS FOR ADDITIONAL LIGHT, HVAC AND PLUMBING FIXTURE TYPES AND SPECIFICATIONS.
- SEE ENLARGED GUESTROOM PLANS FOR MORE INFORMATION.
- AP, PROVIDE JLI INDUSTRIES 12" X 12" F0WB - FIRE-RATED & INSULATED CONCEALED FRAME ACCESS PANEL WITH WALLBOARD BEAD. THOSE SHOWN ON THE PLANS ARE EXPOSED. IN ADDITION TO THESE SHOWN PROVIDE ACCESS PANELS IN THE RATED HORIZONTAL FLOOR ASSEMBLY ABOVE ACT CEILINGS AND WALLS WHERE REQUIRED BY MECH AND ELEC. PAINT TO MATCH WALL OR CEILING.
- RECESSED LIGHT AND OTHER FIXTURES PENETRATING RATED HORIZONTAL FLOOR/CEILING ASSEMBLY REQUIRES GYB HOUSING. SEE A760/15.

REVISED TO SHOW SPRINKLERS

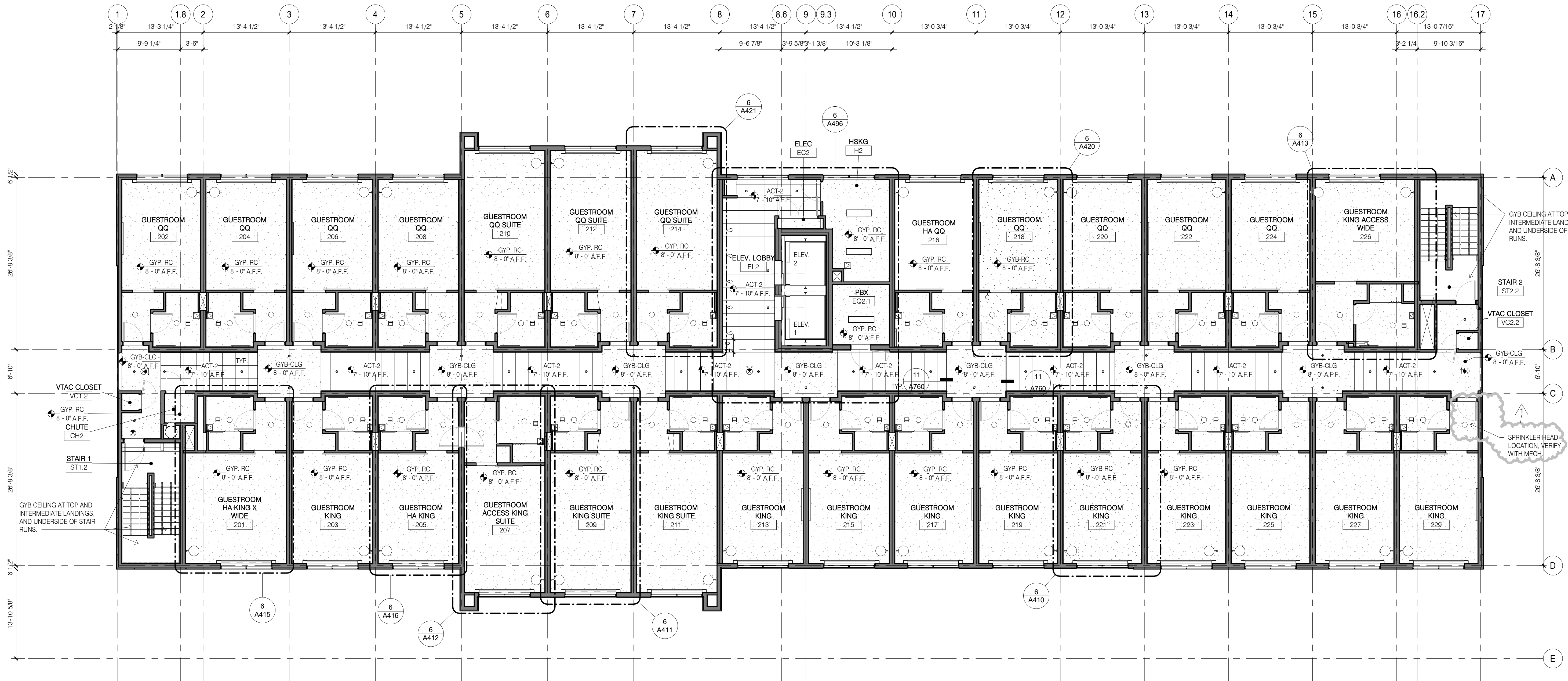

1 LEVEL 2 - RCP
1/8" = 1'-0"



PROFESSIONAL CERTIFICATION

I CERTIFY THAT THESE DOCUMENTS WERE PREPARED OR APPROVED BY ME, AND THAT I AM A DULY LICENSED ARCHITECT UNDER THE LAWS OF THE STATE OF PENNSYLVANIA:
LICENSE NO. 402457, EXPIRING ON 2/17/2020

Project Title
Holiday Inn Express & Suites, Straight Pavilion.
Client
ARUN LUTHRA



Printed Name	
Signature	
Date Issued	
Reg. No.	
No.	Description
1	COMMENT RESPONSE
	Date
	10/13/19

Project number	Date
20039	02/22/19
Drawn by	Checked by
KJ	SM

REFLECTED CEILING PLAN - LEVEL 2

REFLECTED CEILING PLAN LEGEND

FLUORESCENT LIGHT (2'-0"x4'-0')		EXIT LIGHT		CEILING MTD MICROPHONE		RETURN/EXHAUST GRILLE	
FLUORESCENT LIGHT (2'-0"x2'-0')		ACCESS PANEL (1'-0"x1'-0' UNO)		SPRINKLER HEADS CONCEALED		LINEAR DIFFUSER	
DOWNLIGHT		SMOKE DETECTORS		SPRINKLER HEADS SEMI RECESSED		SUPPLY AIR DIFFUSER	
PENDANT LIGHT		SPEAKERS		SPRINKLER HEADS WALL MOUNT		DECORATIVE TSS	
WALL WASH LIGHT		FIRE ALARM/HORN/STROBE		SPRINKLER HEADS CEILING MOUNT		RECESSED HALOGEN	
STRIP LIGHTS		SECURITY CAMERA		WALL MOUNTED EXIT LIGHT		GYPSUM BOARD CEILING	
WALL MOUNT LIGHT		CLOSED CIRCUIT		EXIT LIGHT (SEE MECHANICAL)		A.C.T. CEILING TILE	
WALL SCONCE							

REVISED TO SHOW SPRINKLERS

REFLECTED CEILING PLAN GENERAL NOTES

- SEE M.E.P. DRAWINGS FOR SPECIFICATIONS AND CONFIGURATION OF MECHANICAL, ELECTRICAL & PLUMBING ITEMS.
- ALL CEILING MATERIAL MUST HAVE CLASS 'A' FIRE RATING.
- SUPPORT WIRES FOR CEILING SUSPENSION SHALL BE ANCHORED TO STRUCTURE ABOVE AND AS REQUIRED. SUPPORT WIRES SHALL NOT BE CONNECTED TO ANY MECHANICAL, ELECTRICAL, PLUMBING OR FIRE PROTECTION PIPING OR EQUIPMENT.
- SPRINKLER HEADS AT GYPSUM BOARD CEILINGS MUST BE FULLY RECESSED AND COVERED WITH METAL PLATES FINISHED TO MATCH ADJACENT SURFACE.
- CENTER SPRINKLER HEADS, DIFFUSERS, LIGHT FIXTURES, AND OTHER RECESSED OR SURFACE MOUNTED ITEMS IN CEILING TILES.
- PAINT OUT ALL DIFFUSERS, SPEAKERS, TRIM RINGS, AND EXPOSED DUCTS TO MATCH CEILING FINISH.
- ALL GYP. BD. CEILINGS & SOFFITS SHALL HAVE LEVEL 5 FINISH & SHALL BE PAINTED.
- SEE FINISH PLAN AND SCHEDULE FOR FINISH SPECIFICATIONS.
- CENTER CEILING GRID IN ROOM UNLESS NOTED OTHERWISE.

REFLECTED CEILING PLAN NOTES

- LEVEL 1 GYB-RC CEILING AT 11'-0" IS CONTINUOUS, WITH THE EXCEPTION OF ENCLOSING STEEL BEAMS AND LOAD BEARING WALLS. ABOVE ALL ACT AND GYB-CLG CEILINGS.
- LEVELS 2, 3 AND 4 GYB CLG CEILING AT 8'-0" IS CONTINUOUS ABOVE ACT CEILINGS WITH THE EXCEPTION OF LOAD BEARING WALLS.
- REFER TO MEP DWGS FOR ADDITIONAL LIGHT, HVAC AND PLUMBING FIXTURE TYPES AND SPECIFICATIONS.
- SEE ENLARGED GUESTROOM PLANS FOR MORE INFORMATION.
- AP, PROVIDE J.L INDUSTRIES 12" X 12" FDWB - FIRE RATED & INSULATED CONCEALED FRAME ACCESS PANEL WITH WALLBOARD BEAD. THOSE SHOWN ON THE PLANS ARE EXPOSED. IN ADDITION TO THESE SHOWN PROVIDE ACCESS PANELS IN THE RATED HORIZONTAL FLOOR ASSEMBLY ABOVE ACT CEILINGS AND WALLS WHERE REQUIRED BY MECH AND ELEC. PAINT TO MATCH WALL OR CEILING.
- RECESSED LIGHT AND OTHER FIXTURES PENETRATING RATED HORIZONTAL FLOOR/CEILING ASSEMBLY REQUIRES GYB HOUSING. SEE A760/15.

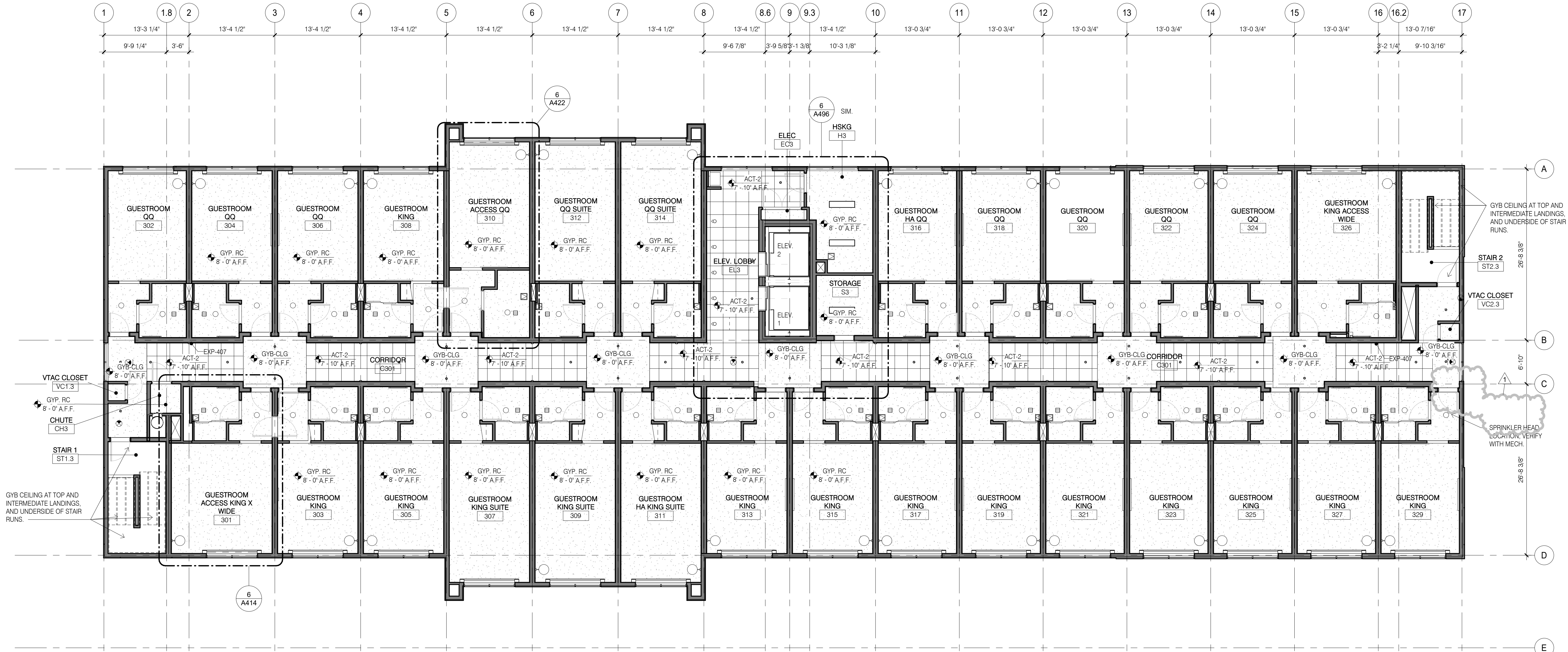

1 LEVEL 3 - RCP
1/8" = 1'-0"

9050 UNIT C
RED BRANCH RD.
COLUMBIA, MD 21045
PHONE: 240.338.5598

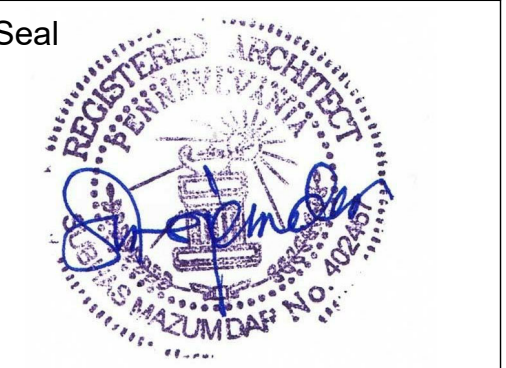

PROFESSIONAL CERTIFICATION
I CERTIFY THAT THESE DOCUMENTS WERE PREPARED OR APPROVED BY ME, AND THAT I AM A DULY LICENSED ARCHITECT UNDER THE LAWS OF THE STATE OF PENNSYLVANIA.
LICENSE NO. 402457, EXPIRING ON 2/17/2020

Project Title
Holiday Inn Express & Suites,
Straight Pavilion.
Client
ARUN LUTHRA

Printed Name	_____	
Signature	_____	
Date Issued	_____	
Reg. No.	_____	
No.	Description	Date
1	COMMENT RESPONSE	10/13/19

Project number
20039
Date
02/22/19
Drawn by
KJ
Checked by
SM

REFLECTED CEILING PLAN - LEVEL 3

REFLECTED CEILING PLAN LEGEND

FLUORESCENT LIGHT (2'-0"x4'-0')	EXIT LIGHT	CEILING MTD MICROPHONE	RETURN/EXHAUST GRILLE
FLUORESCENT LIGHT (2'-0"x2'-0')	ACCESS PANEL (1'-0"x1'-0' UNO)	SPRINKLER HEADS CONCEALED	LINEAR DIFFUSER
DOWNLIGHT	SMOKE DETECTORS	SPRINKLER HEADS SEMI RECESSED	SUPPLY AIR DIFFUSER
PENDANT LIGHT	SPEAKERS	SPRINKLER HEADS WALL MOUNT	DECORATIVE TSS
WALL WASH LIGHT	FIRE ALARM/HORN/STROBE	SPRINKLER HEADS CEILING MOUNT	RECESSED HALOGEN
STRIP LIGHTS	SECURITY CAMERA	WALL MOUNTED EXIT LIGHT (SEE MECHANICAL)	GYP. BOARD CEILING
WALL MOUNT LIGHT	CLOSED CIRCUIT		A.C.T. CEILING TILE
WALL SCONCE			

REFLECTED CEILING PLAN GENERAL NOTES

- SEE M.E.P. DRAWINGS FOR SPECIFICATIONS AND CONFIGURATION OF MECHANICAL, ELECTRICAL & PLUMBING ITEMS.
- ALL CEILING MATERIAL MUST HAVE CLASS 'A' FIRE RATING.
- SUPPORT WIRES FOR CEILING SUSPENSION SHALL BE ANCHORED TO STRUCTURE ABOVE AND AS REQUIRED. SUPPORT WIRES SHALL NOT BE CONNECTED TO ANY MECHANICAL, ELECTRICAL, PLUMBING OR FIRE PROTECTION PIPING OR EQUIPMENT.
- SPRINKLER HEADS AT GYPSUM BOARD CEILINGS MUST BE FULLY RECESSED AND COVERED WITH METAL PLATES FINISHED TO MATCH ADJACENT SURFACE.
- CENTER SPRINKLER HEADS, DIFFUSERS, LIGHT FIXTURES, AND OTHER RECESSED OR SURFACE MOUNTED ITEMS IN CEILING TILES.
- PAINT OUT ALL DIFFUSERS, SPEAKERS, TRIM RINGS, AND EXPOSED DUCTS TO MATCH CEILING FINISH.
- ALL GYP. BD. CEILINGS & SOFFITS SHALL HAVE LEVEL 5 FINISH & SHALL BE PAINTED.
- SEE FINISH PLAN AND SCHEDULE FOR FINISH SPECIFICATIONS.
- CENTER CEILING GRID IN ROOM UNLESS NOTED OTHERWISE.

REFLECTED CEILING PLAN NOTES

- LEVEL 1 GYB-RC CEILING AT 11'-0" IS CONTINUOUS, WITH THE EXCEPTION OF ENCLOSING STEEL BEAMS AND LOAD BEARING WALLS, ABOVE ALL ACT AND GYB-CLG CEILINGS.
- LEVELS 2, 3 AND 4 GYB CLG CEILING AT 8'-0" IS CONTINUOUS ABOVE ACT CEILINGS WITH THE EXCEPTION OF LOAD BEARING WALLS.
- REFER TO MEP DWGS FOR ADDITIONAL LIGHT, HVAC AND PLUMBING FIXTURE TYPES AND SPECIFICATIONS.
- SEE ENLARGED GUESTROOM PLANS FOR MORE INFORMATION.
- AP PROVIDE ILL INDUSTRIES 12" X 12" FDMB - FIRE RATED & INSULATED CONCEALED FRAME ACCESS PANEL WITH WALLBOARD BEAD. THOSE SHOWN ON THE PLANS ARE EXPOSED. IN ADDITION TO THESE SHOWN PROVIDE ACCESS PANELS IN THE RATED HORIZONTAL FLOOR ASSEMBLY ABOVE ACT CEILINGS AND WALLS WHERE REQUIRED BY MECH AND ELEC. PAINT TO MATCH WALL OR CEILING.
- RECESSED LIGHT AND OTHER FIXTURES PENETRATING RATED HORIZONTAL FLOOR/CEILING ASSEMBLY REQUIRES GYB HOUSING. SEE A760/15.

REVISED TO SHOW SPRINKLERS

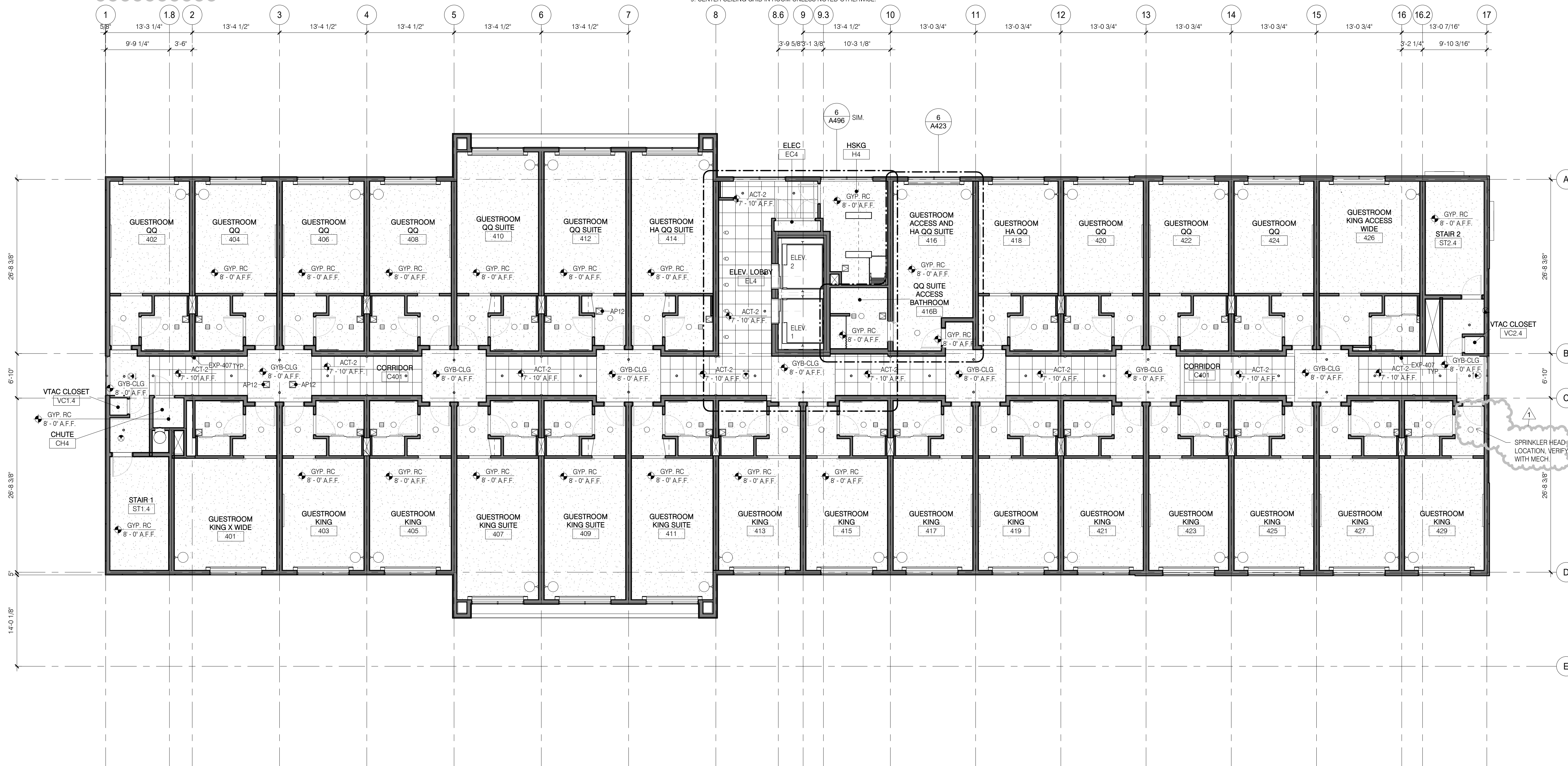

1 LEVEL 4 - RCP
1/8" = 1'-0"

9050 UNIT C
RED BRANCH RD.
COLUMBIA, MD 21045
PHONE: 240.338.5598

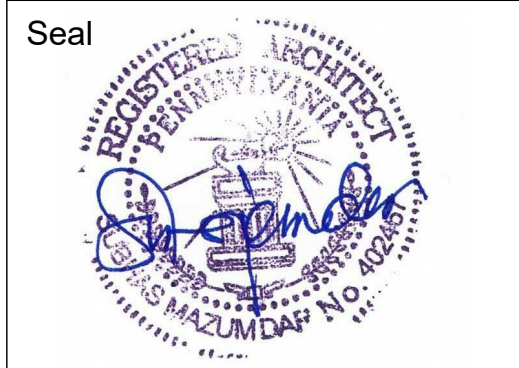

PROFESSIONAL CERTIFICATION

I CERTIFY THAT THESE DOCUMENTS WERE PREPARED OR APPROVED BY ME, AND THAT I AM A DULY LICENSED ARCHITECT UNDER THE LAWS OF THE STATE OF PENNSYLVANIA:
LICENSE NO. 402457, EXPIRING ON 2/17/2020

Project Title
Holiday Inn Express & Suites, Straight Pavilion.
Client
ARUN LUTHRA



Printed Name		
Signature		
Date Issued		
Reg. No.	Description	Date
1	COMMENT RESPONSE	10/13/19

Project number 20039	Date 02/22/19
Drawn by KJ	Checked by SM

REFLECTED CEILING PLAN - LEVEL 4

Seal

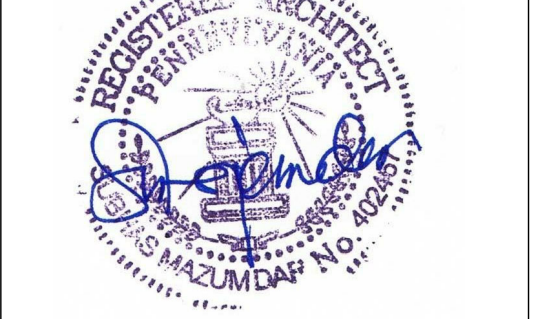

PROFESSIONAL CERTIFICATION

I CERTIFY THAT THESE DOCUMENTS WERE PREPARED OR APPROVED BY ME, AND THAT I AM A DULY LICENSED ARCHITECT UNDER THE LAWS OF THE STATE OF PENNSYLVANIA.

LICENSE NO. 402457, EXPIRING ON 2/17/2020

Project Title
Holiday Inn Express & Suites,
Straight Pavilion.
Client
ARUN LUTHRA



Printed Name		
Signature		
Date Issued		
Reg. No.	Description	Date

Project number
20039

Drawn by
KJ

Date
02/22/19

Checked by
SM

**EXTERIOR
ELEVATIONS**

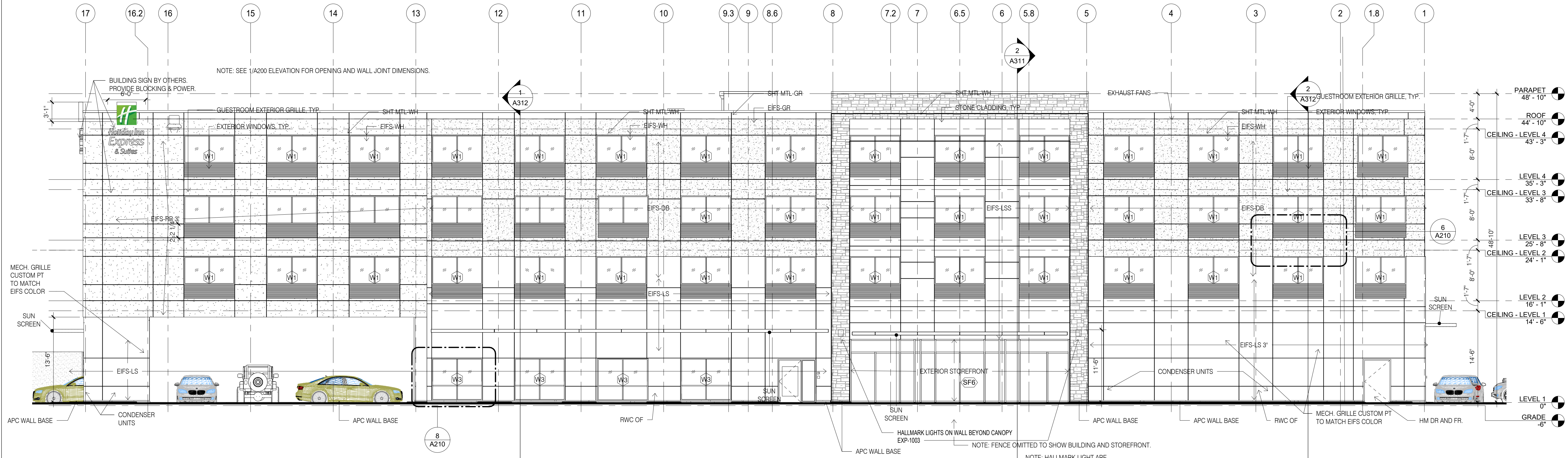

2 WEST ELEVATION
1/8" = 1'-0"

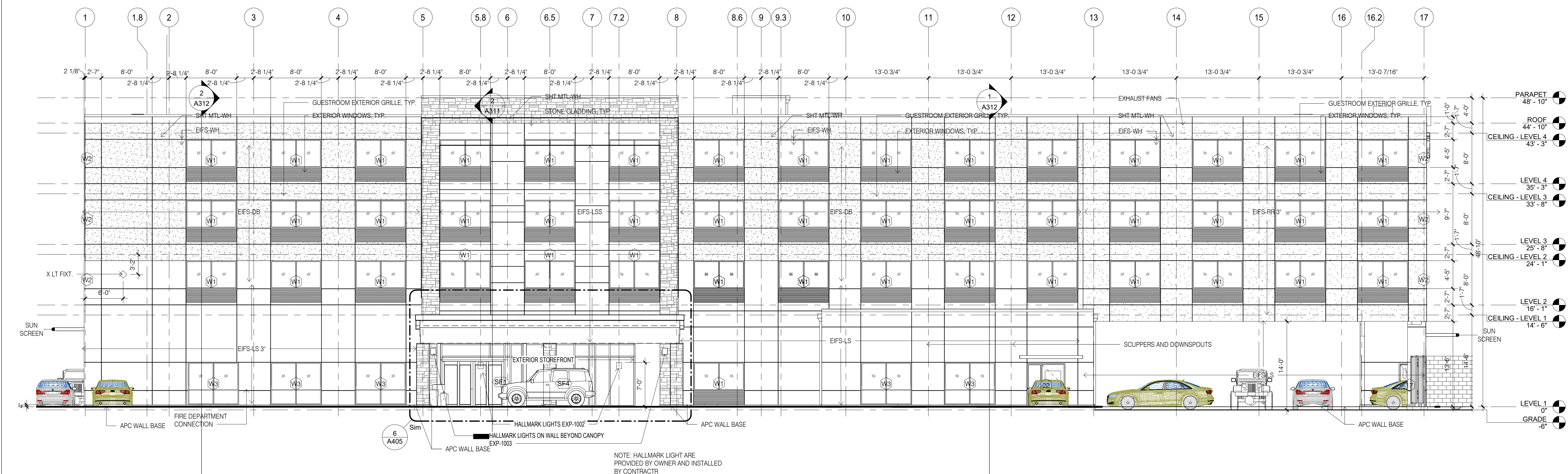

1 EAST ELEVATION
1/8" = 1'-0"

R:\6500-6959\6955.01 MIDSCALE HOTEL PROTOREVIT 1/16/2019 9:38:37 PM

Seal



PROFESSIONAL CERTIFICATION

I CERTIFY THAT THESE DOCUMENTS WERE PREPARED OR APPROVED BY ME, AND THAT I AM A DULY LICENSED ARCHITECT UNDER THE LAWS OF THE STATE OF PENNSYLVANIA:

LICENSE NO. 402457 EXPIRING ON 2/17/2020

Project Title
Holiday Inn Express & Suites,
Straight Pavilion.
Client
ARUN LUTHRA



Printed Name _____

Signature _____

Date Issued _____

Reg. No. _____

No.	Description	Date

Project number 20039	Date 02/22/19
Drawn by KJ	Checked by SM

**EXTERIOR
ELEVATIONS**

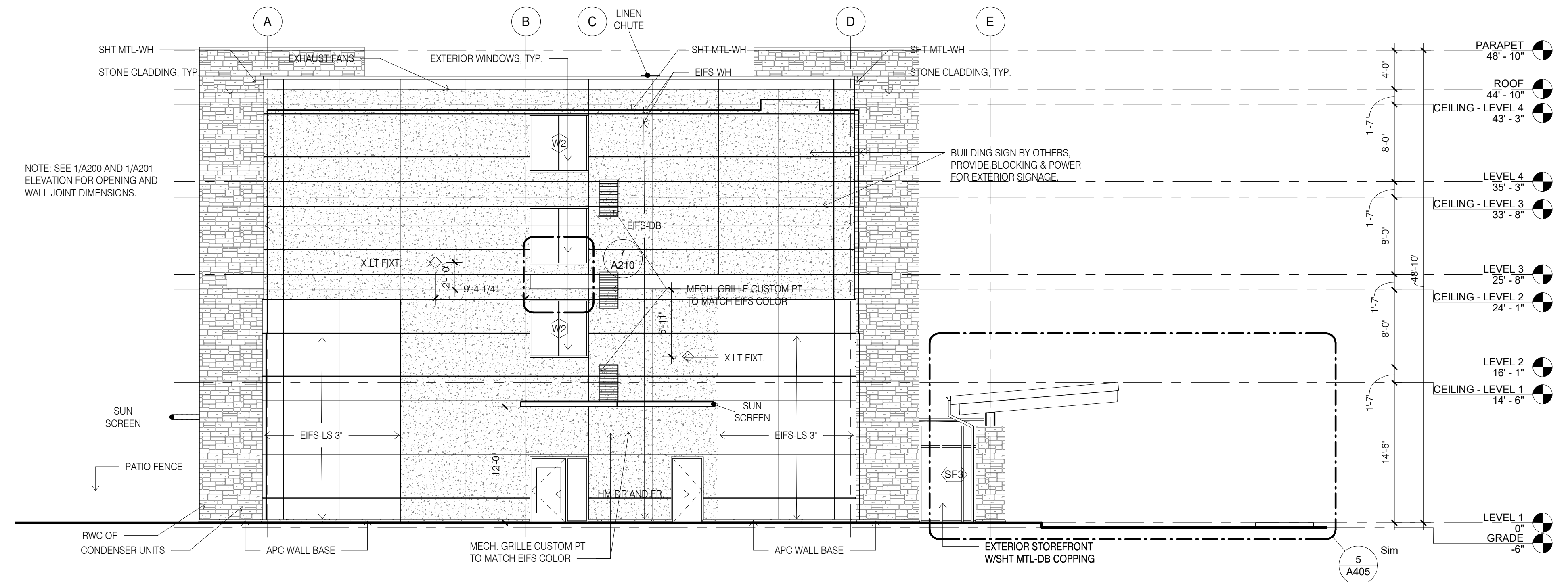

2 SOUTH ELEVATION
1/8" = 1'-0"

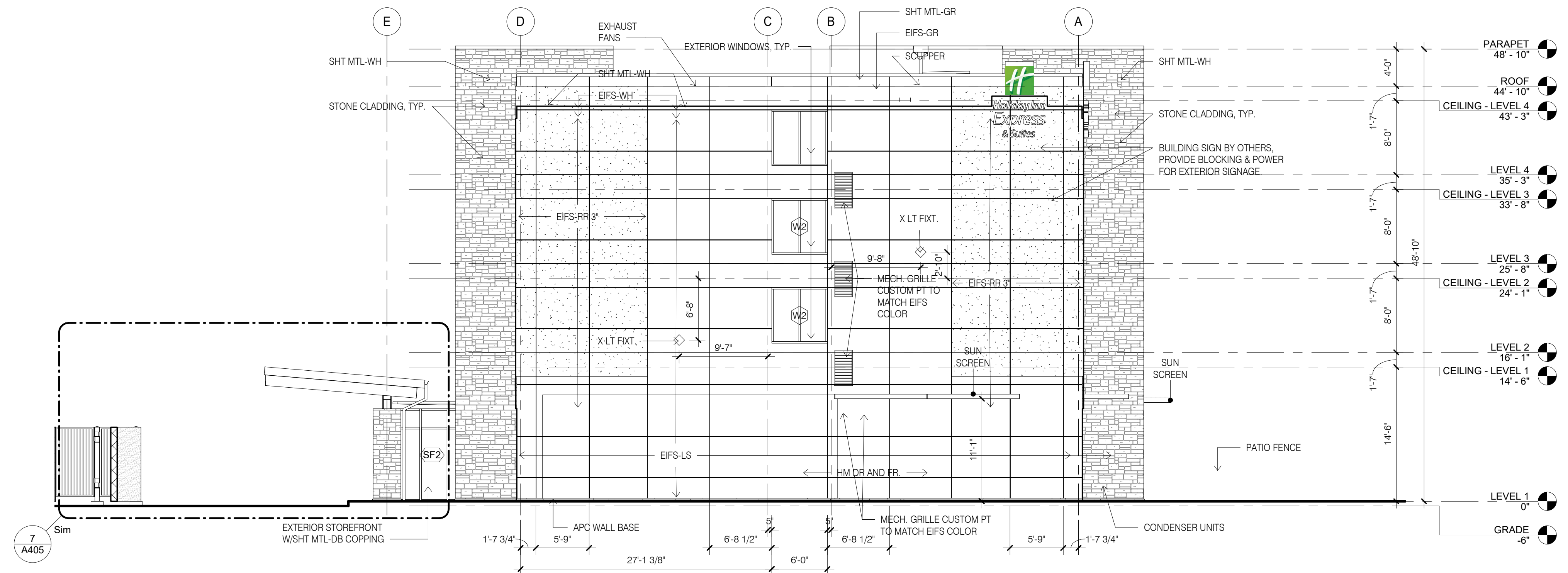

1 NORTH ELEVATION
1/8" = 1'-0"

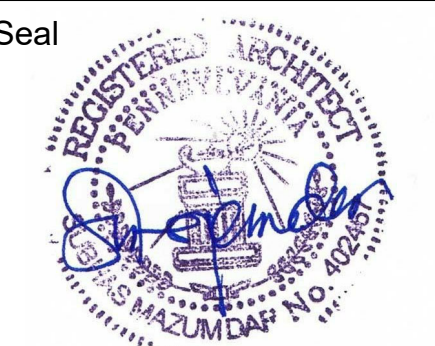

PROFESSIONAL CERTIFICATION
I CERTIFY THAT THESE DOCUMENTS WERE PREPARED OR APPROVED BY ME, AND THAT I AM A DULY LICENSED ARCHITECT UNDER THE LAWS OF THE STATE OF PENNSYLVANIA:
LICENSE NO. 402457 EXPIRING ON 2/17/2020

Project Title
Holiday Inn Express & Suites, Straight Pavilion.
Client
ARUN LUTHRA



Printed Name _____
Signature _____
Date Issued _____

Reg. No.	Description	Date
1	COMMENT RESPONSE	10/13/19

Project number 20039 Date 02/22/19
Drawn by KJ Checked by SM

WINDOWS AND STOREFRONTS

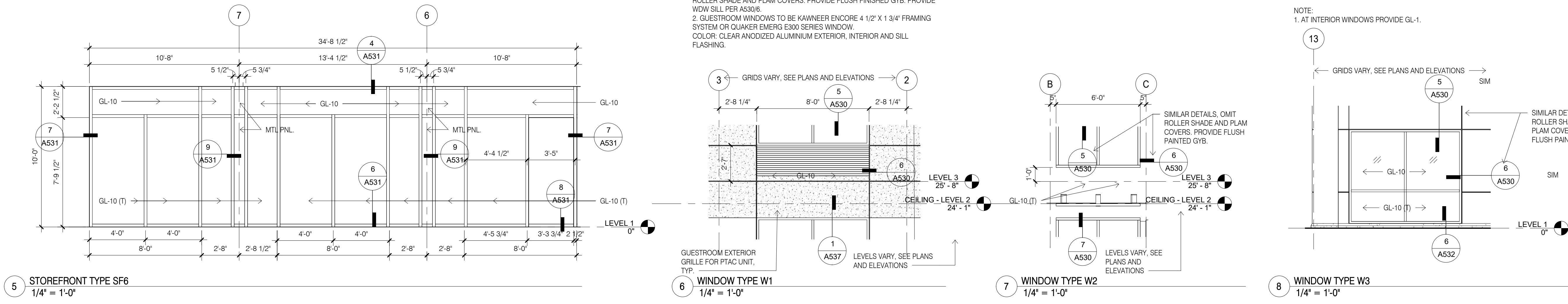
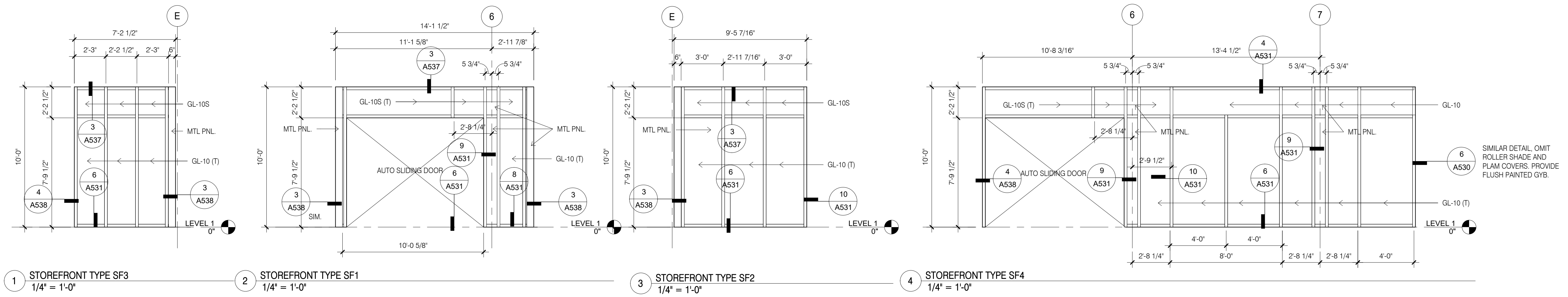

NOTE:
1. AT NON-GUESTROOM WINDOWS DETAILS ARE SIMILAR. OMIT PTAC UNIT, ROLLER SHADE AND PLAM COVERS. PROVIDE FLUSH FINISHED GYB. PROVIDE WDW SILL PER A530/6.
2. GUESTROOM WINDOWS TO BE KAWNEER ENCORE 4 1/2" X 1 3/4" FRAMING SYSTEM OR QUAKER EMERG E300 SERIES WINDOW.
COLOR: CLEAR ANODIZED ALUMINIUM EXTERIOR, INTERIOR AND SILL FLASHING.

NOTE:
ALL EXTERIOR AND INTERIOR WINDOWS ARE FIXED TYPE WITH NO OPERABLE PANELS.

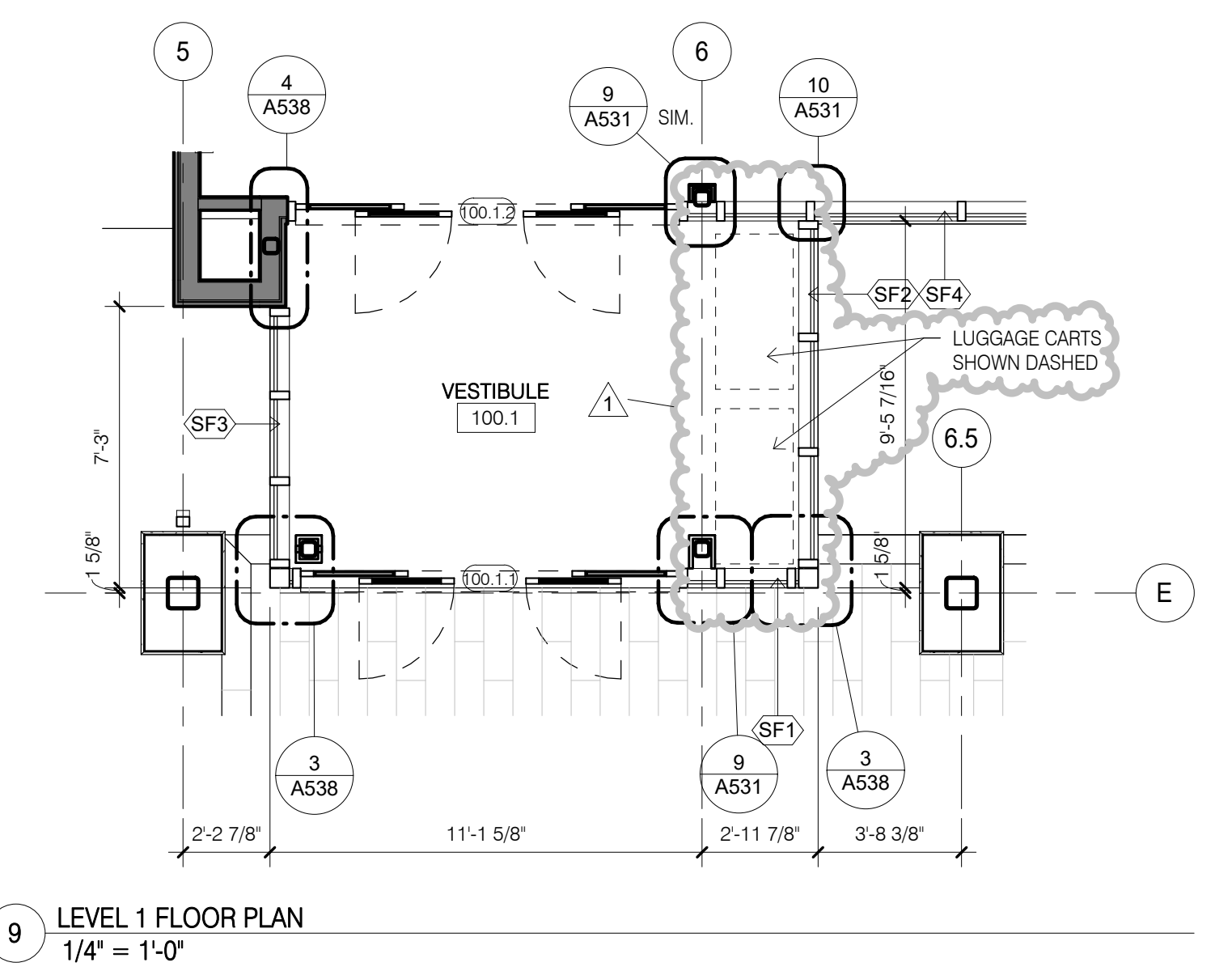
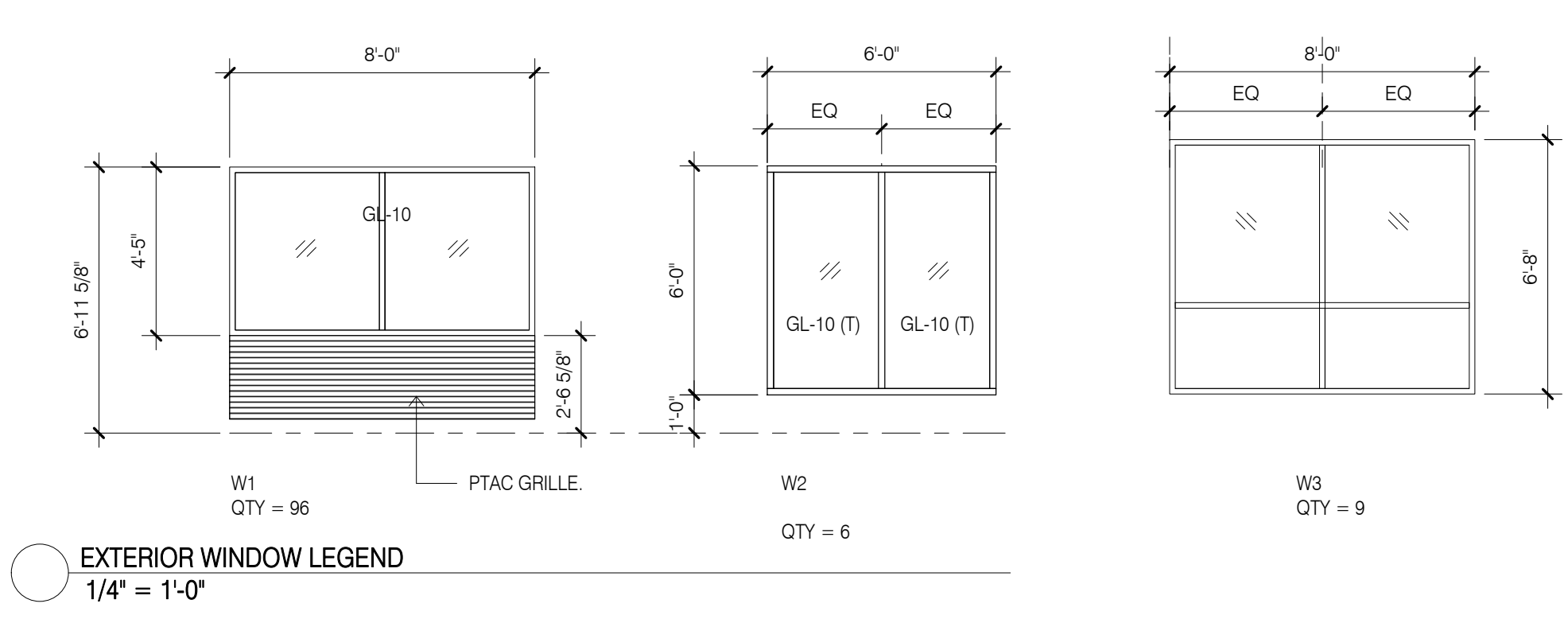

Seal



PROFESSIONAL CERTIFICATION

I CERTIFY THAT THESE DOCUMENTS WERE PREPARED OR APPROVED BY ME, AND THAT I AM A DULY LICENSED ARCHITECT UNDER THE LAWS OF THE STATE OF PENNSYLVANIA:

LICENSE NO. 402457, EXPIRING ON 2/17/2020

Project Title
Holiday Inn Express & Suites,
Straight Pavilion.
Client
ARUN LUTHRA



Printed Name

Signature

Date Issued

Reg. No.

No.

Description

Date

Project number

20039

Drawn by

KJ

Date

02/22/19

Checked by

SM

BUILDING SECTIONS

A310

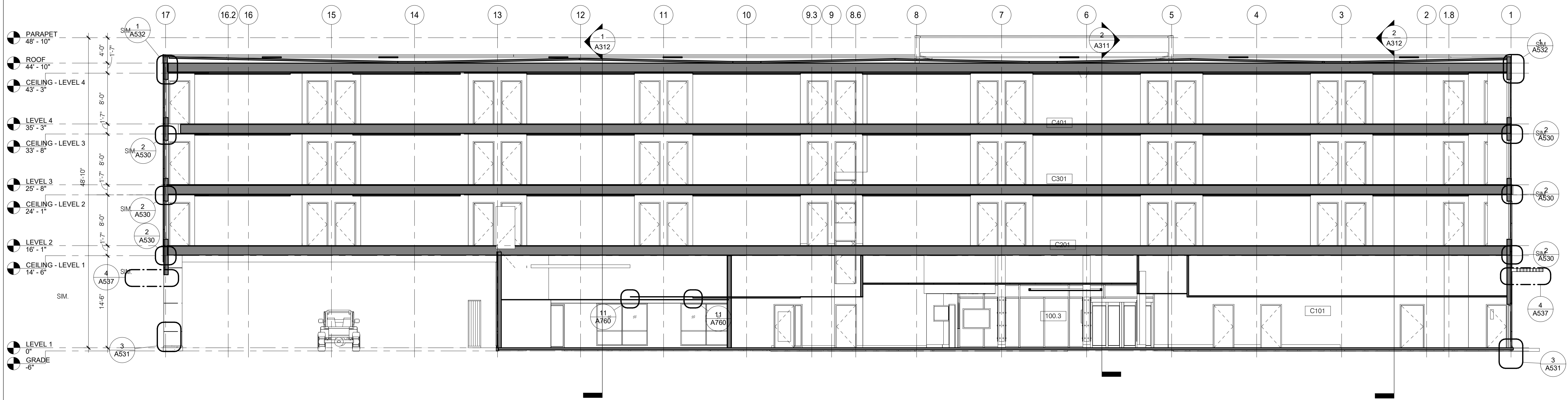

2 BLDG SECTION 2
1/8" = 1'-0"

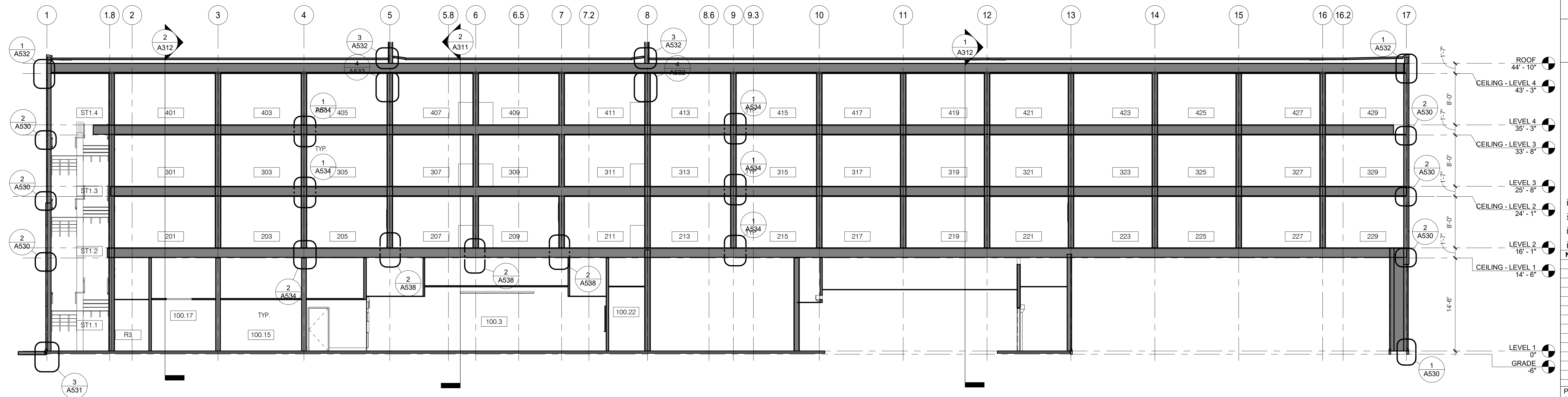

1 BLDG SECTION 1
1/8" = 1'-0"

Seal

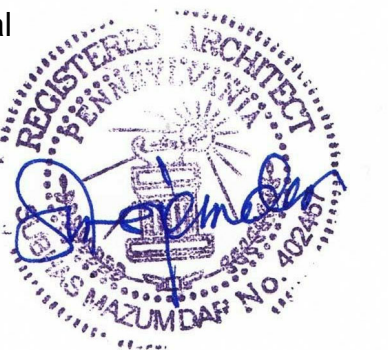

PROFESSIONAL CERTIFICATION

I CERTIFY THAT THESE DOCUMENTS WERE PREPARED OR APPROVED BY ME, AND THAT I AM A DULY LICENSED ARCHITECT UNDER THE LAWS OF THE STATE OF PENNSYLVANIA:

LICENSE NO. 402457 EXPIRING ON 2/17/2020

Project Title
Holiday Inn Express & Suites,
Straight Pavilion.

Client
ARUN LUTHRA



Printed Name _____
Signature _____
Date Issued _____

Reg. No.	No.	Description	Date

Project number 20039 Date 02/22/19
Drawn by KJ Checked by SM

BUILDING SECTIONS

A311

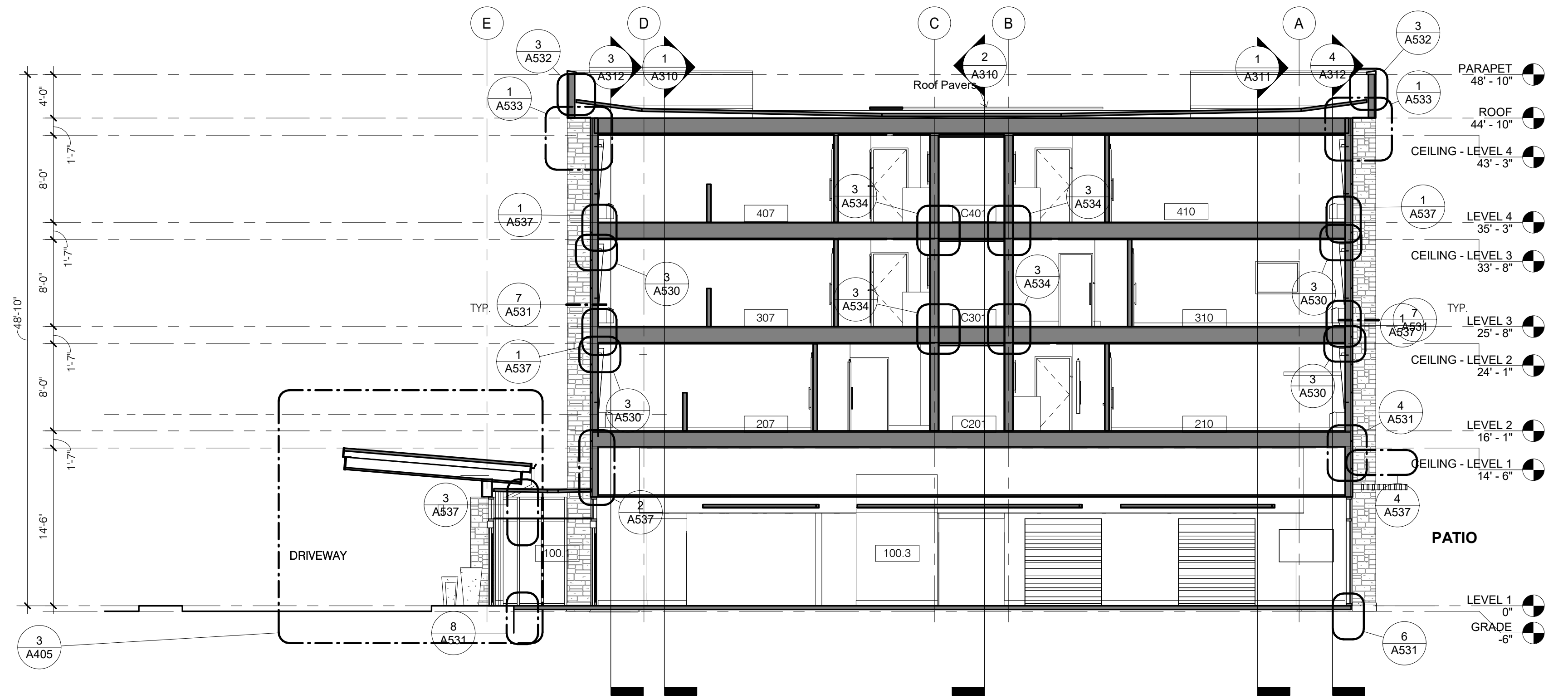

2 BLDG SECTION 4
1/8" = 1'-0"

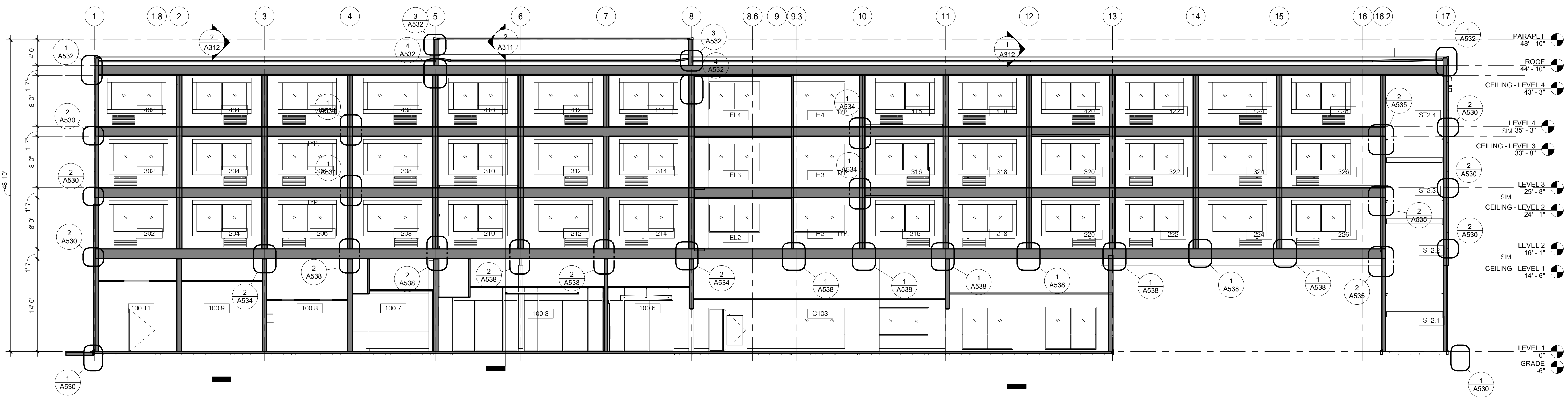

1 BLDG SECTION 3
1/8" = 1'-0"

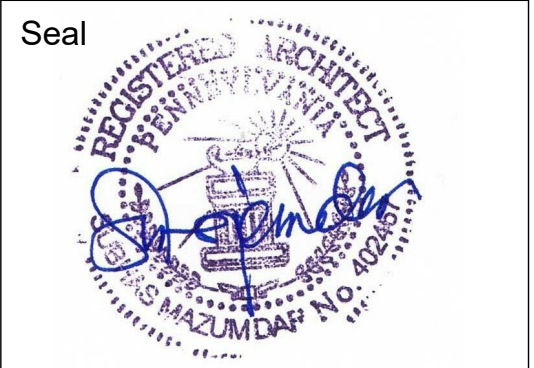

PROFESSIONAL CERTIFICATION
I CERTIFY THAT THESE DOCUMENTS WERE PREPARED OR APPROVED BY ME, AND THAT I AM A DULY LICENSED ARCHITECT UNDER THE LAWS OF THE STATE OF PENNSYLVANIA:
LICENSE NO. 402457, EXPIRING ON 2/17/2020

Project Title
Holiday Inn Express & Suites, Straight Pavilion.
Client
ARUN LUTHRA



Printed Name
Signature
Date Issued

Reg. No.	Description	Date

Project number
20039
Date
02/22/19
Drawn by
KJ
Checked by
SM

BUILDING SECTIONS

A312

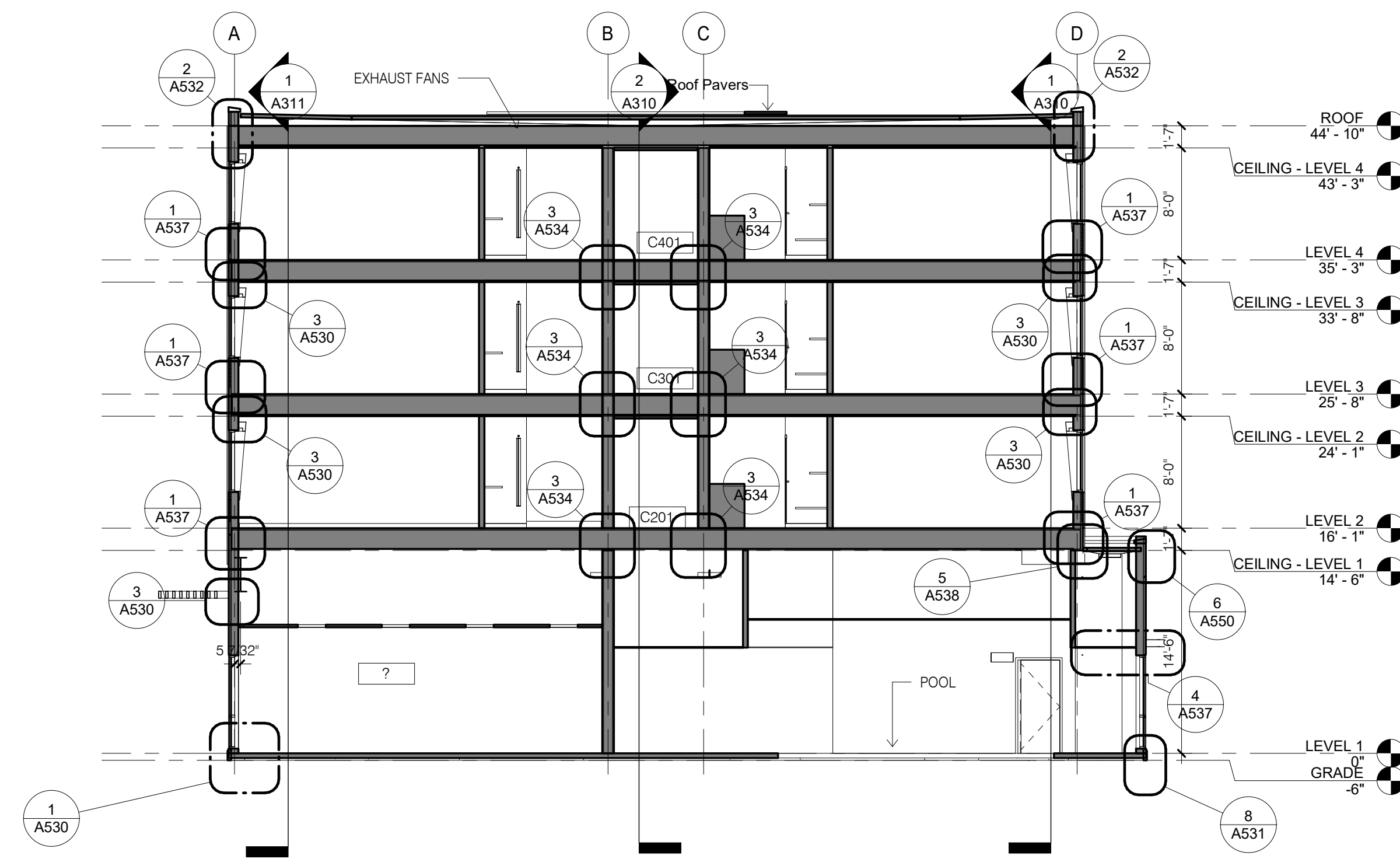

1 BLDG SECTION EAST
1/8" = 1'-0"

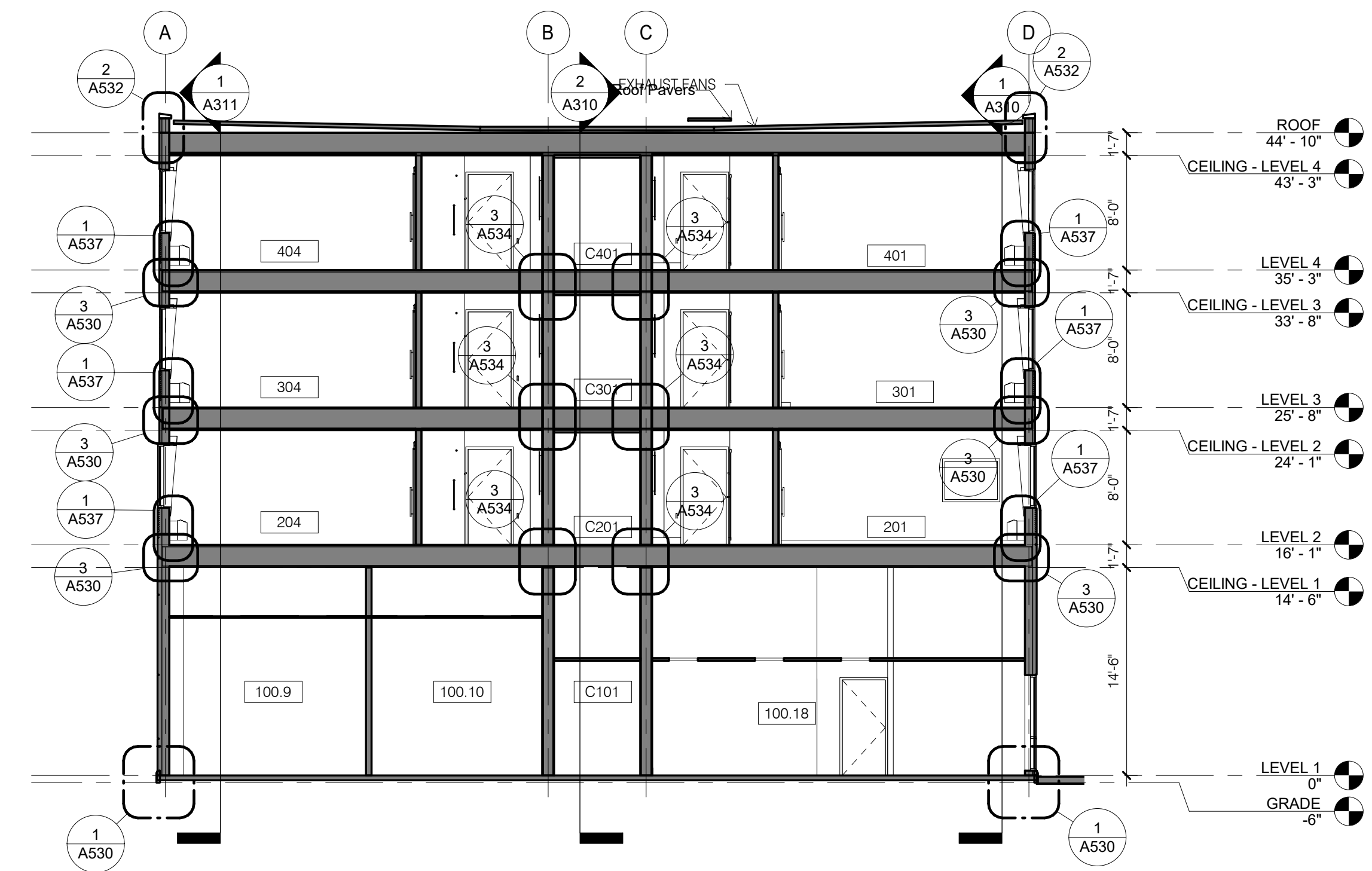

2 BLDG SECTION WEST
1/8" = 1'-0"

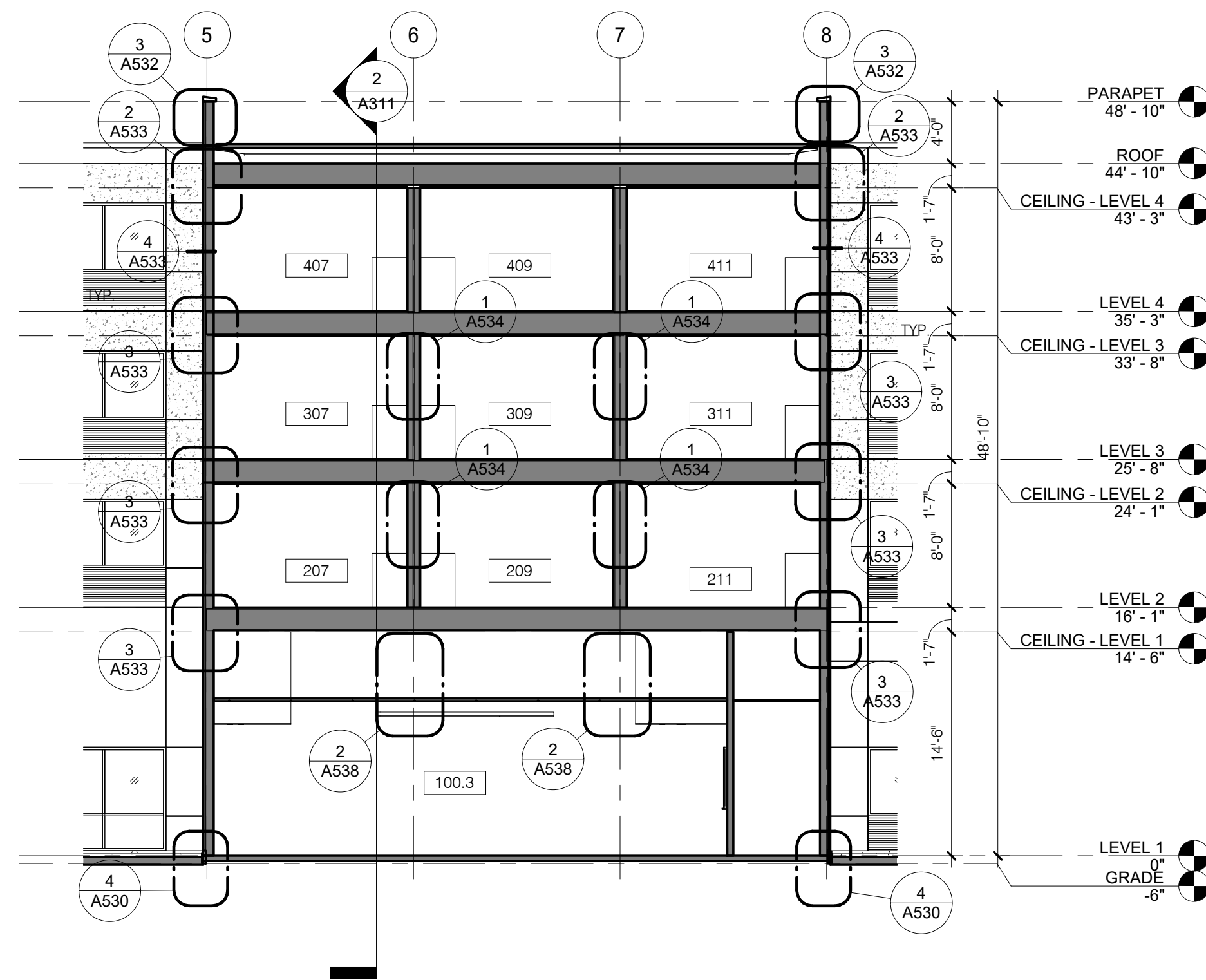

3 BLDG SECTION FRONT BUMP OUT
1/8" = 1'-0"

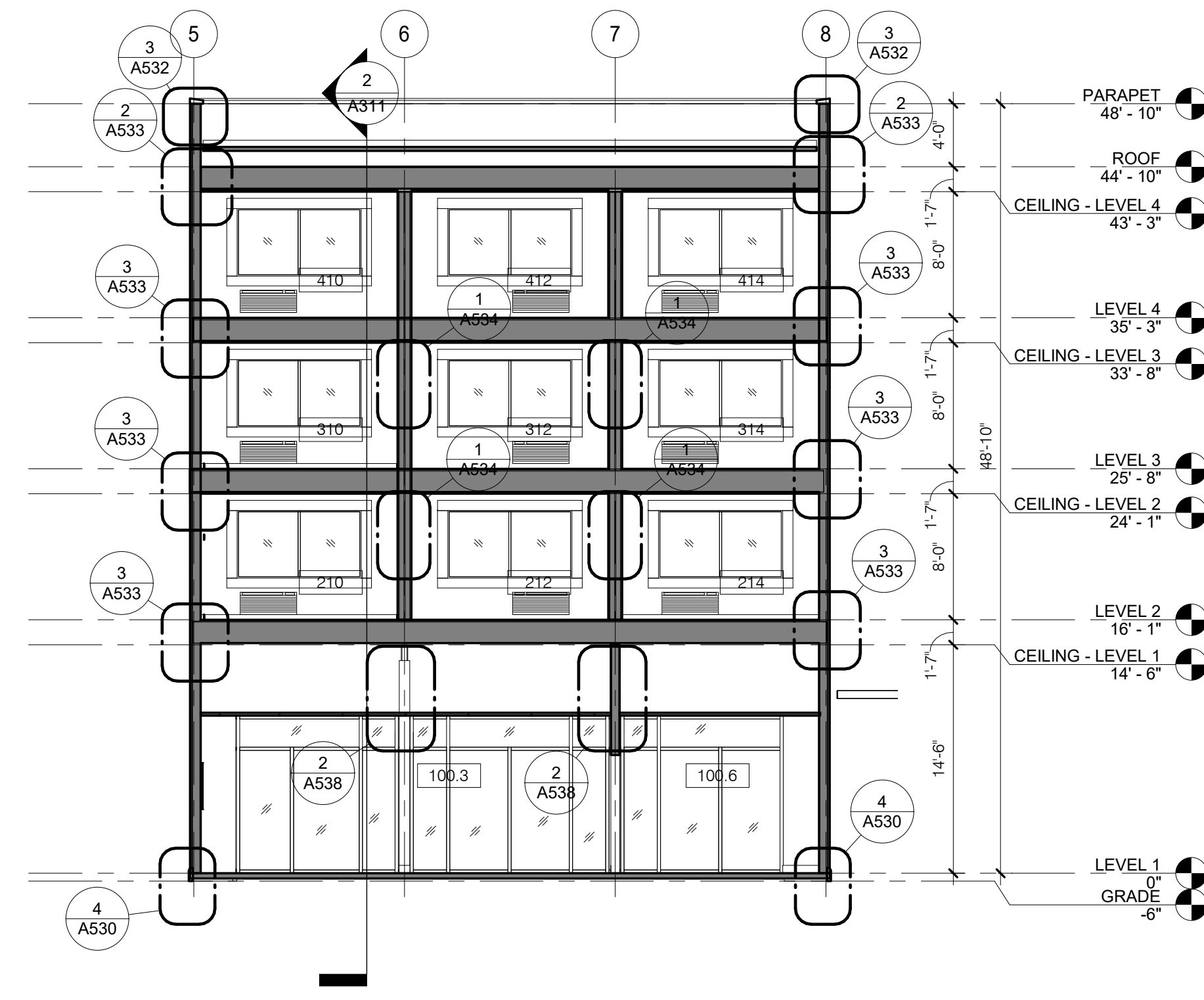

4 BLDG SECTION REAR BUMP OUT
1/8" = 1'-0"

DESIGN SERVICES

PLUS, INC.

DESIGN, PLANNING
AND DEVELOPMENT

9050 UNIT C
RED BRANCH RD.
COLUMBIA, MD 21045
PHONE: 240.338.5598

Seal



PROFESSIONAL CERTIFICATION

I CERTIFY THAT THESE DOCUMENTS WERE PREPARED OR APPROVED BY ME, AND THAT I AM A DULY LICENSED ARCHITECT UNDER THE LAWS OF THE STATE OF PENNSYLVANIA:

LICENSE NO. 402457, EXPIRING ON 2/17/2020

Project Title
Holiday Inn Express & Suites,
Straight Pavilion.

Client
ARUN LUTHRA



Printed Name

Signature

Date Issued

Reg. No.

No.	Description	Date

Project number

20039

Date

02/22/19

Drawn by

KJ

Checked by

SM

**CANOPY
PLANS,
SECTION, AND
ELEVATIONS**

A405

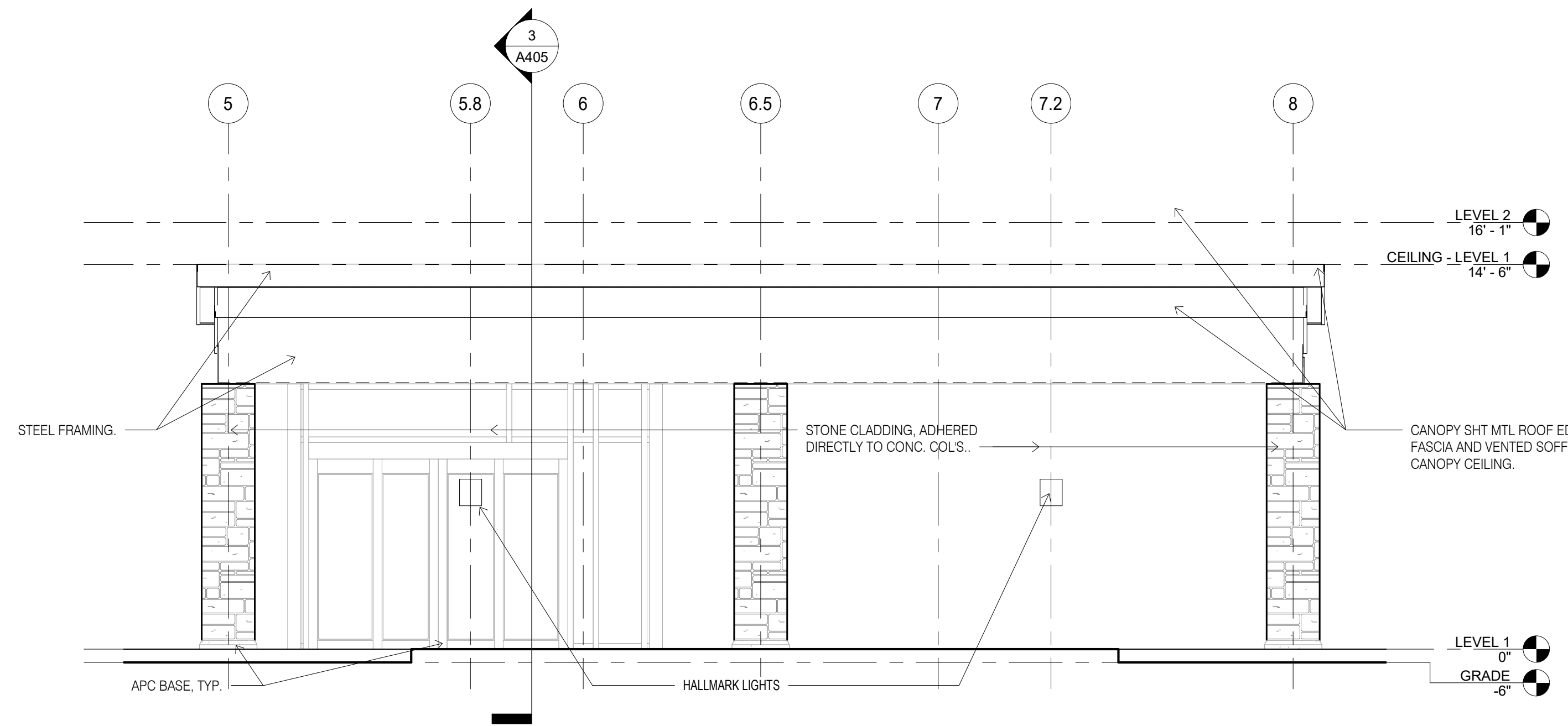

6 CANOPY - SOUTH ELEVATION
1/4" = 1'-0"

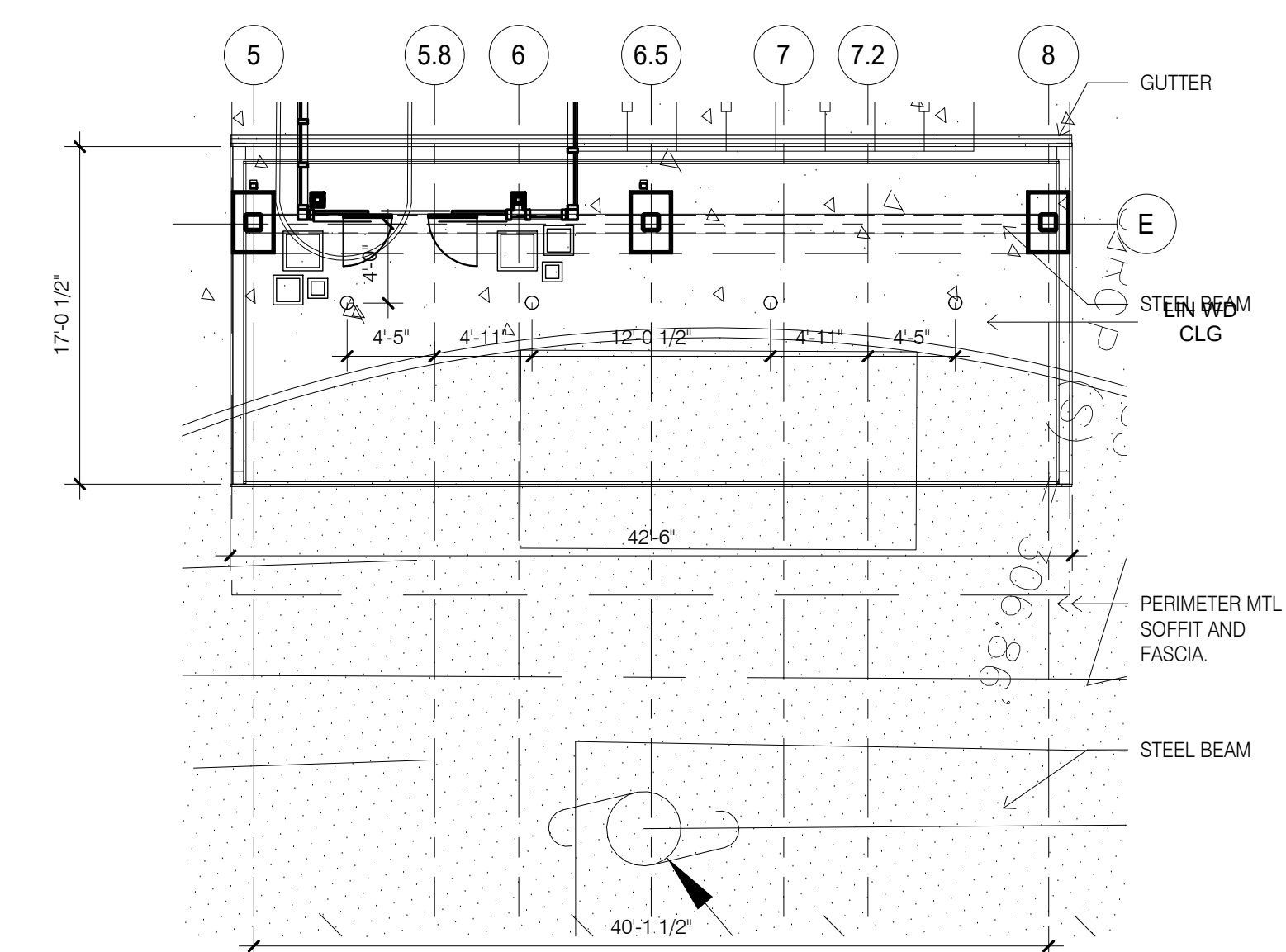

4 CANOPY RCP
1/8" = 1'-0"

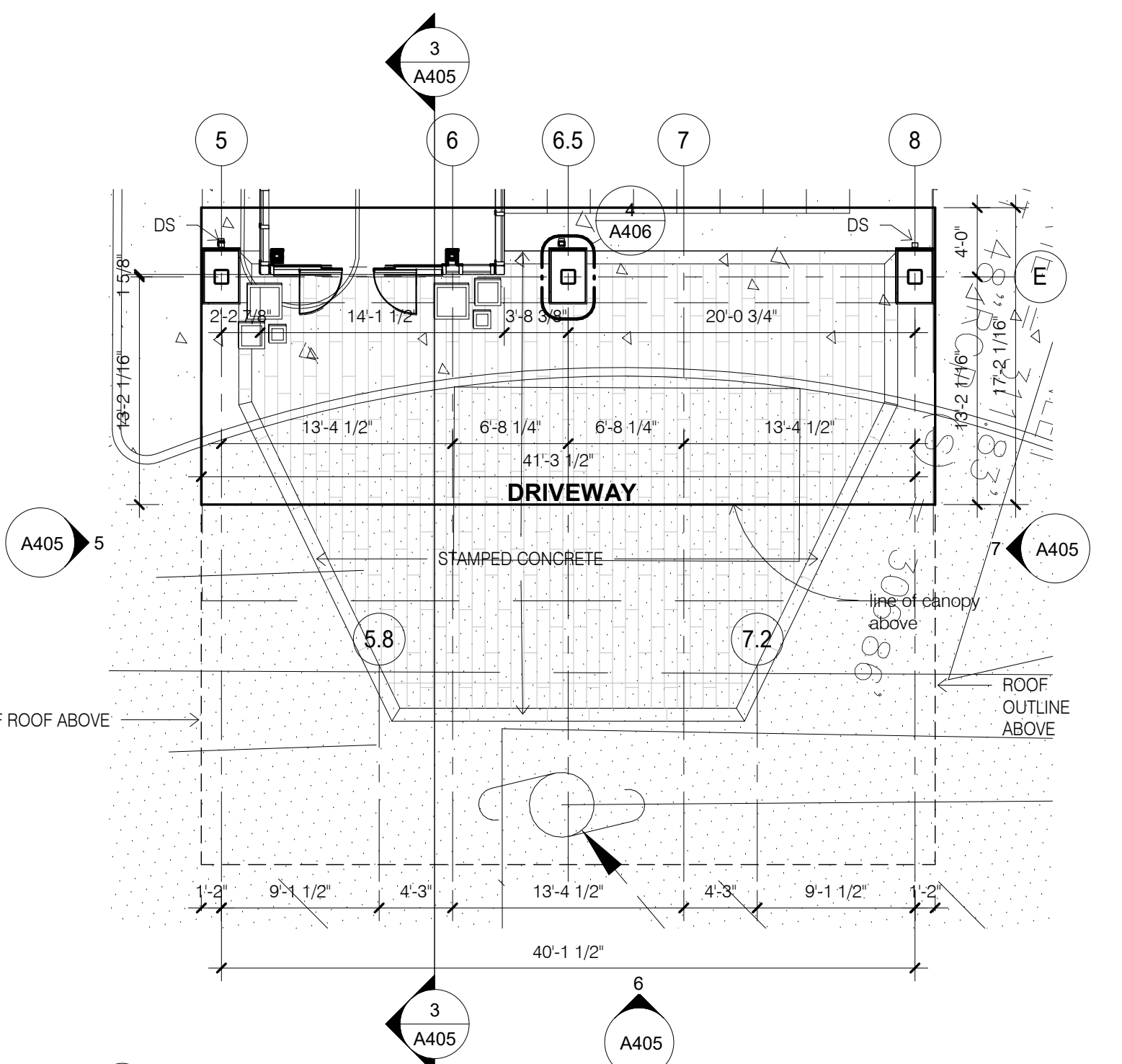

1 CANOPY PLAN
1/8" = 1'-0"

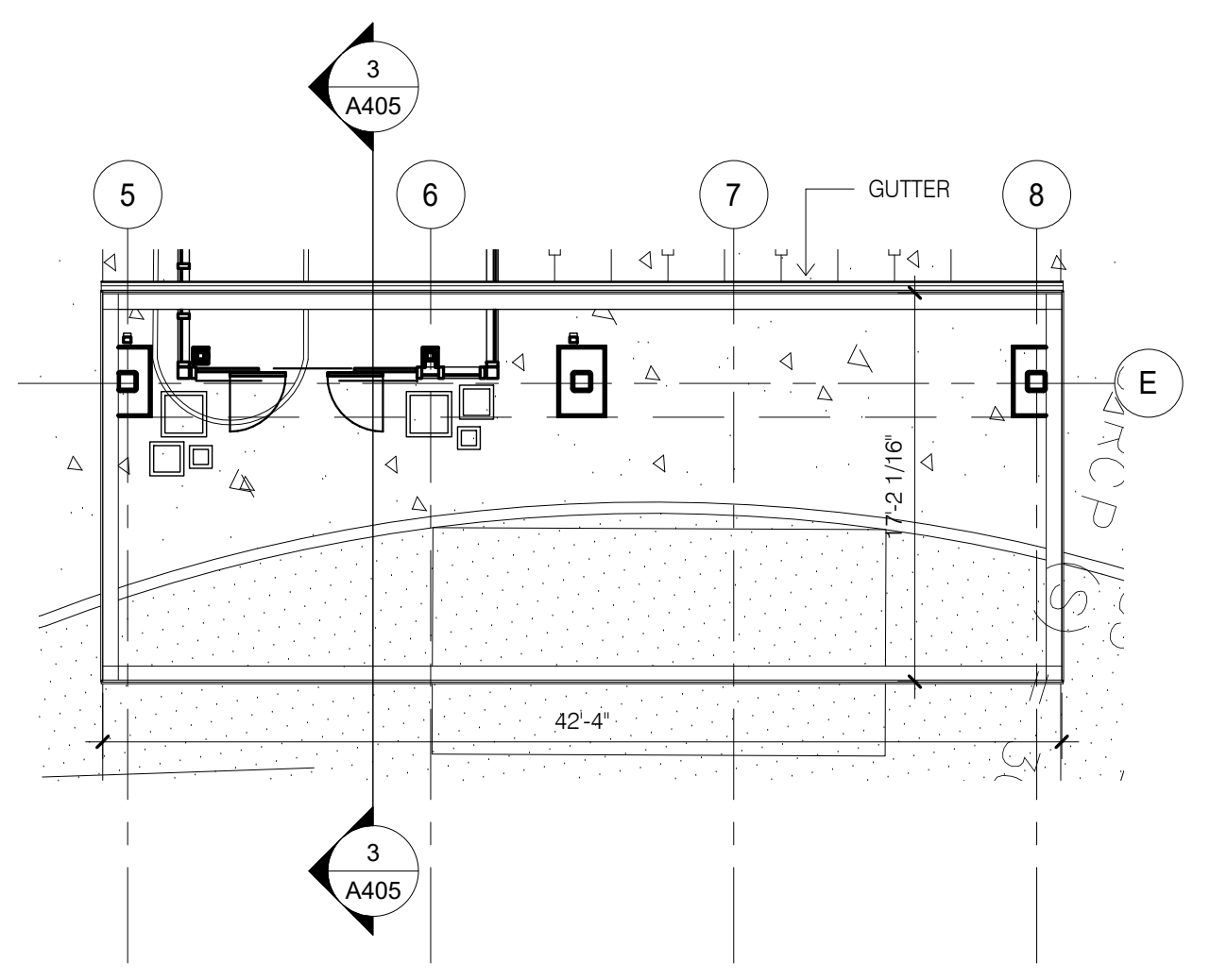

2 CANOPY ROOF PLAN
1/8" = 1'-0"

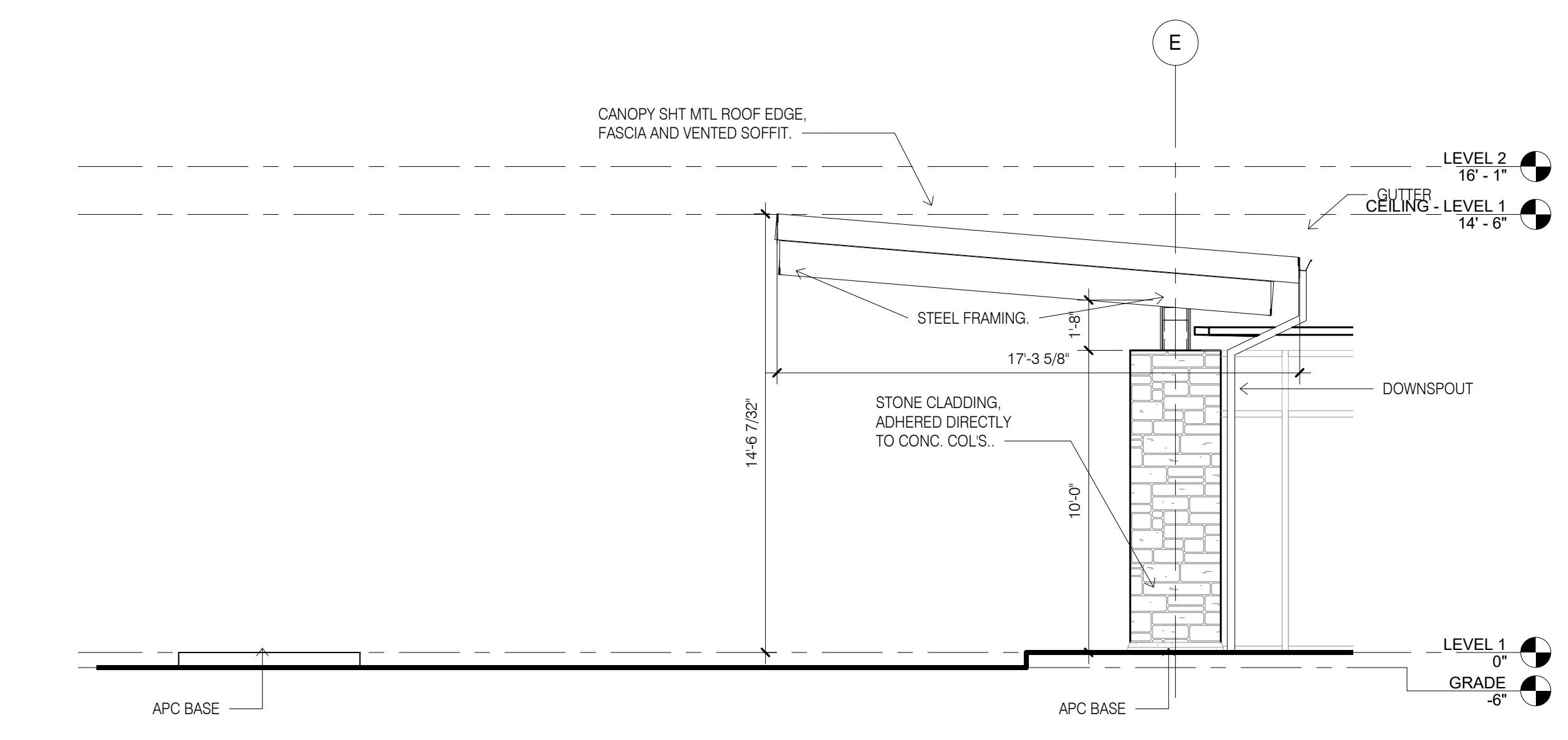

7 CANOPY - EAST ELEVATION
1/4" = 1'-0"

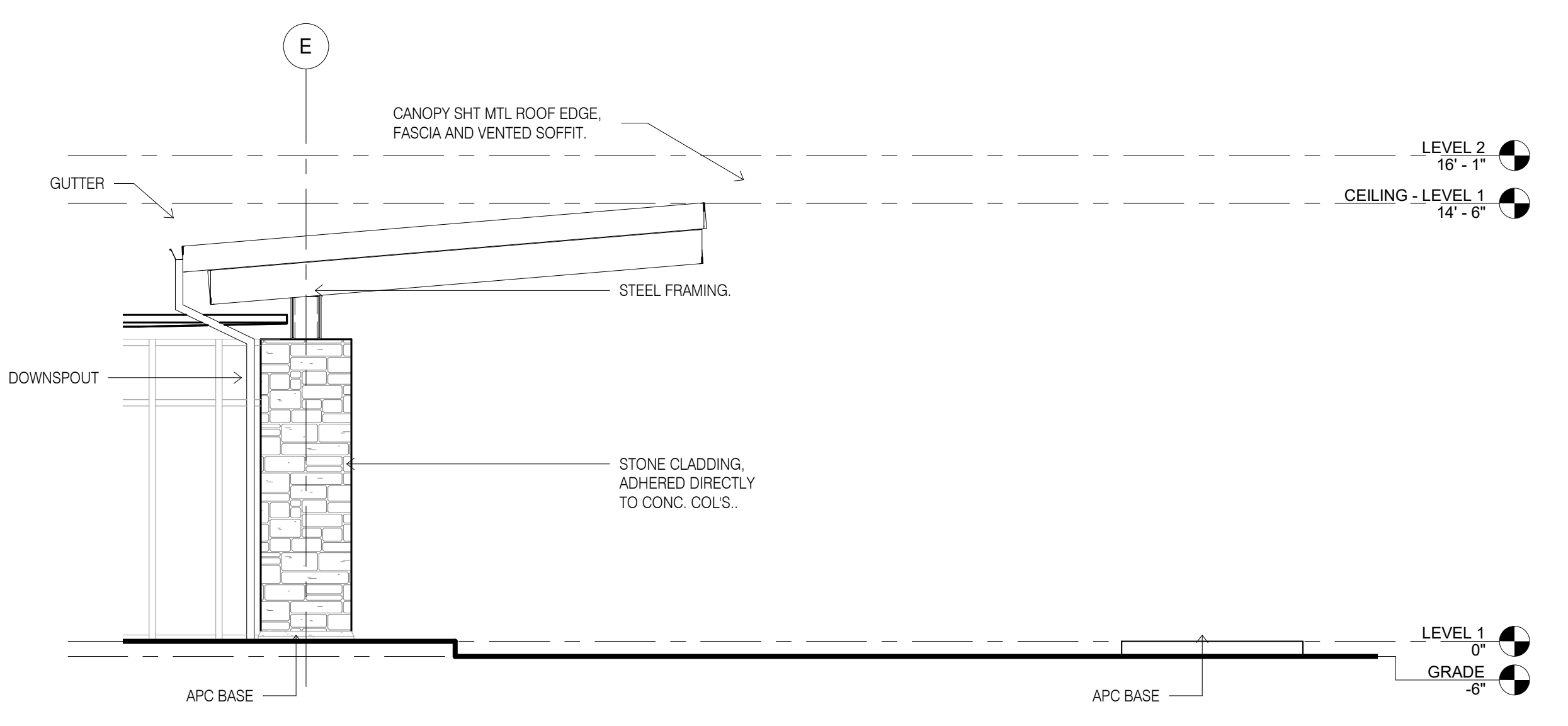

5 CANOPY - WEST ELEVATION
1/4" = 1'-0"

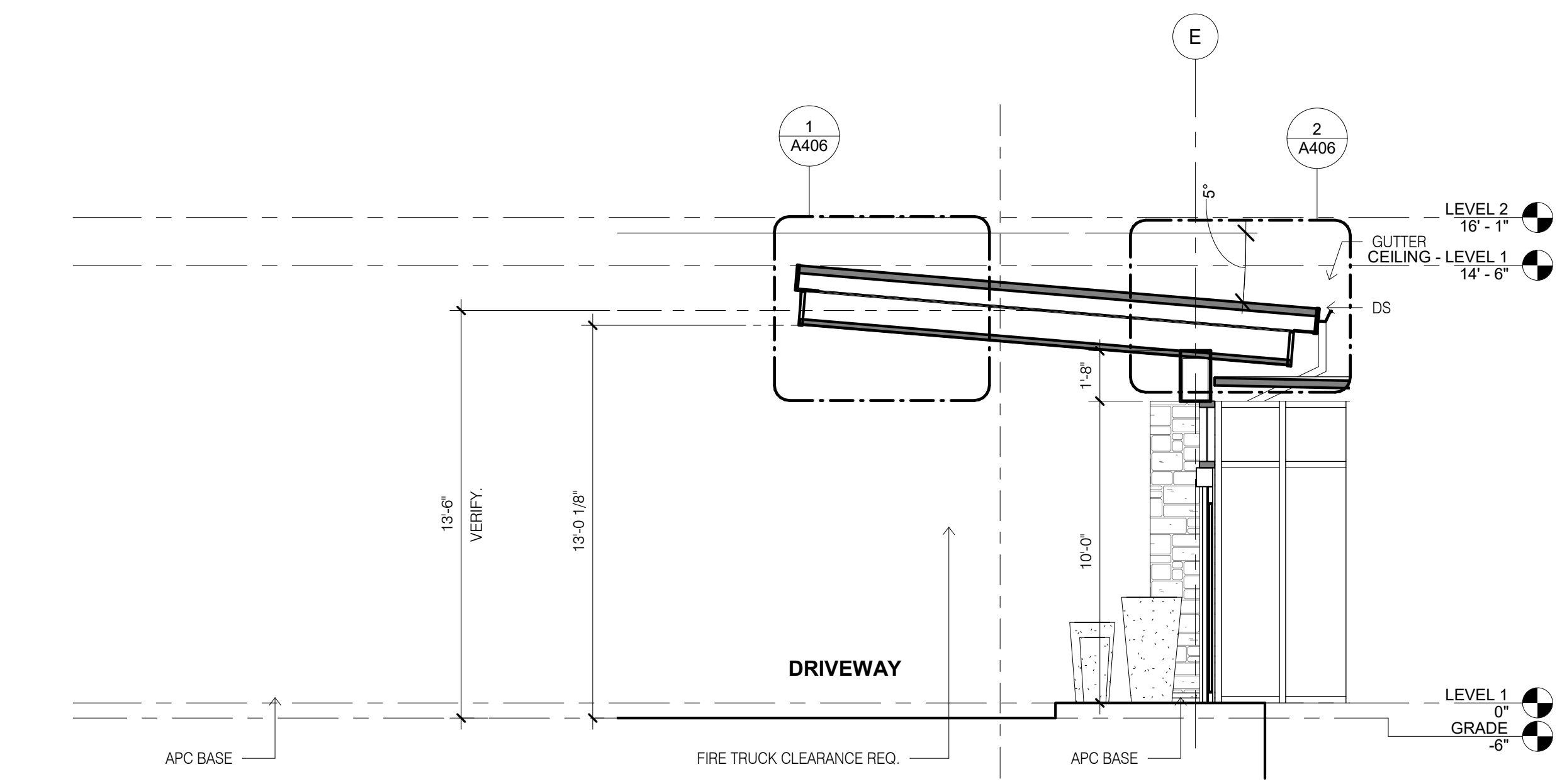

3 CANOPY SECTION
1/4" = 1'-0"

DESIGN SERVICES

PLUS, INC.

DESIGN, PLANNING
AND DEVELOPMENT

9050 UNIT C
RED BRANCH RD.
COLUMBIA, MD 21045
PHONE: 240.338.5598

Seal



PROFESSIONAL CERTIFICATION

I CERTIFY THAT THESE DOCUMENTS WERE PREPARED OR APPROVED BY ME, AND THAT I AM A DULY LICENSED ARCHITECT UNDER THE LAWS OF THE STATE OF PENNSYLVANIA:

LICENSE NO. 402457 EXPIRING ON 2/17/2020

Project Title
Holiday Inn Express & Suites,
Straight Pavilion.
Client
ARUN LUTHRA



Printed Name _____
Signature _____
Date Issued _____

Reg. No.	No.	Description	Date
	1	COMMENT RESPONSE	10/13/19

Project number
20039
Date
02/22/19
Drawn by
KJ
Checked by
SM

**CANOPY
CONSTRUCTION
DETAILS**

A406

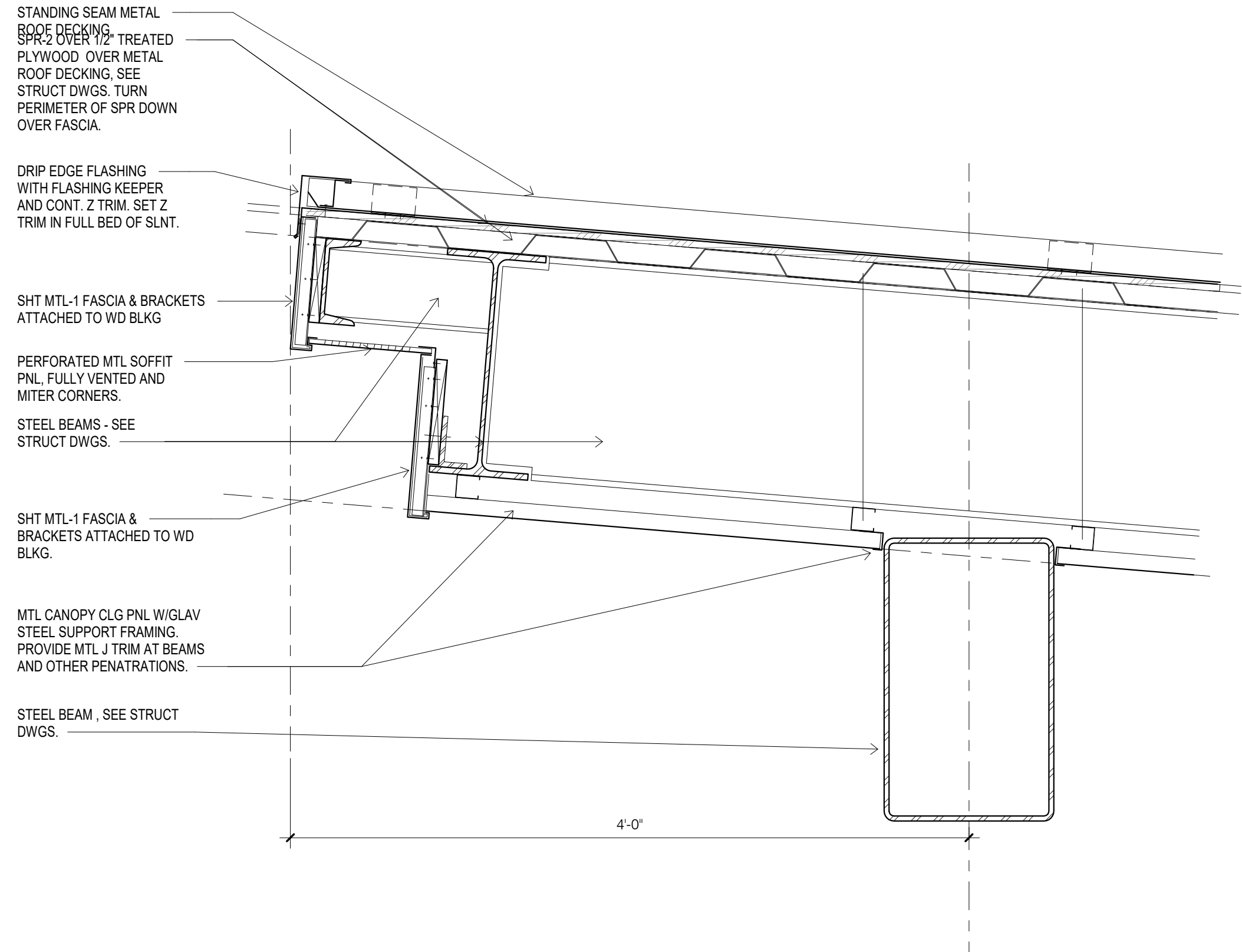

1 CANOPY EDGE HIGH END
1 1/2" = 1'-0"

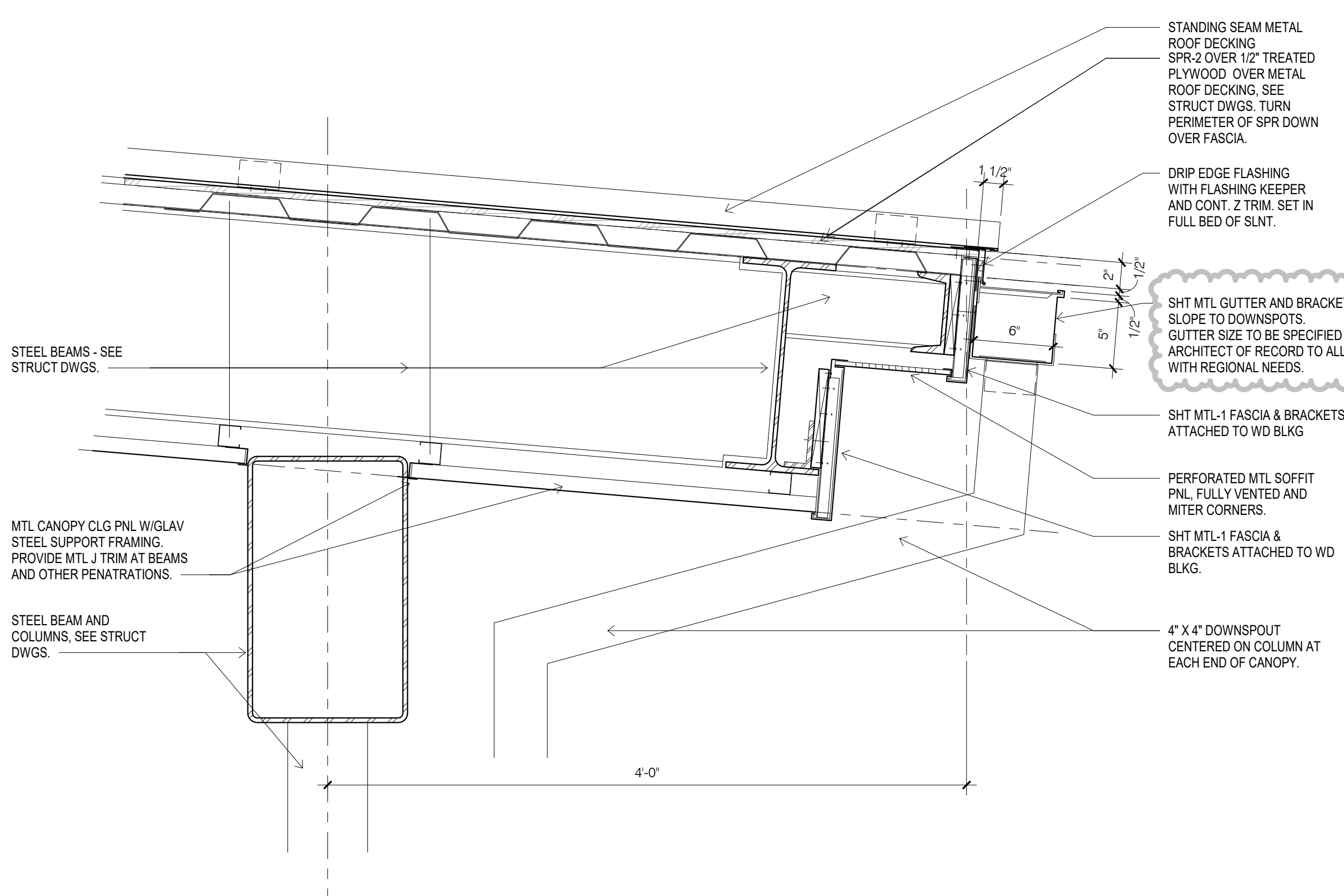

2 CANOPY EDGE LOW END
1 1/2" = 1'-0"

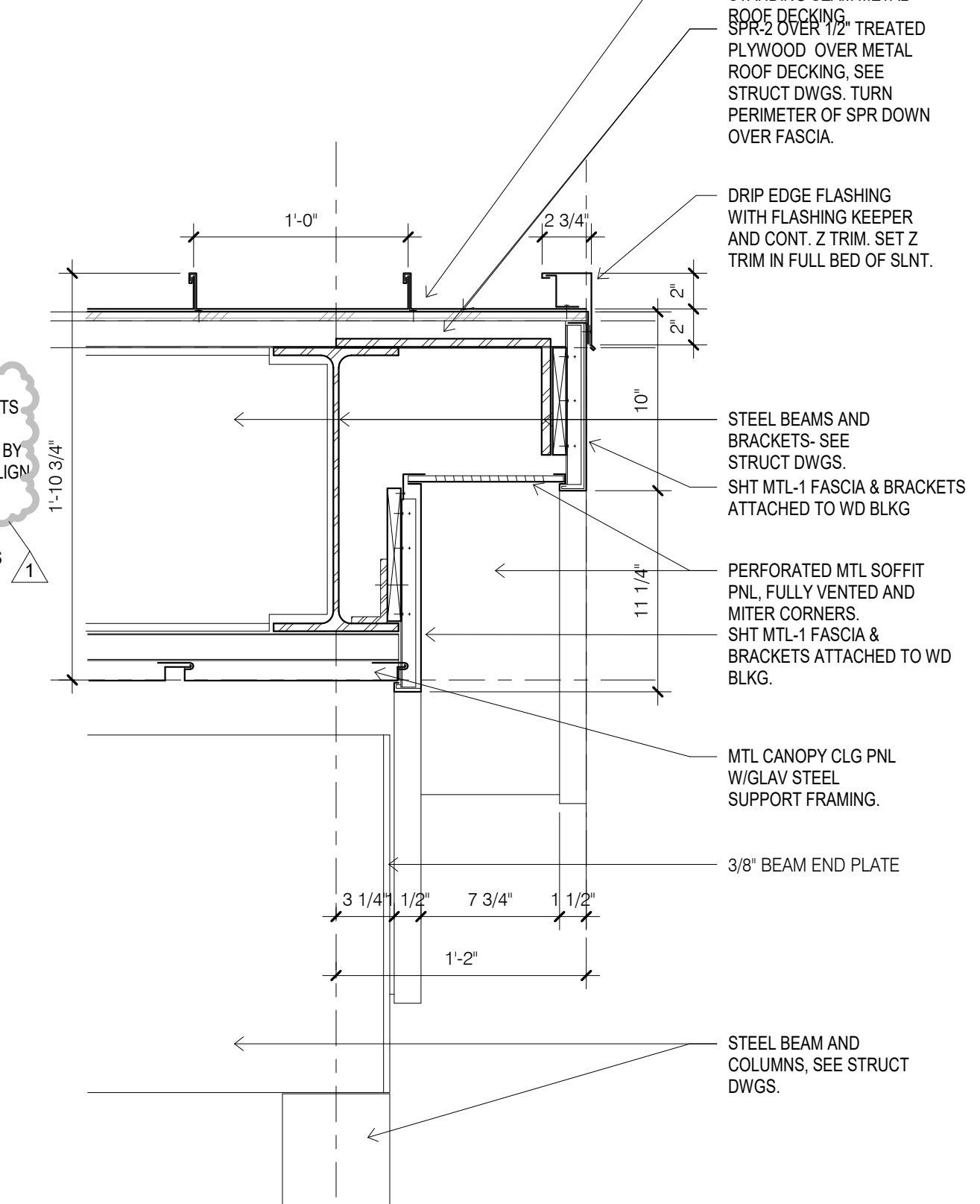

3 CANOPY EDGE
1 1/2" = 1'-0"

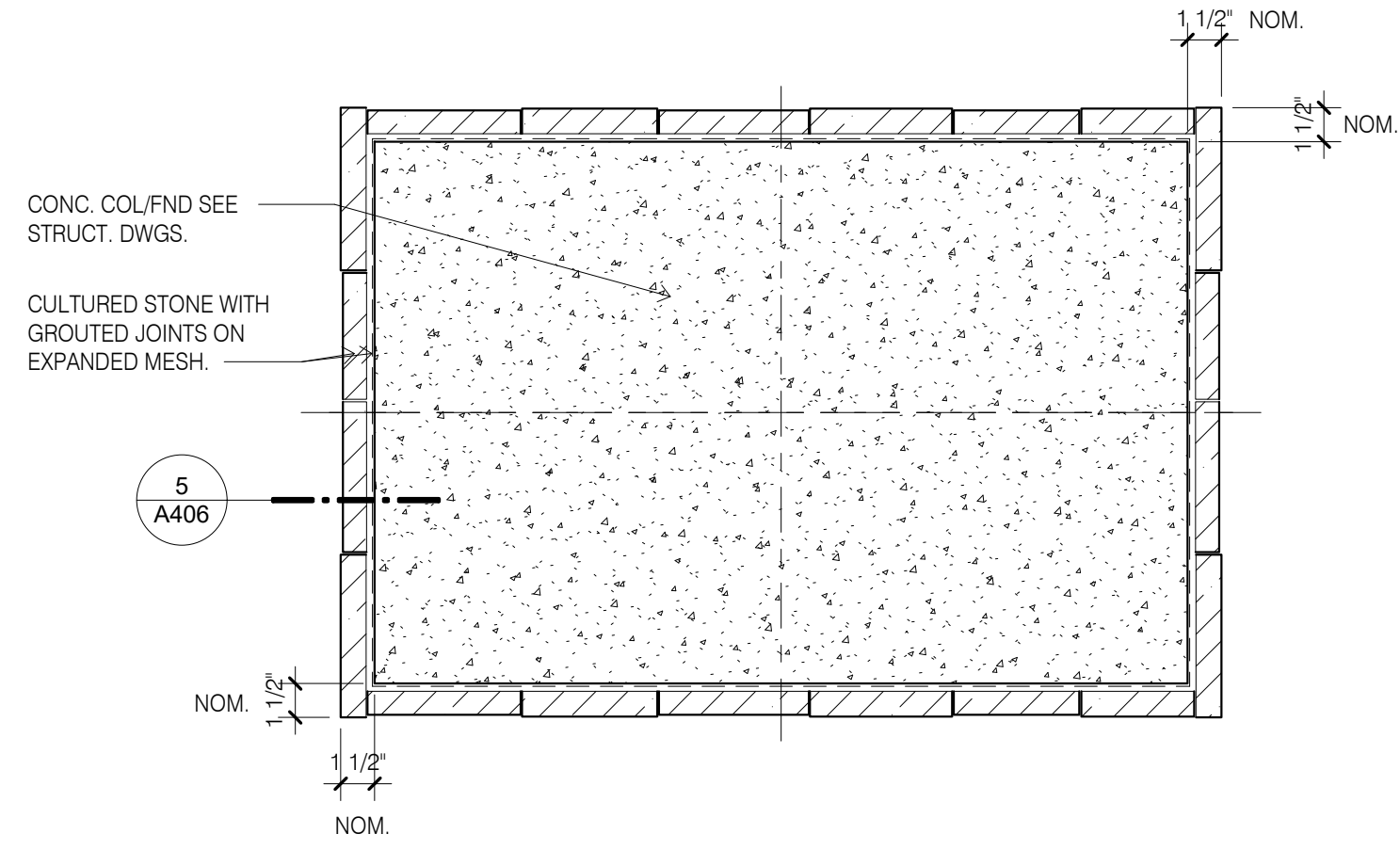

4 CANOPY COLUMN PLAN
1 1/2" = 1'-0"

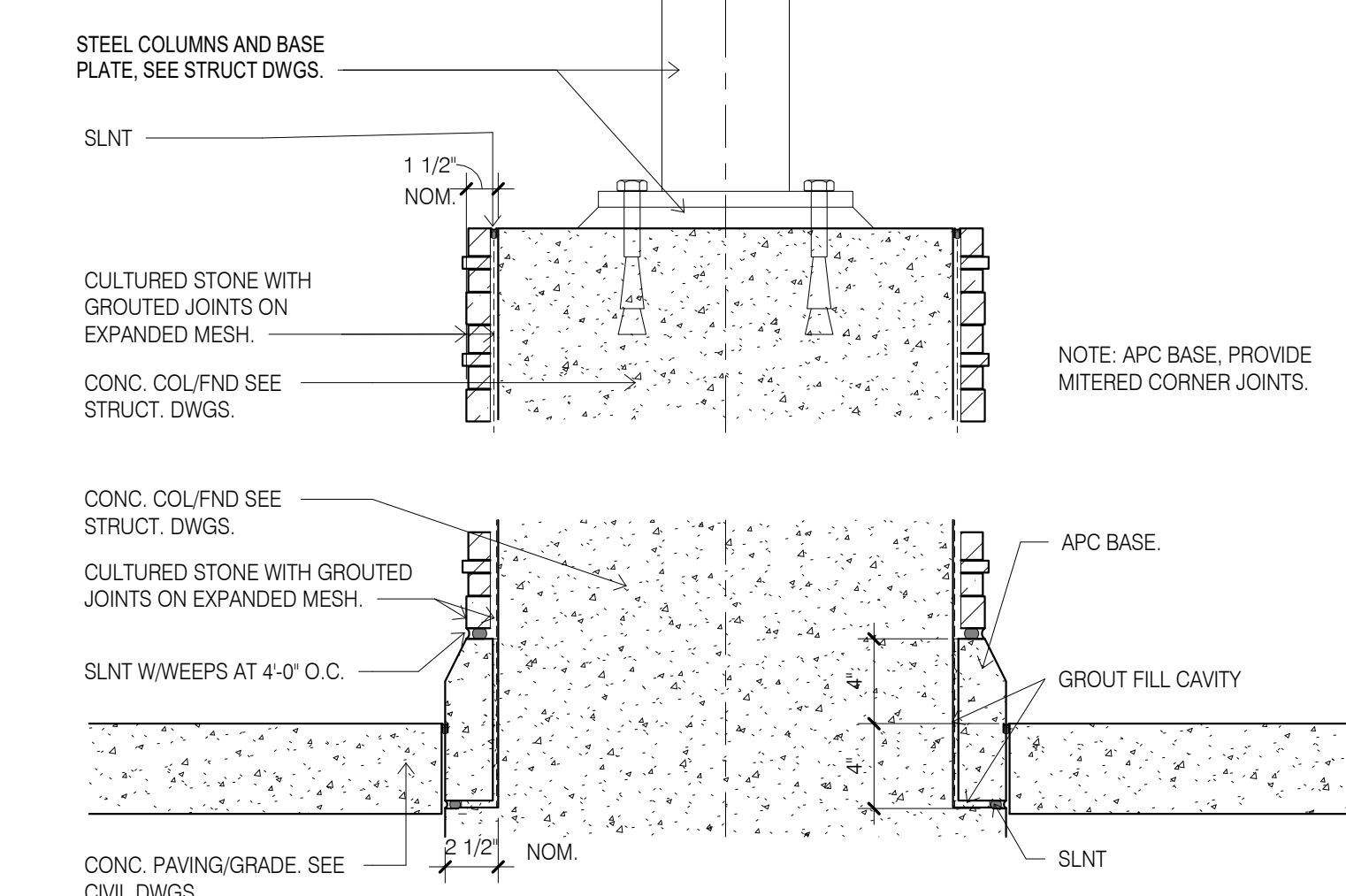

5 CANOPY COLUMN SECTION
1 1/2" = 1'-0"

R:\0500-0999\0505.01 MIDSCALE HOTEL PROTOREVIT 11/16/2019 9:39:27 PM

Seal

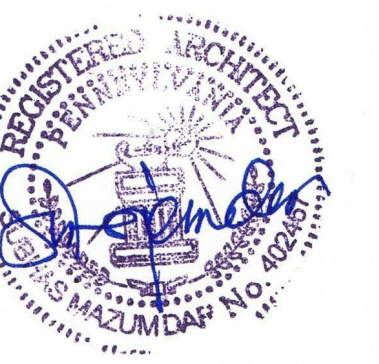

PROFESSIONAL CERTIFICATION

I CERTIFY THAT THESE DOCUMENTS WERE PREPARED OR APPROVED BY ME, AND THAT I AM A DULY LICENSED ARCHITECT UNDER THE LAWS OF THE STATE OF PENNSYLVANIA:

LICENSE NO. 402457, EXPIRING ON 2/17/2020

Project Title
Holiday Inn Express & Suites,
Straight Pavilion.

Client

ARUN LUTHRA



Printed Name

Signature

Date Issued

Reg. No.	Description	Date
1	COMMENT RESPONSE	10/13/19

Project number 20039	Date 02/22/19
Drawn by KJ	Checked by SM

**DUMPSTER
PLANS,
SECTION AND
ELEVATIONS**

A408

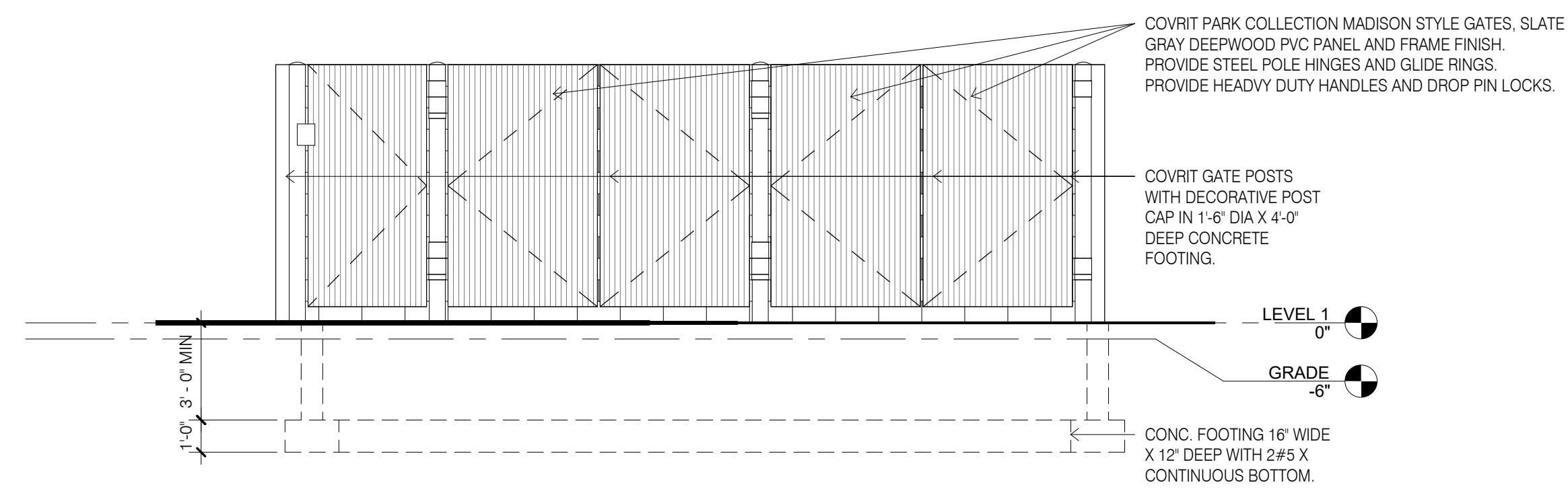

1 GARBAGE ENCLOSURE-NORTH
1/4" = 1'-0"

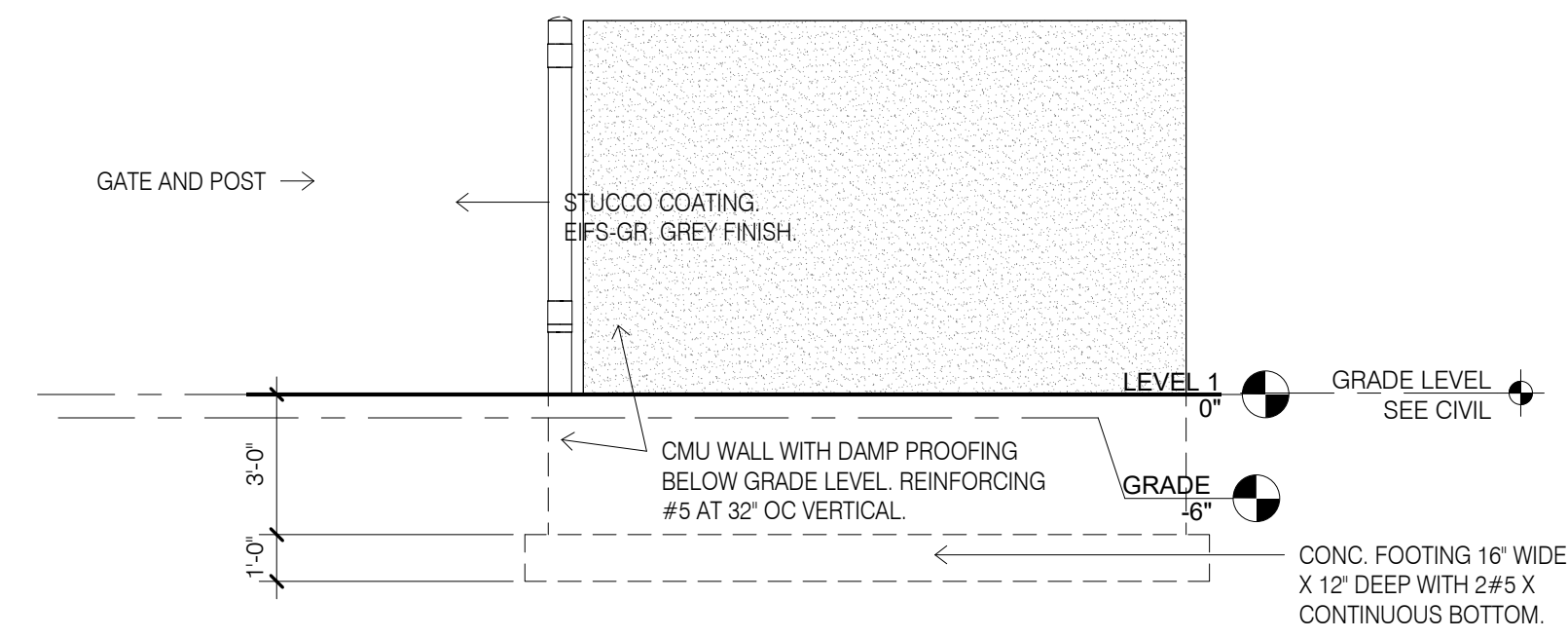

2 GARBAGE ENCLOSURE-WEST
1/4" = 1'-0"

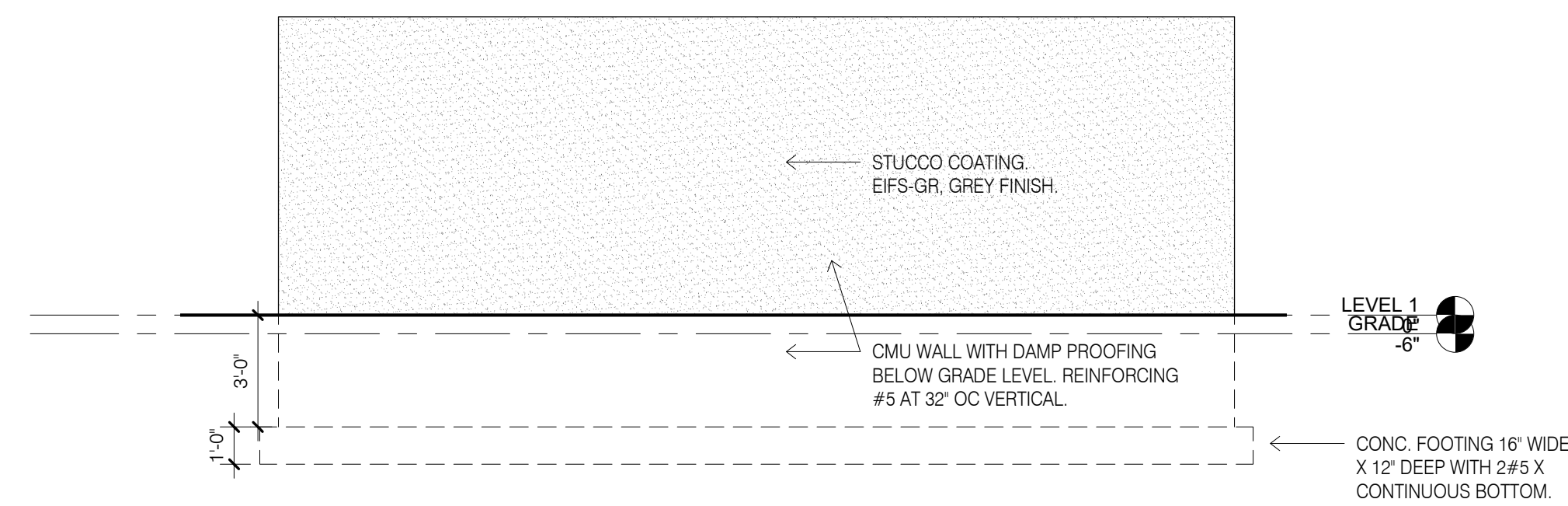

3 GARBAGE ENCLOSURE-SOUTH
1/4" = 1'-0"

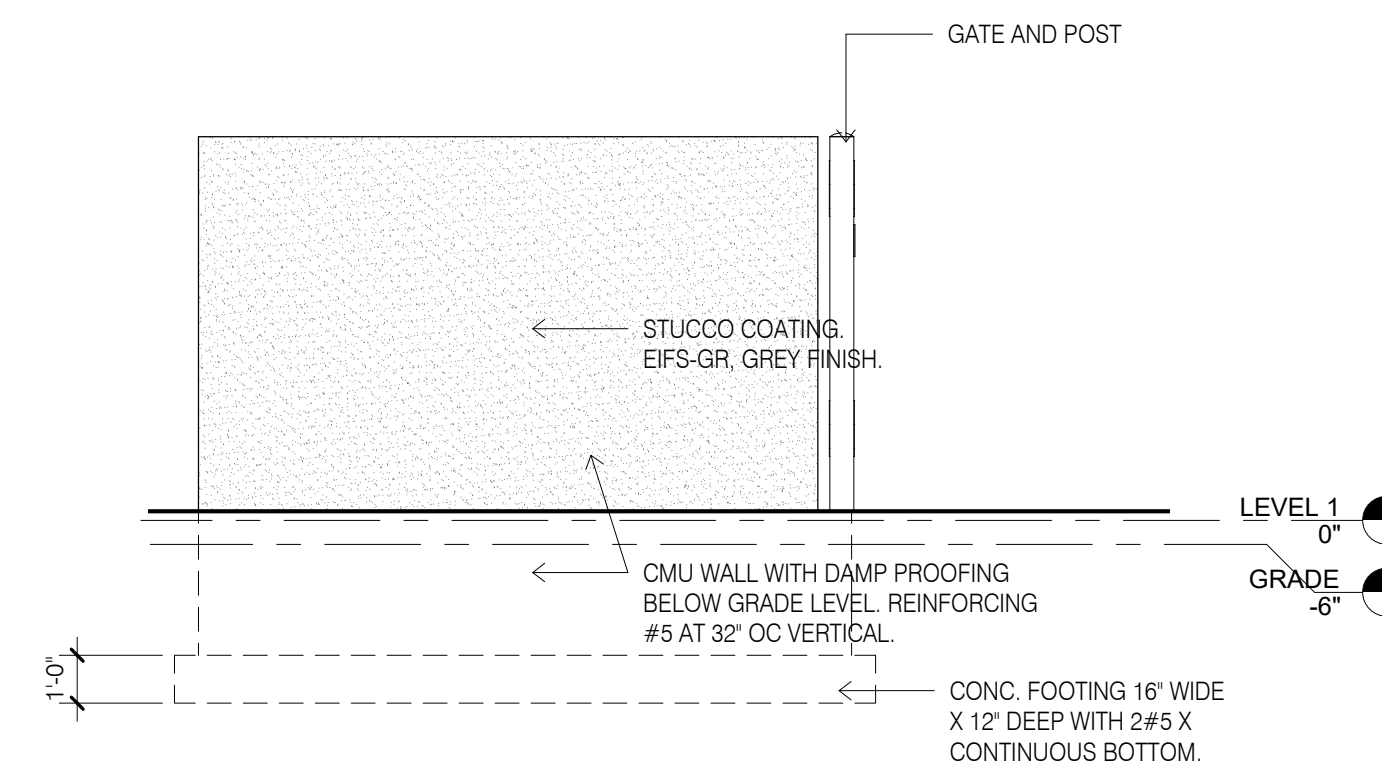

4 GARBAGE ENCLOSURE-EAST
1/4" = 1'-0"

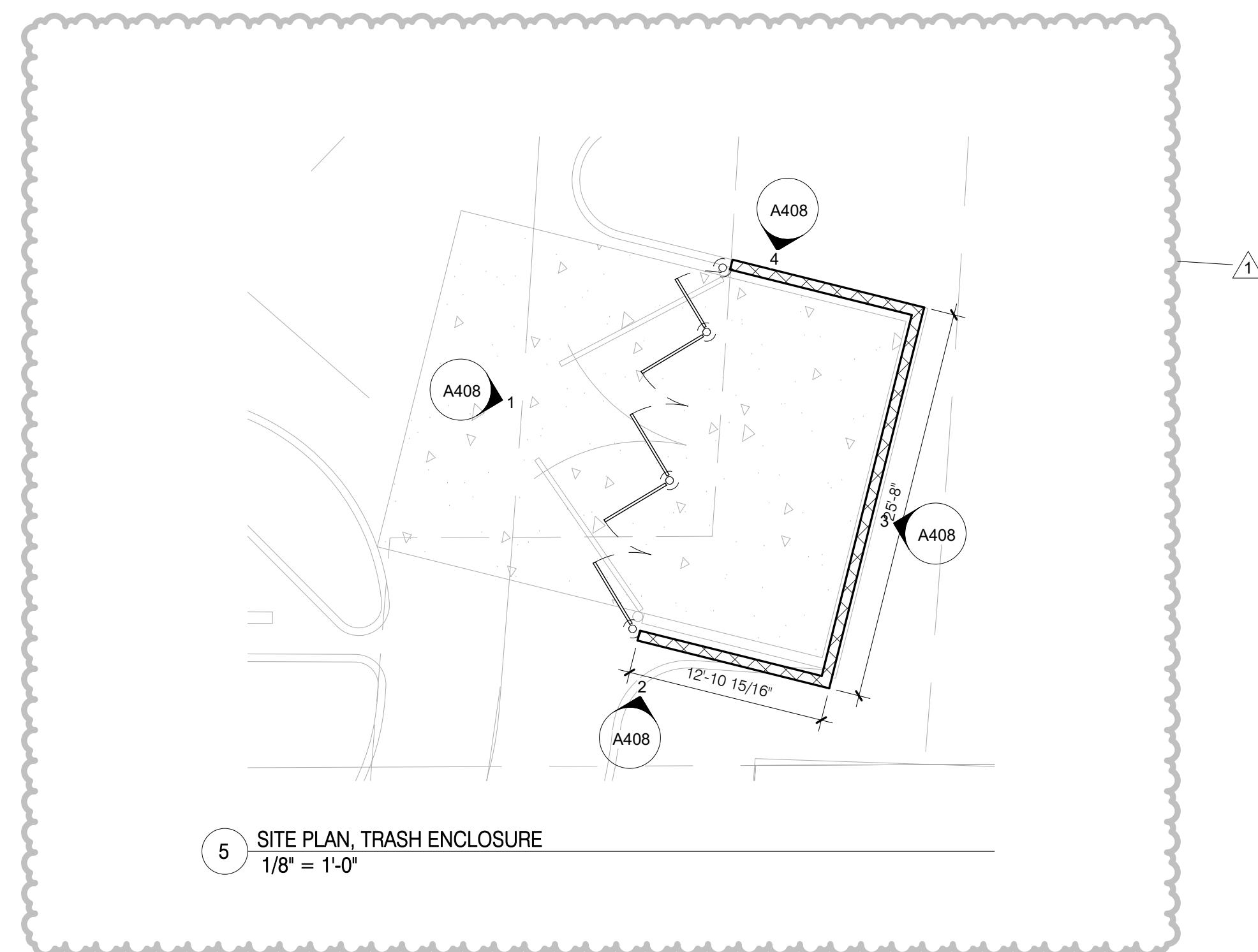

Seal



PROFESSIONAL CERTIFICATION

I CERTIFY THAT THESE DOCUMENTS WERE PREPARED OR APPROVED BY ME, AND THAT I AM A DULY LICENSED ARCHITECT UNDER THE LAWS OF THE STATE OF PENNSYLVANIA:

LICENSE NO. 402457, EXPIRING ON 2/17/2020

Project Title
Holiday Inn Express & Suites,
Straight Pavilion.
Client
ARUN LUTHRA



Printed Name
Signature
Date Issued

Reg. No.	Description	Date
1	COMMENT RESPONSE	10/13/19

Project number
20039
Date
02/22/19
Drawn by
KJ
Checked by
SM

GUESTROOM - KING STANDARD

A410

REFLECTED CEILING PLAN LEGEND

FLUORESCENT LIGHT (2'-0"x4'-0")	ACCESS LIGHT PANEL (1'-0"x1'-0" UNO)	RETURN/EXHAUST GRILLE LINEAR DIFFUSER
FLUORESCENT LIGHT (2'-0"x2'-0")	SMOKE DETECTORS	SUPPLY AIR DIFFUSER
DOWNLIGHT	SPEAKERS	SPRINKLER HEADS WALL MOUNT
PENDANT LIGHT	FIRE ALARM/HORN/STROBE	SPRINKLER HEADS
WALL WASH LIGHT	CEILING LIGHT	ACCESS PANEL
STRIP LIGHTS (RACK AND HEADBOARDS)	CEILING FAN	
WALL MOUNT LIGHT		

REFLECTED CEILING PLAN NOTES

- LEVEL 1 GYB-RC CEILING AT 11'-0" IS CONTINUOUS, WITH THE EXCEPTION OF ENCLOSING STEEL BEAMS AND LOAD BEARING WALLS, ABOVE ALL ACT AND GYB-CLG CEILINGS.
- LEVELS 2, 3 AND 4 GYB-CLG CEILING AT 8'-0" IS CONTINUOUS ABOVE ACT CEILINGS WITH THE EXCEPTION OF LOAD BEARING WALLS.
- REFER TO MEP DWGS FOR ADDITIONAL LIGHT, HVAC AND PLUMBING FIXTURE TYPES AND SPECIFICATIONS.
- SEE ENLARGED GUESTROOM PLANS FOR MORE INFORMATION.
- AP, PROVIDE JL INDUSTRIES 12" X 12" FDWB - FIRE-RATED & INSULATED CONCEALED FRAME ACCESS PANEL WITH WALLBOARD BEAD, THOSE SHOWN ON THE PLANS ARE EXPOSED, IN ADDITION TO THESE SHOWN PROVIDE ACCESS PANELS IN THE RATED HORIZONTAL FLOOR ASSEMBLY ABOVE ACT CEILINGS AND WALLS WHERE REQUIRED BY MECH AND ELEC. PAINT TO MATCH WALL OR CEILING.
- RECESSED LIGHT AND OTHER FIXTURES PENETRATING RATED HORIZONTAL FLOOR/CEILING ASSEMBLY REQUIRES GYB HOUSING, SEE A760/15.

ENLARGED PLAN GENERAL NOTES:

- SEE SHEET A400 FOR TYPICAL MOUNTING HEIGHTS.
- SEE ARCHITECTURAL MANUAL FOR FINISHES, MATERIAL AND BUILDING AND BATHROOM ACCESSORY SPECIFICATIONS.
- PAIN MAY BE SUBSTITUTED FOR WALLCOVERING, SEE SPECIFICATIONS.
- SEE ELECTRICAL DRAWINGS FOR ADDITIONAL HEARING IMPAIRED ROOM DEVICES.
- PROVIDE BACKING AND BLOCKING FOR EQUIPMENT AND FURNITURE AS REQUIRED BY MANUFACTURER.
- FOR PROJECTS REQUIRING HARDWIRED INTERNET CONNECTION, LOCATE DATA OUTLET UNDER DESK ON THE EXTERIOR WALL SIDE.

SPECIFIED	APPROVED FOR SUBSTITUTION
EXG-WC1	EXG-PT1
EXG-WC2	EXG-PT1 OR EXG-AK1
EXG-WC3	EXG-PT4 OR EXG-AK2
EXG-WC4	EXG-PT5 OR EXG-AK3
EXG-VF1	EXG-T1
EXG-B1	EXG-B5

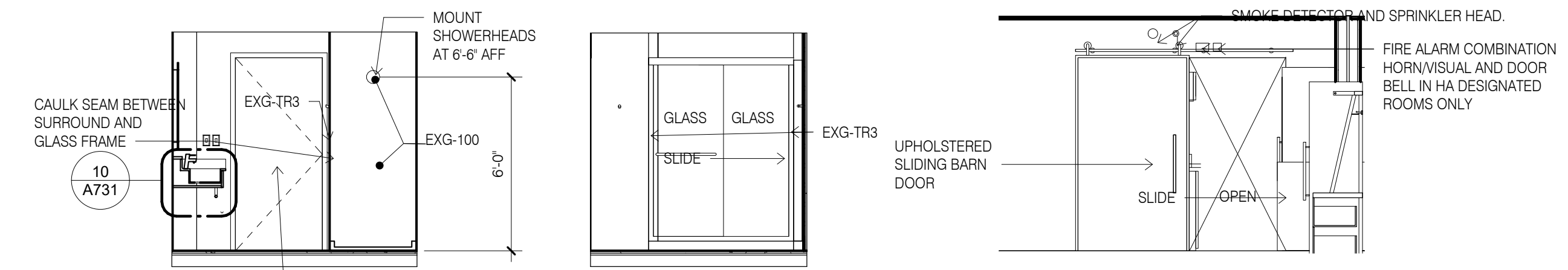

13 KING BATH DOOR
1/4" = 1'-0"

14 KING BATH SHOWER
1/4" = 1'-0"

5 KING SLIDING DOOR ELEVATION
1/4" = 1'-0"



11 KING BATH TOILET
1/4" = 1'-0"

12 KING BATH VANITY
1/4" = 1'-0"

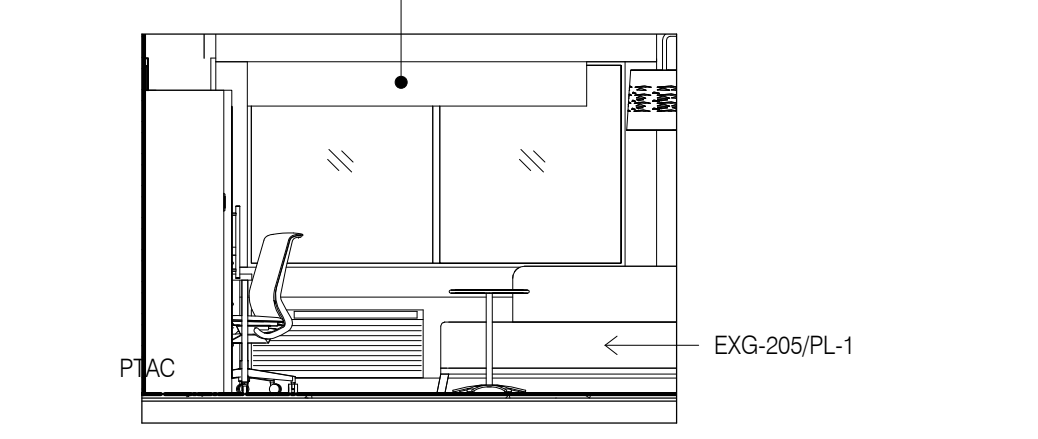

4 KING WINDOW ELEVATION
1/4" = 1'-0"

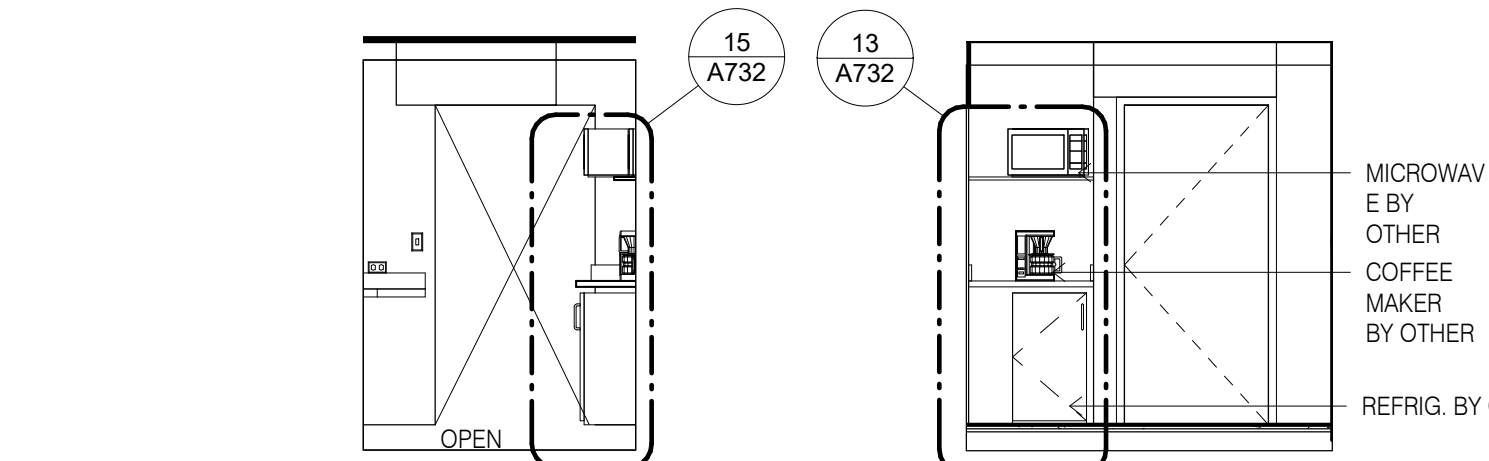

9 KING ENTRY SLIDING DOOR
1/4" = 1'-0"

10 KING ENTRY REFRESHMENT
1/4" = 1'-0"

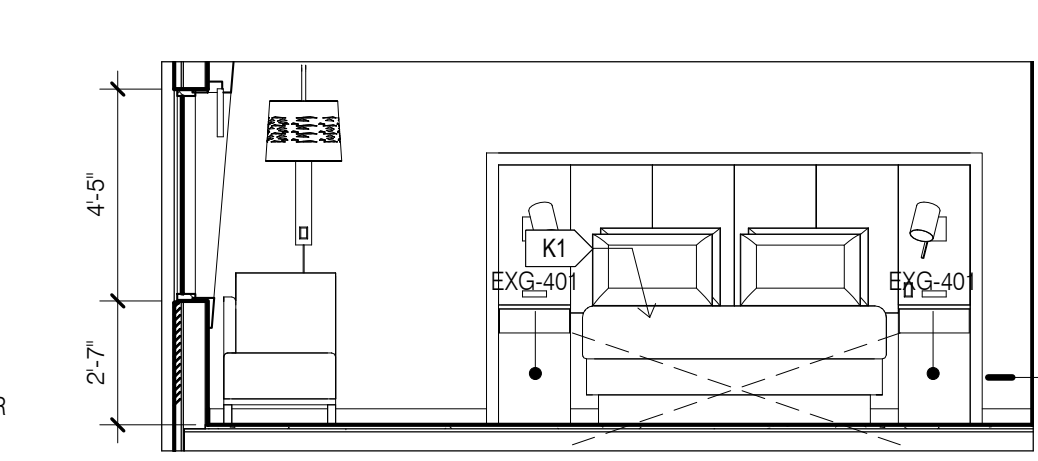

3 KING BED ELEVATION
1/4" = 1'-0"

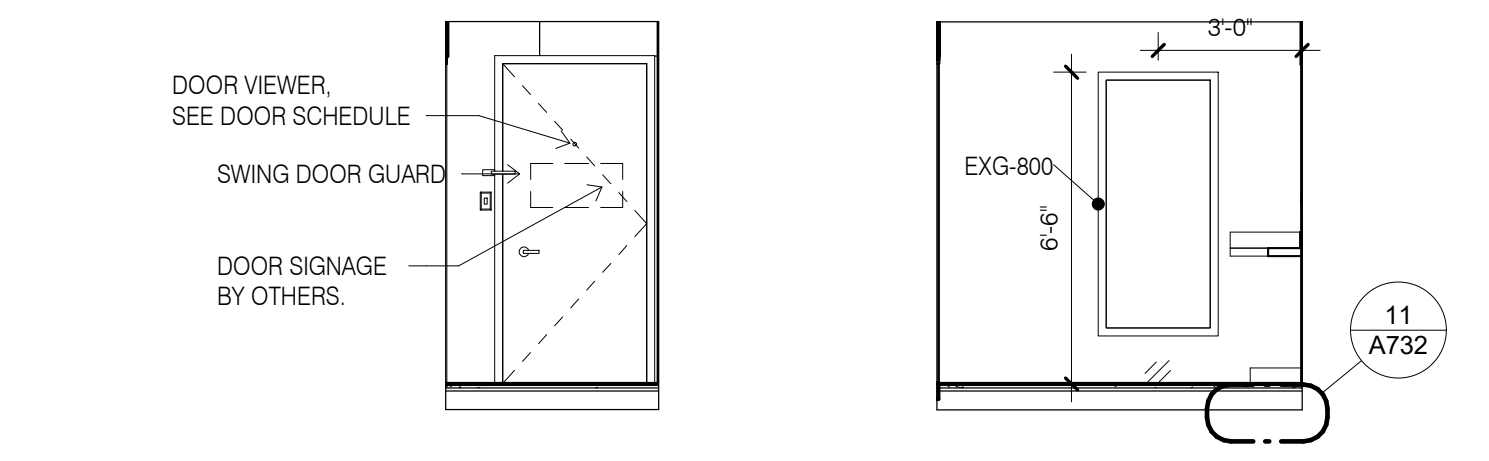

7 KING ENTRY DOOR
1/4" = 1'-0"

8 KING ENTRY MIRROR
1/4" = 1'-0"

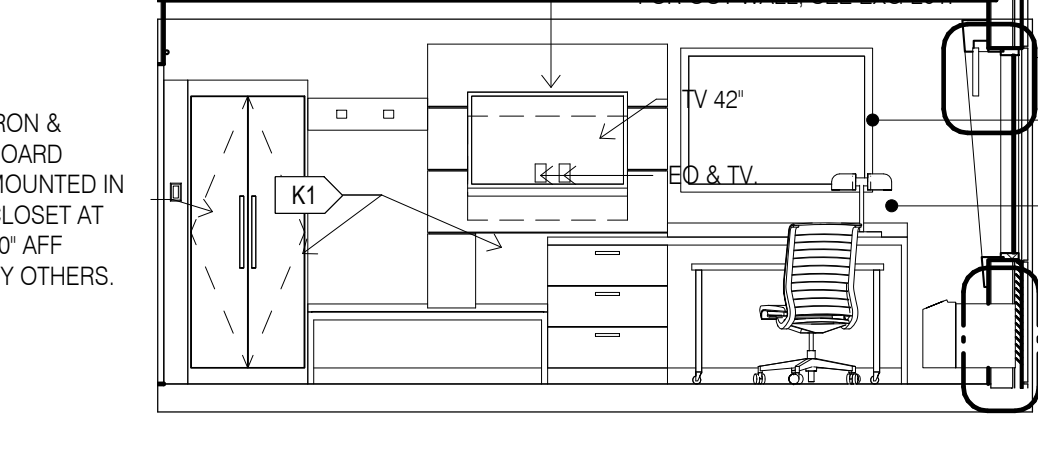

2 KING RACK ELEVATION
1/4" = 1'-0"

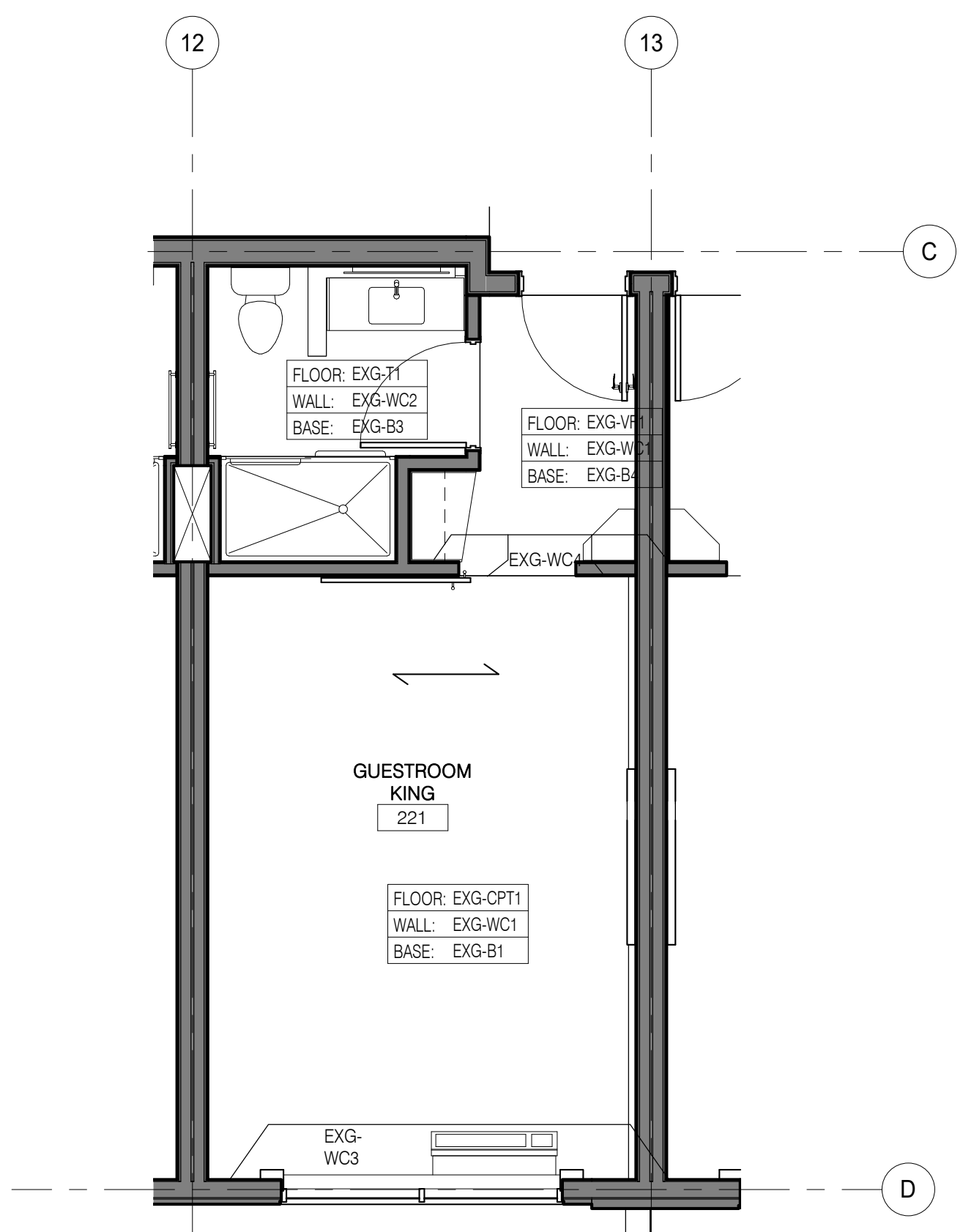

16 KING STANDARD FINISHES
1/4" = 1'-0"

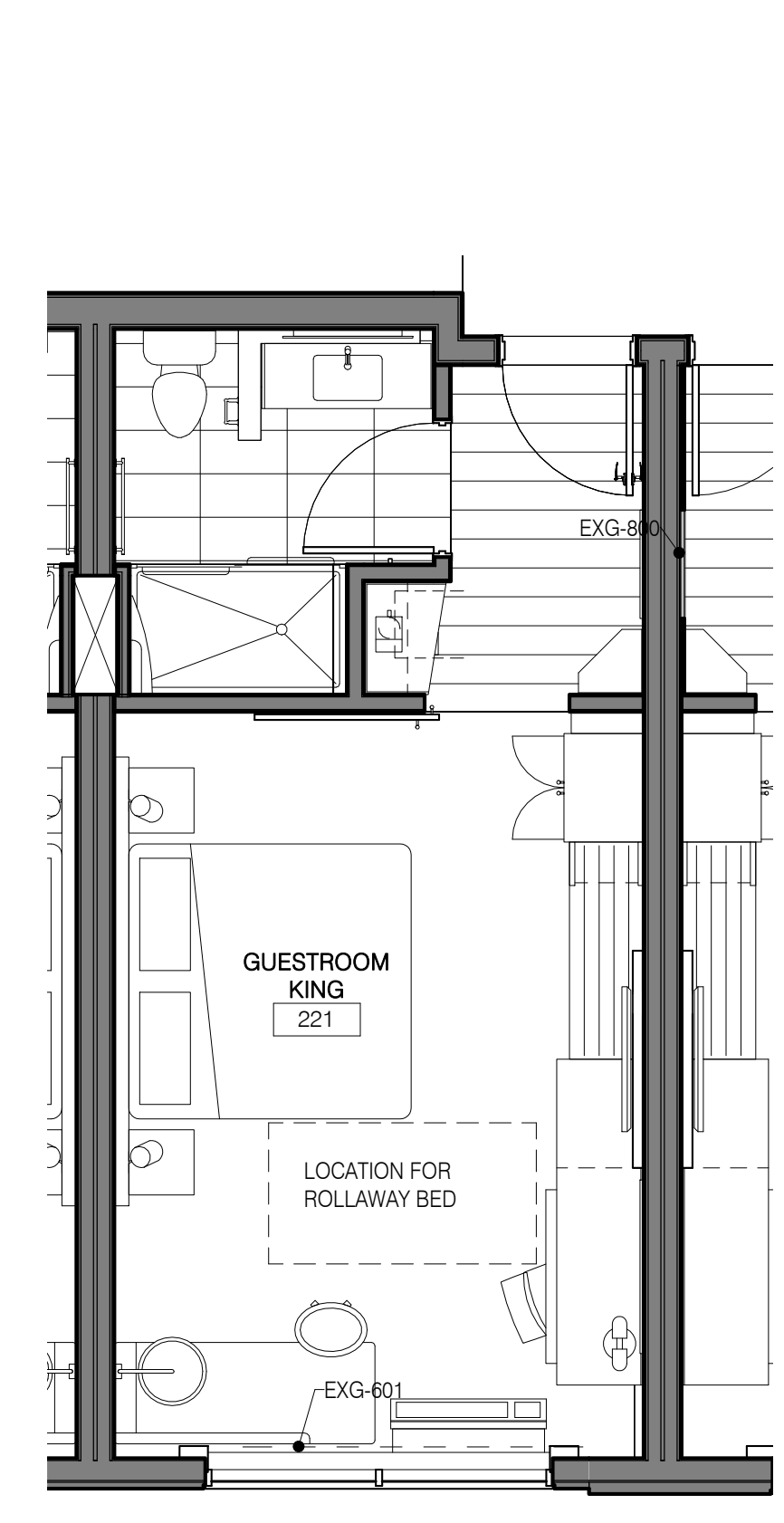

15 KING STANDARD FFE
1/4" = 1'-0"

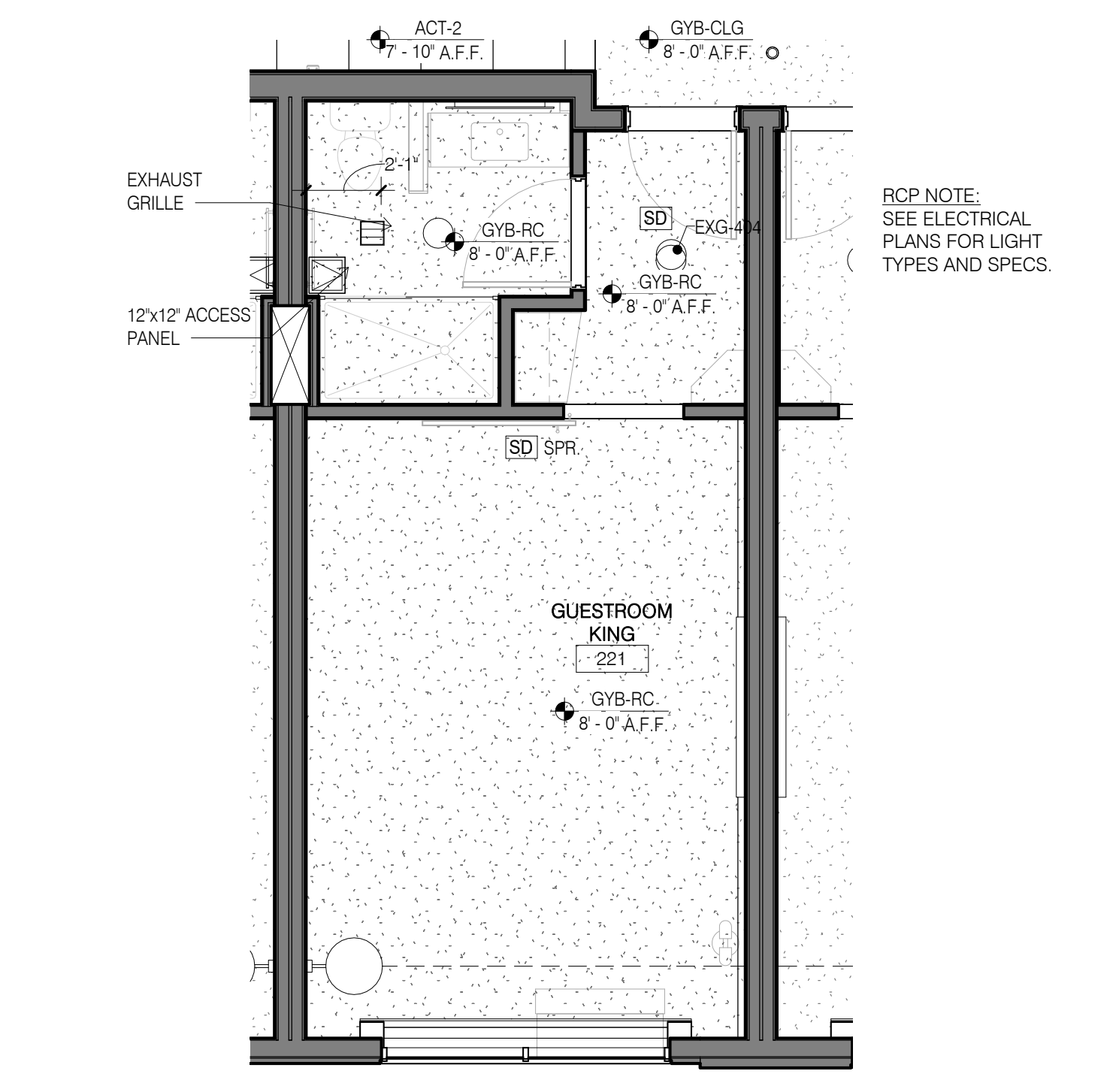

6 KING STANDARD RCP
1/4" = 1'-0"

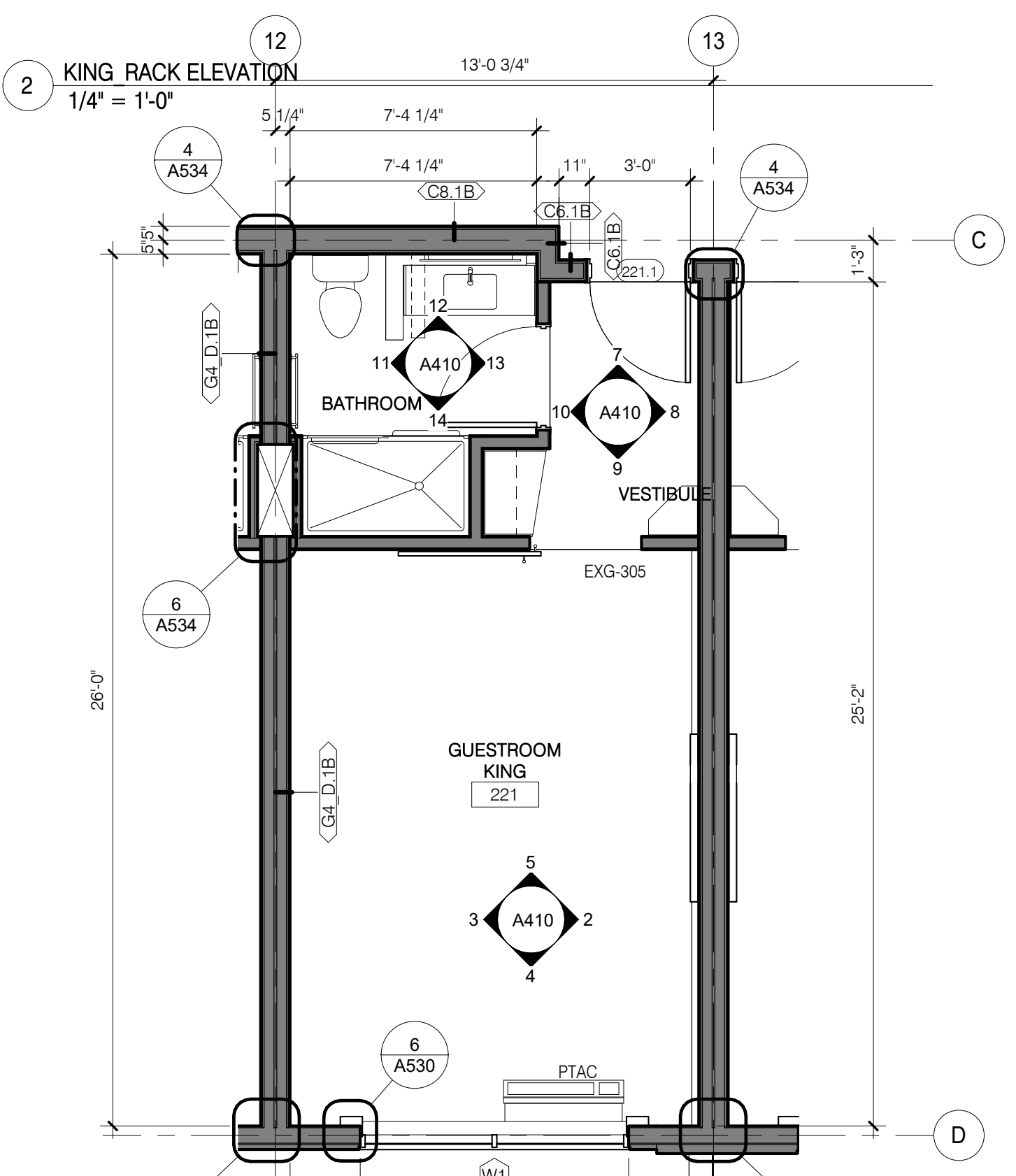

1 KING STANDARD
1/4" = 1'-0"

REFLECTED CEILING PLAN LEGEND

FLUORESCENT LIGHT (2'-0"X4'-0")		ACCESS PANEL (1'-0"X1'-0") (INO)		RETURN/EXHAUST GRILLE	
FLUORESCENT LIGHT (2'-0"X2'-0")		SMOKE DETECTORS		LINEAR DIFFUSER	
DOWNLIGHT		SPEAKERS		SUPPLY AIR DIFFUSER	
PENDANT LIGHT		FIRE ALARM/HORN/STROBE		SPRINKLER HEADS WALL MOUNT	
WALL WASH LIGHT		CEILING LIGHT		SPRINKLER HEADS	
STRIP LIGHTS (RACK AND HEADBOARDS)		CEILING FAN		ACCESS PANEL	
WALL MOUNT LIGHT					

REFLECTED CEILING PLAN NOTES

- LEVEL 1 GYB-RC CEILING AT 11'-0" IS CONTINUOUS, WITH THE EXCEPTION OF ENCLOSING STEEL BEAMS AND LOAD BEARING WALLS, ABOVE ALL ACT AND GYB-CLG CEILINGS.
- LEVELS 2, 3 AND 4 GYB-CLG CEILING AT 8'-0" IS CONTINUOUS ABOVE ACT CEILINGS WITH THE EXCEPTION OF LOAD BEARING WALLS.
- REFER TO MEP DWGS FOR ADDITIONAL LIGHT, HVAC AND PLUMBING FIXTURE TYPES AND SPECIFICATIONS.
- SEE ENLARGED GUESTROOM PLANS FOR MORE INFORMATION.
- AP, PROVIDE JLI INDUSTRIES 12" X 12" FDWB - FIRE-RATED & INSULATED CONCEALED FRAME ACCESS PANEL WITH WALLBOARD BEAD, THOSE SHOWN ON THE PLANS ARE EXPOSED, IN ADDITION TO THESE SHOWN PROVIDE ACCESS PANELS IN THE RATED HORIZONTAL FLOOR ASSEMBLY ABOVE ACT CEILINGS AND WALLS WHERE REQUIRED BY MECH AND ELEC. PAINT TO MATCH WALL OR CEILING.
- RECESSED LIGHT AND OTHER FIXTURES PENETRATING RATED HORIZONTAL FLOOR/CEILING ASSEMBLY REQUIRES GYB HOUSING, SEE A760/15.

ENLARGED PLAN GENERAL NOTES:

- SEE SHEET A400 FOR TYPICAL MOUNTING HEIGHTS.
- SEE ARCHITECTURAL MANUAL FOR FINISHES, MATERIAL AND BUILDING AND BATHROOM ACCESSORY SPECIFICATIONS.
- PAINT MAY BE SUBSTITUTED FOR WALLCOVERING, SEE SPECIFICATIONS.
- SEE ELECTRICAL DRAWINGS FOR ADDITIONAL HEARING IMPAIRED ROOM DEVICES.
- PROVIDE BACKING AND BLOCKING FOR EQUIPMENT AND FURNITURE AS REQUIRED BY MANUFACTURER.
- FOR PROJECTS REQUIRING HARDWIRED INTERNET CONNECTION, LOCATE DATA OUTLET UNDER DESK ON THE EXTERIOR WALL SIDE.

SUBSTITUTION LIST	
SPECIFIED	APPROVED FOR SUBSTITUTION
EXG-WC1	EXG-PT1
EXG-WC2	EXG-PT1 OR EXG-AK1
EXG-WC3	EXG-PT4 OR EXG-AK2
EXG-WC4	EXG-PT5 OR EXG-AK3
EXG-VF1	EXG-T1
EXG-B1	EXG-B5

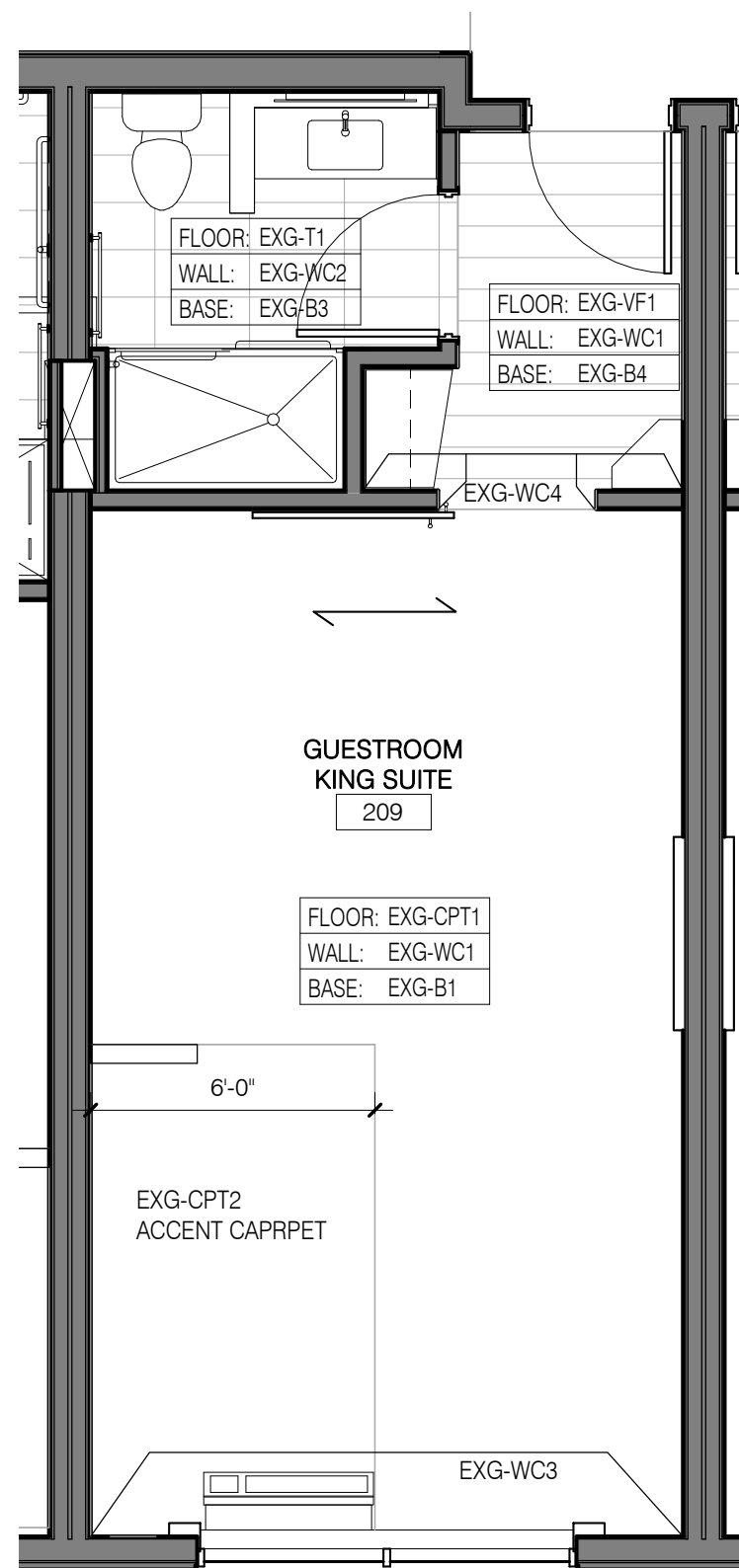

16 KING SUITE FINISHES
1/4" = 1'-0"

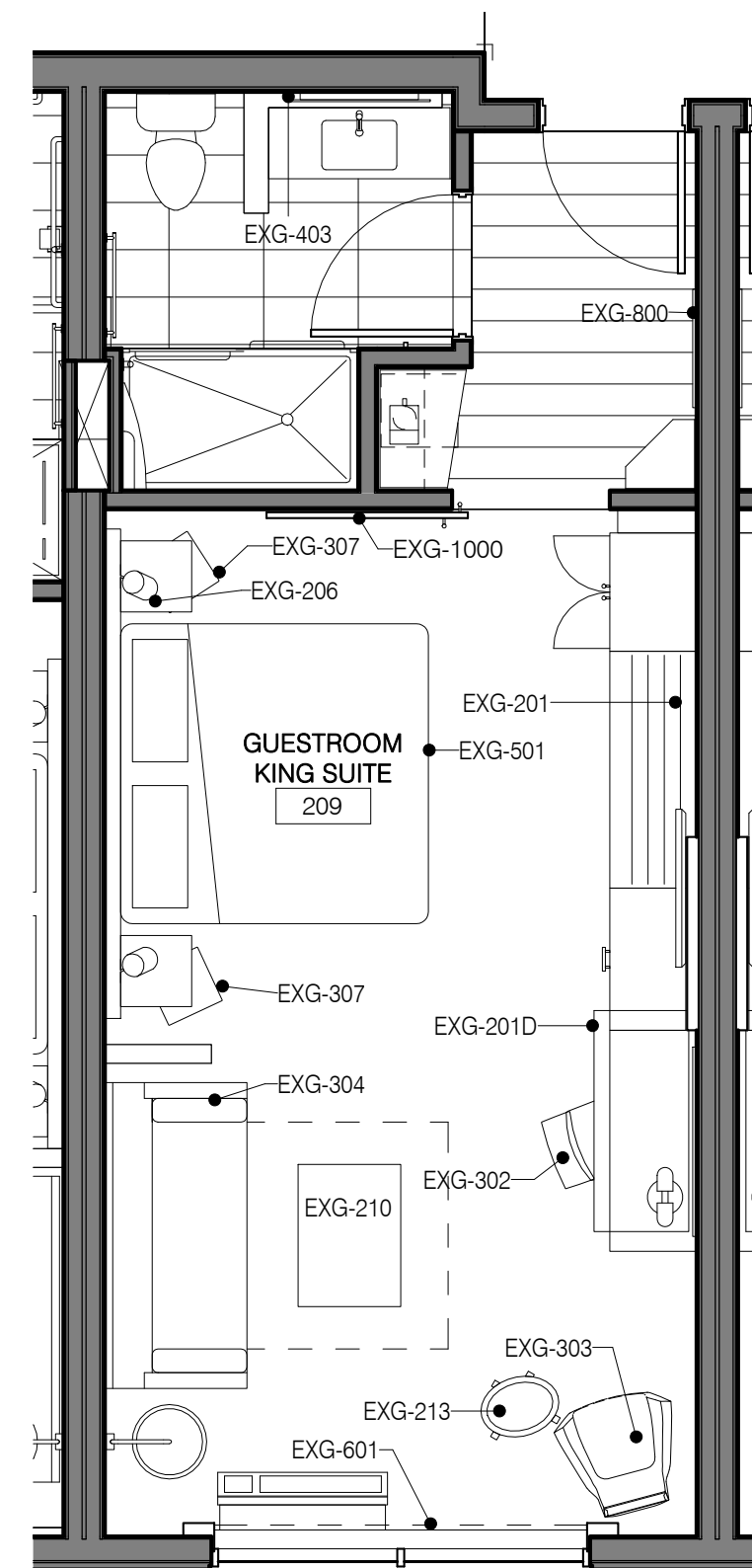

15 KING SUITE FFE
1/4" = 1'-0"

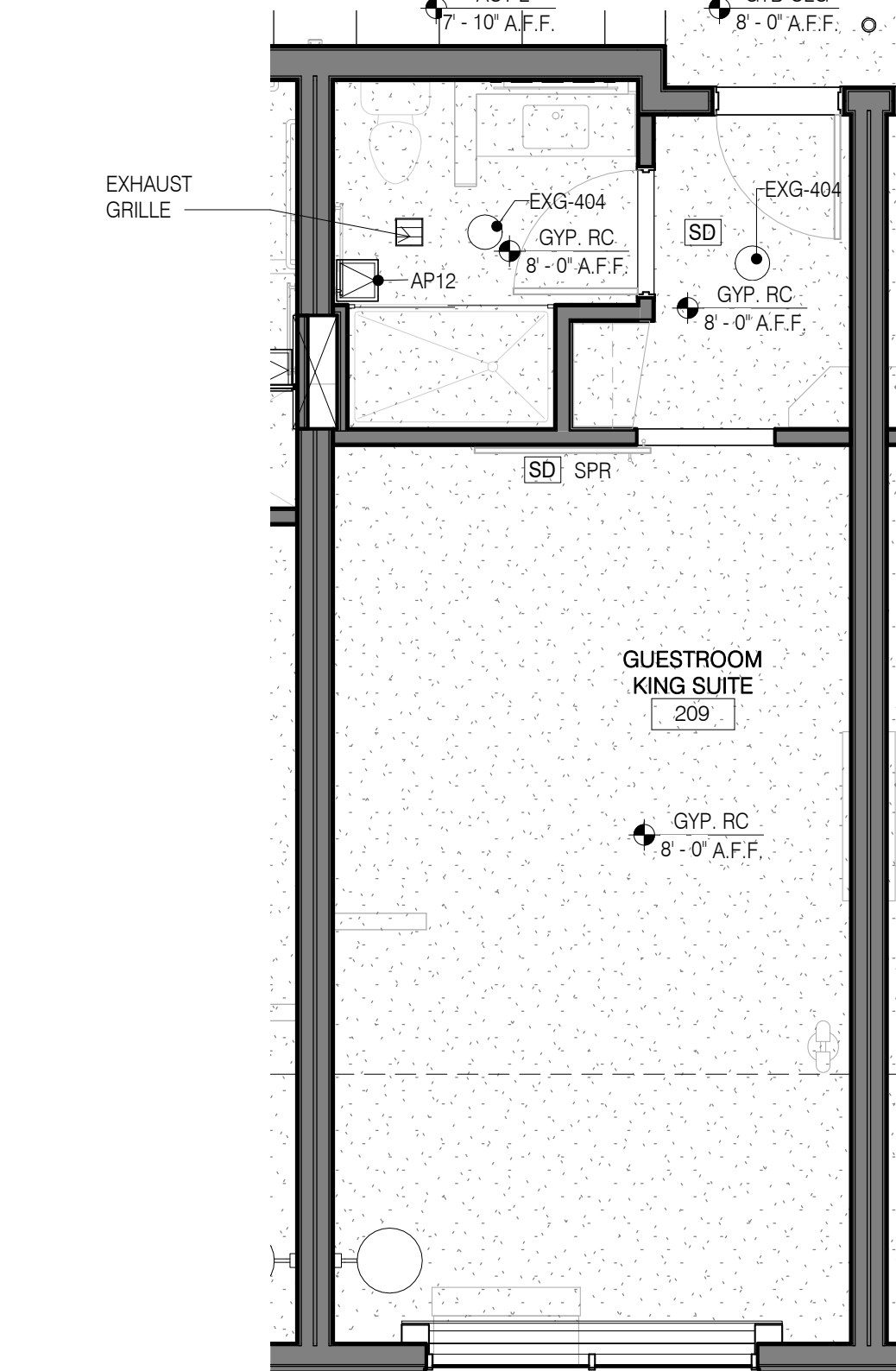

6 KING SUITE RCP
1/4" = 1'-0"

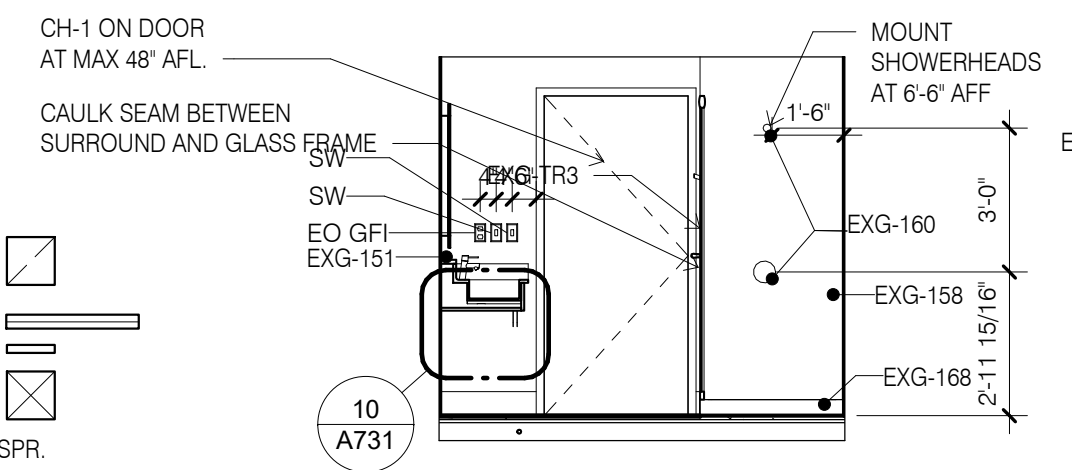

13 KING SUITE BATH DOOR
1/4" = 1'-0"

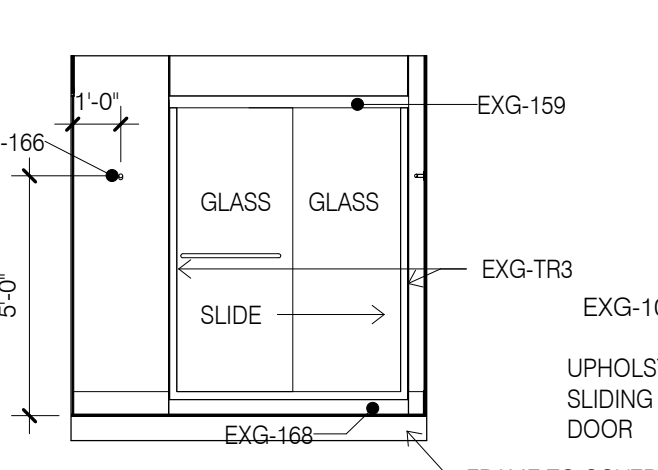

14 KING SUITE BATH SHOWER
1/4" = 1'-0"

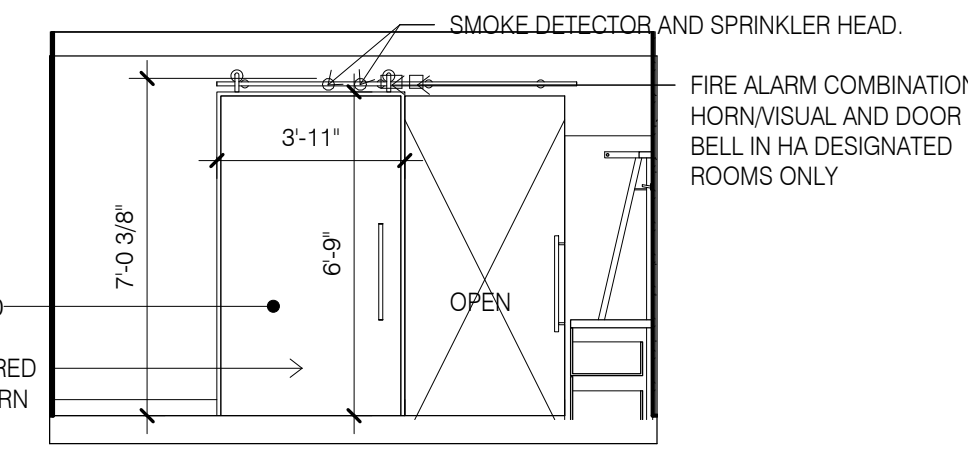

5 KING SUITE - SLIDING DOOR
1/4" = 1'-0"

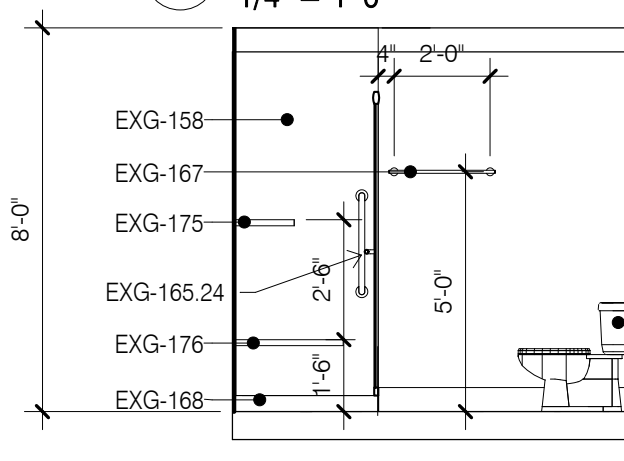

11 KING SUITE BATH TOILET
1/4" = 1'-0"

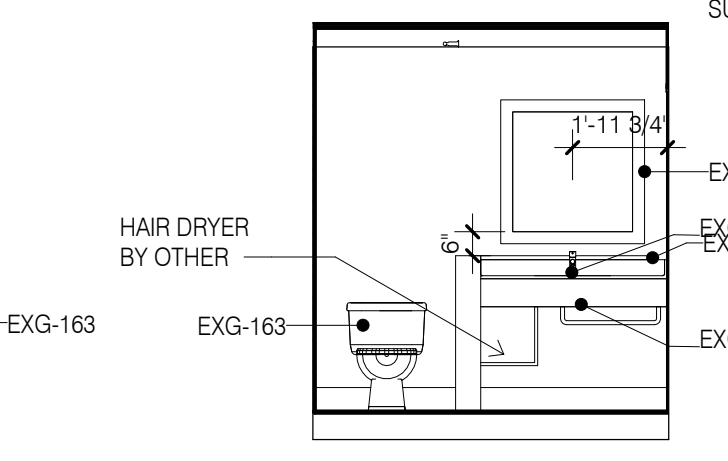

12 KING SUITE BATH VANITY
1/4" = 1'-0"

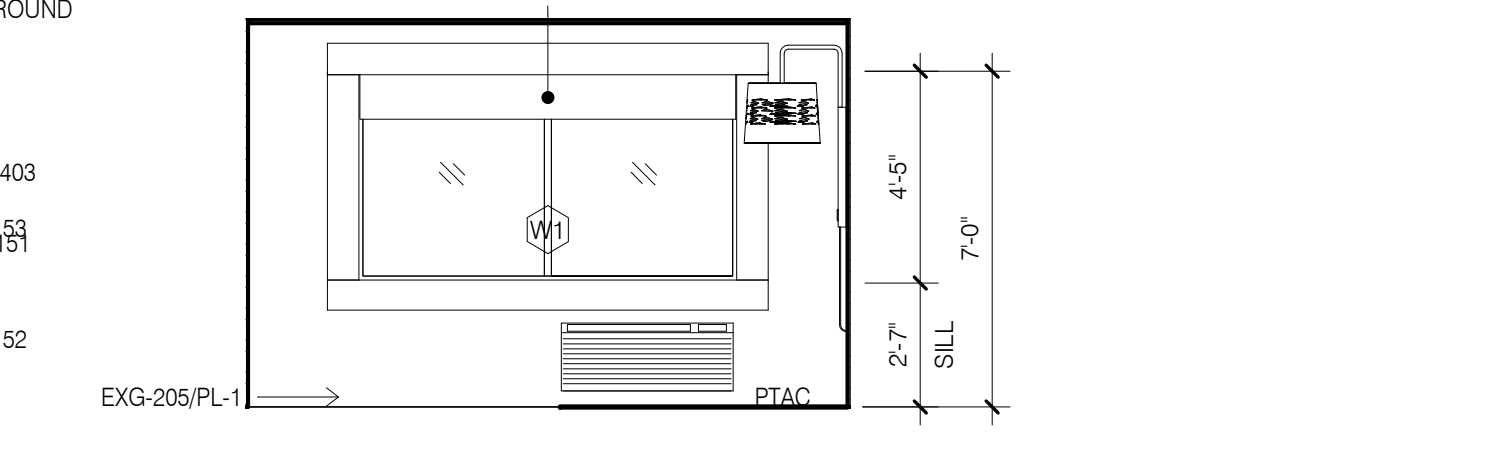

4 KING SUITE - WINDOW
1/4" = 1'-0"

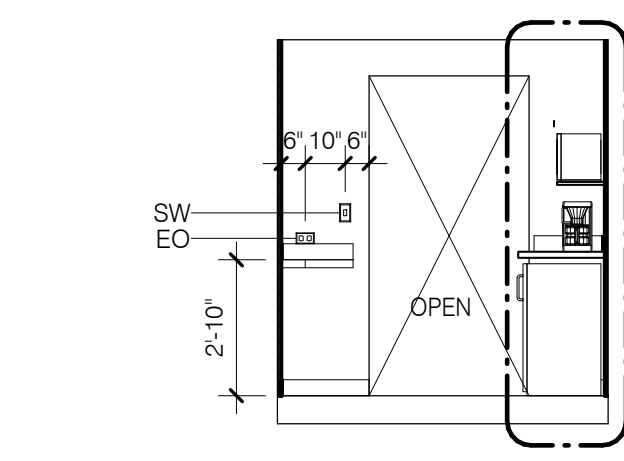

9 KING SUITE ENTRY SLIDING DOOR
1/4" = 1'-0"

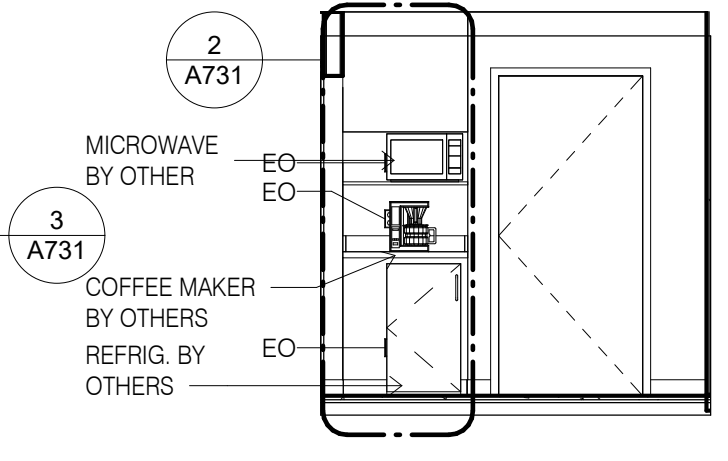

10 KING SUITE ENTRY REFRESHMENT
1/4" = 1'-0"

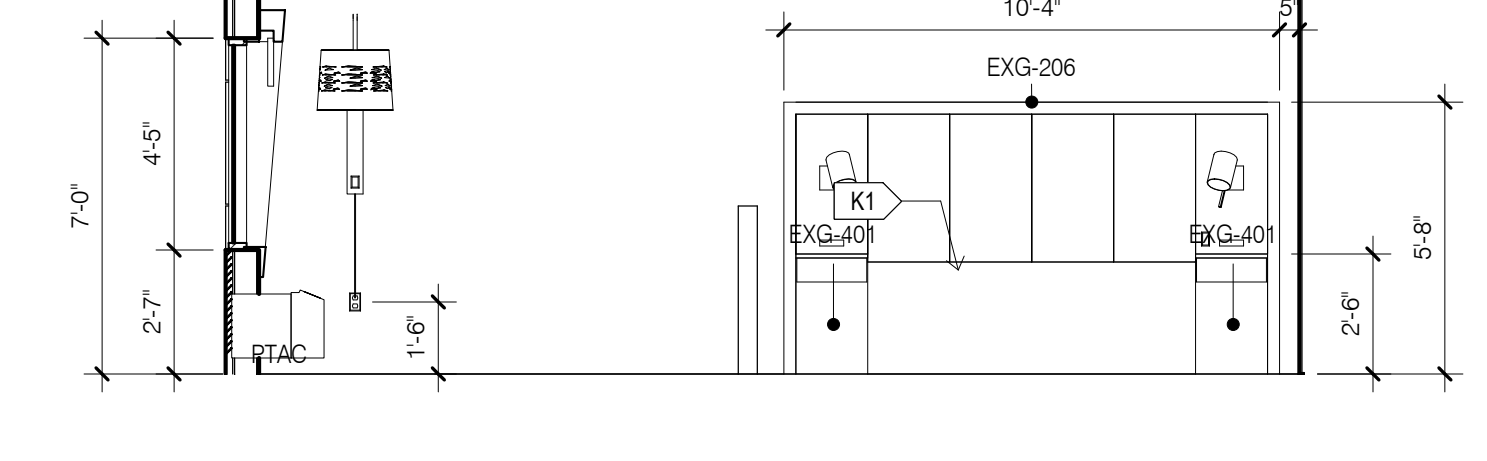

3 KING SUITE - BED
1/4" = 1'-0"

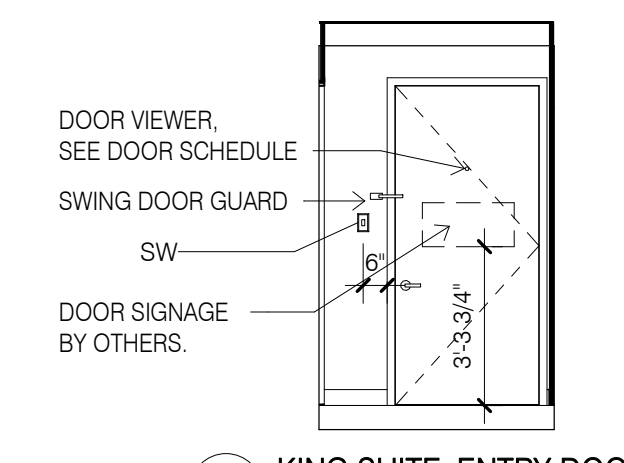

7 KING SUITE ENTRY DOOR
1/4" = 1'-0"

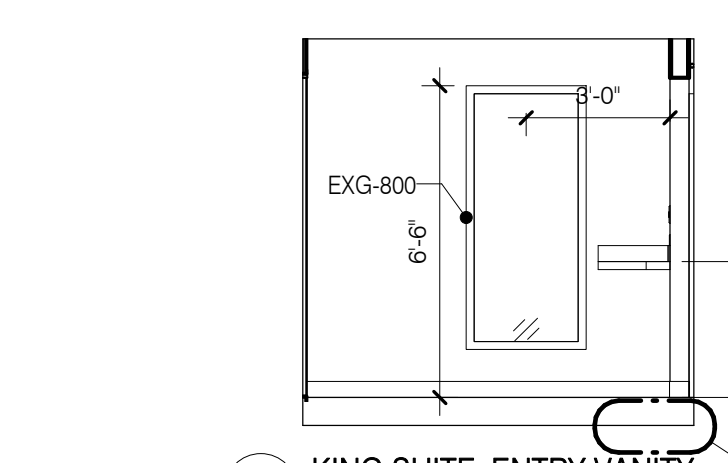

8 KING SUITE ENTRY VANITY
1/4" = 1'-0"

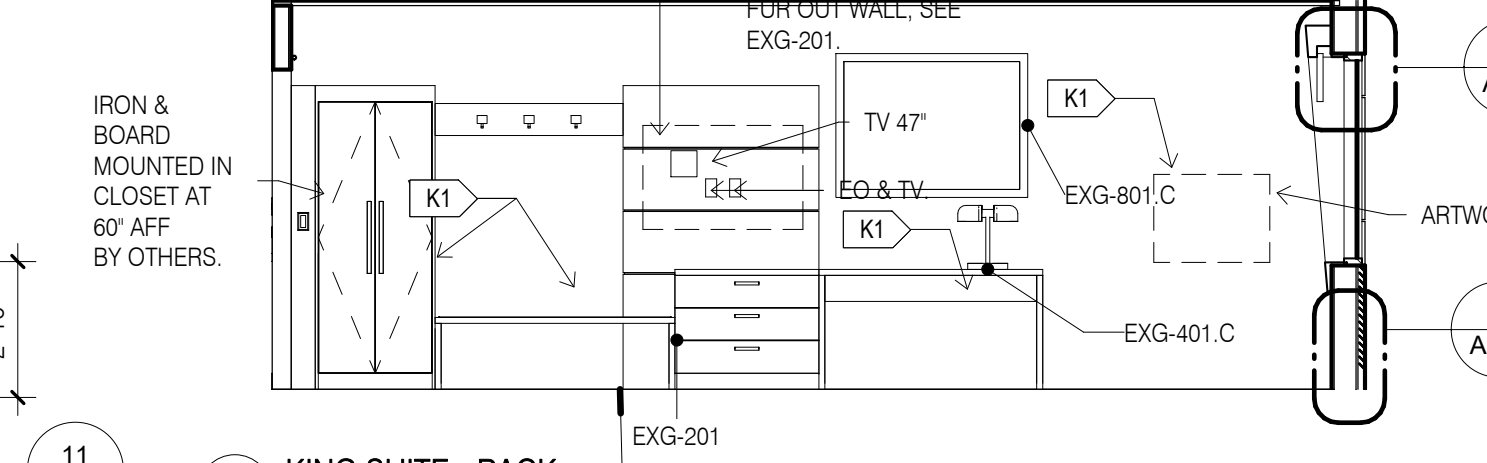

2 KING SUITE - RACK
1/4" = 1'-0"

16 KING SUITE FINISHES
1/4" = 1'-0"

15 KING SUITE FFE
1/4" = 1'-0"

6 KING SUITE RCP
1/4" = 1'-0"

1 KING SUITE
1/4" = 1'-0"

DESIGN SERVICES PLUS, INC.
DESIGN, PLANNING AND DEVELOPMENT

9050 UNIT C
RED BRANCH RD.
COLUMBIA, MD 21045
PHONE: 240.338.5598

Seal



PROFESSIONAL CERTIFICATION

I CERTIFY THAT THESE DOCUMENTS WERE PREPARED OR APPROVED BY ME, AND THAT I AM A DULY LICENSED ARCHITECT UNDER THE LAWS OF THE STATE OF PENNSYLVANIA.

LICENSE NO. 402457, EXPIRING ON 2/17/2020

Project Title
Holiday Inn Express & Suites,
Straight Pavilion.
Client
ARUN LUTHRA



Printed Name		
Signature		
Date Issued		
Reg. No.		
No.	Description	Date
1	COMMENT RESPONSE	10/13/19

Project number 20039	Date 02/22/19
Drawn by KJ	Checked by SM

GUESTROOM - KING SUITE

A411

REFLECTED CEILING PLAN LEGEND

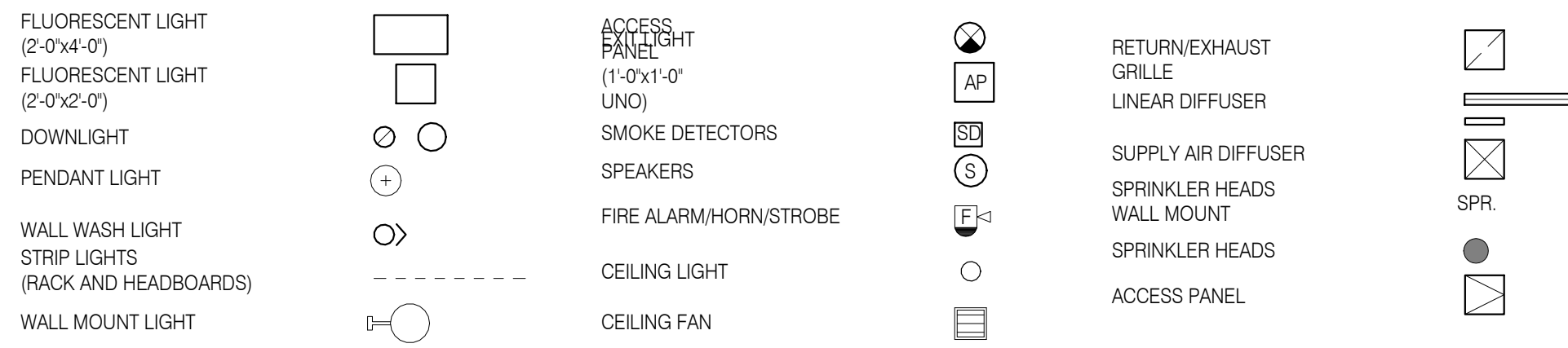

REFLECTED CEILING PLAN NOTES

- LEVEL 1 GYB-RC CEILING AT 11'-0" IS CONTINUOUS, WITH THE EXCEPTION OF ENCLOSING STEEL BEAMS AND LOAD BEARING WALLS, ABOVE ALL ACT AND GYB-CLG CEILINGS.
- LEVELS 2, 3 AND 4 GYB-CLG CEILING AT 8'-0" IS CONTINUOUS ABOVE ACT CEILINGS WITH THE EXCEPTION OF LOAD BEARING WALLS.
- REFER TO MEP DWGS FOR ADDITIONAL LIGHT, HVAC AND PLUMBING FIXTURE TYPES AND SPECIFICATIONS.
- SEE ENLARGED GUESTROOM PLANS FOR MORE INFORMATION.
- AP, PROVIDE J.L INDUSTRIES 12" X 12" FDWB - FIRE-RATED & INSULATED CONCEALED FRAME ACCESS PANEL WITH WALLBOARD BEAD, THOSE SHOWN ON THE PLANS ARE EXPOSED, IN ADDITION TO THOSE SHOWN PROVIDE ACCESS PANELS IN THE RATED HORIZONTAL FLOOR ASSEMBLY ABOVE ACT CEILINGS AND WALLS WHERE REQUIRED BY MECH AND ELEC. PAINT TO MATCH WALL OR CEILING.
- RECESSED LIGHT AND OTHER FIXTURES PENETRATING RATED HORIZONTAL FLOOR/CEILING ASSEMBLY REQUIRES GYB HOUSING, SEE A760/15.

ENLARGED PLAN GENERAL NOTES:

- SEE SHEET A400 FOR TYPICAL MOUNTING HEIGHTS.
- SEE ARCHITECTURAL MANUAL FOR FINISHES, MATERIAL AND BUILDING AND BATHROOM ACCESSORY SPECIFICATIONS.
- PAIN MAY BE SUBSTITUTED FOR WALLCOVERING, SEE SPECIFICATIONS.
- SEE ELECTRICAL DRAWINGS FOR ADDITIONAL HEARING IMPAIRED ROOM DEVICES.
- PROVIDE BACKING AND BLOCKING FOR EQUIPMENT AND FURNITURE AS REQUIRED BY MANUFACTURER.
- FOR PROJECTS REQUIRING HARDWIRED INTERNET CONNECTION, LOCATE DATA OUTLET UNDER DESK ON THE EXTERIOR WALL SIDE.

SUBSTITUTION LIST	
SPECIFIED	APPROVED FOR SUBSTITUTION
EXG-WC1	EXG-PT1
EXG-WC2	EXG-PT1 OR EXG-AK1
EXG-WC3	EXG-PT4 OR EXG-AK2
EXG-WC4	EXG-PT5 OR EXG-AK3
EXG-VF1	EXG-T1
EXG-B1	EXG-B5

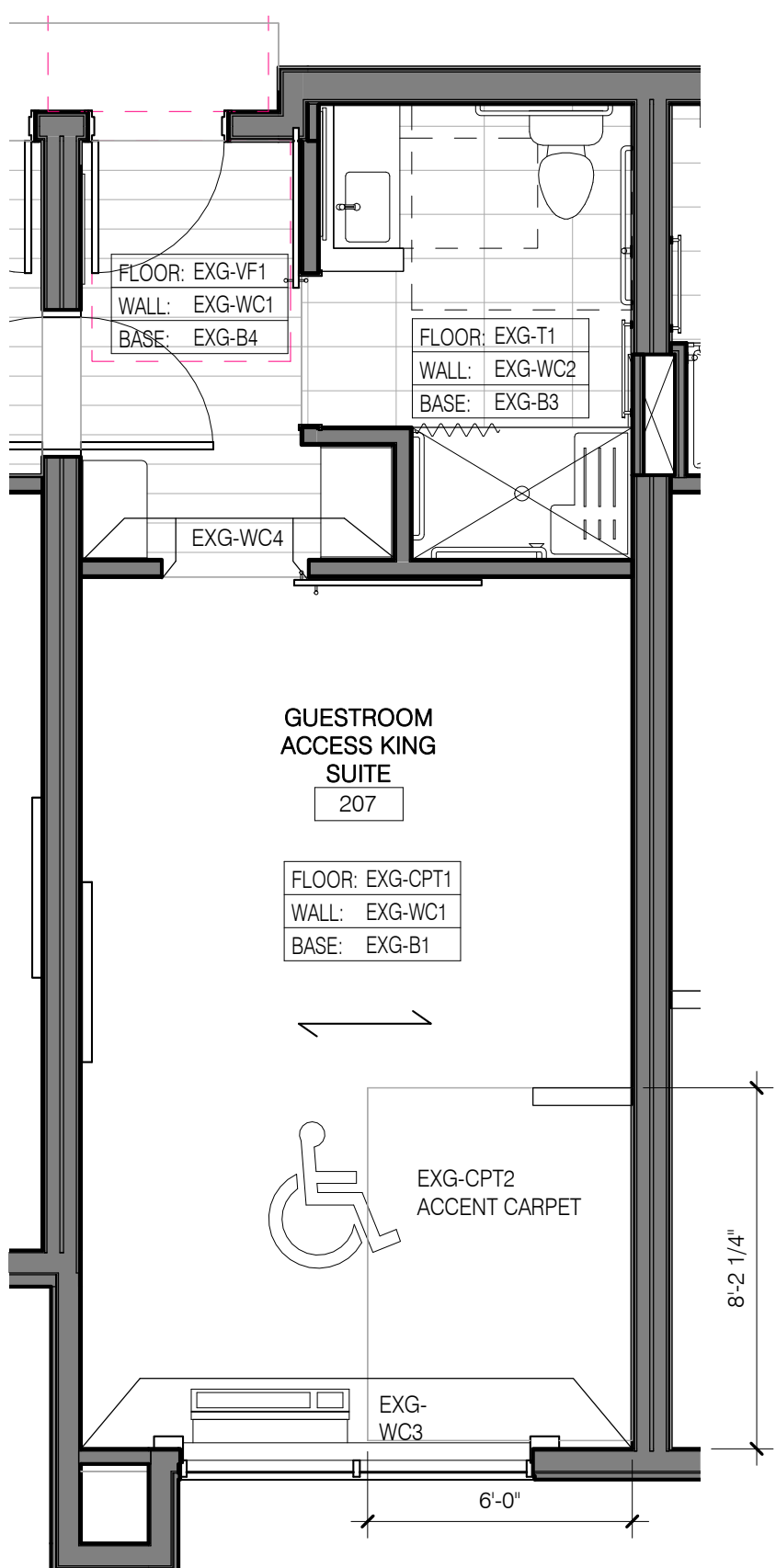

16 KING SUITE ACCESSIBLE FINISHES
1/4" = 1'-0"

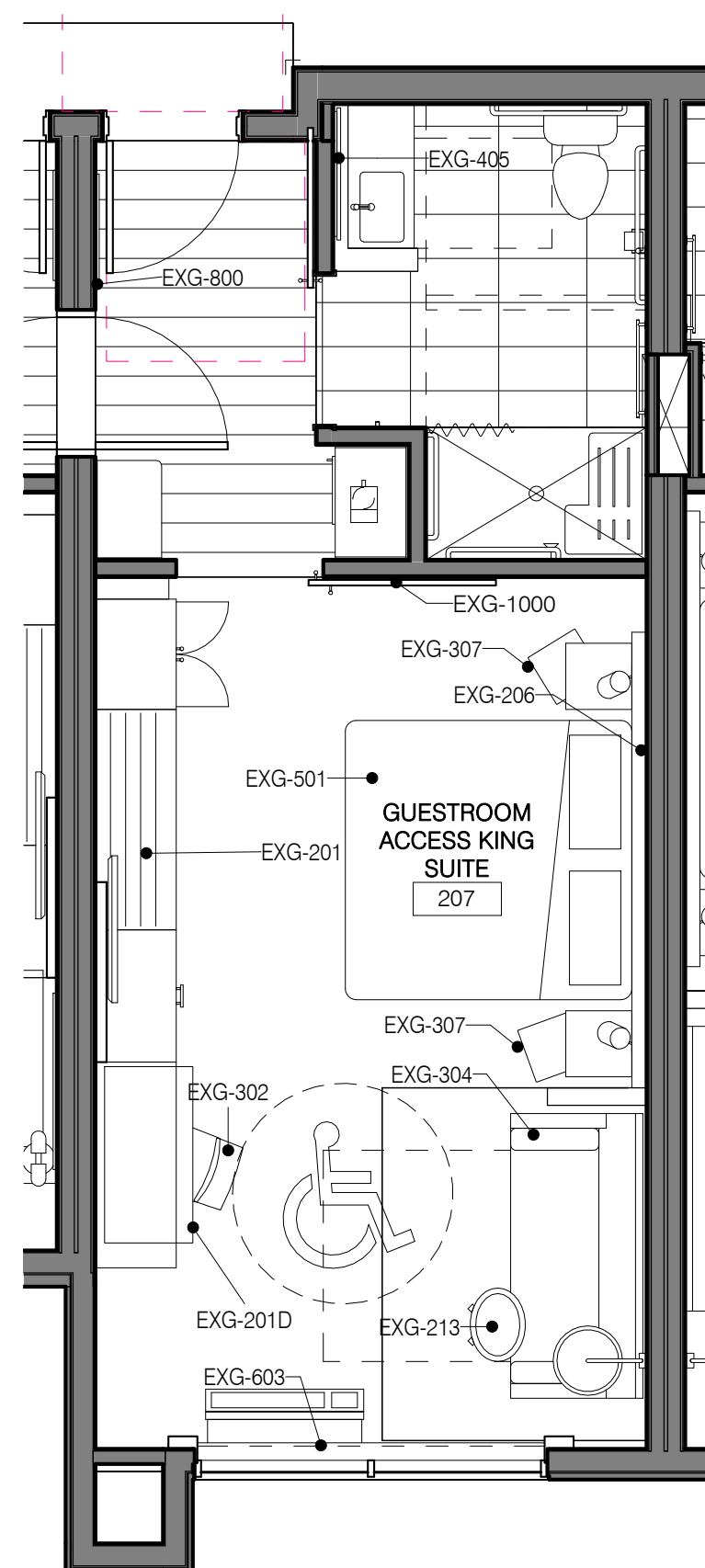

15 KING SUITE ACCESSIBLE FFE
1/4" = 1'-0"

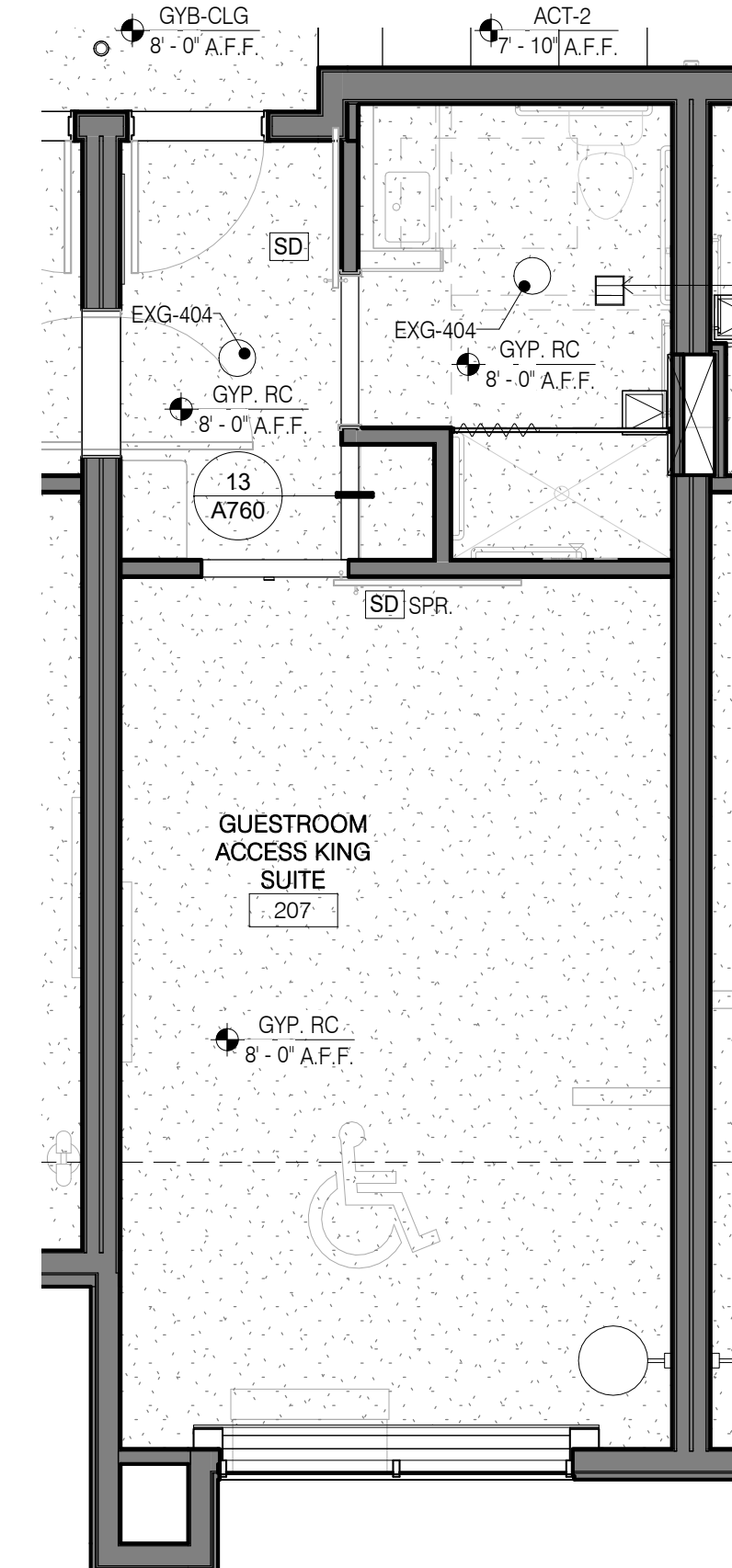

6 KING SUITE ACCESSIBLE RCP
1/4" = 1'-0"

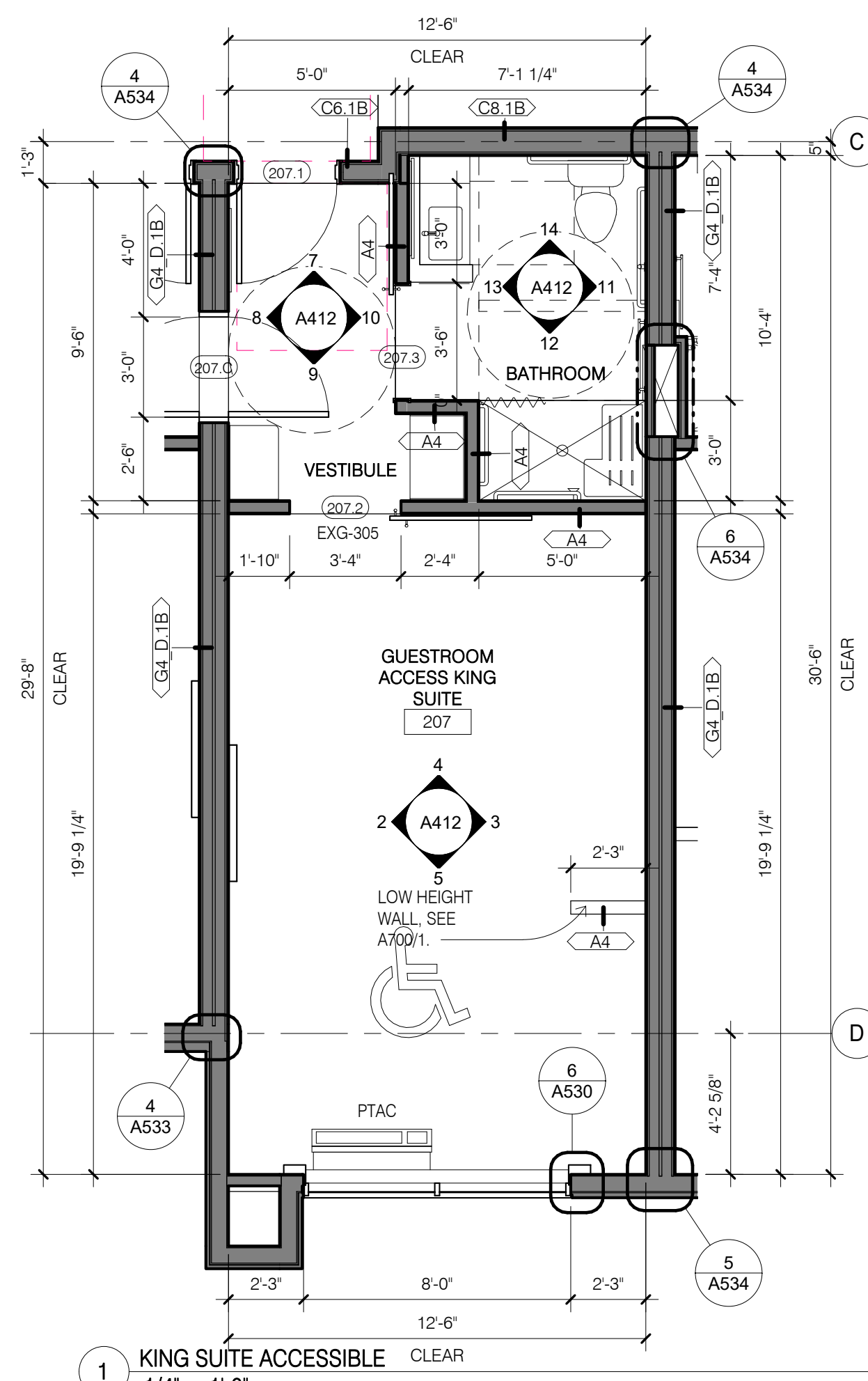
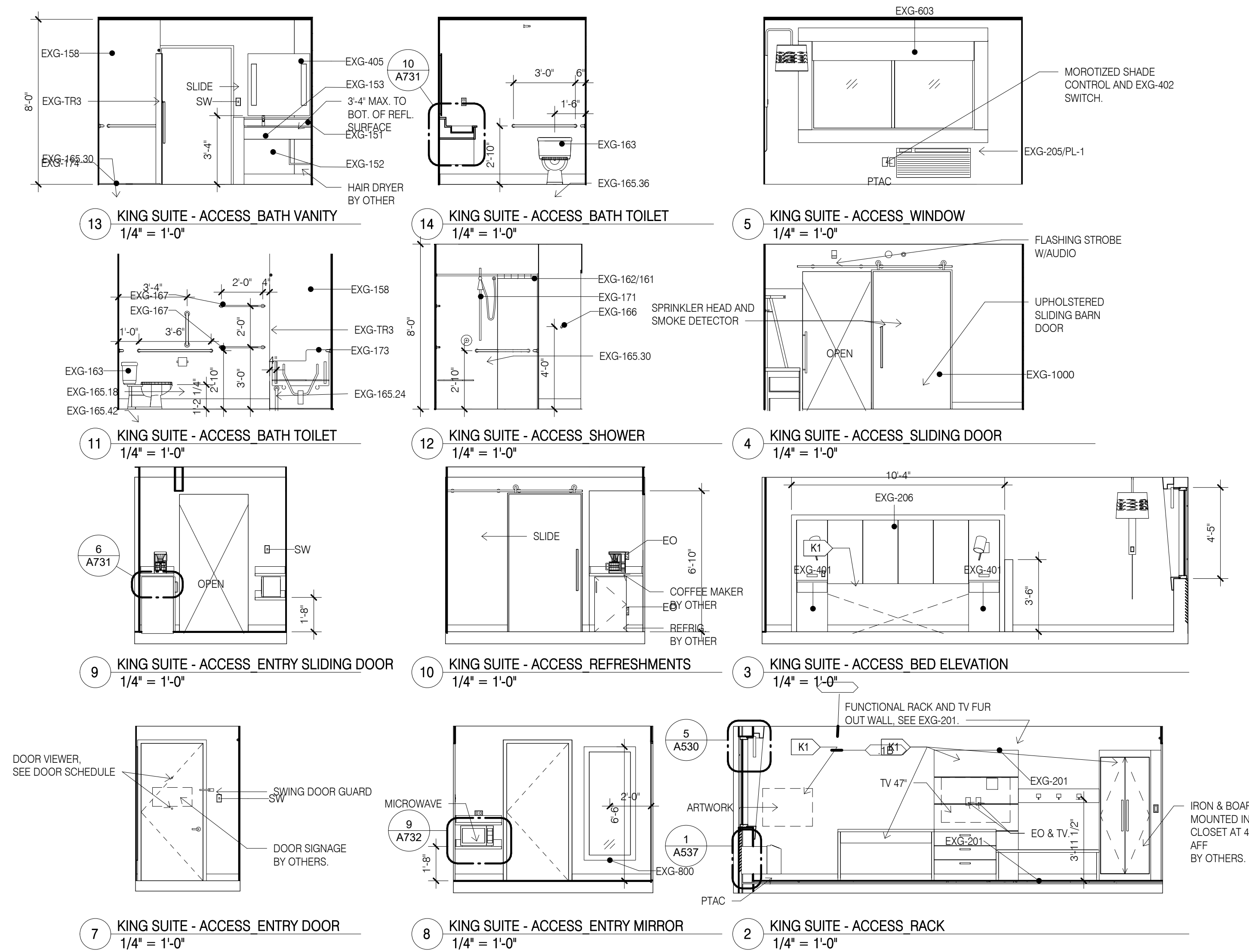

1 KING SUITE ACCESSIBLE
1/4" = 1'-0"

DESIGN SERVICES PLUS, INC.
DESIGN, PLANNING AND DEVELOPMENT
9050 UNIT C
RED BRANCH RD.
COLUMBIA, MD 21045
PHONE: 240.338.5598

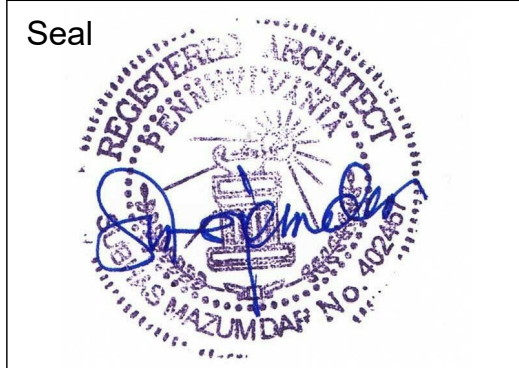

PROFESSIONAL CERTIFICATION
I CERTIFY THAT THESE DOCUMENTS WERE PREPARED OR APPROVED BY ME, AND THAT I AM A DULY LICENSED ARCHITECT UNDER THE LAWS OF THE STATE OF PENNSYLVANIA.
LICENSE NO. 402457, EXPIRING ON 2/17/2020

Project Title
Holiday Inn Express & Suites, Straight Pavilion.
Client
ARUN LUTHRA

Printed Name		
Signature		
Date Issued		
Reg. No.		
No.	Description	Date

Project number
20039
Date
02/22/19
Drawn by
KJ
Checked by
SM

GUESTROOM - KING SUITE ACCESSIBLE

A412

REFLECTED CEILING PLAN LEGEND

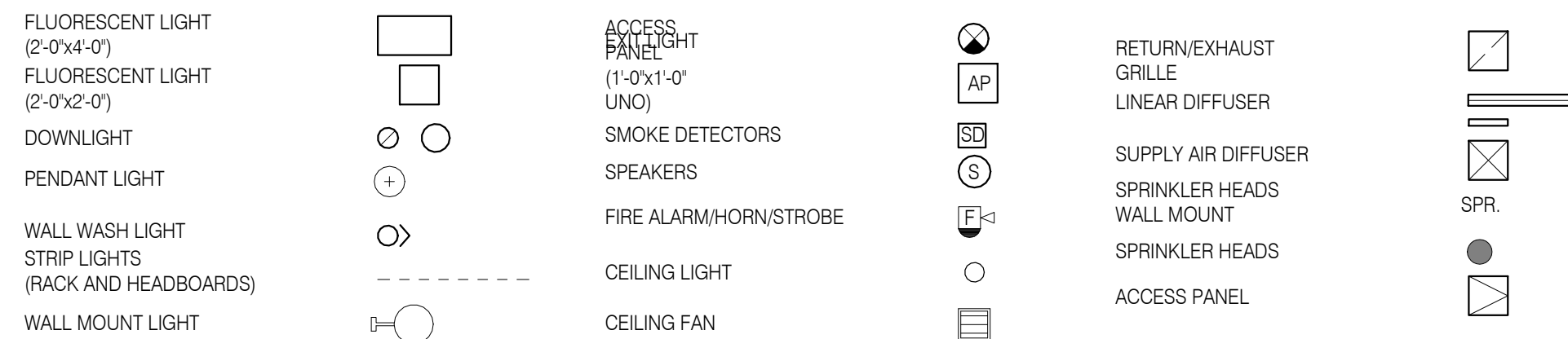

REFLECTED CEILING PLAN NOTES

- LEVEL 1 GYB-RC CEILING AT 11'-0" IS CONTINUOUS, WITH THE EXCEPTION OF ENCLOSING STEEL BEAMS AND LOAD BEARING WALLS, ABOVE ALL ACT AND GYB-CLG CEILINGS.
- LEVELS 2, 3 AND 4 GYB CLG CEILING AT 8'-0" IS CONTINUOUS ABOVE ACT CEILINGS WITH THE EXCEPTION OF LOAD BEARING WALLS.
- REFER TO MEP DWGS FOR ADDITIONAL LIGHT, HVAC AND PLUMBING FIXTURE TYPES AND SPECIFICATIONS.
- SEE ENLARGED GUESTROOM PLANS FOR MORE INFORMATION.
- AP PROVIDE J.L INDUSTRIES 12" X 12" FDWB - FIRE-RATED & INSULATED CONCEALED FRAME ACCESS PANEL WITH WALLBOARD BEAD. THOSE SHOWN ON THE PLANS ARE EXPOSED, IN ADDITION TO THESE SHOWN PROVIDE ACCESS PANELS IN THE RATED HORIZONTAL FLOOR ASSEMBLY ABOVE ACT CEILINGS AND WALLS WHERE REQUIRED BY MECH AND ELEC. PAINT TO MATCH WALL OR CEILING.
- RECESSED LIGHT AND OTHER FIXTURES PENETRATING RATED HORIZONTAL FLOOR/CEILING ASSEMBLY REQUIRES GYB HOUSING, SEE A760/15.

ENLARGED PLAN GENERAL NOTES:

- SEE SHEET A400 FOR TYPICAL MOUNTING HEIGHTS.
- SEE ARCHITECTURAL MANUAL FOR FINISHES, MATERIAL AND BUILDING AND BATHROOM ACCESSORY SPECIFICATIONS.
- PAIN MAY BE SUBSTITUTED FOR WALLCOVERING, SEE SPECIFICATIONS.
- SEE ELECTRICAL DRAWINGS FOR ADDITIONAL HEARING IMPAIRED ROOM DEVICES.
- PROVIDE BACKING AND BLOCKING FOR EQUIPMENT AND FURNITURE AS REQUIRED BY MANUFACTURER.
- FOR PROJECTS REQUIRING HARDWIRED INTERNET CONNECTION, LOCATE DATA OUTLET UNDER DESK ON THE EXTERIOR WALL SIDE.

SUBSTITUTION LIST	
SPECIFIED	APPROVED FOR SUBSTITUTION
EXG-WC1	EXG-PT1
EXG-WC2	EXG-PT1 OR EXG-AK1
EXG-WC3	EXG-PT4 OR EXG-AK2
EXG-WC4	EXG-PT5 OR EXG-AK3
EXG-VF1	EXG-T1
EXG-B1	EXG-B5

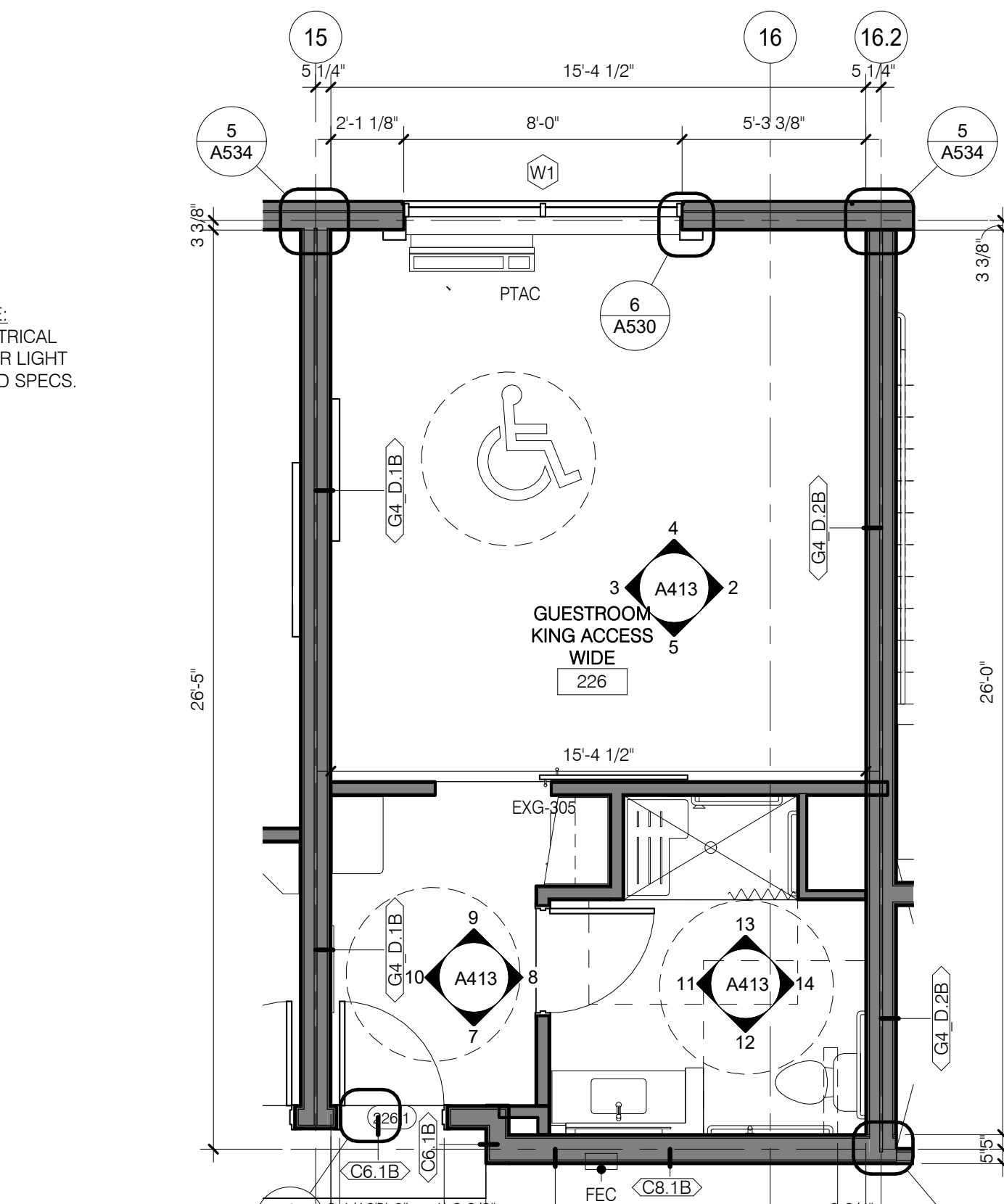
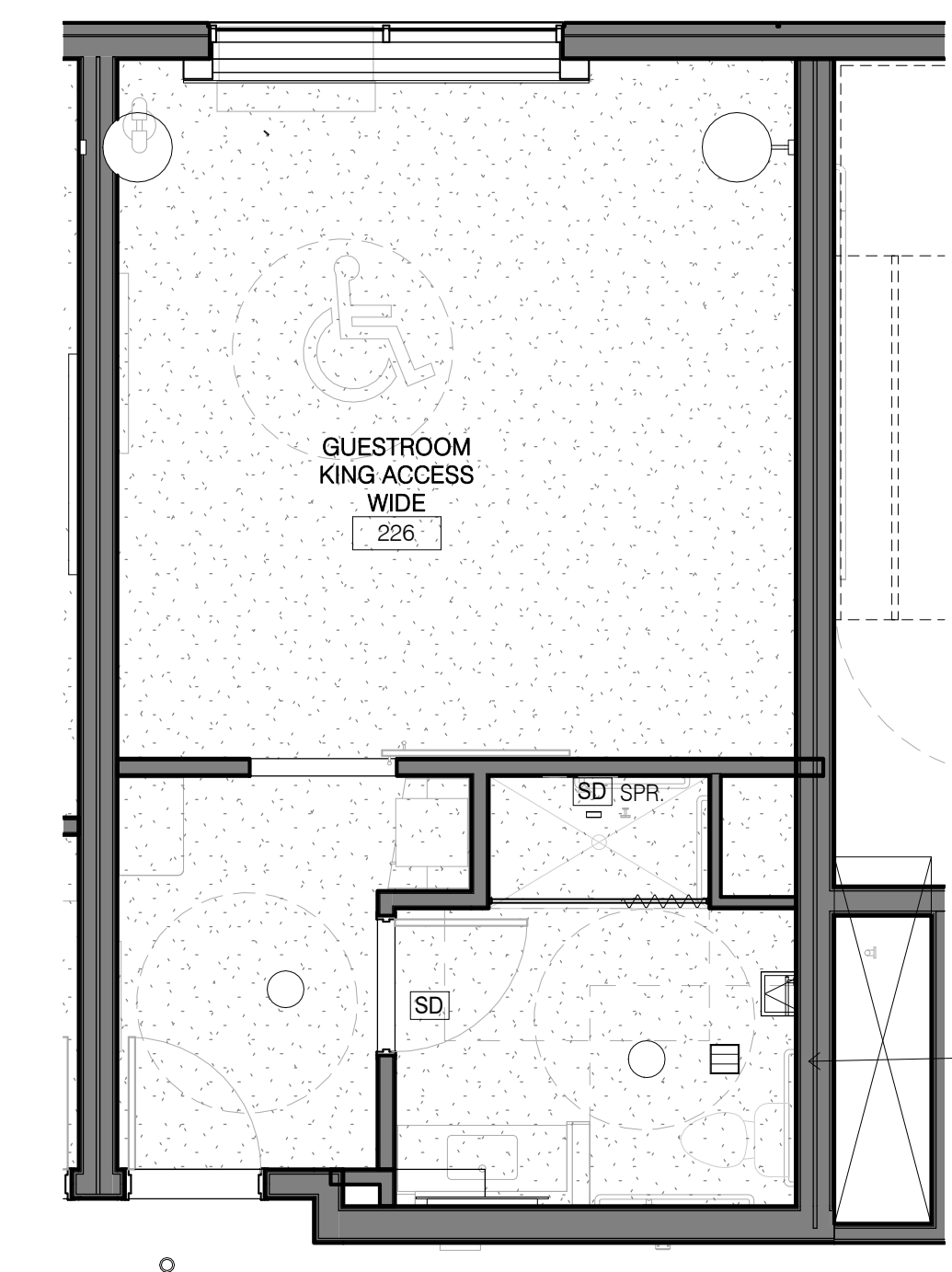
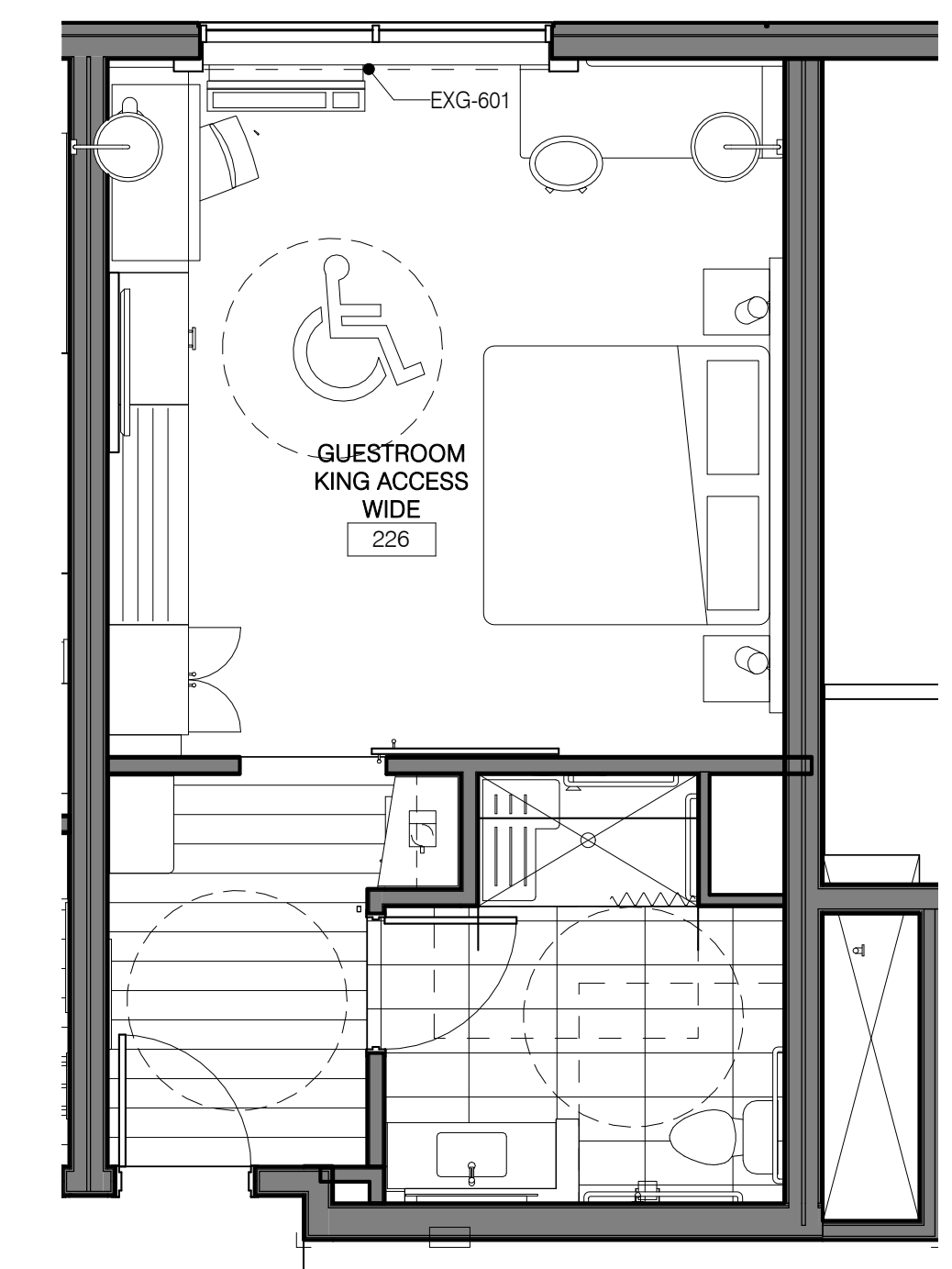
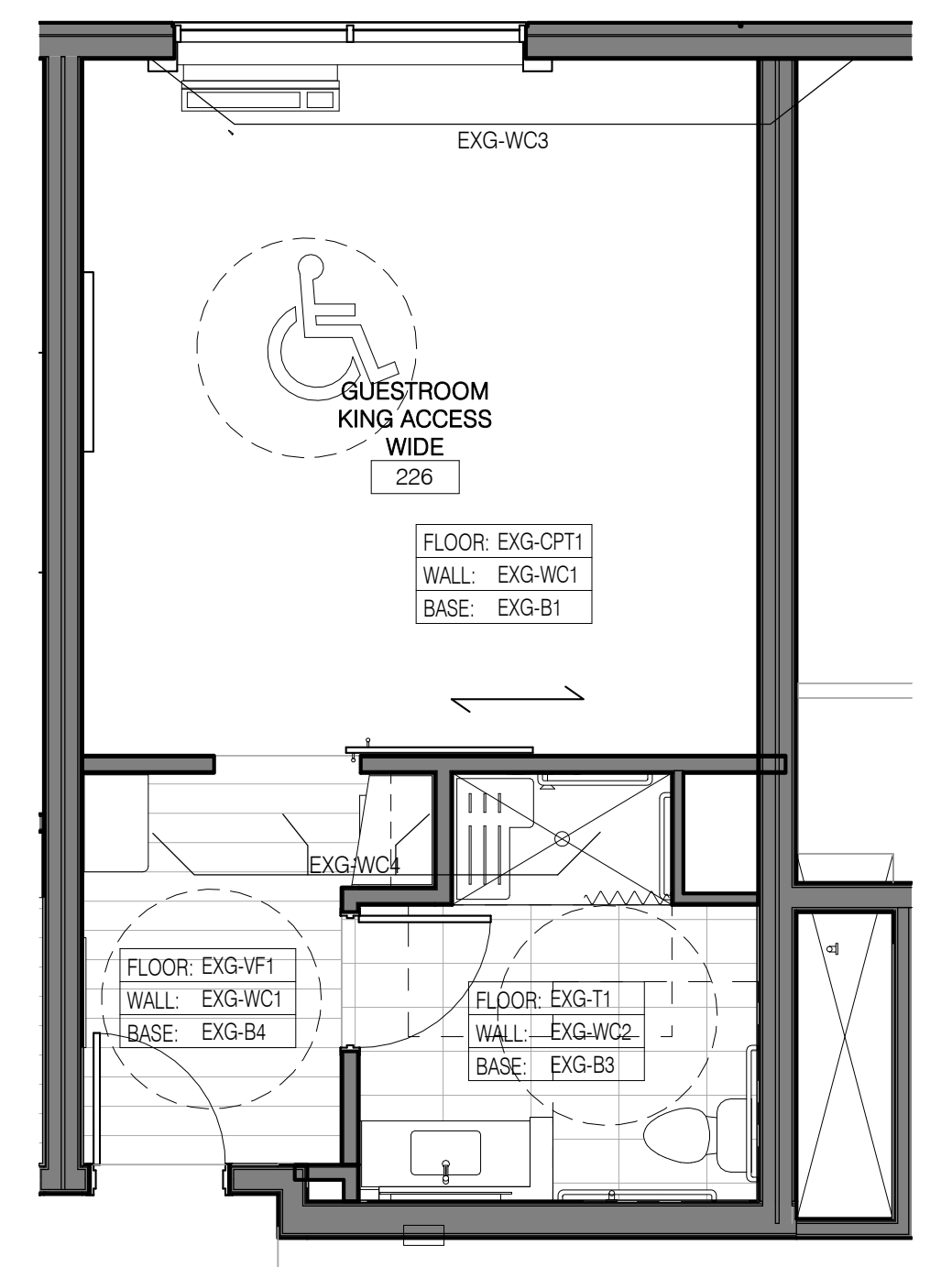
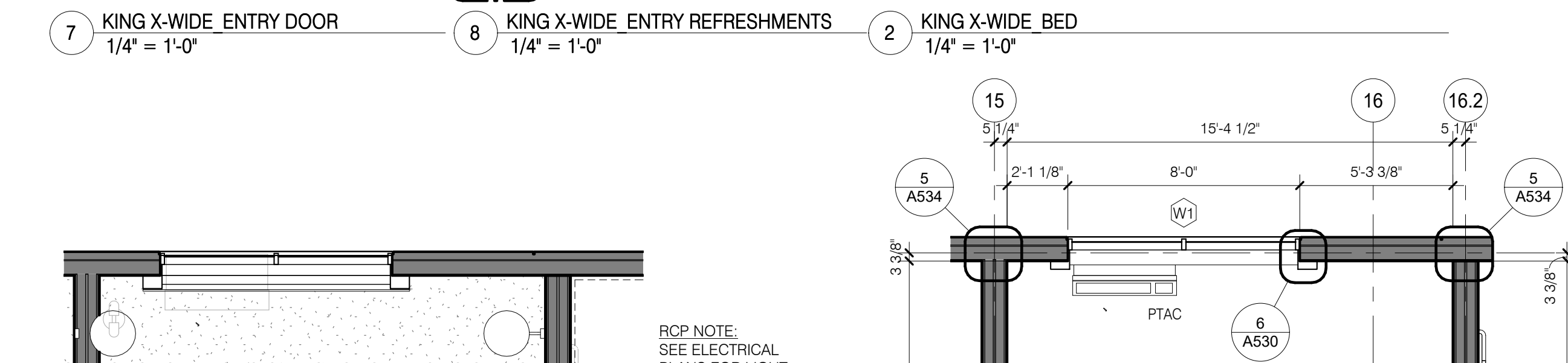
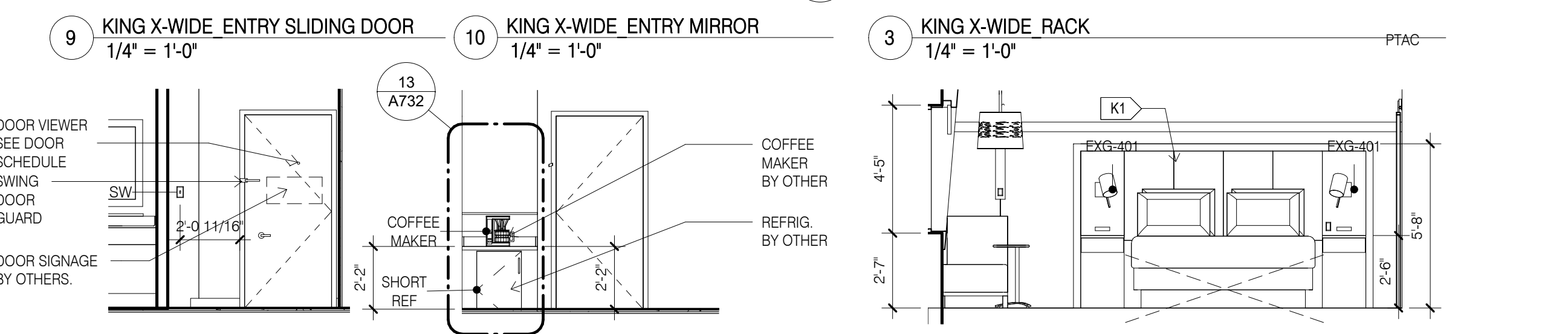
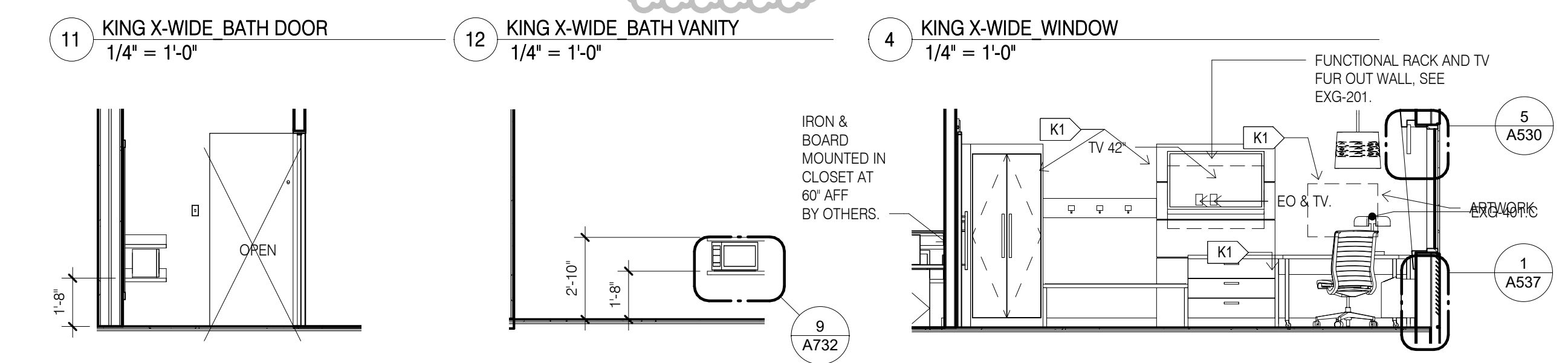
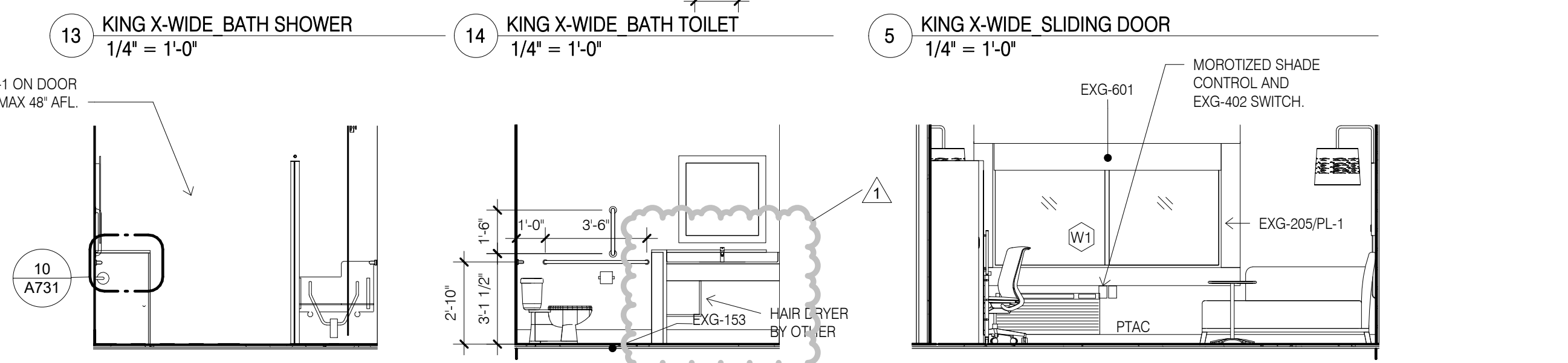
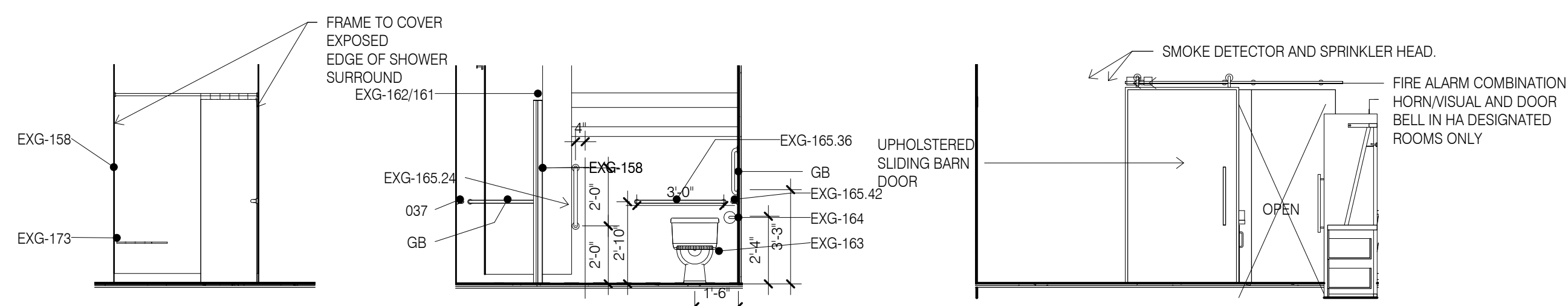

DESIGN SERVICES PLUS, INC.
DESIGN, PLANNING AND DEVELOPMENT
9050 UNIT C
RED BRANCH RD.
COLUMBIA, MD 21045
PHONE: 240.338.5598

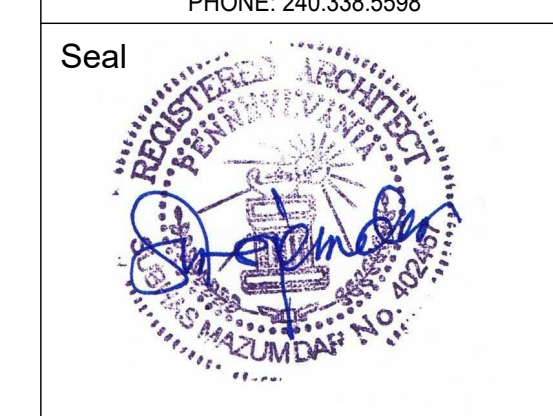

PROFESSIONAL CERTIFICATION
I CERTIFY THAT THESE DOCUMENTS WERE PREPARED OR APPROVED BY ME, AND THAT I AM A DULY LICENSED ARCHITECT UNDER THE LAWS OF THE STATE OF PENNSYLVANIA:
LICENSE NO. 402457, EXPIRING ON 2/17/2020

Project Title
Holiday Inn Express & Suites, Straight Pavilion.
Client
ARUN LUTHRA



Printed Name
Signature
Date Issued
Reg. No.
No. Description Date
1 COMMENT RESPONSE 10/13/19

Project number
20039
Date
02/22/19
Drawn by
KJ
Checked by
SM

GUESTROOM - KING X-WIDE ACCESSIBLE AT STAIR 2

A413

REFLECTED CEILING PLAN LEGEND

FLUORESCENT LIGHT (2'-0"x4'-0')		ACCESS ELECTRICAL PANEL (1'-0"x1'-0" UNO)		RETURN/EXHAUST GRILLE	
FLUORESCENT LIGHT (2'-0"x2'-0')		SMOKE DETECTORS		LINEAR DIFFUSER	
DOWNLIGHT		SPEAKERS		SUPPLY AIR DIFFUSER	
PENDANT LIGHT		FIRE ALARM/HORN/STROBE		SPRINKLER HEADS WALL MOUNT	
WALL WASH LIGHT STRIP LIGHTS (RACK AND HEADBOARDS)		CEILING LIGHT		SPRINKLER HEADS	
WALL MOUNT LIGHT		CEILING FAN		ACCESS PANEL	

REFLECTED CEILING PLAN NOTES

- LEVEL 1 GYB-PC CEILING AT 11'-0" IS CONTINUOUS, WITH THE EXCEPTION OF ENCLOSING STEEL BEAMS AND LOAD BEARING WALLS, ABOVE ALL ACT AND GYB-CLG CEILINGS.
- LEVELS 2, 3 AND 4 GYB CLG CEILING AT 8'-0" IS CONTINUOUS ABOVE ACT CEILINGS WITH THE EXCEPTION OF LOAD BEARING WALLS.
- REFER TO MEP DWGS FOR ADDITIONAL LIGHT, HVAC AND PLUMBING FIXTURE TYPES AND SPECIFICATIONS.
- SEE ENLARGED GUESTROOM PLANS FOR MORE INFORMATION.
- AP PROVIDE J.I. INDUSTRIES 12" X 12" FDM-B, FIRE-RATED & INSULATED CONCEALED FRAME ACCESS PANEL WITH WALLBOARD BEAD, THOSE SHOWN ON THE PLANS ARE EXPOSED, IN ADDITION TO THESE SHOWN PROVIDE ACCESS PANELS IN THE RATED HORIZONTAL FLOOR ASSEMBLY ABOVE ACT CEILINGS AND WALLS WHERE REQUIRED BY MECH AND ELEC. PAINT TO MATCH WALL OR CEILING.
- RECESSED LIGHT AND OTHER FIXTURES PENETRATING RATED HORIZONTAL FLOOR/CEILING ASSEMBLY REQUIRES GYB HOUSING, SEE A760/15.

ENLARGED PLAN GENERAL NOTES:

- SEE SHEET A400 FOR TYPICAL MOUNTING HEIGHTS.
- SEE ARCHITECTURAL MANUAL FOR FINISHES, MATERIAL AND BUILDING AND BATHROOM ACCESSORY SPECIFICATIONS.
- PAIN MAY BE SUBSTITUTED FOR WALLCOVERING, SEE SPECIFICATIONS.
- SEE ELECTRICAL DRAWINGS FOR ADDITIONAL HEARING IMPAIRED ROOM DEVICES.
- PROVIDE BACKING AND BLOCKING FOR EQUIPMENT AND FURNITURE AS REQUIRED BY MANUFACTURER.
- FOR PROJECTS REQUIRING HARDWIRED INTERNET CONNECTION, LOCATE DATA OUTLET UNDER DESK ON THE EXTERIOR WALL SIDE.

SUBSTITUTION LIST

SPECIFIED	APPROVED FOR SUBSTITUTION
EXG-WC1	EXG-PT1
EXG-WC2	EXG-PT1 OR EXG-AK1
EXG-WC3	EXG-PT4 OR EXG-AK2
EXG-WC4	EXG-PT5 OR EXG-AK3
EXG-VF1	EXG-T1
EXG-B1	EXG-B5

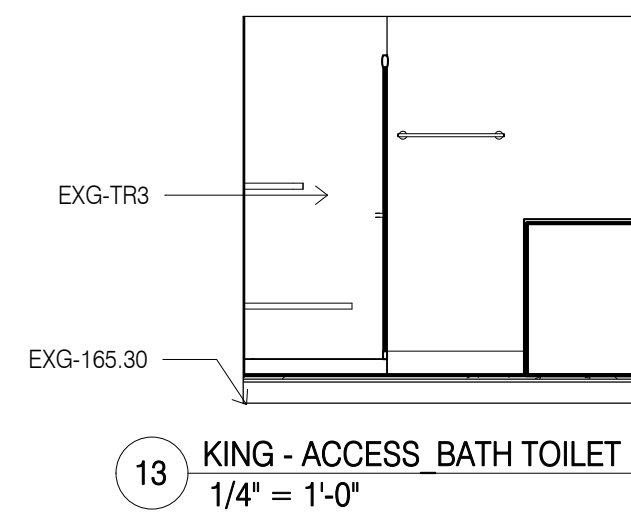

13 KING - ACCESS BATH TOILET
1/4" = 1'-0"

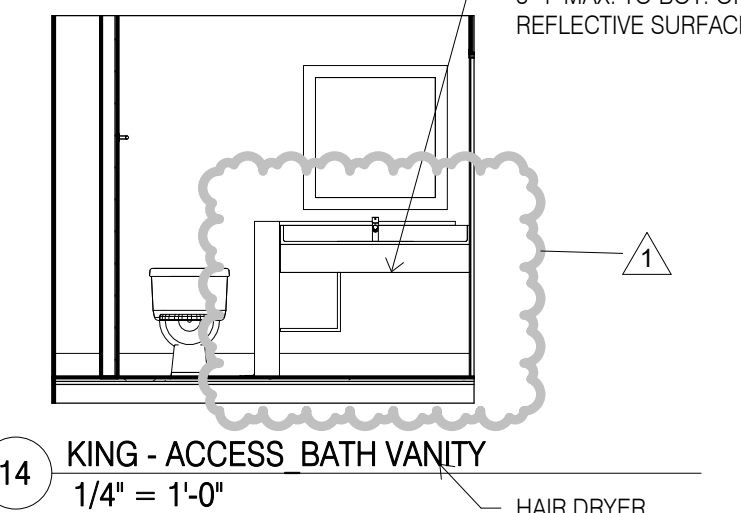

14 KING - ACCESS BATH VANITY
1/4" = 1'-0"

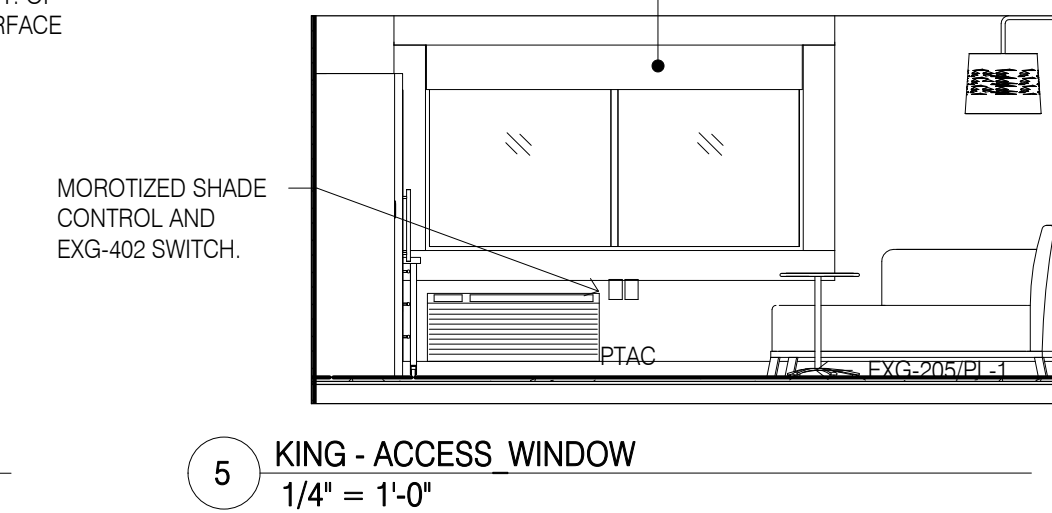

5 KING - ACCESS WINDOW
1/4" = 1'-0"

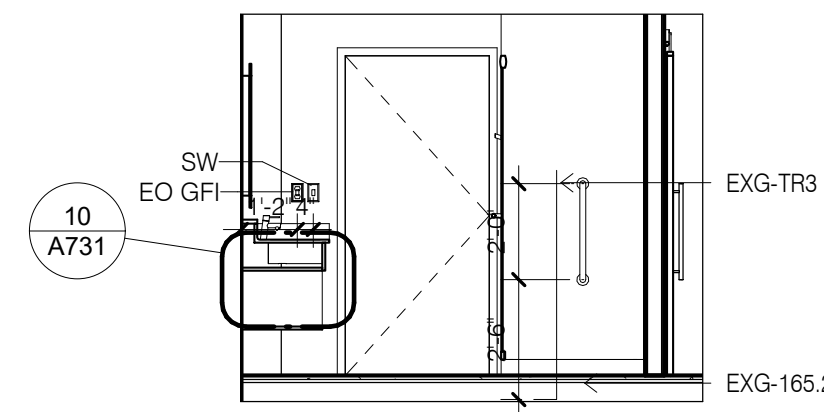

11 KING - ACCESS BATH DOOR
1/4" = 1'-0"

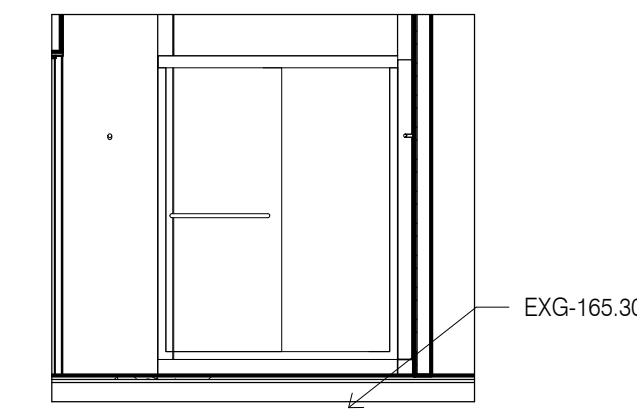

12 KING - ACCESS BATH SHOWER
1/4" = 1'-0"

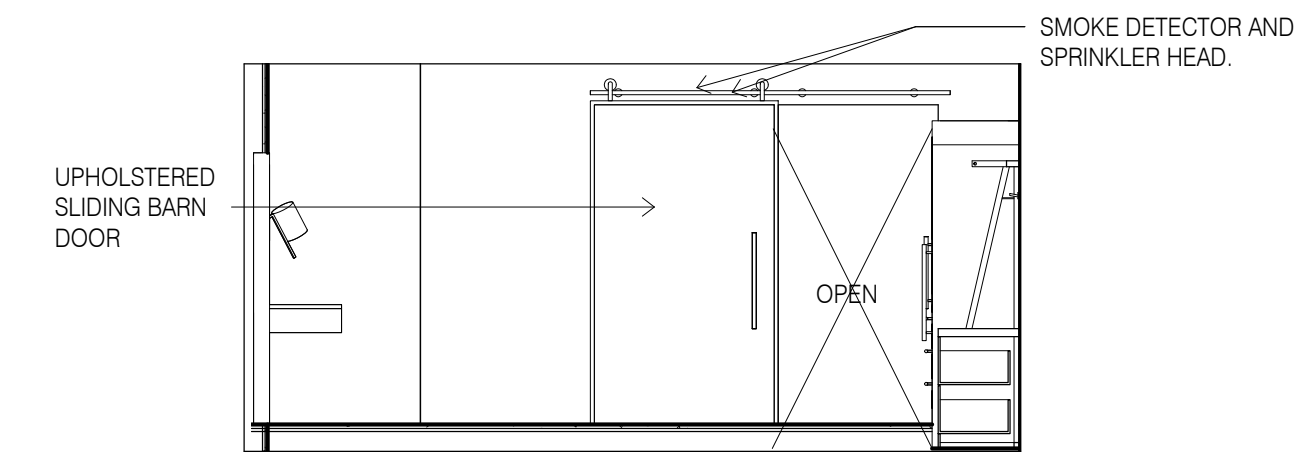

4 KING - ACCESS SLIDING DOOR
1/4" = 1'-0"

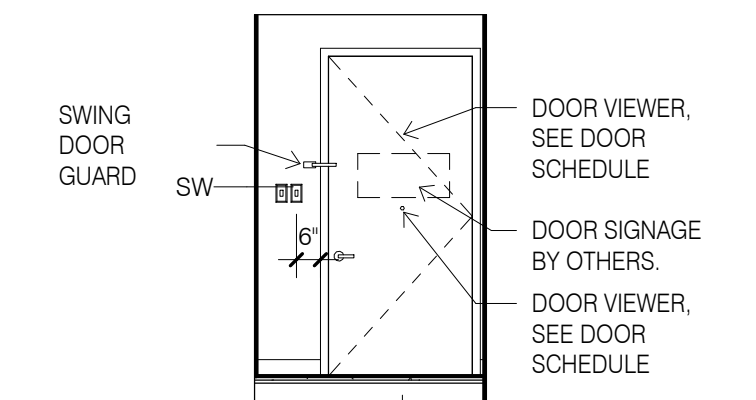

9 KING - ACCESS ENTRY DOOR
1/4" = 1'-0"

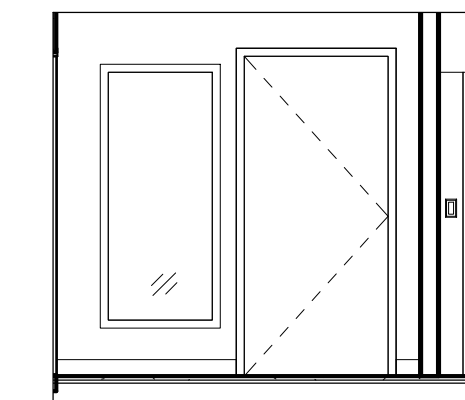

10 KING - ACCESS ENTRY MIRROR
1/4" = 1'-0"

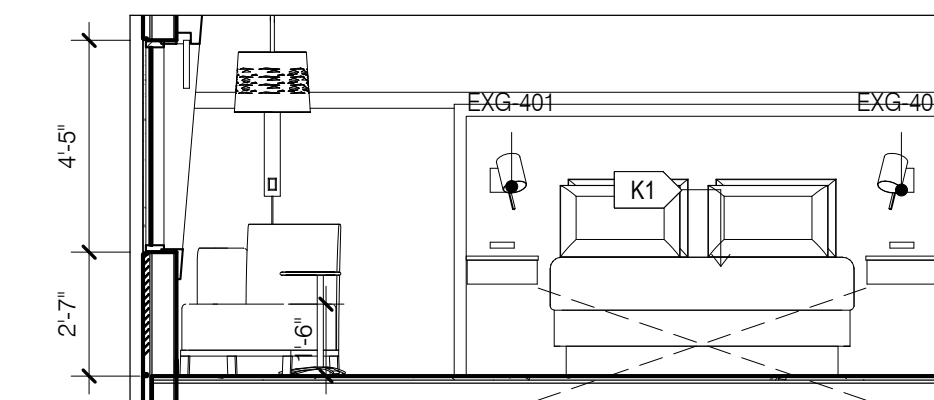

3 KING - ACCESS BED
1/4" = 1'-0"

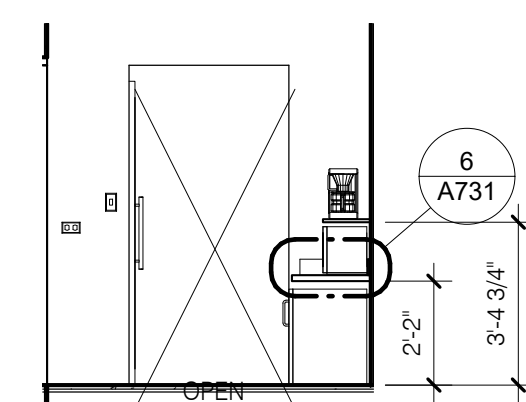

7 KING - ACCESS ENTRY SLIDING DOOR
1/4" = 1'-0"

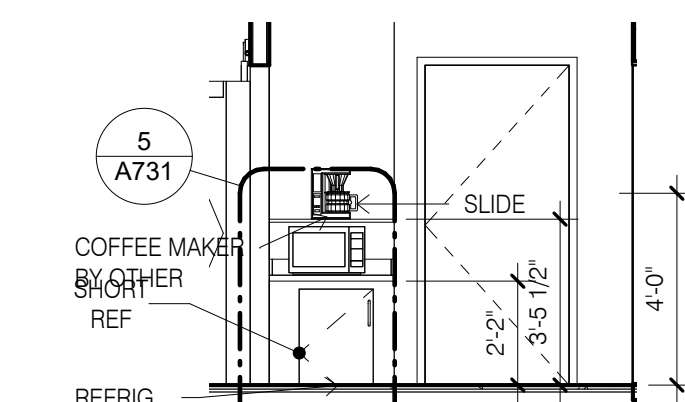

8 KING - ACCESS ENTRY REFRESHMENTS
1/4" = 1'-0"

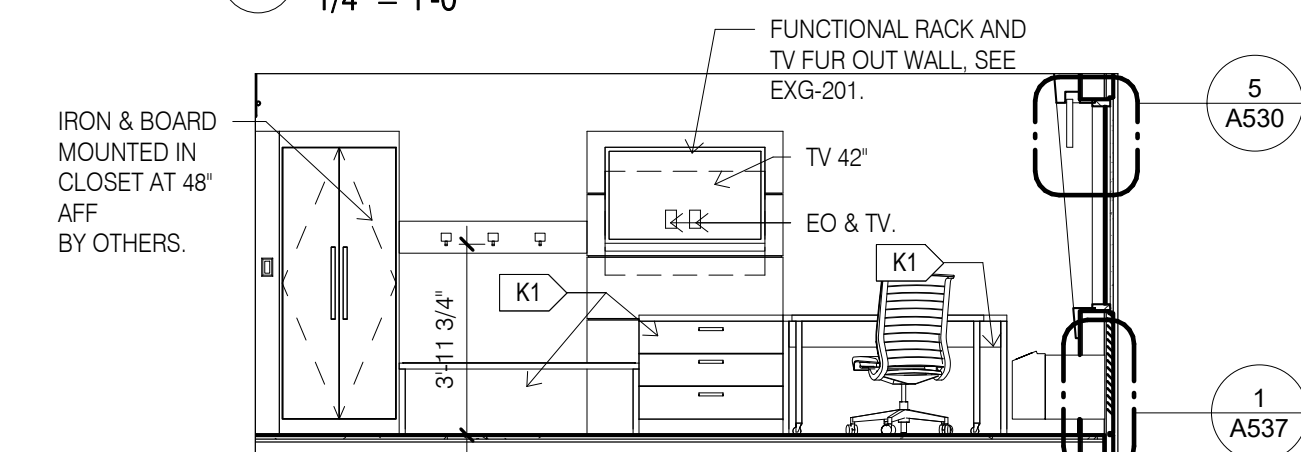

2 KING - ACCESS RACK
1/4" = 1'-0"

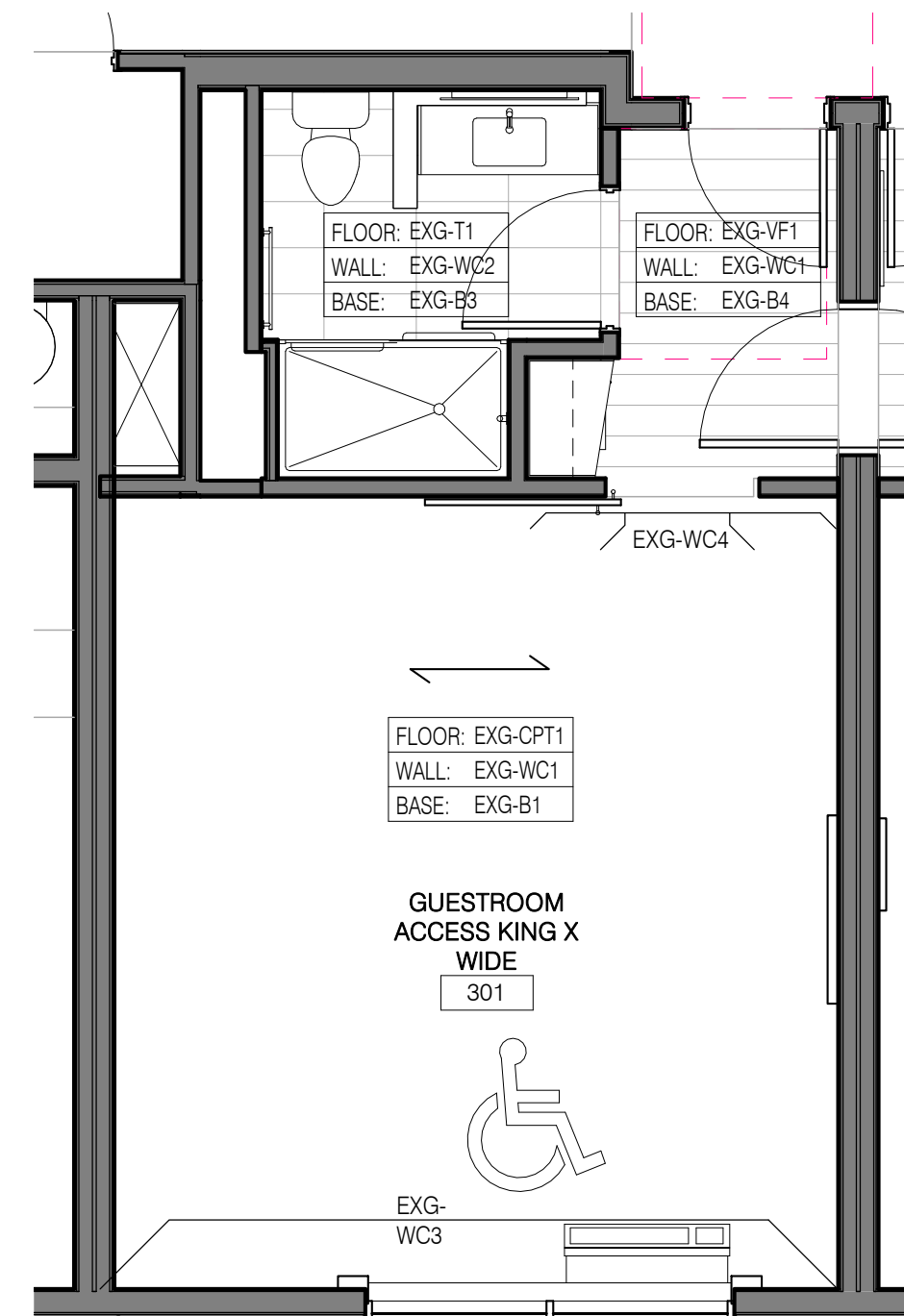

16 KING X-WIDE ACCESSIBLE FINISHES
1/4" = 1'-0"

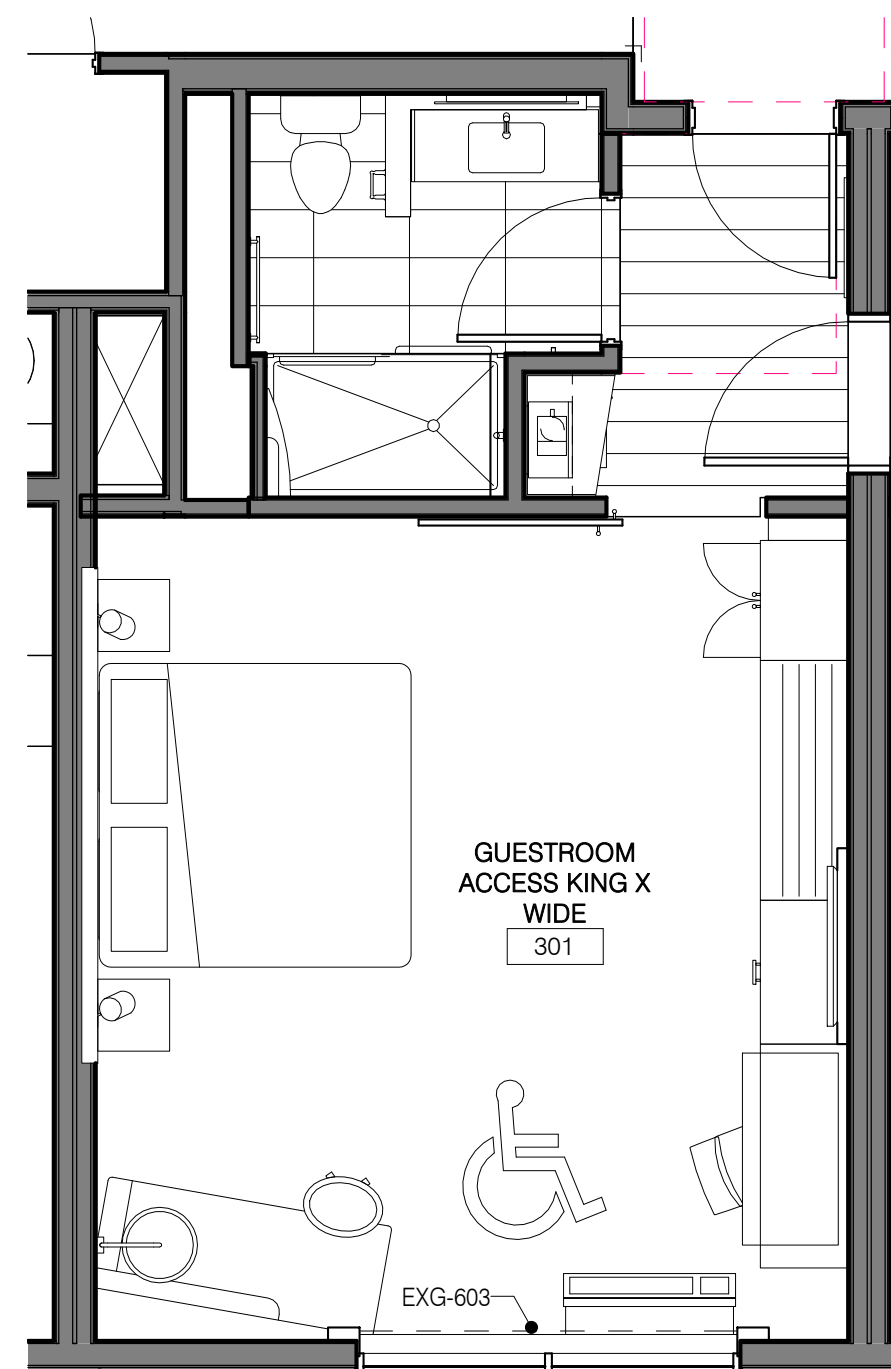

15 KING X-WIDE ACCESSIBLE FFE
1/4" = 1'-0"

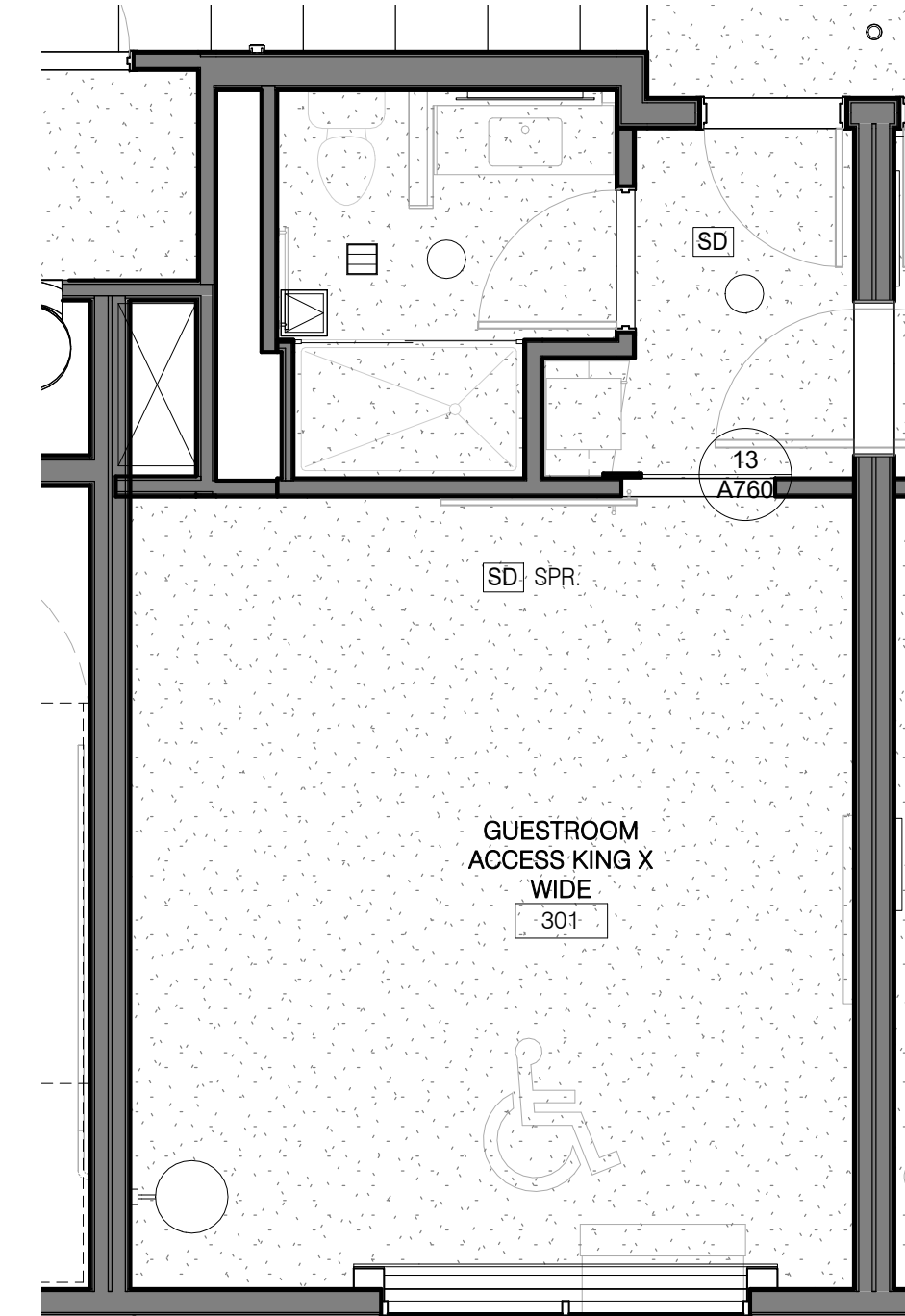

6 KING X-WIDE ACCESSIBLE RCP
1/4" = 1'-0"

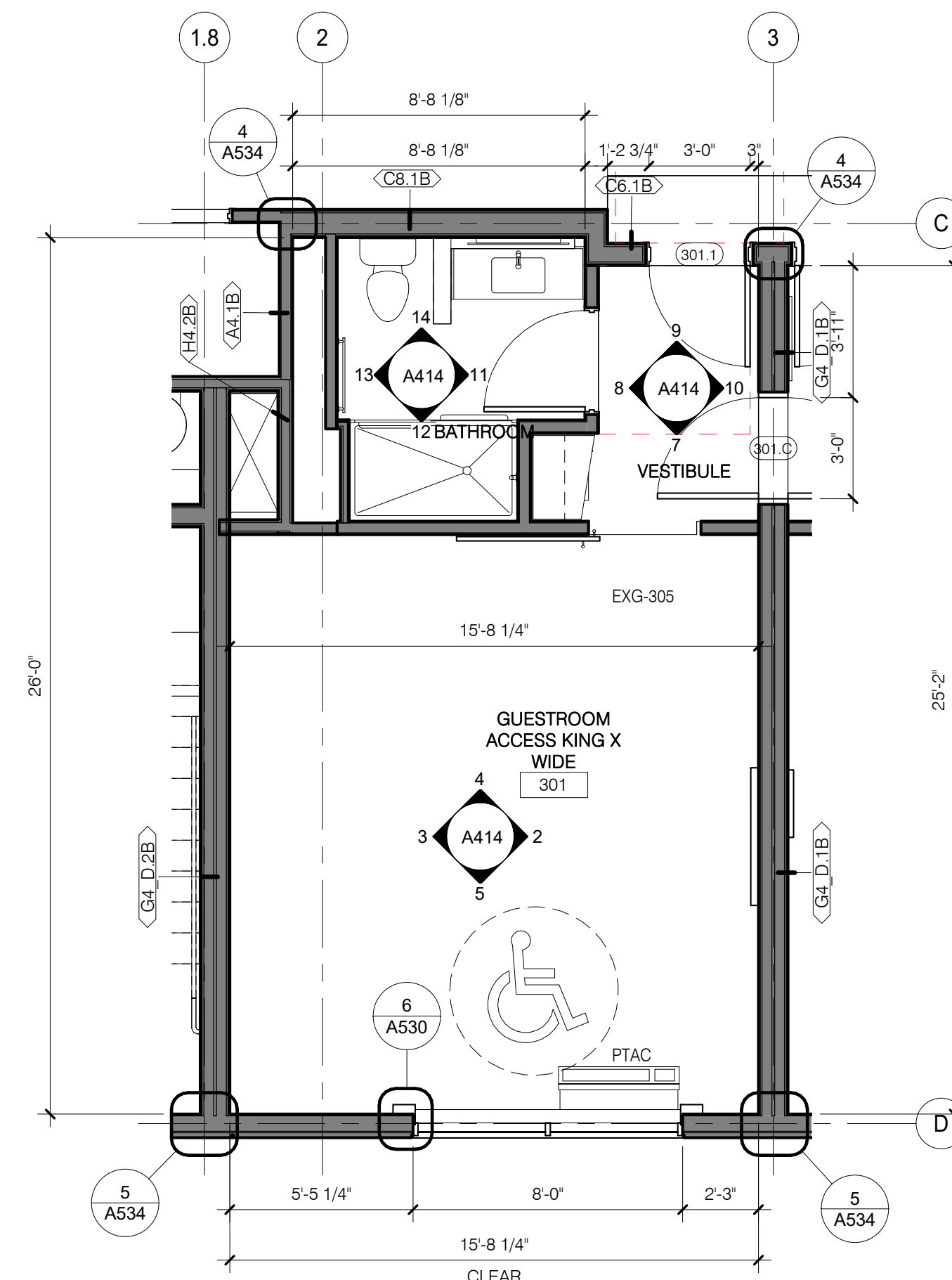

1 KING X-WIDE ACCESSIBLE
1/4" = 1'-0"

DESIGN SERVICES PLUS, INC.
DESIGN, PLANNING AND DEVELOPMENT

9050 UNIT C
RED BRANCH RD.
COLUMBIA, MD 21045
PHONE: 240.338.5598

Seal



PROFESSIONAL CERTIFICATION

I CERTIFY THAT THESE DOCUMENTS WERE PREPARED OR APPROVED BY ME, AND THAT I AM A DULY LICENSED ARCHITECT UNDER THE LAWS OF THE STATE OF PENNSYLVANIA:

LICENSE NO. 402457, EXPIRING ON 2/17/2020

Project Title
Holiday Inn Express & Suites,
Straight Pavilion.
Client
ARUN LUTHRA



Printed Name
Signature
Date Issued

Reg. No.	Description	Date
1	COMMENT RESPONSE	10/13/19

Project number
20039
Date
02/22/19
Drawn by
KJ
Checked by
SM

GUESTROOM - KING X-WIDE ADA CONNECTING

A414

REFLECTED CEILING PLAN LEGEND

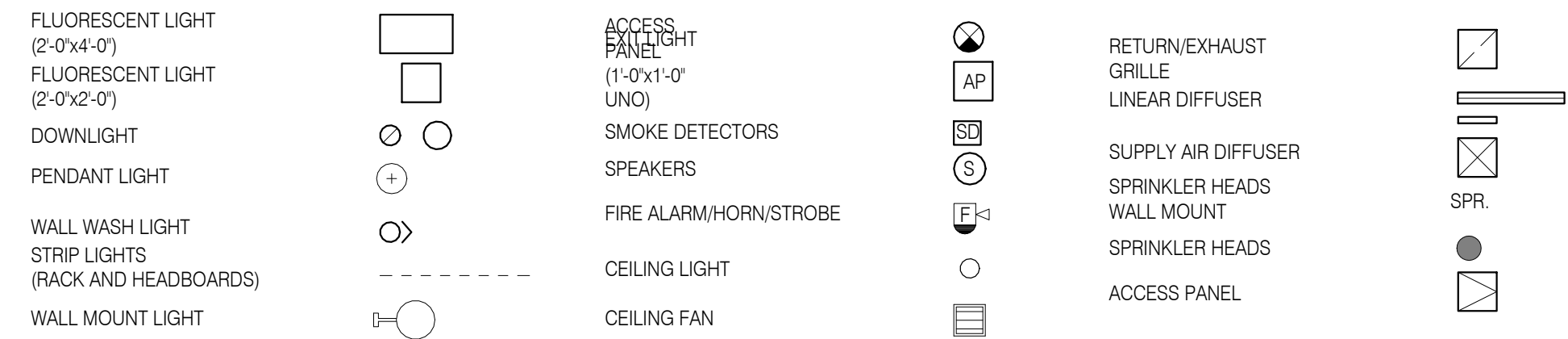

REFLECTED CEILING PLAN NOTES

- 1) LEVEL 1 GYB-RC CEILING AT 11'-0" IS CONTINUOUS, WITH THE EXCEPTION OF ENCLOSING STEEL BEAMS AND LOAD BEARING WALLS. ABOVE ALL ACT AND GYB-CLG CEILINGS.
- 2) LEVELS 2, 3 AND 4 GYB-CLG CEILING AT 8'-0" IS CONTINUOUS ABOVE ACT CEILINGS WITH THE EXCEPTION OF LOAD BEARING WALLS.
- 3) REFER TO MEP DWGS FOR ADDITIONAL LIGHT, HVAC AND PLUMBING FIXTURE TYPES AND SPECIFICATIONS.
- 4) SEE ENLARGED GUESTROOM PLANS FOR MORE INFORMATION.
- 5) AP, PROVIDE J.L. INDUSTRIES 12" X 12" FDWB - FIRE-RATED & INSULATED CONCEALED FRAME ACCESS PANEL WITH WALLBOARD BEAD. THOSE SHOWN ON THE PLANS ARE EXPOSED. IN ADDITION TO THESE SHOWN PROVIDE ACCESS PANELS IN THE RATED HORIZONTAL FLOOR ASSEMBLY ABOVE ACT CEILINGS AND WALLS WHERE REQUIRED BY MECH AND ELEC. PAINT TO MATCH WALL OR CEILING.
- 6) RECESSED LIGHT AND OTHER FIXTURES PENETRATING RATED HORIZONTAL FLOOR/CEILING ASSEMBLY REQUIRES GYB HOUSING. SEE A760/15.

ENLARGED PLAN GENERAL NOTES:

1. SEE SHEET A400 FOR TYPICAL MOUNTING HEIGHTS.
2. SEE ARCHITECTURAL MANUAL FOR FINISHES, MATERIAL AND BUILDING AND BATHROOM ACCESSORY SPECIFICATIONS.
3. PAINT MAY BE SUBSTITUTED FOR WALLCOVERING. SEE SPECIFICATIONS.
4. SEE ELECTRICAL DRAWINGS FOR ADDITIONAL HEARING IMPAIRED ROOM DEVICES.
5. PROVIDE BACKING AND BLOCKING FOR EQUIPMENT AND FURNITURE AS REQUIRED BY MANUFACTURER.
6. FOR PROJECTS REQUIRING HARDWIRED INTERNET CONNECTION, LOCATE DATA OUTLET UNDER DESK ON THE EXTERIOR WALL SIDE.

SUBSTITUTION LIST

SPECIFIED	APPROVED FOR SUBSTITUTION
EXG-WC1	EXG-PT1
EXG-WC2	EXG-PT1 OR EXG-AK1
EXG-WC3	EXG-PT4 OR EXG-AK2
EXG-WC4	EXG-PT5 OR EXG-AK3
EXG-VF1	EXG-T1
EXG-B1	EXG-B5

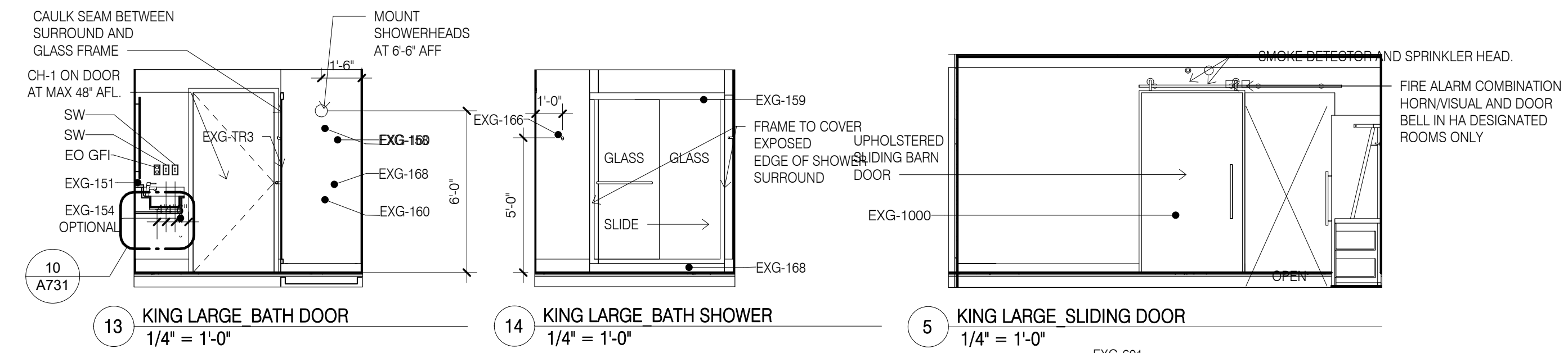

13 KING LARGE BATH DOOR
1/4" = 1'-0"

14 KING LARGE BATH SHOWER
1/4" = 1'-0"

5 KING LARGE SLIDING DOOR
1/4" = 1'-0"

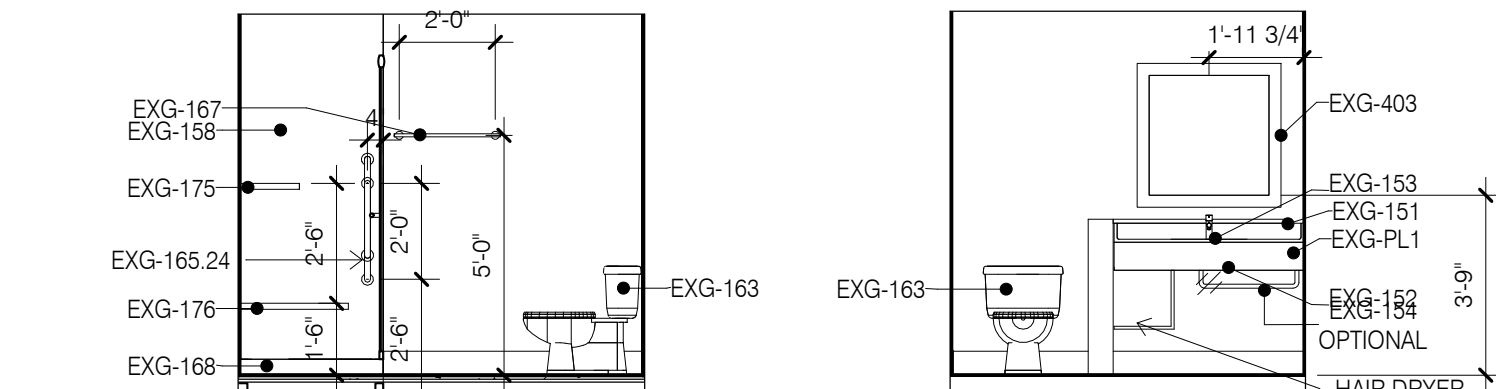

11 KING LARGE BATH TOILET
1/4" = 1'-0"

12 KING LARGE BATH VANITY
1/4" = 1'-0"

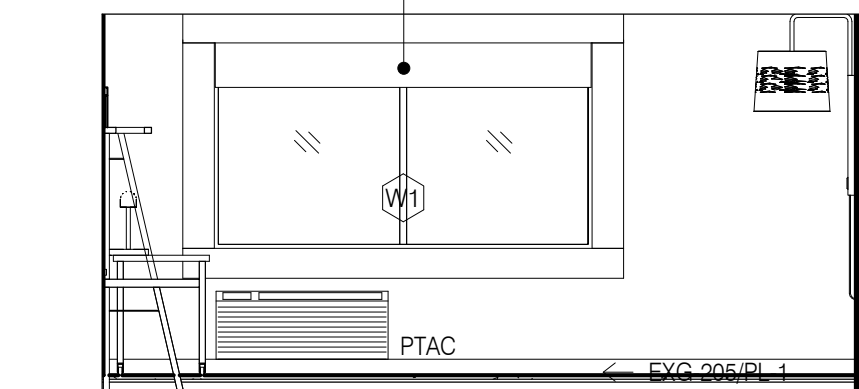

4 KING LARGE WINDOW
1/4" = 1'-0"

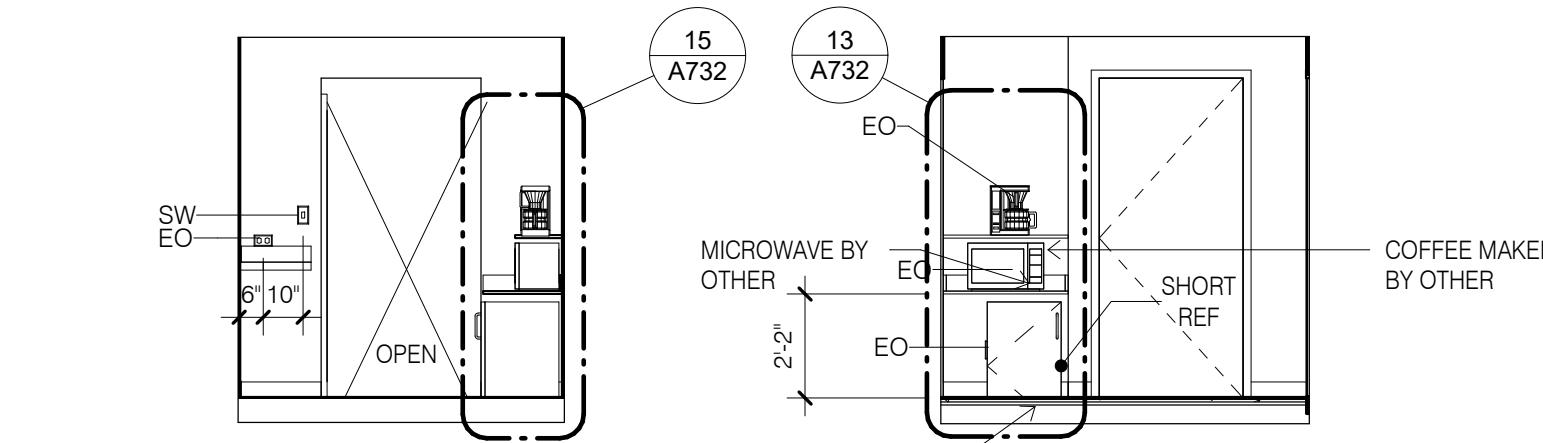

9 KING LARGE ENTRY SLIDING DOOR
1/4" = 1'-0"

10 KING LARGE ENTRY REFRESHMENTS
1/4" = 1'-0"

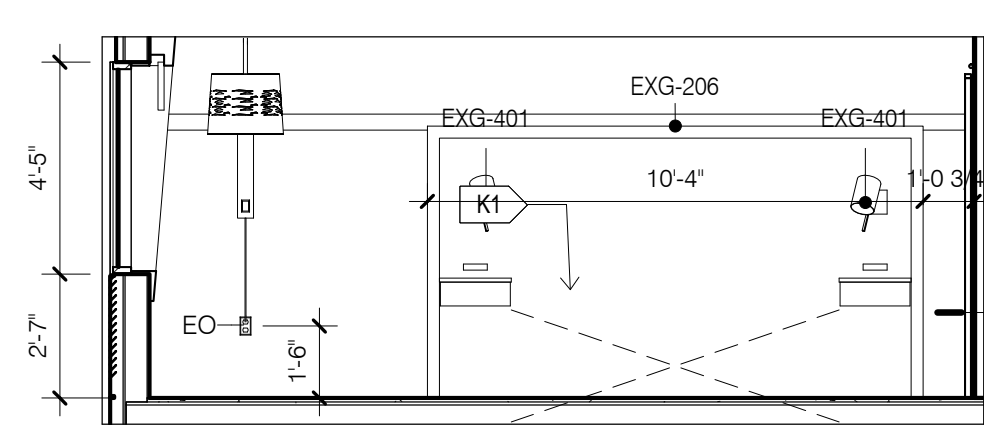

3 KING LARGE BED ELEVATION
1/4" = 1'-0"

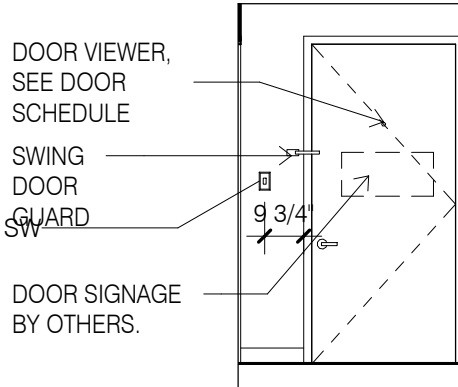

7 KING LARGE ENTRY DOOR
1/4" = 1'-0"

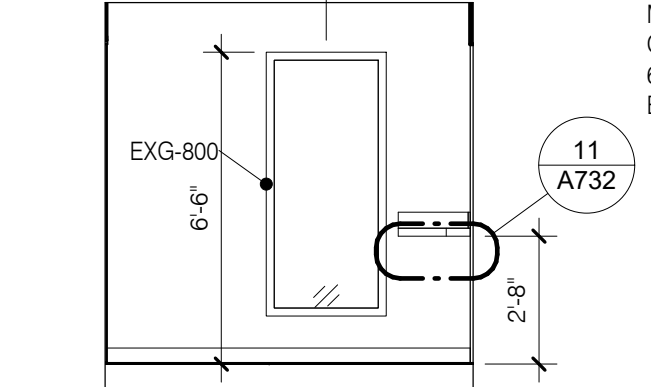

8 KING LARGE ENTRY MIRROR
1/4" = 1'-0"

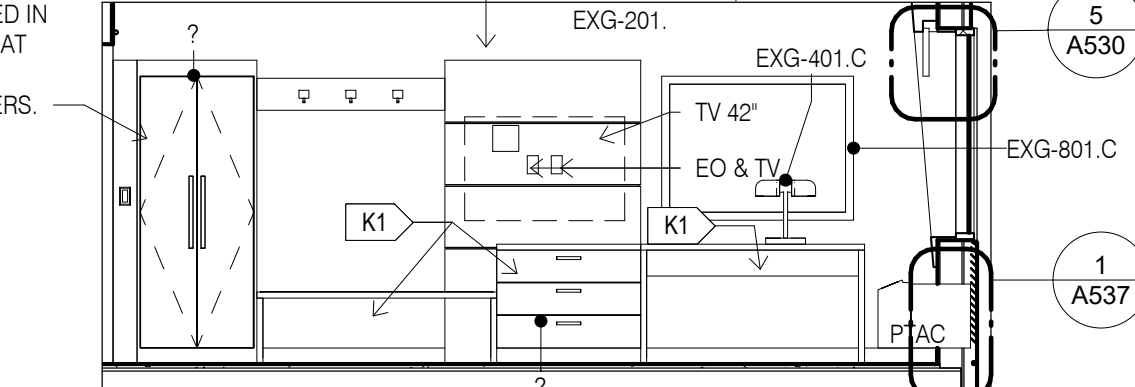

2 KING LARGE RACK
1/4" = 1'-0"

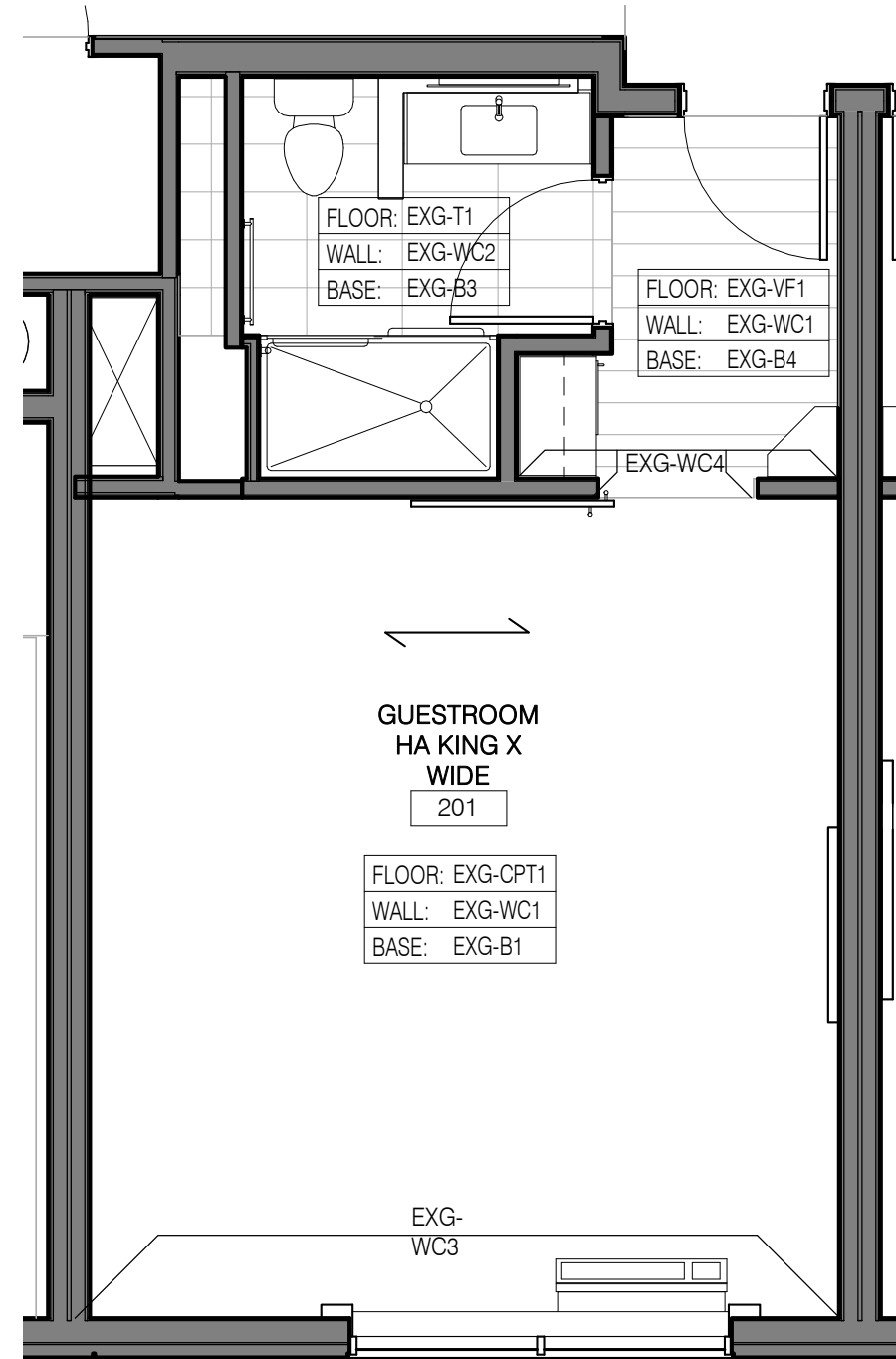

16 KING LARGE FINISHES
1/4" = 1'-0"

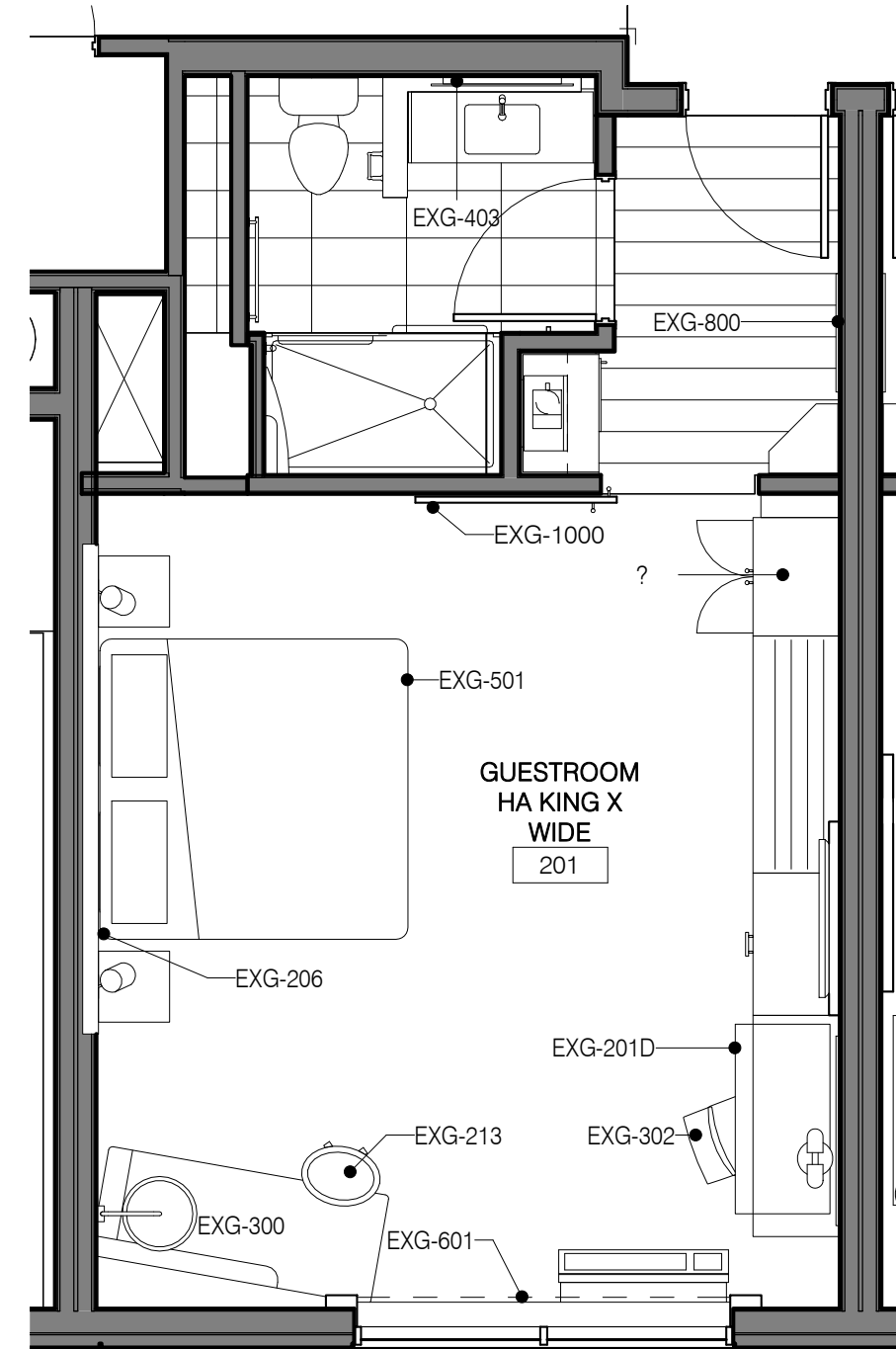

15 KING LARGE FFE
1/4" = 1'-0"

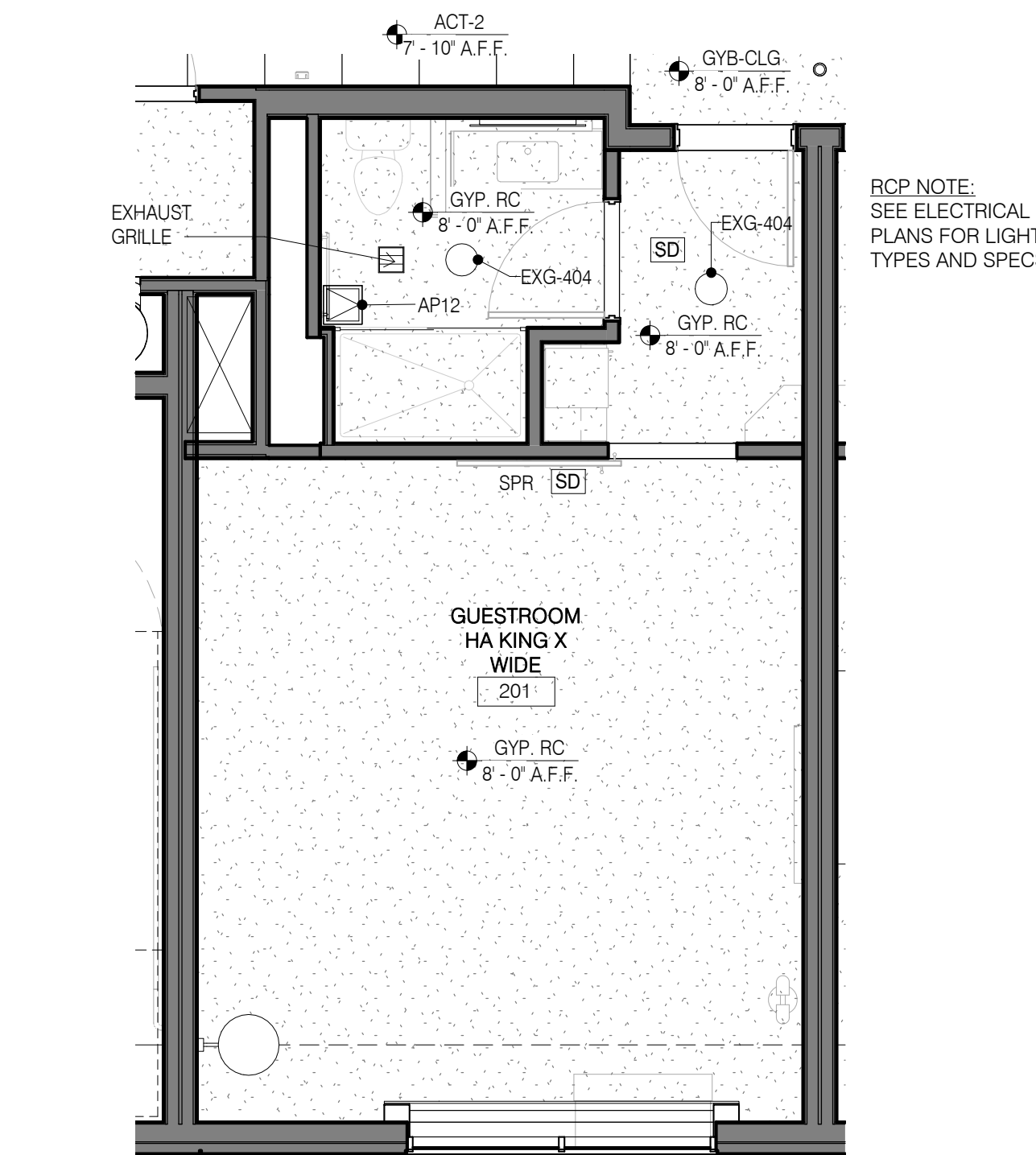

6 KING LARGE RCP
1/4" = 1'-0"

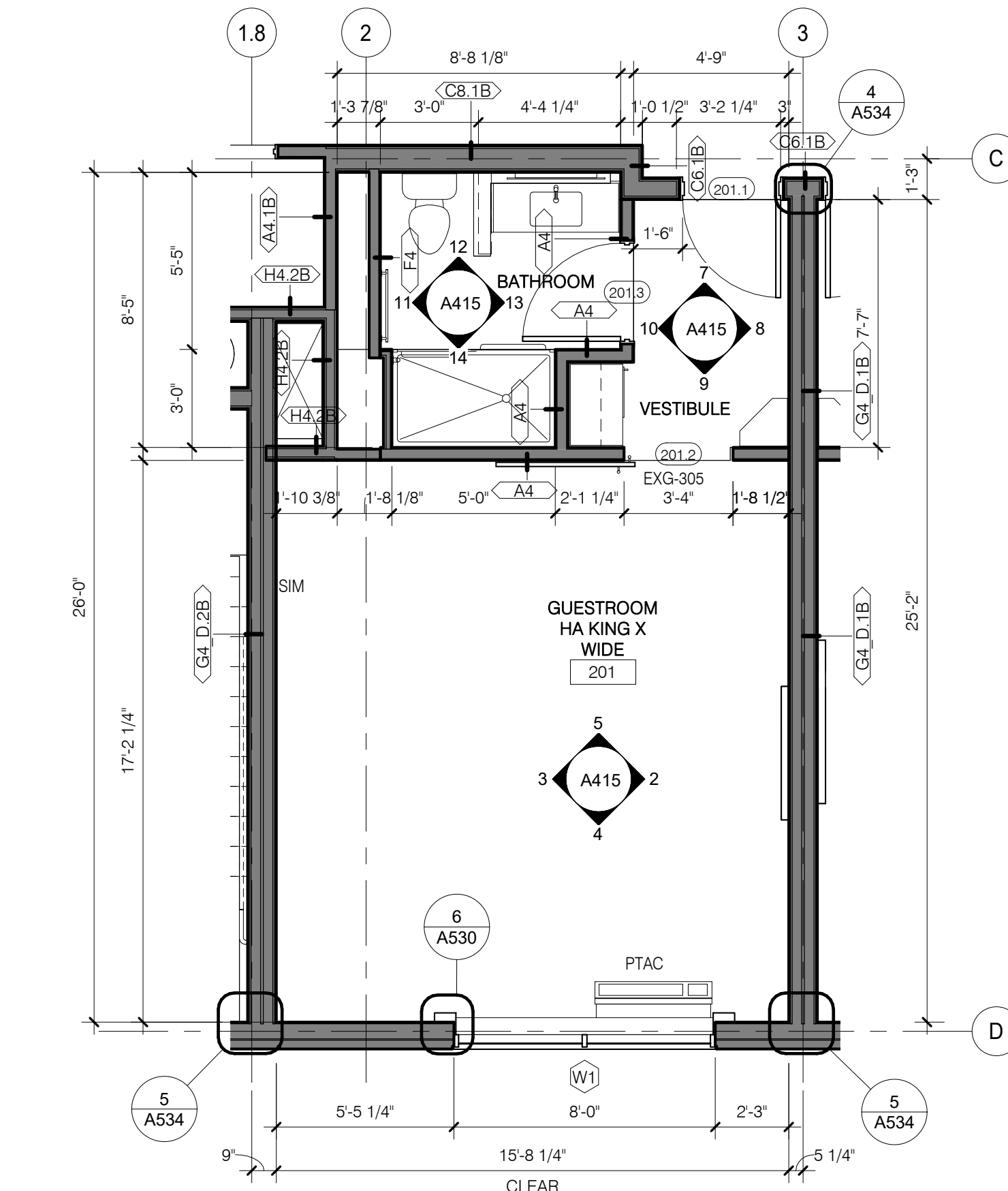

1 KING LARGE
1/4" = 1'-0"

DESIGN SERVICES PLUS, INC.
DESIGN, PLANNING AND DEVELOPMENT

9050 UNIT C
RED BRANCH RD.
COLUMBIA, MD 21045
PHONE: 240.338.5598

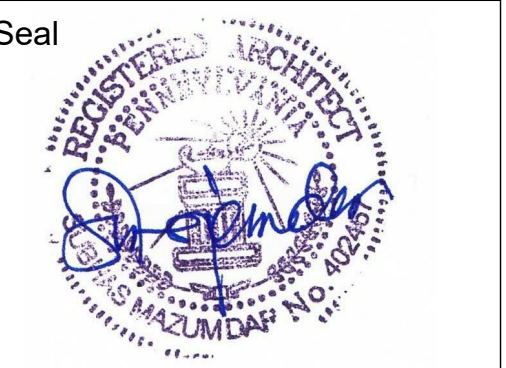

PROFESSIONAL CERTIFICATION

I CERTIFY THAT THESE DOCUMENTS WERE PREPARED OR APPROVED BY ME, AND THAT I AM A DULY LICENSED ARCHITECT UNDER THE LAWS OF THE STATE OF PENNSYLVANIA:
LICENSE NO. 402457 EXPIRING ON 2/17/2020

Project Title
Holiday Inn Express & Suites, Straight Pavilion.
Client
ARUN LUTHRA



Printed Name
Signature
Date Issued

Reg. No.	Description	Date
1	COMMENT RESPONSE	10/13/19

Project number 20039 Date 02/22/19
Drawn by KJ Checked by SM

GUESTROOM - KING X-WIDE AT STAIR 1

A415

REFLECTED CEILING PLAN LEGEND

FLUORESCENT LIGHT (2'-0"x4'-0')		ACCESS PANEL (1'-0"x1'-0" UNO)		RETURN/EXHAUST GRILLE LINEAR DIFFUSER	
FLUORESCENT LIGHT (2'-0"x2'-0')		SMOKE DETECTORS		SUPPLY AIR DIFFUSER	
DOWNLIGHT		SPEAKERS		SPRINKLER HEADS WALL MOUNT	
PENDANT LIGHT		FIRE ALARM/HORN/STROBE		SPRINKLER HEADS	
WALL WASH LIGHT STRIP LIGHTS (RACK AND HEADBOARDS)		CEILING LIGHT		ACCESS PANEL	
WALL MOUNT LIGHT		CEILING FAN			

REFLECTED CEILING PLAN NOTES

- 1) LEVEL 1 GYB-RC CEILING AT 11'-0" IS CONTINUOUS, WITH THE EXCEPTION OF ENCLOSING STEEL BEAMS AND LOAD BEARING WALLS, ABOVE ALL ACT AND GYB-CLG CEILINGS.
- 2) LEVELS 2, 3 AND 4 GYB CLG CEILING AT 8'-0" IS CONTINUOUS ABOVE ACT CEILINGS WITH THE EXCEPTION OF LOAD BEARING WALLS.
- 3) REFER TO MEP DWGS FOR ADDITIONAL LIGHT, HVAC AND PLUMBING FIXTURE TYPES AND SPECIFICATIONS.
- 4) SEE ENLARGED GUESTROOM PLANS FOR MORE INFORMATION.
- 5) AP, PROVIDE J.I. INDUSTRIES 12" X 12" FDWB - FIRE-RATED & INSULATED CONCEALED FRAME ACCESS PANEL WITH WALLBOARD BEAD, THOSE SHOWN ON THE PLANS ARE EXPOSED, IN ADDITION TO THESE SHOWN PROVIDE ACCESS PANELS IN THE RATED HORIZONTAL FLOOR ASSEMBLY ABOVE ACT CEILINGS AND WALLS WHERE REQUIRED BY MECH AND ELEC. PAINT TO MATCH WALL OR CEILING.
- 6) RECESSED LIGHT AND OTHER FIXTURES PENETRATING RATED HORIZONTAL FLOOR/CEILING ASSEMBLY REQUIRES GYB HOUSING, SEE A760/15.

ENLARGED PLAN GENERAL NOTES:

1. SEE SHEET A400 FOR TYPICAL MOUNTING HEIGHTS.
2. SEE ARCHITECTURAL MANUAL FOR FINISHES, MATERIAL AND BUILDING AND BATHROOM ACCESSORY SPECIFICATIONS.
3. PAINT MAY BE SUBSTITUTED FOR WALLCOVERING, SEE SPECIFICATIONS.
4. SEE ELECTRICAL DRAWINGS FOR ADDITIONAL HEARING IMPAIRED ROOM DEVICES.
5. PROVIDE BACKING AND BLOCKING FOR EQUIPMENT AND FURNITURE AS REQUIRED BY MANUFACTURER.
6. FOR PROJECTS REQUIRING HARDWIRED INTERNET CONNECTION, LOCATE DATA OUTLET UNDER DESK ON THE EXTERIOR WALL SIDE.

SUBSTITUTION LIST

SPECIFIED	APPROVED FOR SUBSTITUTION
EXG-WC1	EXG-PT1
EXG-WC2	EXG-PT1 OR EXG-AK1
EXG-WC3	EXG-PT4 OR EXG-AK2
EXG-WC4	EXG-PT5 OR EXG-AK3
EXG-VF1	EXG-T1
EXG-B1	EXG-B5

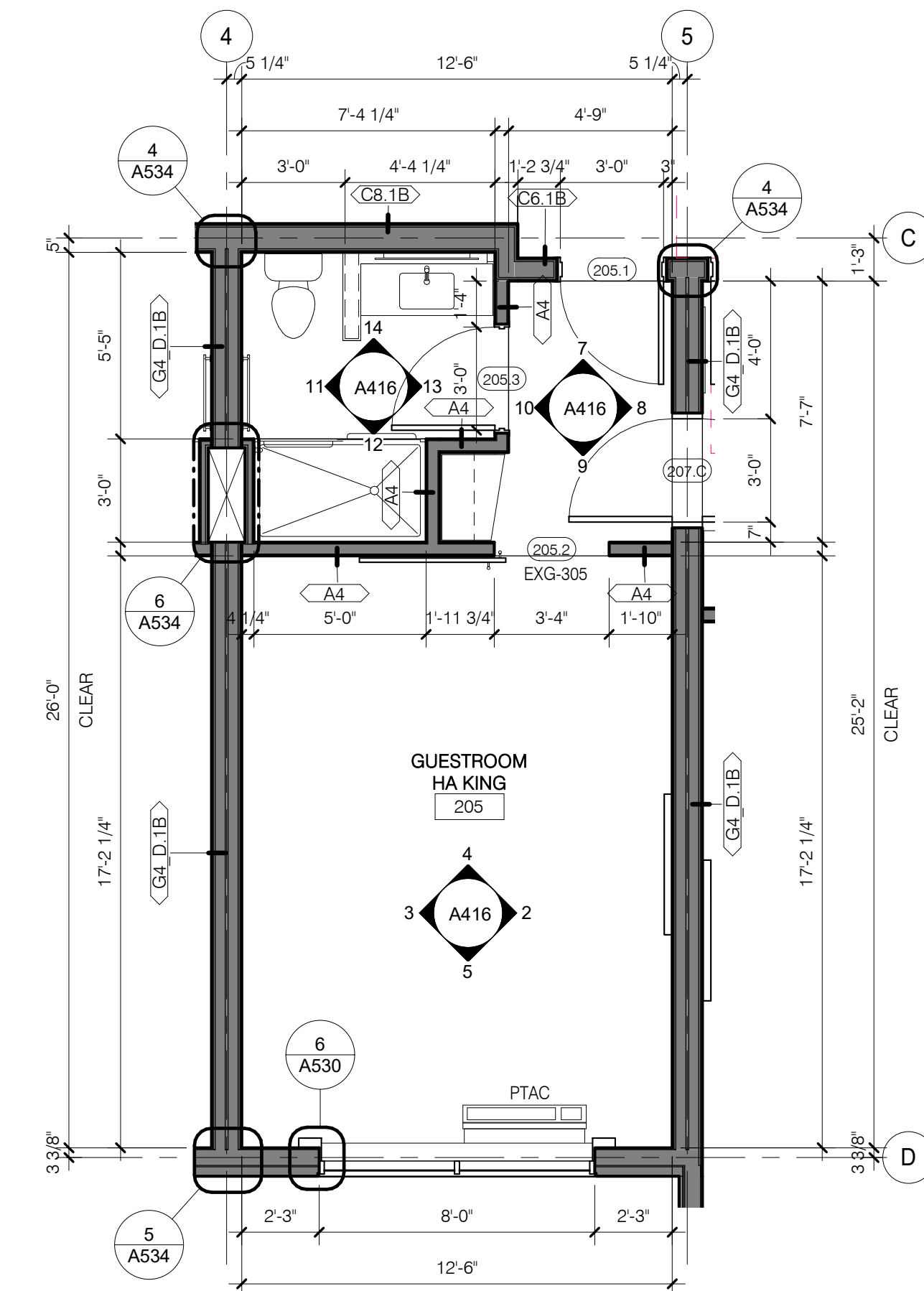
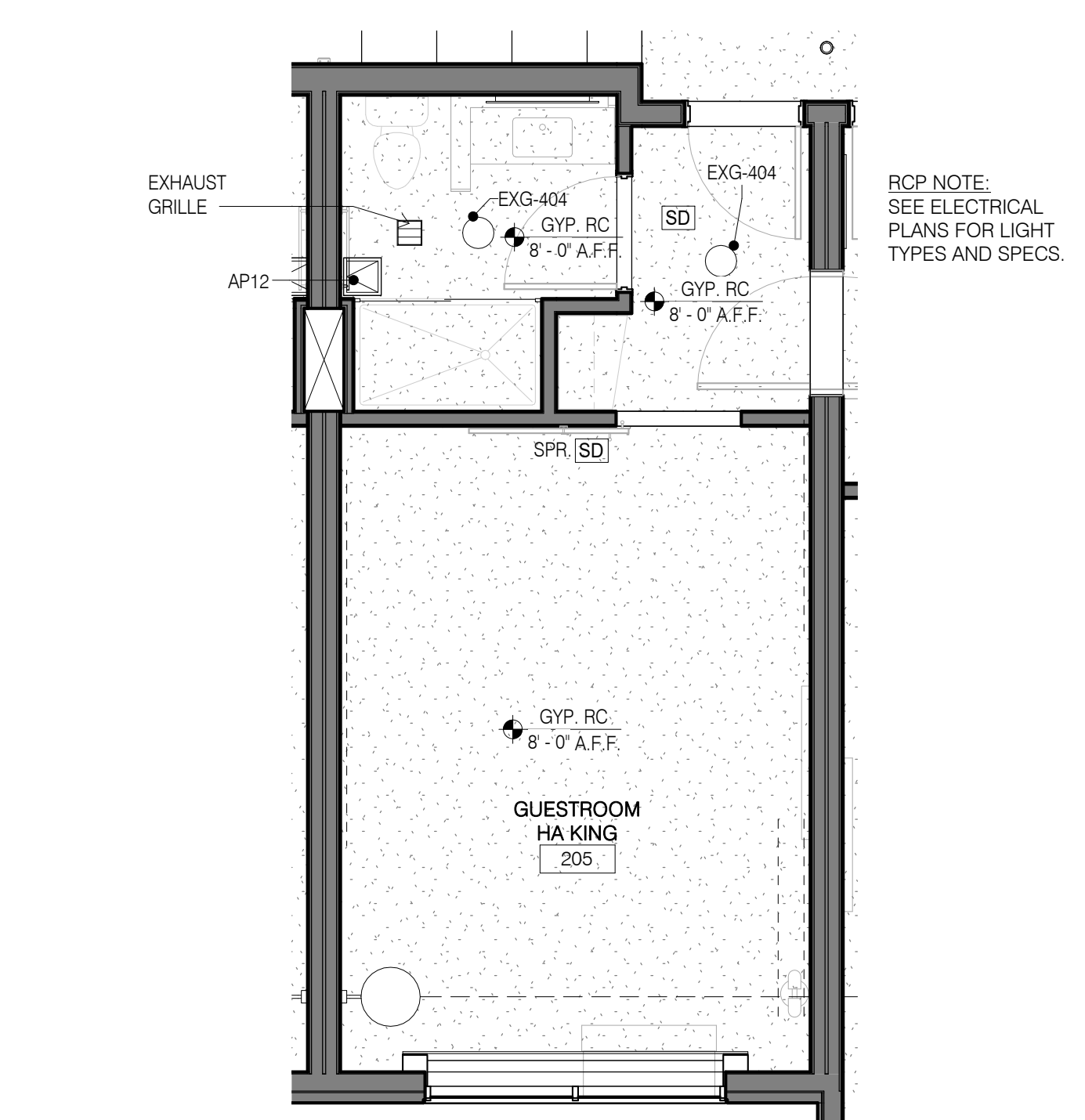
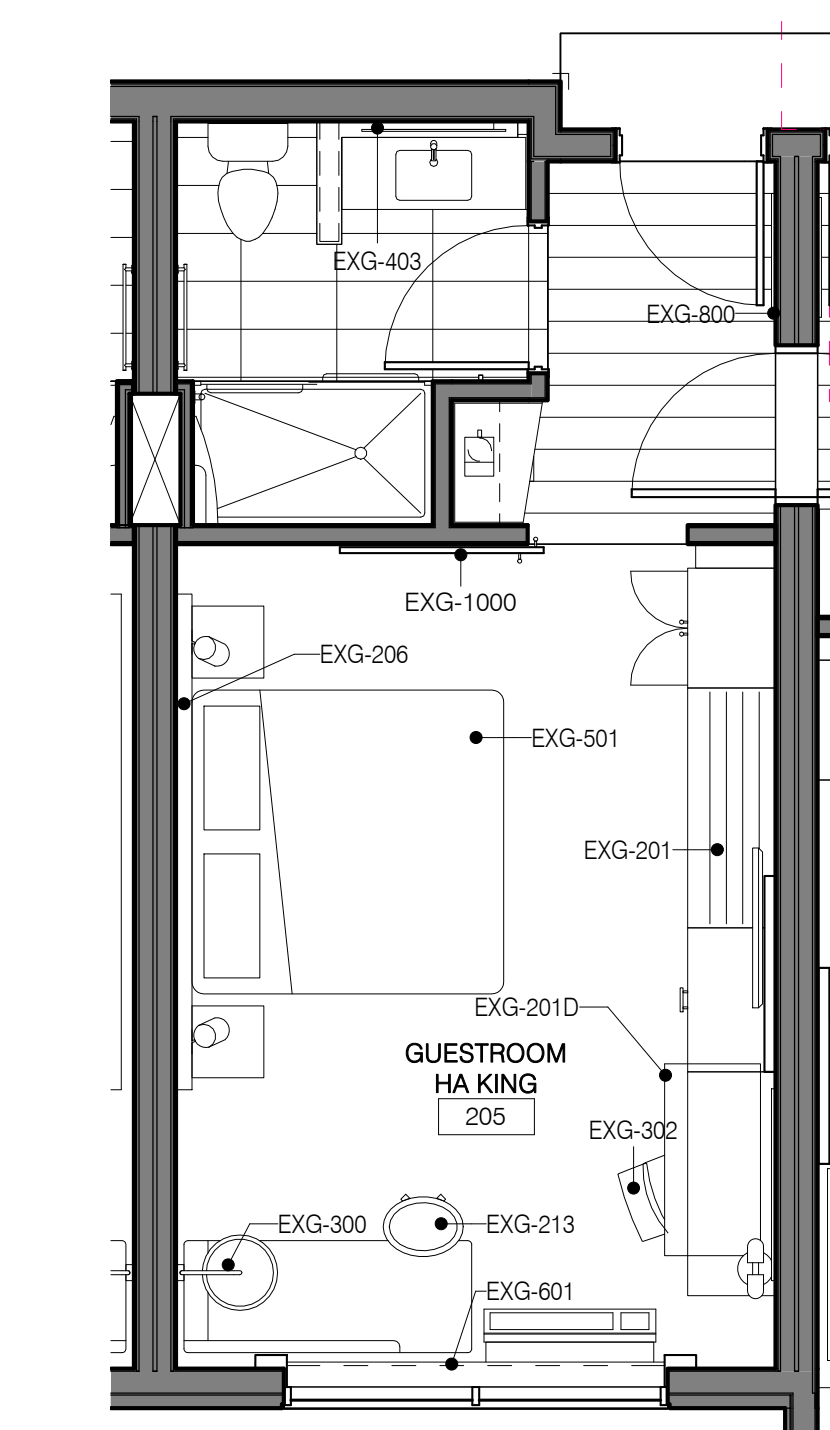
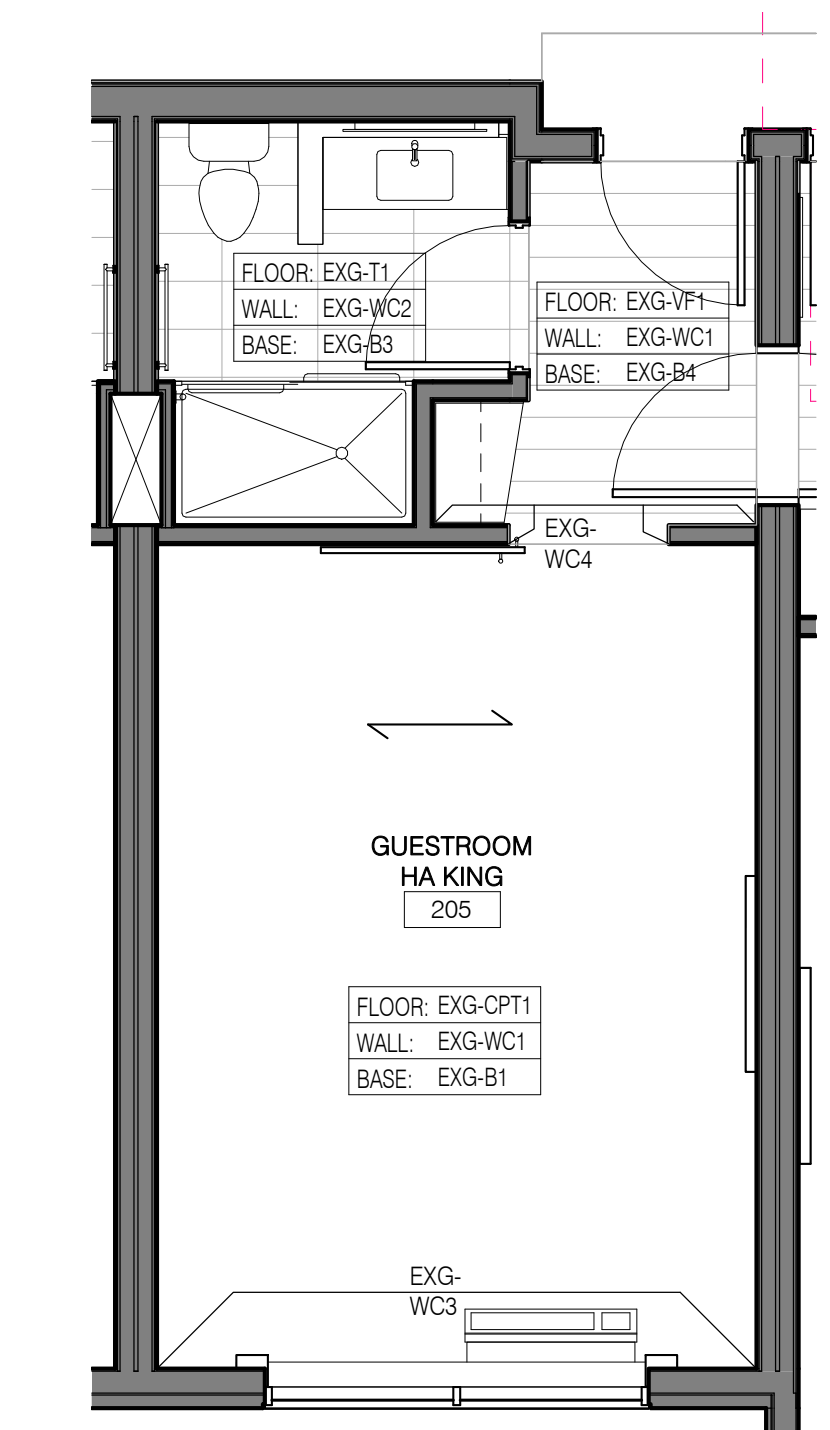
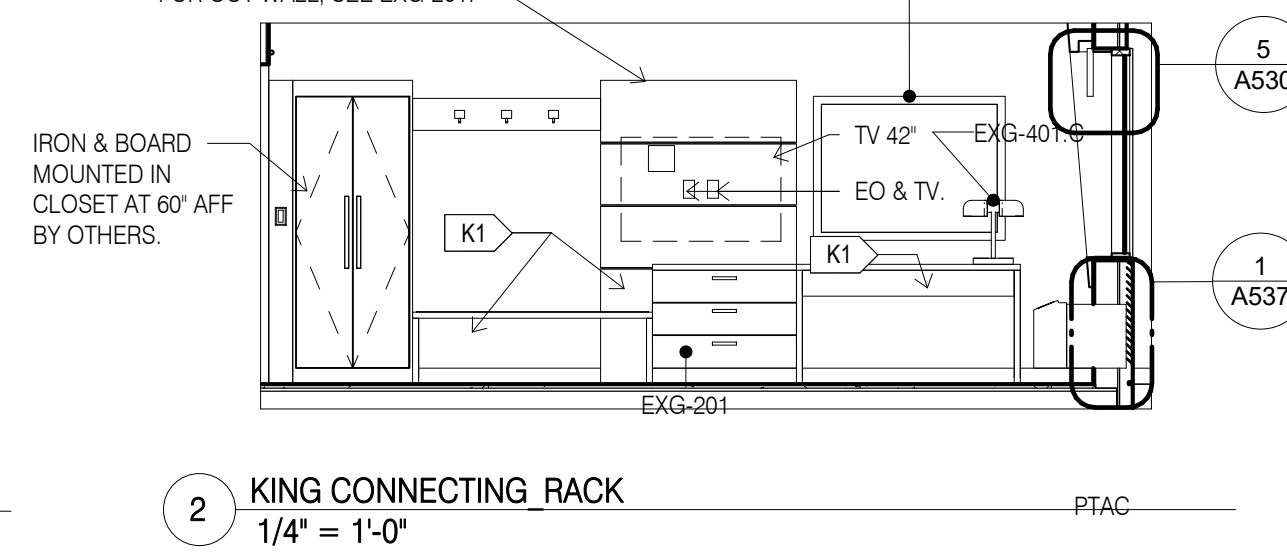
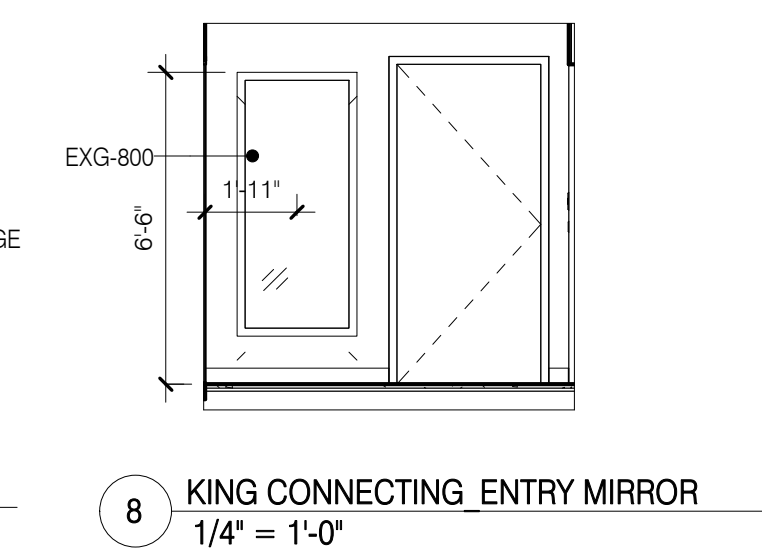
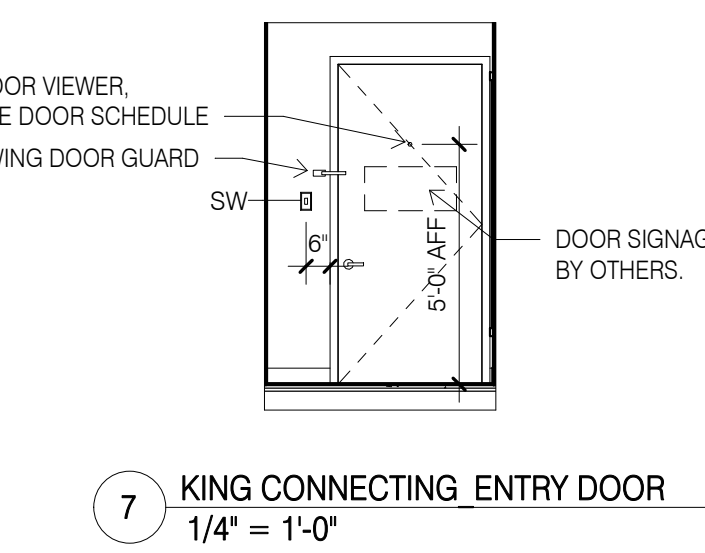
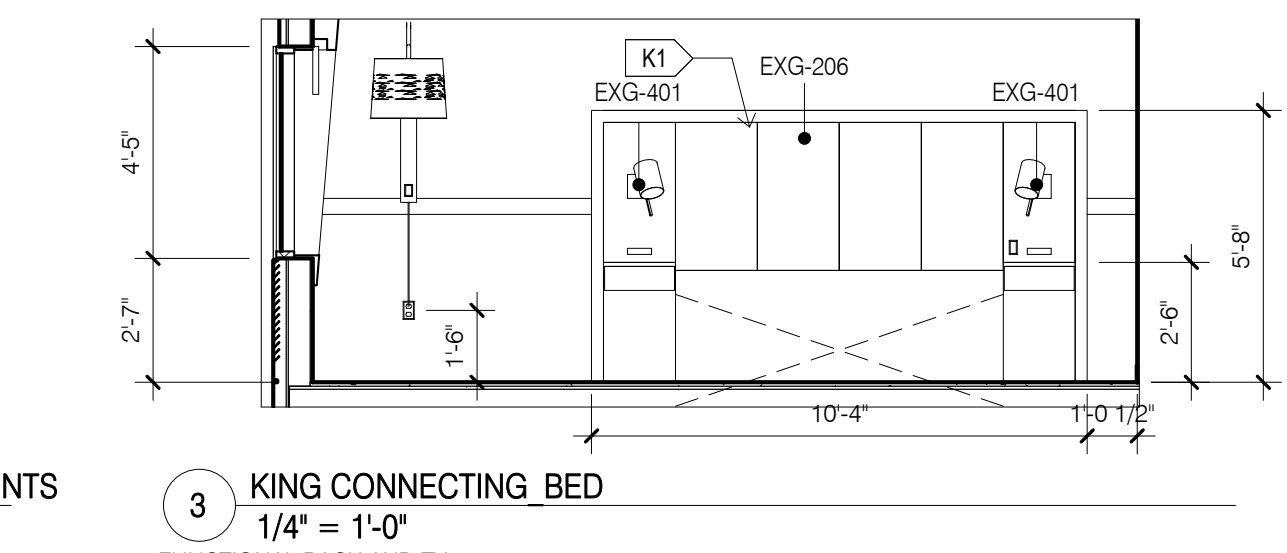
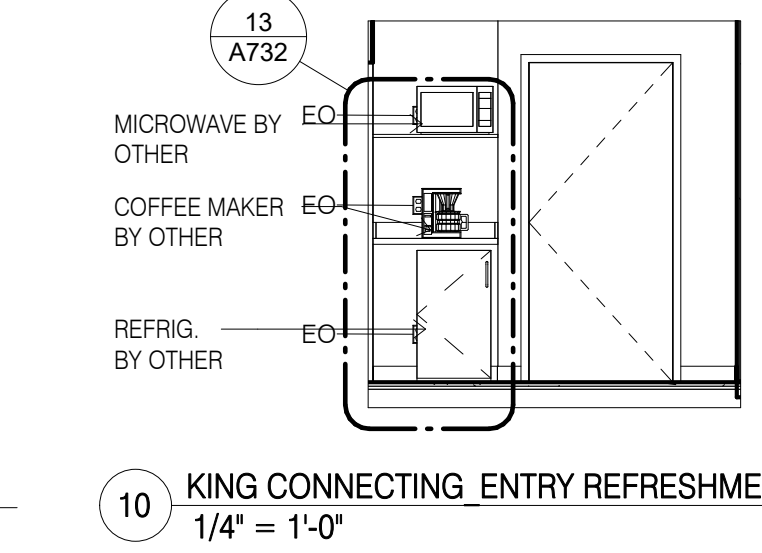
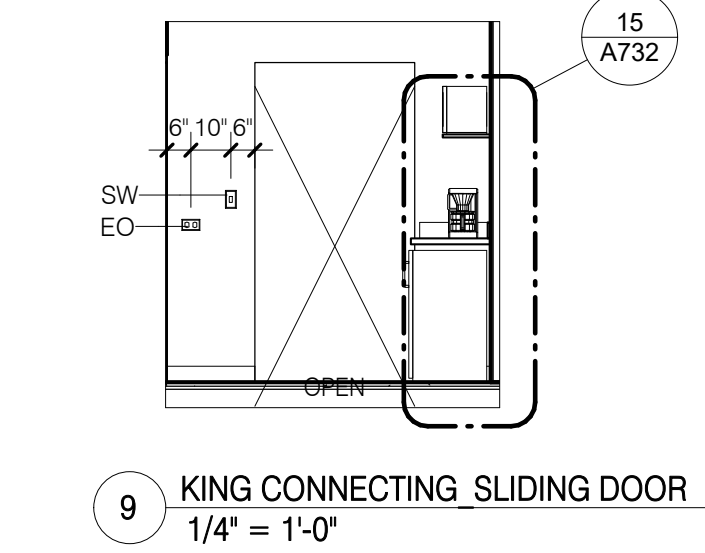
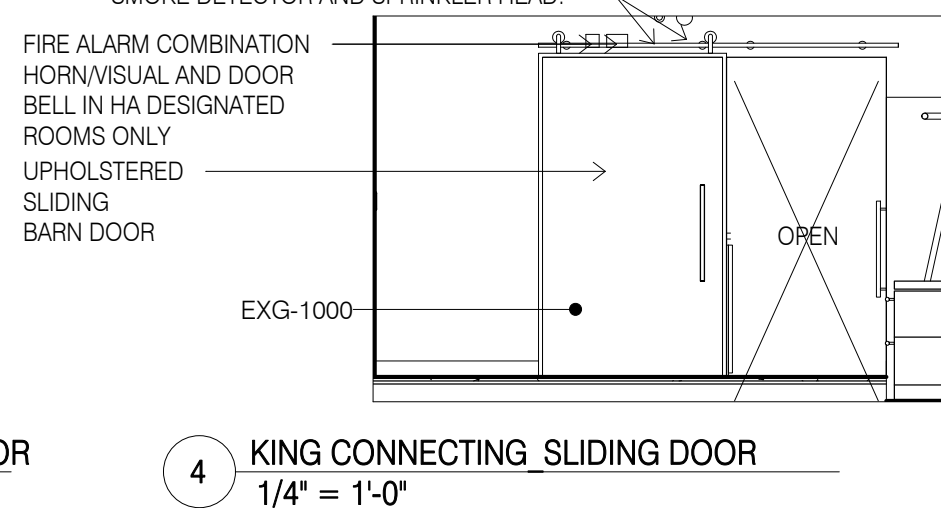
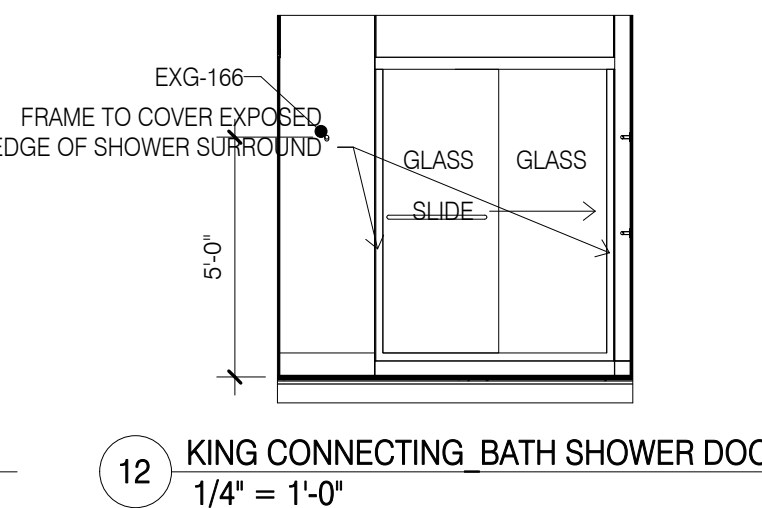
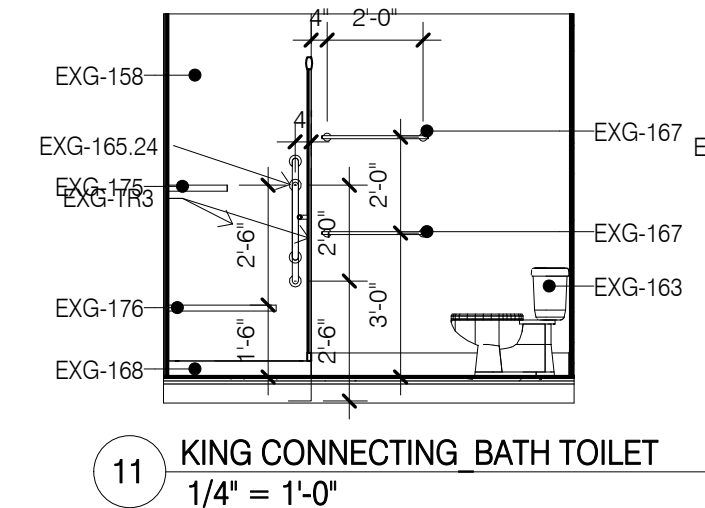
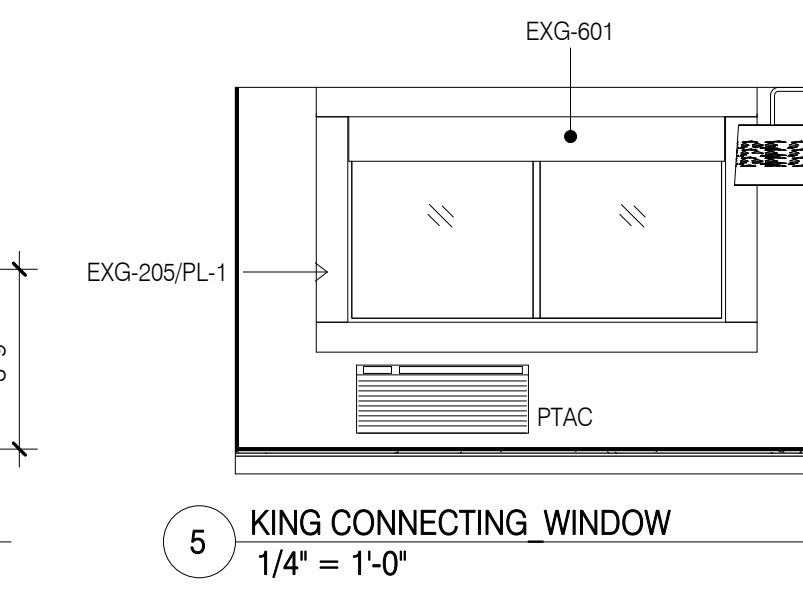
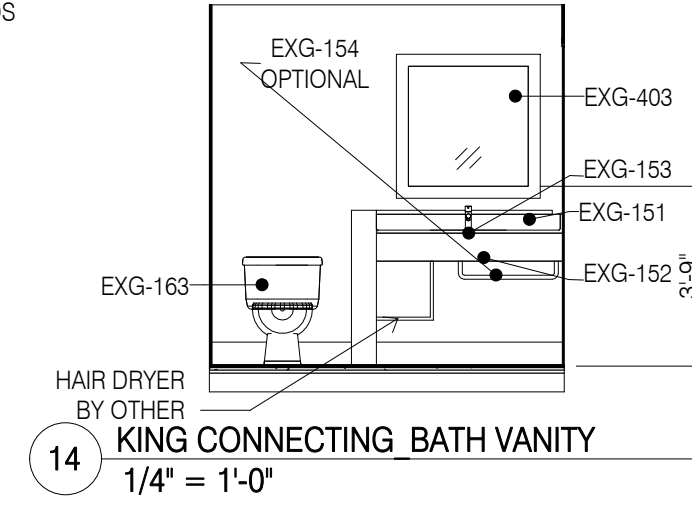
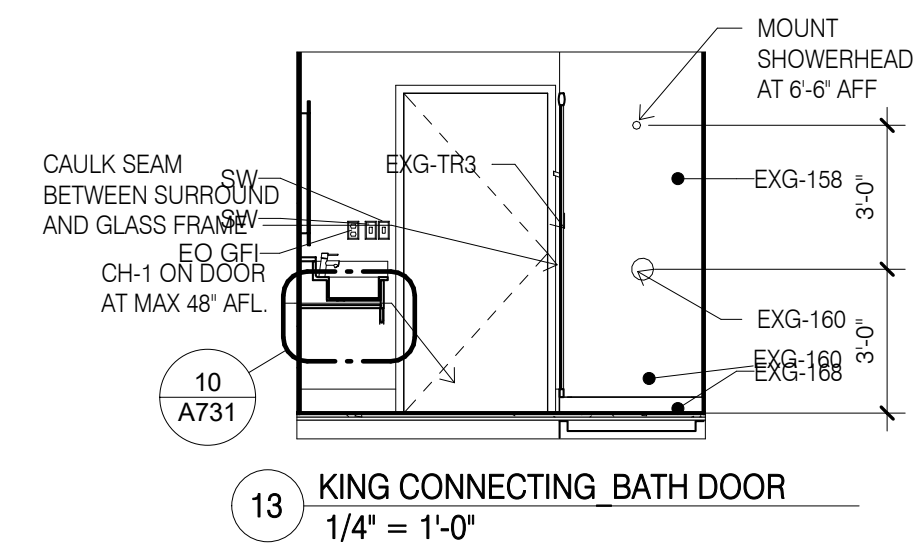

DESIGN SERVICES PLUS, INC.
DESIGN, PLANNING AND DEVELOPMENT
9050 UNIT C
RED BRANCH RD.
COLUMBIA, MD 21045
PHONE: 240.338.5598

Seal

PROFESSIONAL CERTIFICATION
I CERTIFY THAT THESE DOCUMENTS WERE PREPARED OR APPROVED BY ME, AND THAT I AM A DULY LICENSED ARCHITECT UNDER THE LAWS OF THE STATE OF PENNSYLVANIA.
LICENSE NO. 402457... EXPIRING ON 2/17/2020

Project Title
Holiday Inn Express & Suites, Straight Pavilion.
Client
ARUN LUTHRA

Printed Name _____
Signature _____
Date Issued _____

Reg. No.	Description	Date
1	COMMENT RESPONSE	10/13/19

Project number 20039	Date 02/22/19
Drawn by KJ	Checked by SM

GUESTROOM - KING CONNECTING

A416

R:16500-6959/6935-01 MDS/SCALE HOTEL PROTO/REVIT 1/16/2019 9:40:36 PM

REFLECTED CEILING PLAN LEGEND

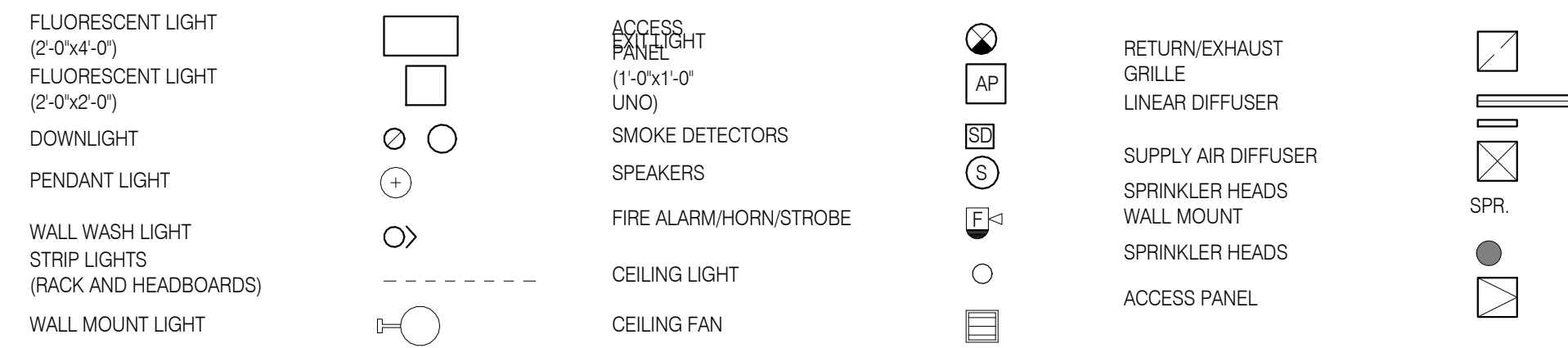

REFLECTED CEILING PLAN NOTES

- 1) LEVEL 1 GYB-RC CEILING AT 11'-0" IS CONTINUOUS, WITH THE EXCEPTION OF ENCLOSING STEEL BEAMS AND LOAD BEARING WALLS, ABOVE ALL ACT AND GYB-CLG CEILINGS.

ENLARGED PLAN GENERAL NOTES:

- 1. SEE SHEET A400 FOR TYPICAL MOUNTING HEIGHTS.
- 2. SEE ARCHITECTURAL MANUAL FOR FINISHES, MATERIAL AND BUILDING AND BATHROOM ACCESSORY SPECIFICATIONS.

Table with 2 columns: SPECIFIED and APPROVED FOR SUBSTITUTION. Lists substitutions for wall coverings (EXG-WC1 to EXG-WC4) and baseboards (EXG-VF1, EXG-B1).

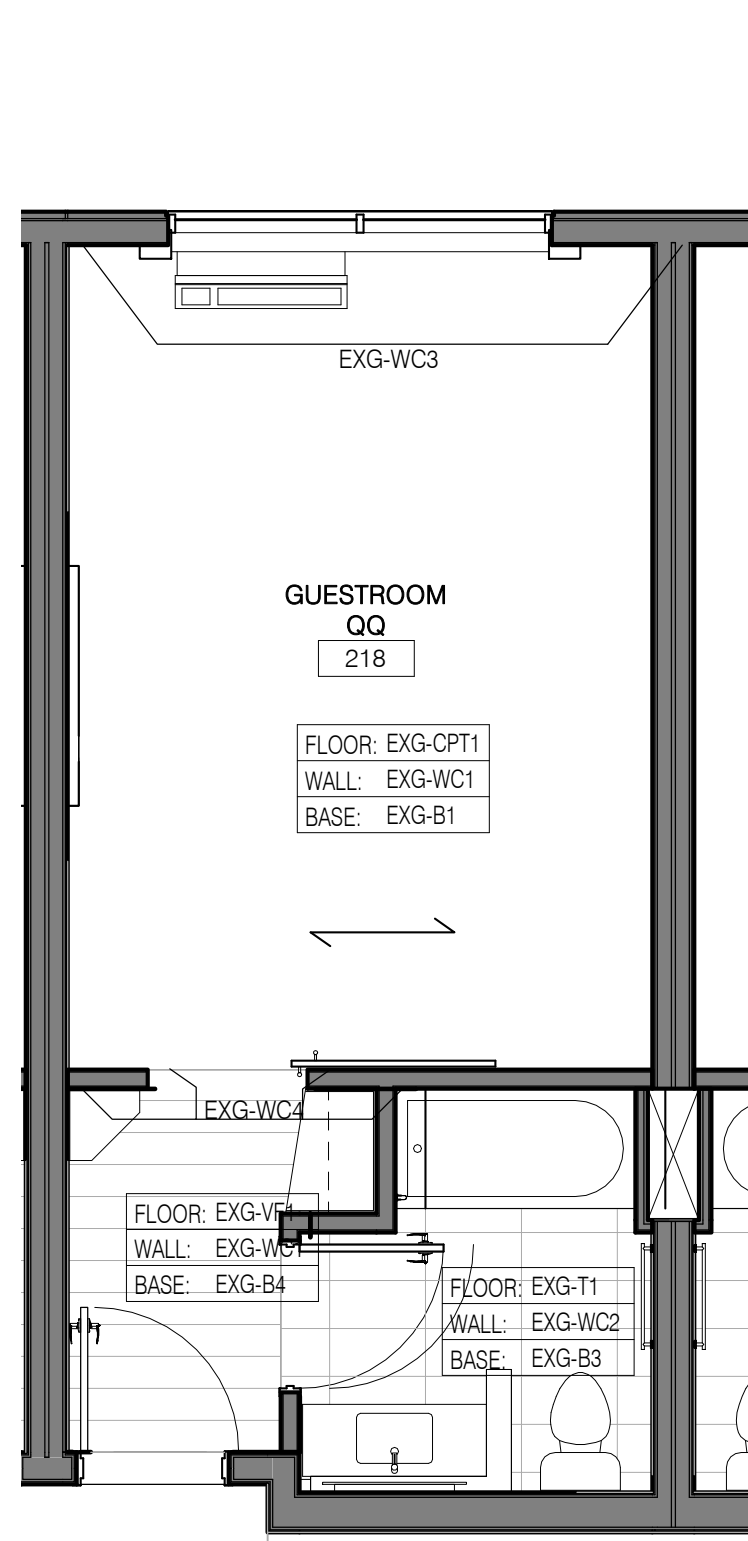

16 QQ STANDARD FINISHES 1/4" = 1'-0"

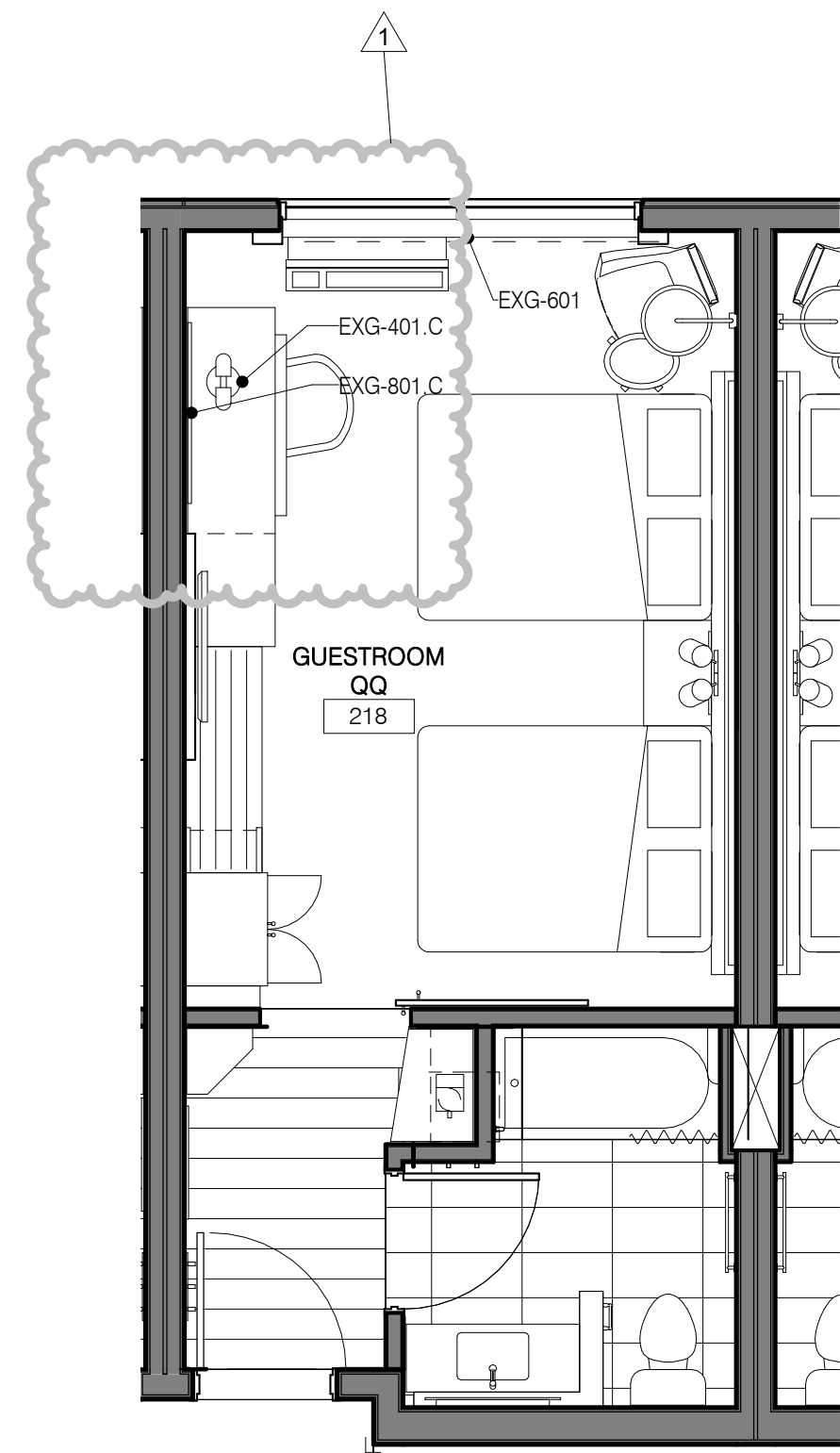

15 QQ STANDARD FFE 1/4" = 1'-0"

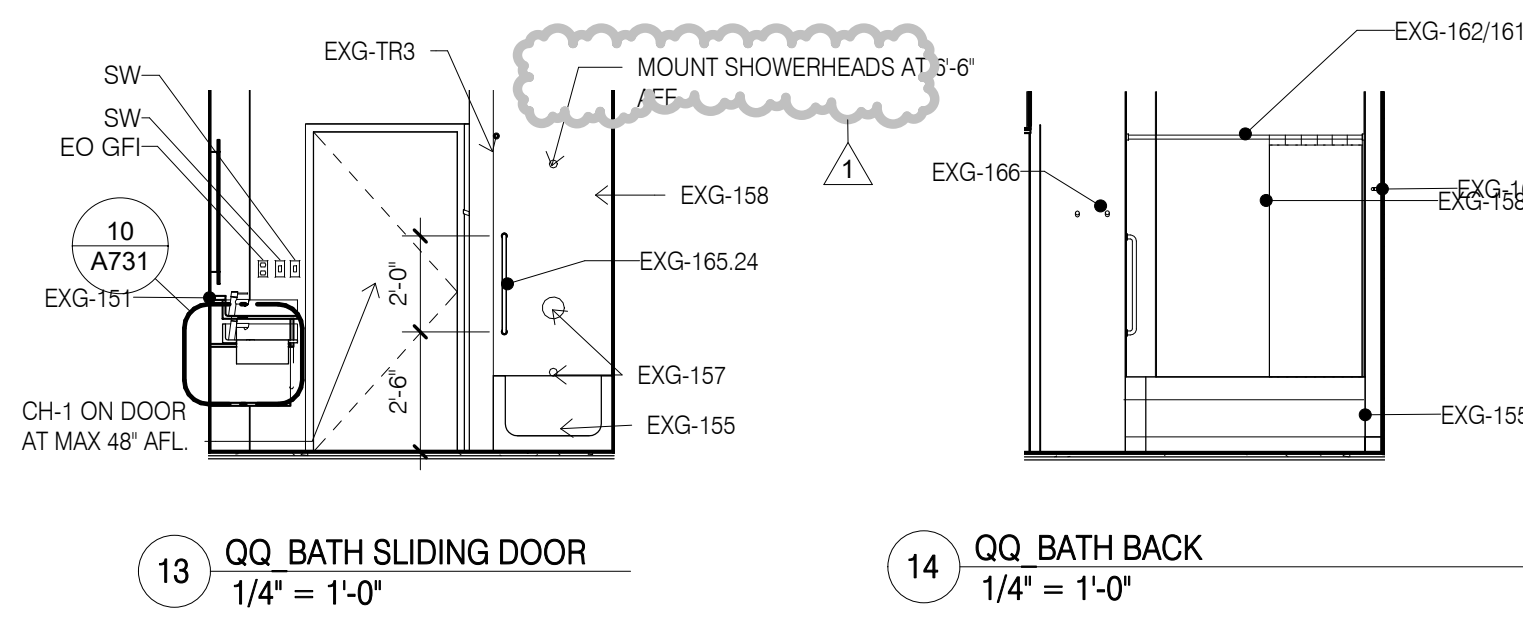

13 QQ BATH SLIDING DOOR 1/4" = 1'-0"

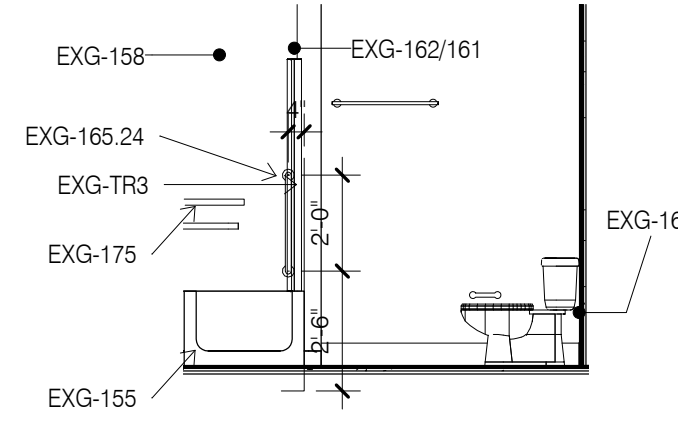

11 QQ BATH TOILET 1/4" = 1'-0"

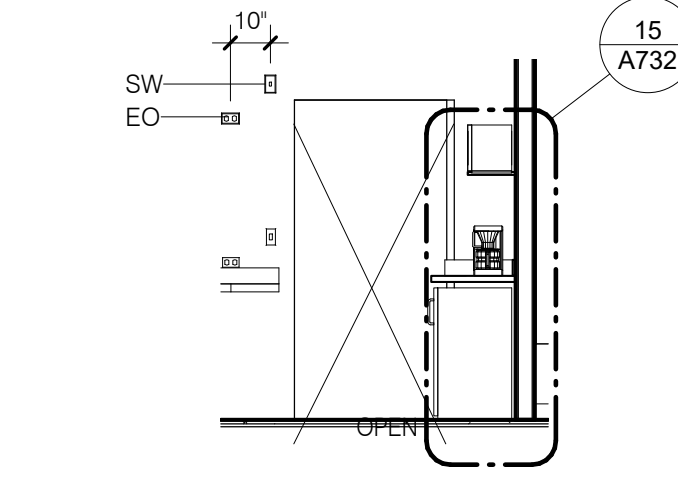

9 QQ ENTRY SLIDING DOOR 1/4" = 1'-0"

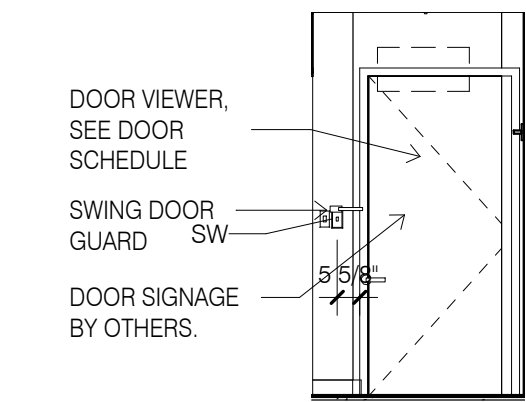

7 QQ ENTRY DOOR 1/4" = 1'-0"

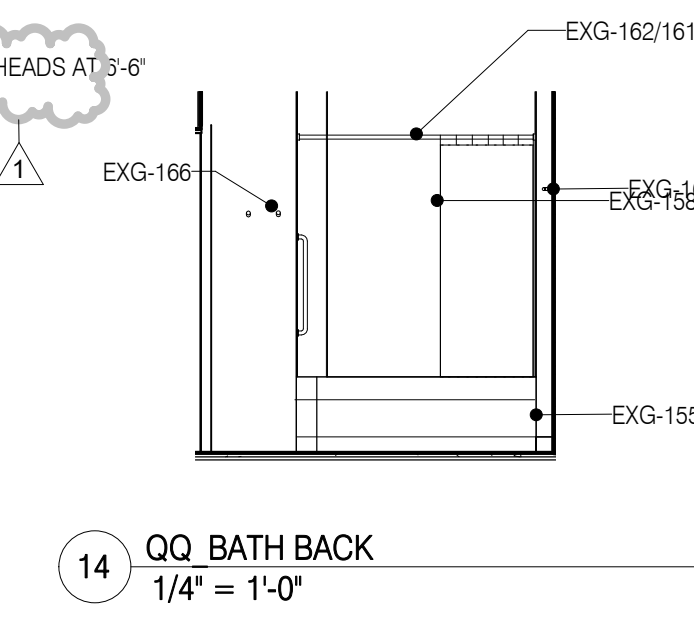

14 QQ BATH BACK 1/4" = 1'-0"

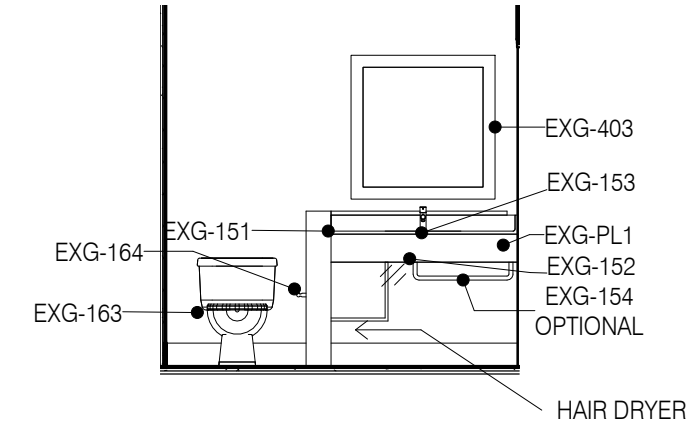

12 QQ BATH SHOWER DOOR 1/4" = 1'-0"

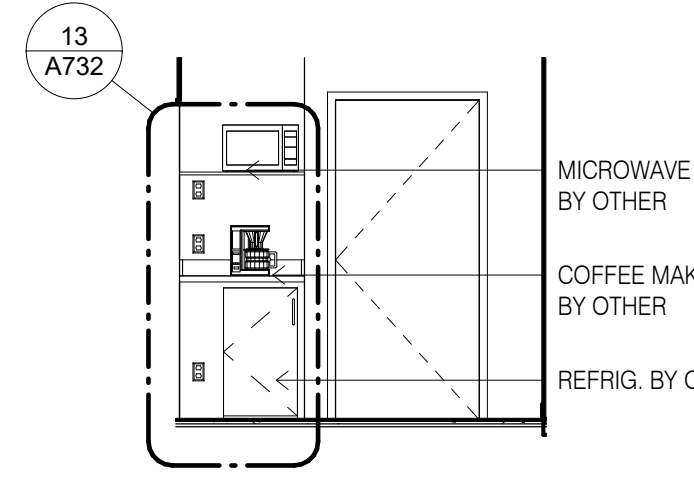

10 QQ ENTRY RIGHT 1/4" = 1'-0"

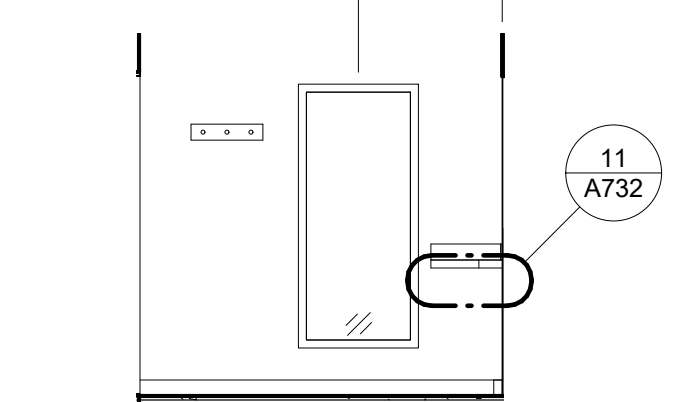

8 QQ ENTRY MIRROR 1/4" = 1'-0"

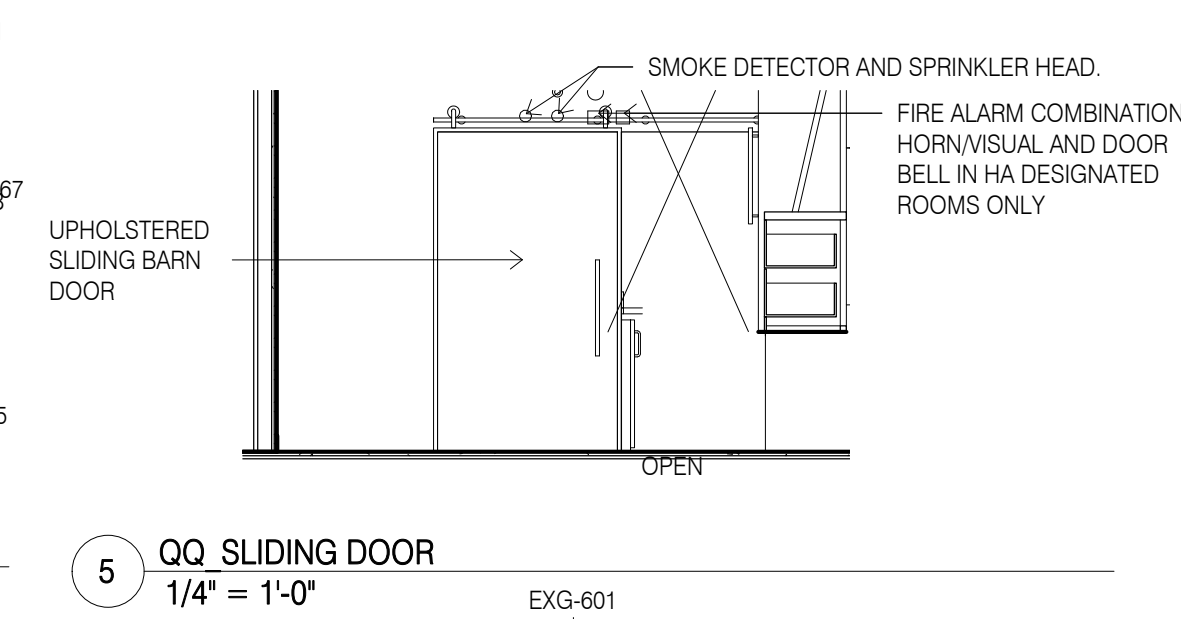

5 QQ SLIDING DOOR 1/4" = 1'-0"

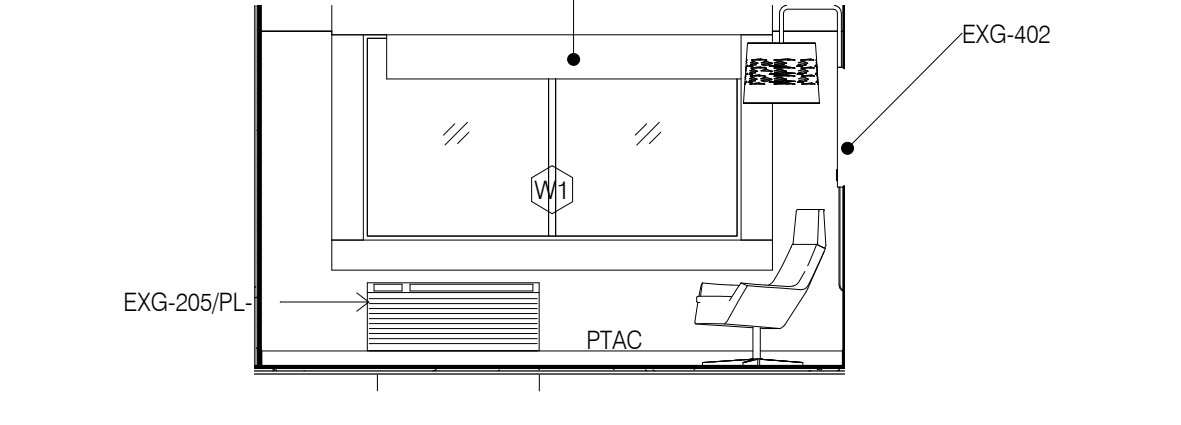

4 QQ WINDOW 1/4" = 1'-0"

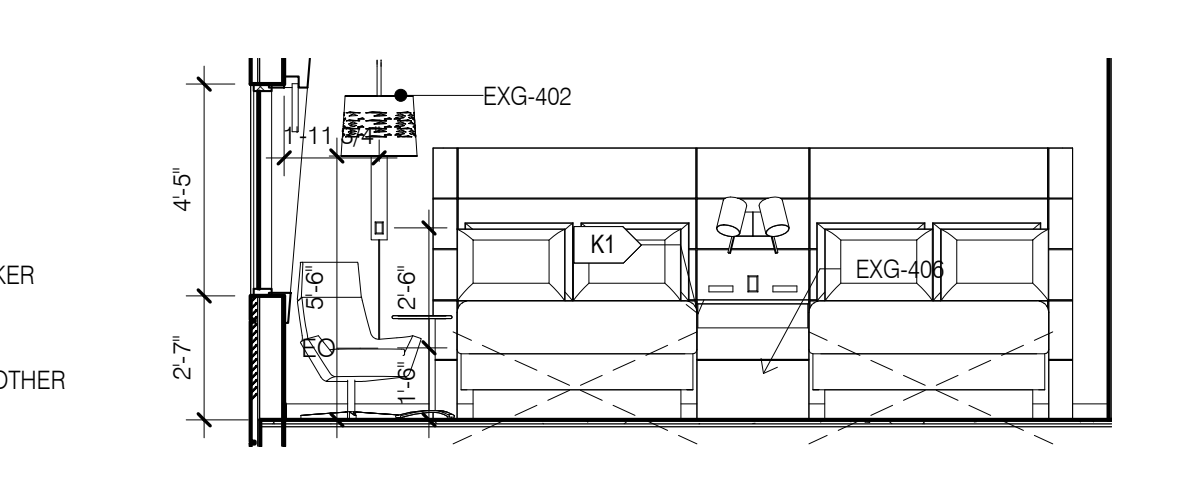

3 QQ BED 1/4" = 1'-0"

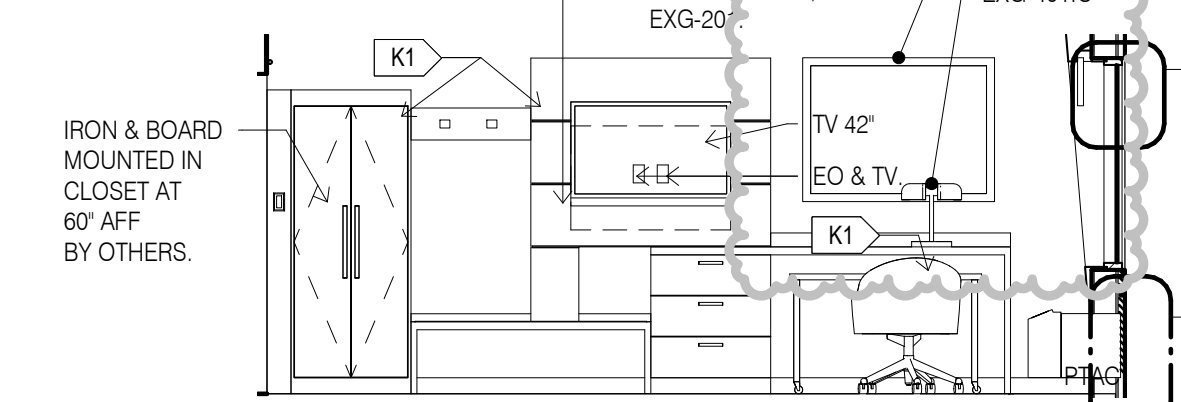

2 QQ RACK 1/4" = 1'-0"

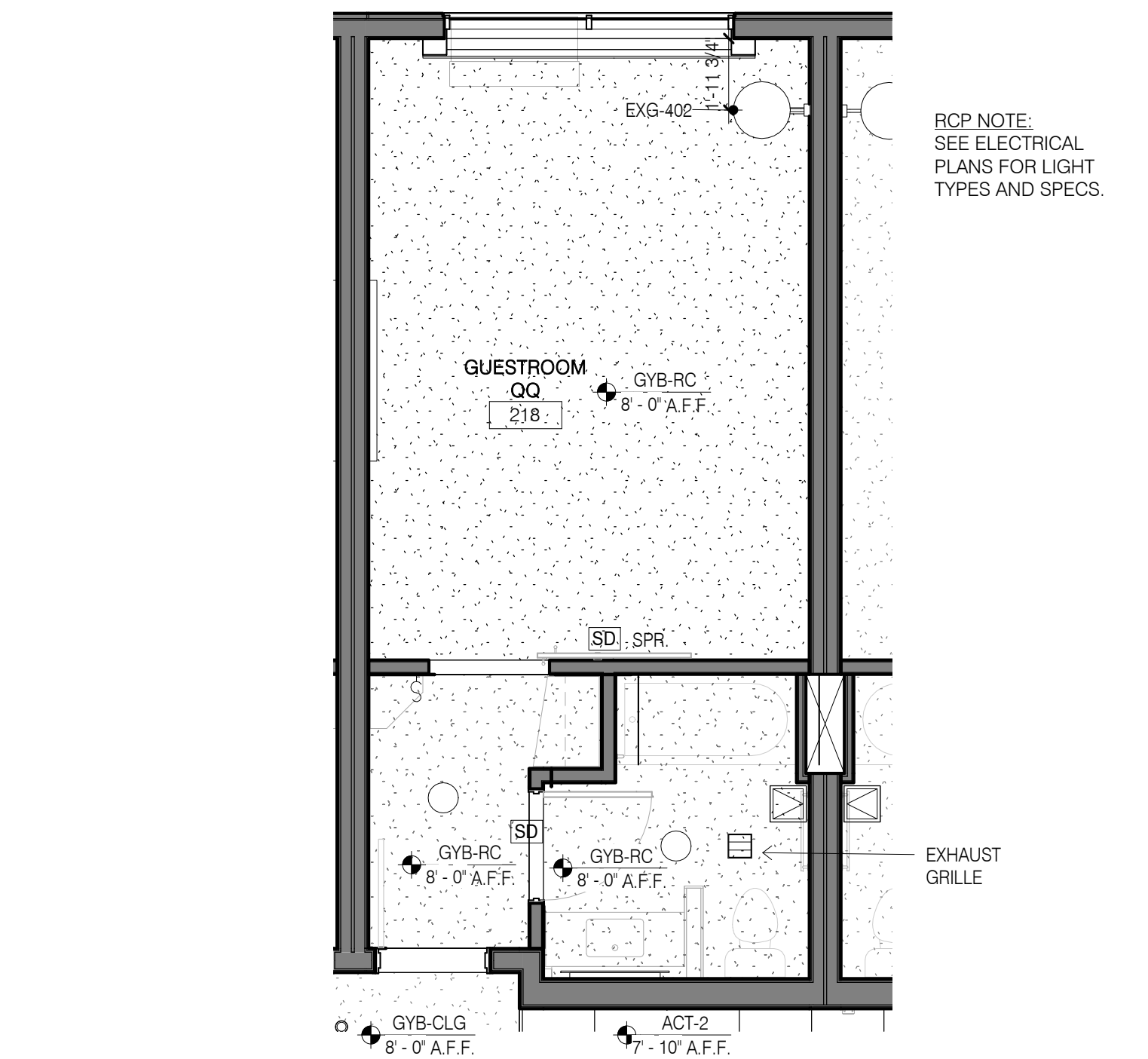

6 QQ STANDARD RCP 1/4" = 1'-0"

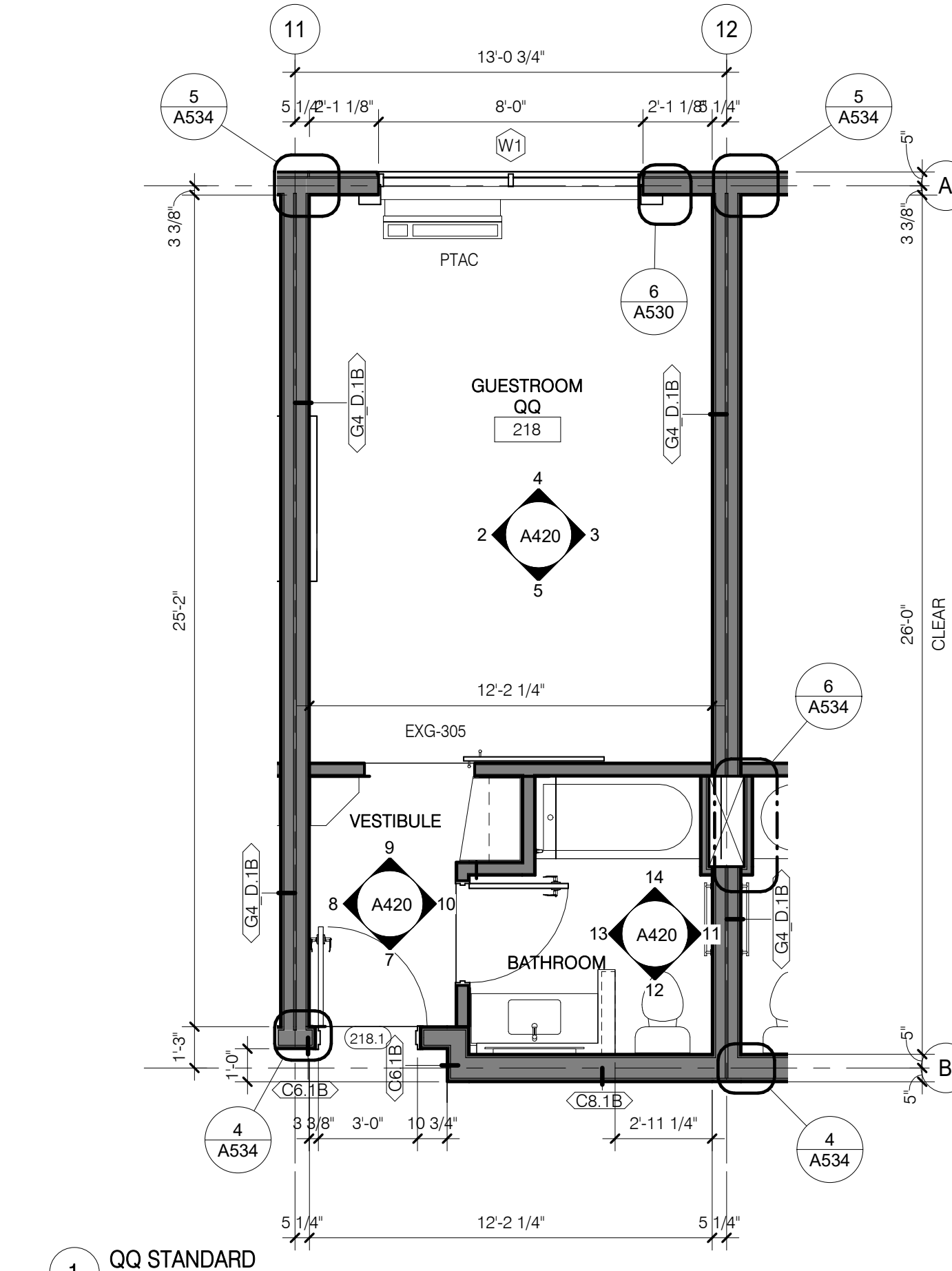

1 QQ STANDARD 1/4" = 1'-0"

DESIGN SERVICES PLUS, INC.

DESIGN, PLANNING AND DEVELOPMENT



PROFESSIONAL CERTIFICATION

I CERTIFY THAT THESE DOCUMENTS WERE PREPARED OR APPROVED BY ME, AND THAT I AM A DULY LICENSED ARCHITECT UNDER THE LAWS OF THE STATE OF PENNSYLVANIA.

LICENSE NO. 402457 EXPIRING ON 2/17/2020

Project Title: Holiday Inn Express & Suites, Straight Pavilion.



Printed Name, Signature, Date Issued fields.

Table with 3 columns: Reg. No., Description, Date. Row 1: 1, COMMENT RESPONSE, 10/13/19.

Project number 20039, Date 02/22/19, Drawn by KJ, Checked by SM.

GUESTROOM - QQ STANDARD

A420

REFLECTED CEILING PLAN LEGEND

- FLUORESCENT LIGHT (2'-0"x4'-0')
- FLUORESCENT LIGHT (2'-0"x2'-0')
- DOWNLIGHT
- PENDANT LIGHT
- WALL WASH LIGHT
- STRIP LIGHTS (RACK AND HEADBOARDS)
- WALL MOUNT LIGHT

- ACCESS PANEL (1'-0"x1'-0' UNO)
- SPEAKERS
- FIRE ALARM/HORN/STROBE
- CEILING LIGHT
- CEILING FAN

- RETURN/EXHAUST GRILLE LINEAR DIFFUSER
- SUPPLY AIR DIFFUSER
- SPRINKLER HEADS WALL MOUNT
- SPRINKLER HEADS
- ACCESS PANEL

- SPR.

REFLECTED CEILING PLAN NOTES

- 1) LEVEL 1 GYB-RC CEILING AT 11'-0" IS CONTINUOUS, WITH THE EXCEPTION OF ENCLOSING STEEL BEAMS AND LOAD BEARING WALLS, ABOVE ALL ACT AND GYB-CLG CEILINGS.
- 2) LEVELS 2, 3 AND 4 GYB-CLG CEILING AT 8'-0" IS CONTINUOUS ABOVE ACT CEILINGS WITH THE EXCEPTION OF LOAD BEARING WALLS.
- 3) REFER TO MEP DWGS FOR ADDITIONAL LIGHT, HVAC AND PLUMBING FIXTURE TYPES AND SPECIFICATIONS.
- 4) SEE ENLARGED GUESTROOM PLANS FOR MORE INFORMATION.
- 5) AP, PROVIDE J.L. INDUSTRIES 12" X 12" FDWB - FIRE-RATED & INSULATED CONCEALED FRAME ACCESS PANEL WITH WALLBOARD BEAD. THOSE SHOWN ON THE PLANS ARE EXPOSED, IN ADDITION TO THESE SHOWN PROVIDE ACCESS PANELS IN THE RATED HORIZONTAL FLOOR ASSEMBLY ABOVE ACT CEILINGS AND WALLS WHERE REQUIRED BY MECH AND ELEC. PAINT TO MATCH WALL OR CEILING.
- 6) RECESSED LIGHT AND OTHER FIXTURES PENETRATING RATED HORIZONTAL FLOOR/CEILING ASSEMBLY REQUIRES GYB HOUSING. SEE A760/15.

ENLARGED PLAN GENERAL NOTES:

1. SEE SHEET A400 FOR TYPICAL MOUNTING HEIGHTS.
2. SEE ARCHITECTURAL MANUAL FOR FINISHES, MATERIAL AND BUILDING AND BATHROOM ACCESSORY SPECIFICATIONS.
3. PAINT MAY BE SUBSTITUTED FOR WALLCOVERING. SEE SPECIFICATIONS.
4. SEE ELECTRICAL DRAWINGS FOR ADDITIONAL HEARING IMPAIRED ROOM DEVICES.
5. PROVIDE BACKING AND BLOCKING FOR EQUIPMENT AND FURNITURE AS REQUIRED BY MANUFACTURER.
6. FOR PROJECTS REQUIRING HARDWIRED INTERNET CONNECTION. LOCATE DATA OUTLET UNDER DESK ON THE EXTERIOR WALL SIDE.

SUBSTITUTION LIST	
SPECIFIED	APPROVED FOR SUBSTITUTION
EXG-WC1	EXG-PT1
EXG-WC2	EXG-PT1 OR EXG-AK1
EXG-WC3	EXG-PT4 OR EXG-AK2
EXG-WC4	EXG-PT5 OR EXG-AK3
EXG-VF1	EXG-T1
EXG-B1	EXG-B5

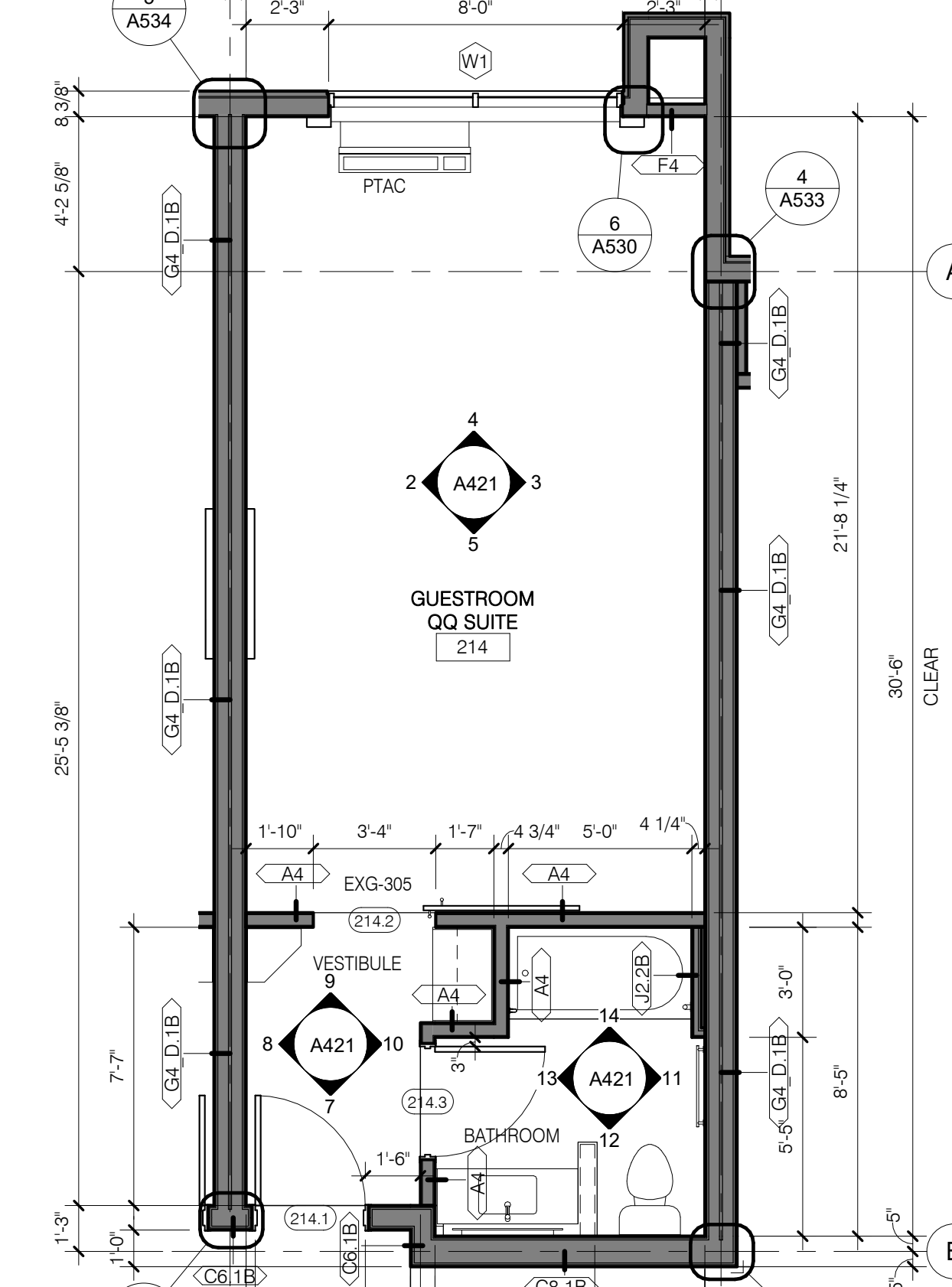
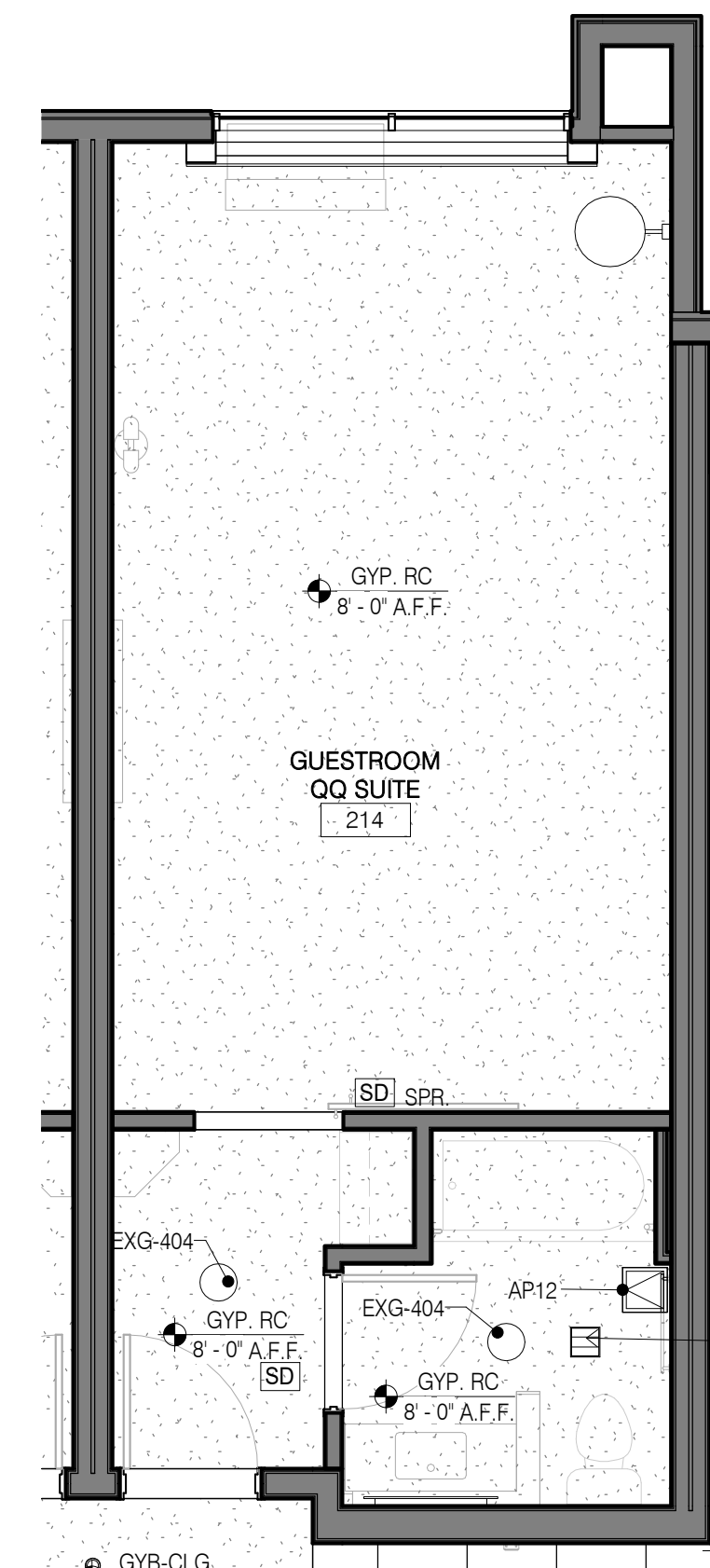
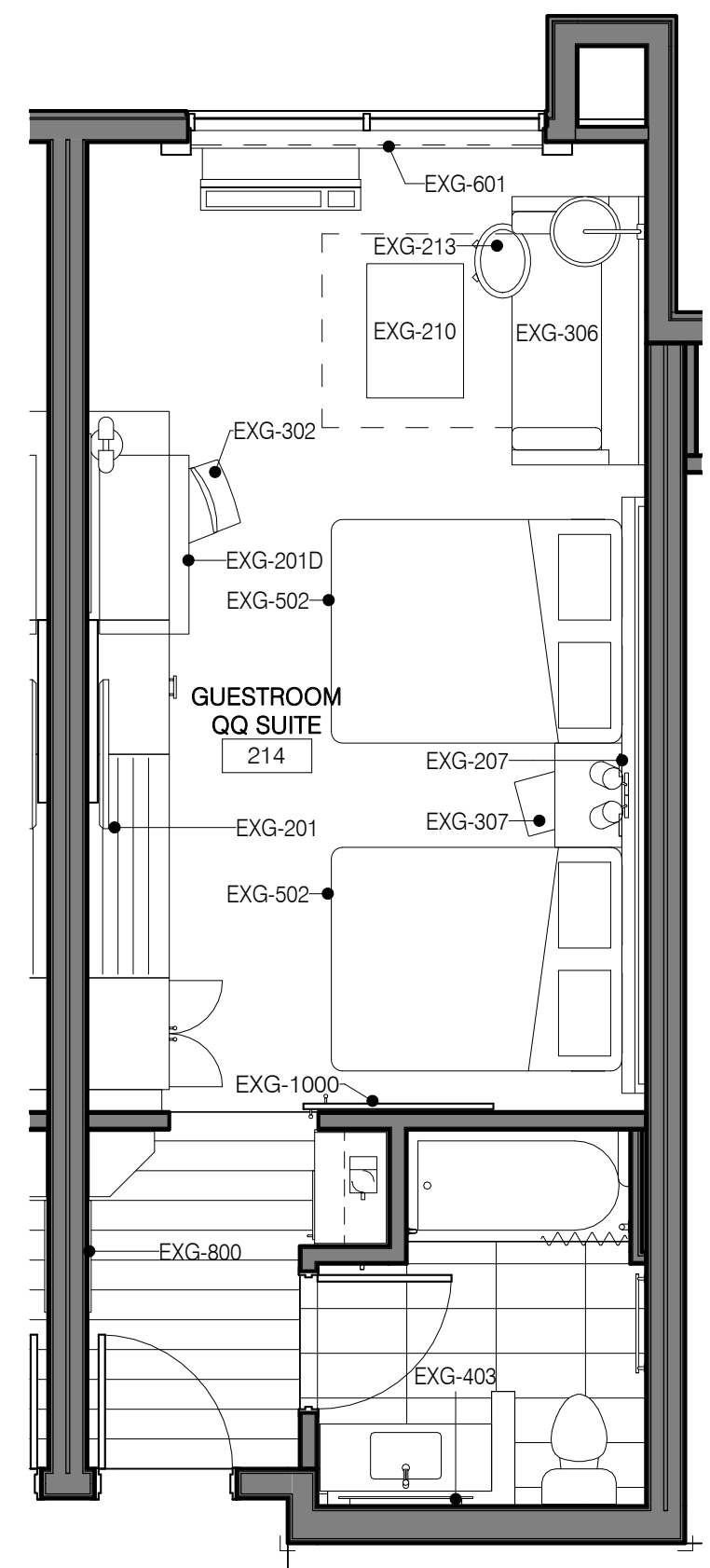
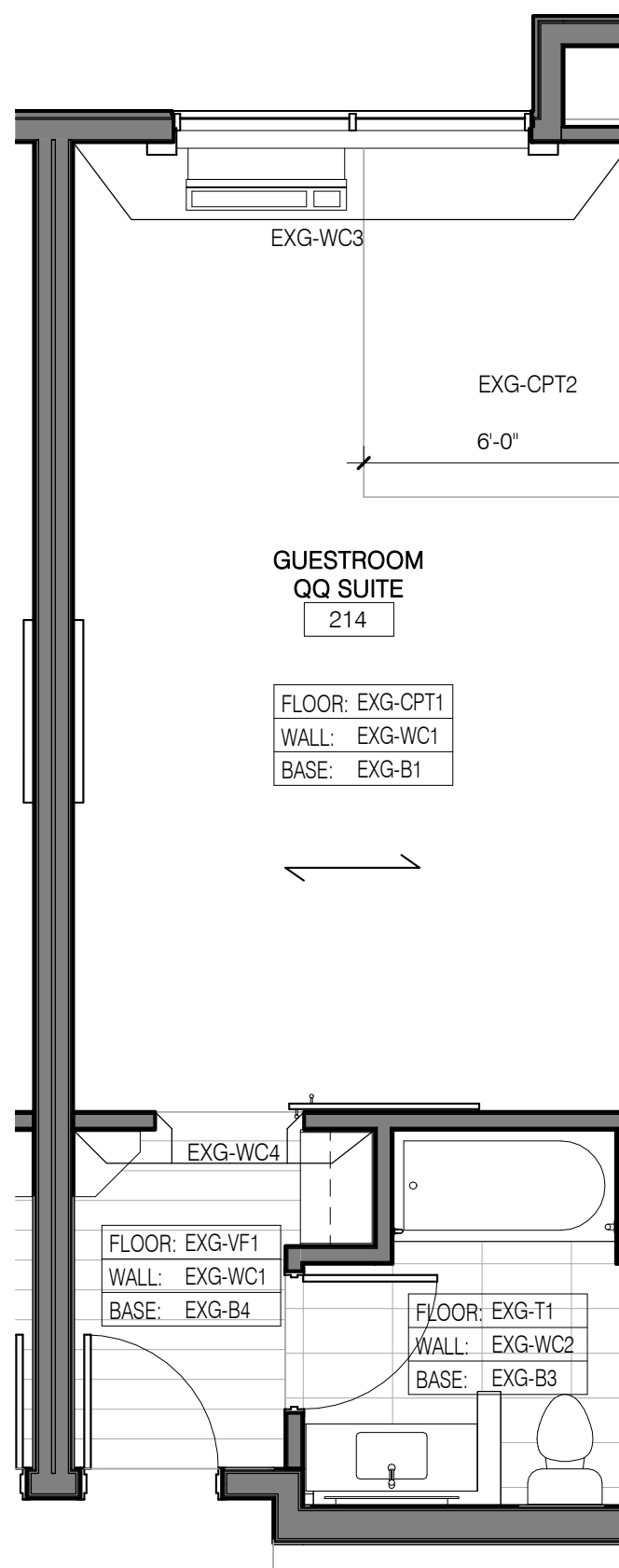
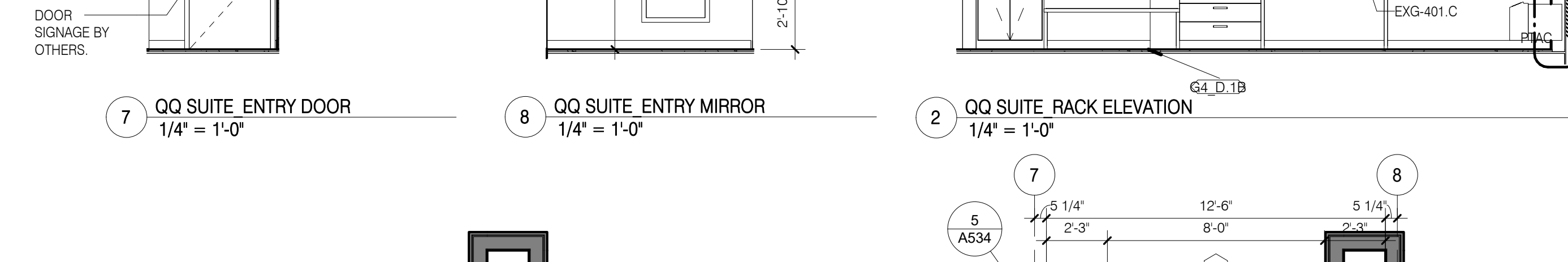
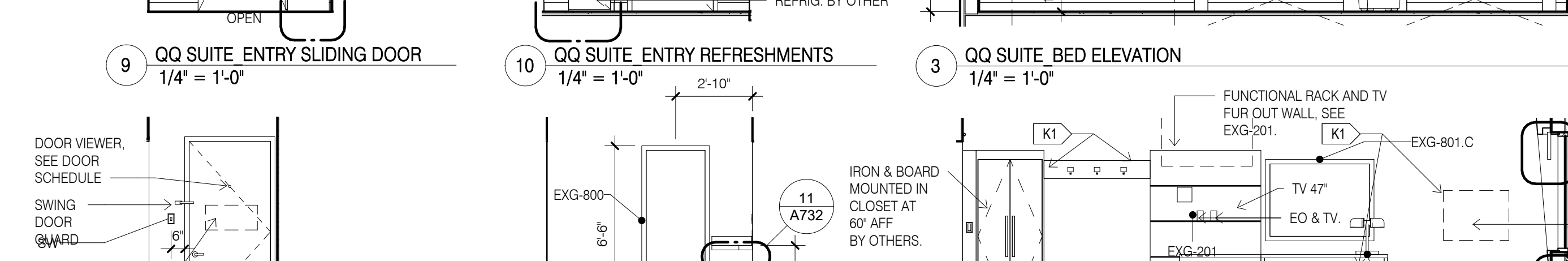
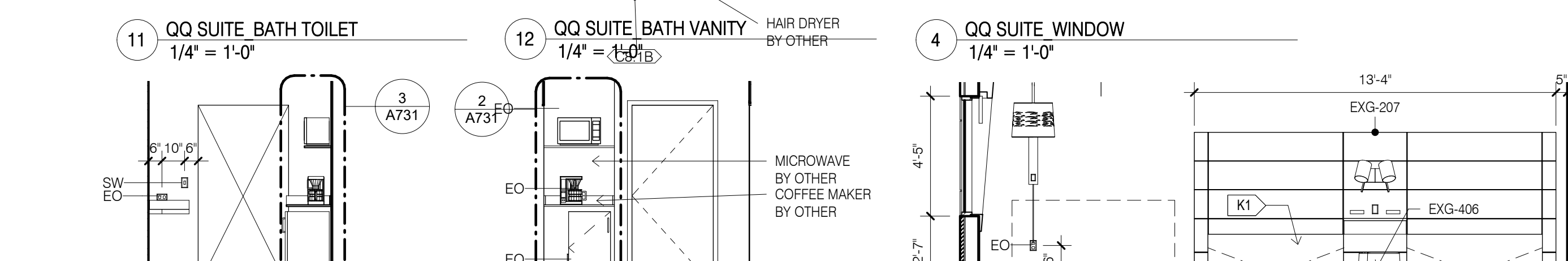
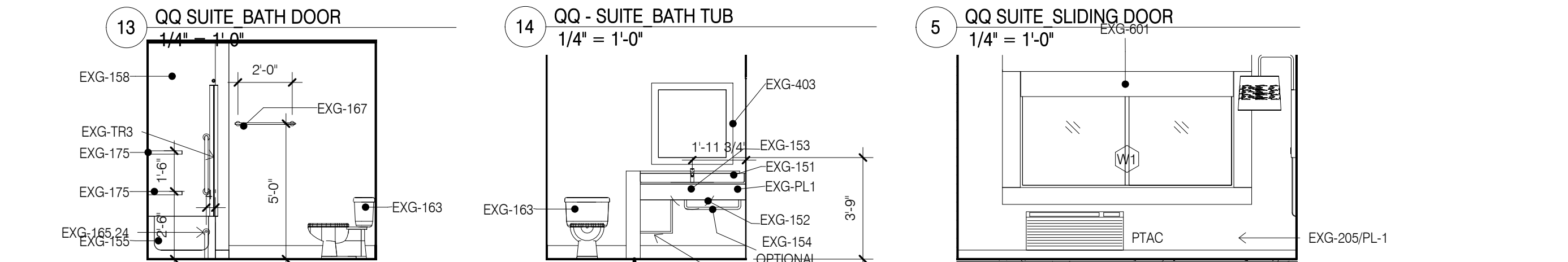
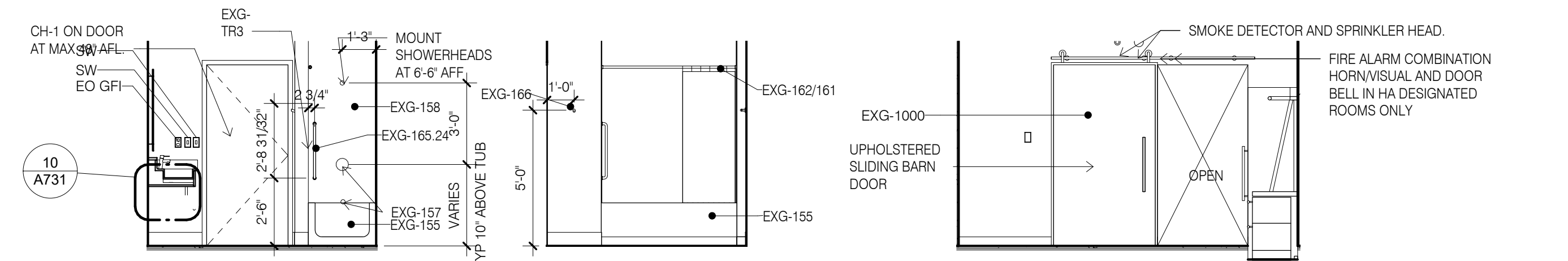

DESIGN SERVICES PLUS, INC.
DESIGN, PLANNING AND DEVELOPMENT
9050 UNIT C
RED BRANCH RD.
COLUMBIA, MD 21045
PHONE: 240.338.5598

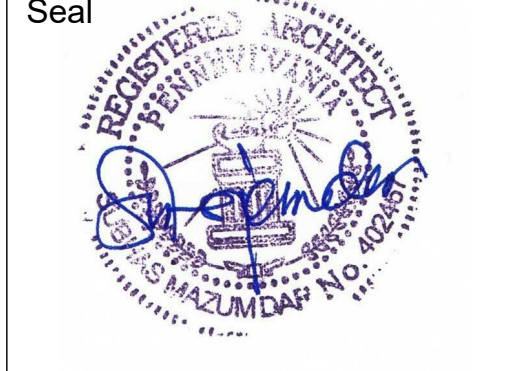

PROFESSIONAL CERTIFICATION
I CERTIFY THAT THESE DOCUMENTS WERE PREPARED OR APPROVED BY ME, AND THAT I AM A DULY LICENSED ARCHITECT UNDER THE LAWS OF THE STATE OF PENNSYLVANIA.
LICENSE NO. 402457, EXPIRING ON 2/17/2020

Project Title
Holiday Inn Express & Suites, Straight Pavilion.
Client
ARUN LUTHRA

Printed Name _____
Signature _____
Date Issued _____
Reg. No. _____
No. Description Date
1 COMMENT RESPONSE 10/13/19

Project number 20039 Date 02/22/19
Drawn by KJ Checked by SM

GUESTROOM - QQ SUITE

A421

REFLECTED CEILING PLAN LEGEND

FLUORESCENT LIGHT (2'-0"x4'-0")		ACCESS PANEL PAINT LIGHT (1'-0"x1'-0") (UNO)		RETURN/EXHAUST GRILLE LINEAR DIFFUSER	
FLUORESCENT LIGHT (2'-0"x2'-0")		SMOKE DETECTORS		SUPPLY AIR DIFFUSER	
DOWNLIGHT		SPEAKERS		SPRINKLER HEADS WALL MOUNT	
PENDANT LIGHT		FIRE ALARM/HORN/STROBE		SPRINKLER HEADS	
WALL WASH LIGHT		CEILING LIGHT		ACCESS PANEL	
STRIP LIGHTS (RACK AND HEADBOARDS)					
WALL MOUNT LIGHT					

REFLECTED CEILING PLAN NOTES

- LEVEL 1 GYB-RC CEILING AT 11'-0" IS CONTINUOUS, WITH THE EXCEPTION OF ENCLOSING STEEL BEAMS AND LOAD BEARING WALLS, ABOVE ALL ACT AND GYB-CLG CEILINGS.
- LEVELS 2, 3 AND 4 GYB-CLG CEILING AT 8'-0" IS CONTINUOUS ABOVE ACT CEILINGS WITH THE EXCEPTION OF LOAD BEARING WALLS.
- REFER TO MEP DWGS FOR ADDITIONAL LIGHT, HVAC AND PLUMBING FIXTURE TYPES AND SPECIFICATIONS.
- SEE ENLARGED GUESTROOM PLANS FOR MORE INFORMATION.
- AP: PROVIDE J.L INDUSTRIES 12" X 12" FDWB - FIRE RATED & INSULATED CONCEALED FRAME ACCESS PANEL WITH WALLBOARD BEAD, THOSE SHOWN ON THE PLANS ARE EXPOSED. IN ADDITION TO THOSE SHOWN PROVIDE ACCESS PANELS IN THE RATED HORIZONTAL FLOOR ASSEMBLY ABOVE ACT CEILINGS AND WALLS WHERE REQUIRED BY MECH AND ELEC. PAINT TO MATCH WALL OR CEILING.
- RECESSED LIGHT AND OTHER FIXTURES PENETRATING RATED HORIZONTAL FLOOR/CEILING ASSEMBLY REQUIRES GYB HOUSING, SEE A760/15.

ENLARGED PLAN GENERAL NOTES:

- SEE SHEET A400 FOR TYPICAL MOUNTING HEIGHTS.
- SEE ARCHITECTURAL MANUAL FOR FINISHES, MATERIAL AND BUILDING AND BATHROOM ACCESSORY SPECIFICATIONS.
- PAIN MAY BE SUBSTITUTED FOR WALLCOVERING, SEE SPECIFICATIONS.
- SEE ELECTRICAL DRAWINGS FOR ADDITIONAL HEARING IMPAIRED ROOM DEVICES.
- PROVIDE BACKING AND BLOCKING FOR EQUIPMENT AND FURNITURE AS REQUIRED BY MANUFACTURER.
- FOR PROJECTS REQUIRING HARDWIRED INTERNET CONNECTION, LOCATE DATA OUTLET UNDER DESK ON THE EXTERIOR WALL SIDE.

SUBSTITUTION LIST

SPECIFIED	APPROVED FOR SUBSTITUTION
EXG-WC1	EXG-PT1
EXG-WC2	EXG-PT1 OR EXG-AK1
EXG-WC3	EXG-PT4 OR EXG-AK2
EXG-WC4	EXG-PT5 OR EXG-AK3
EXG-VF1	EXG-T1
EXG-B1	EXG-B5

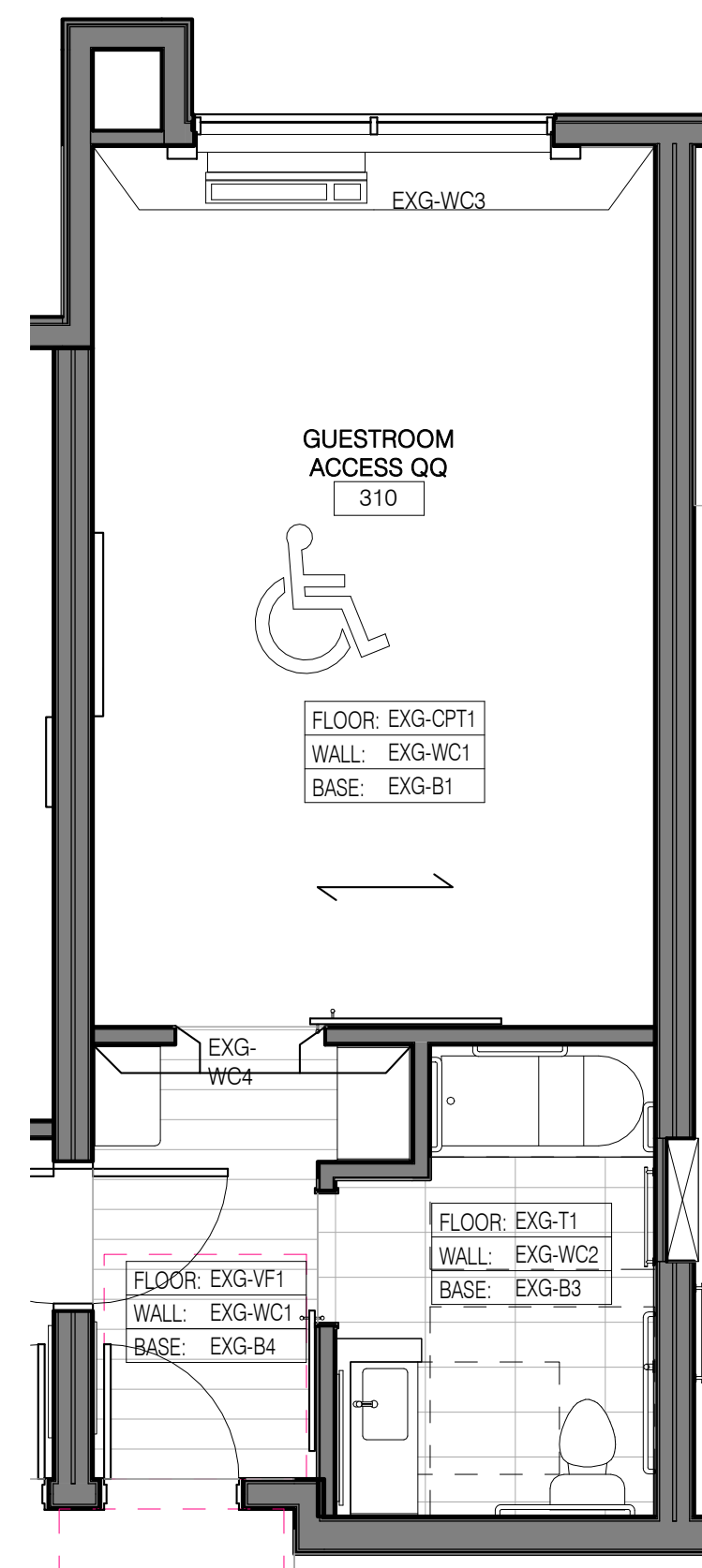

16 QQ ACCESSIBLE FINISHES
1/4" = 1'-0"

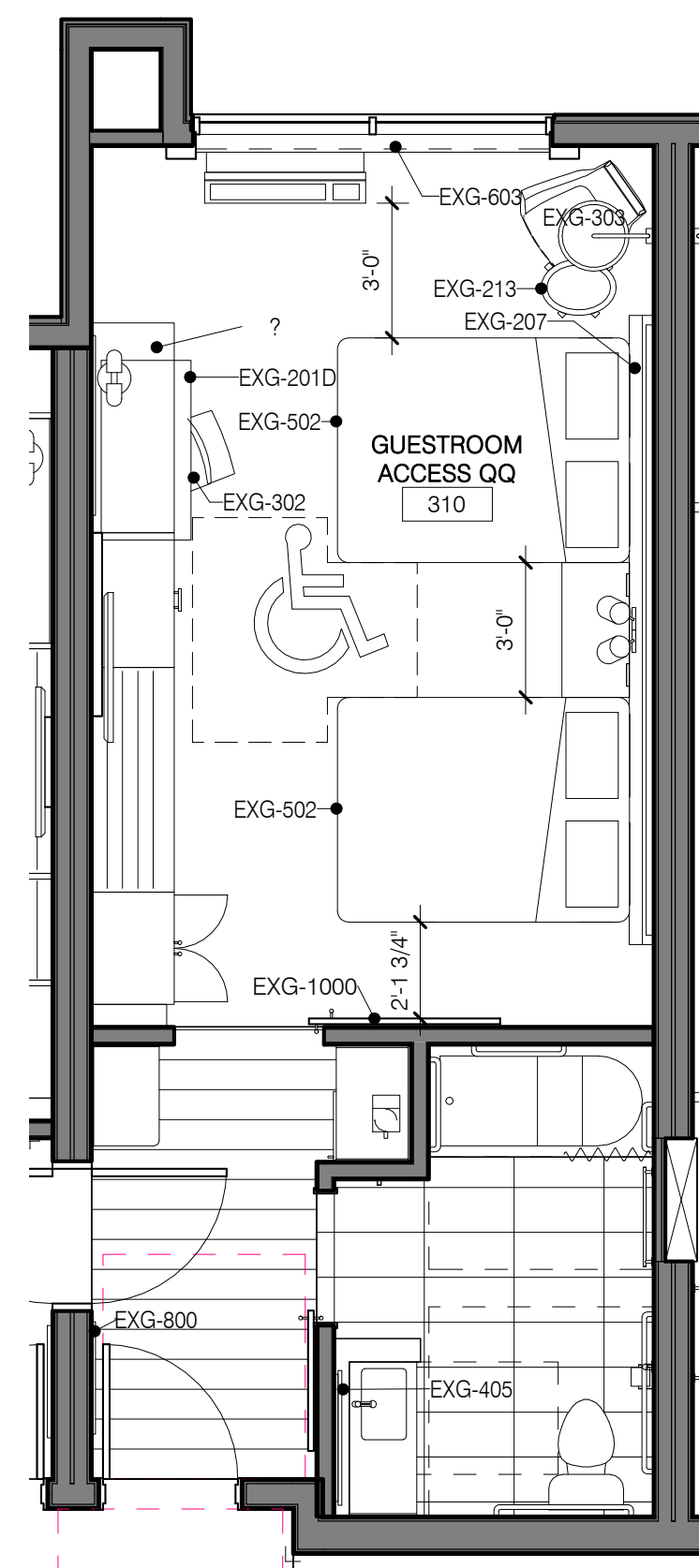

15 QQ ACCESSIBLE FFE
1/4" = 1'-0"

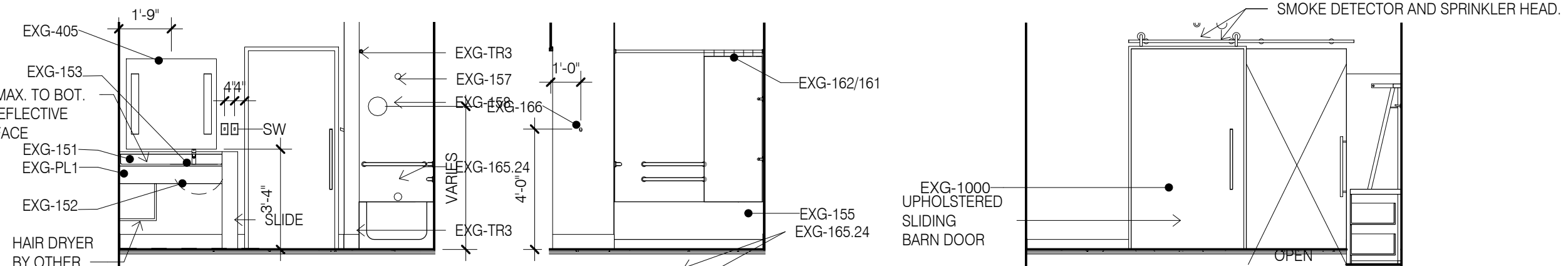

13 QQ ACCESS BATH VANITY
1/4" = 1'-0"

14 QQ ACCESS BATH SHOWER
1/4" = 1'-0"

5 QQ ACCESS SLIDING DOOR
1/4" = 1'-0"

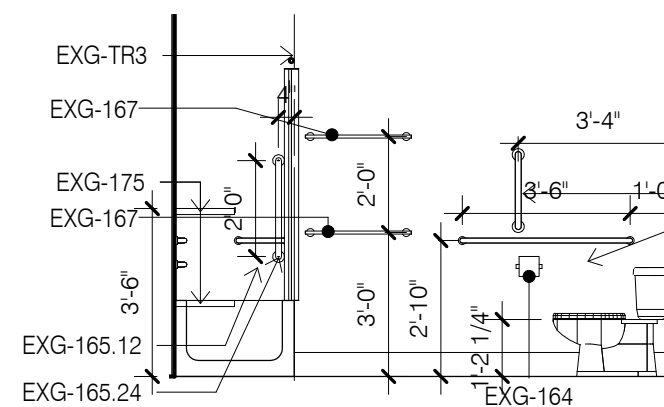

11 QQ ACCESS BATH TOILET
1/4" = 1'-0"

12 QQ ACCESS BATH TOILET & VANITY
1/4" = 1'-0"

4 QQ - ACCESS WINDOW
1/4" = 1'-0"

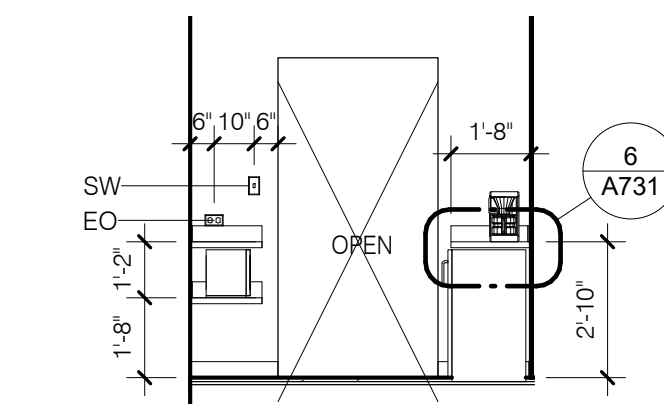

9 QQ ACCESS ENTRY SLIDING DOOR
1/4" = 1'-0"

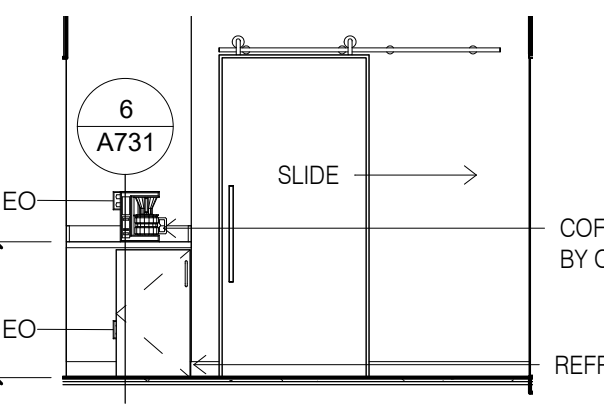

10 QQ ACCESS ENTRY REFRESHMENTS
1/4" = 1'-0"

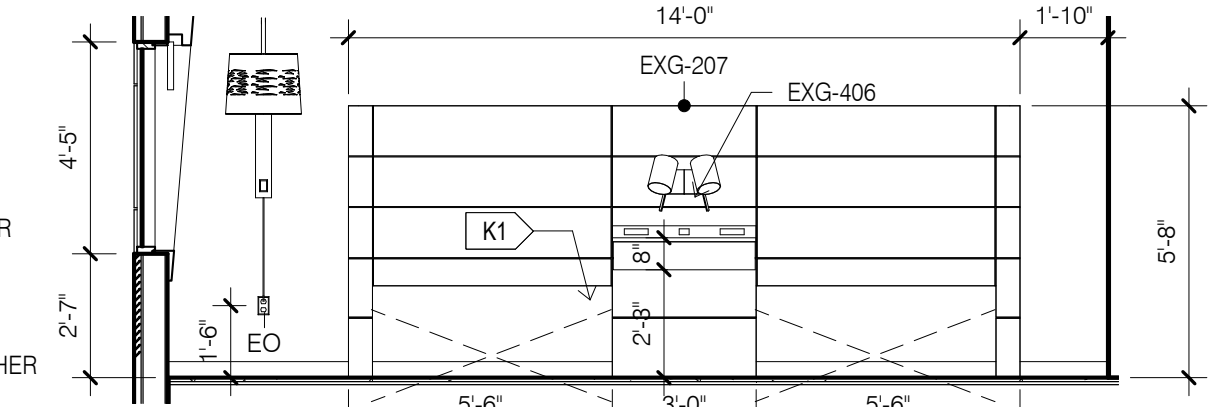

3 QQ ACCESS BED ELEVATION
1/4" = 1'-0"

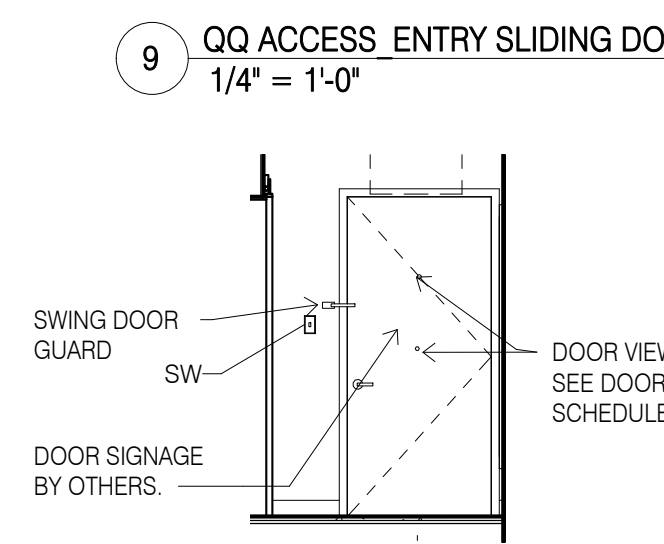

7 QQ ACCESS ENTRY DOOR
1/4" = 1'-0"

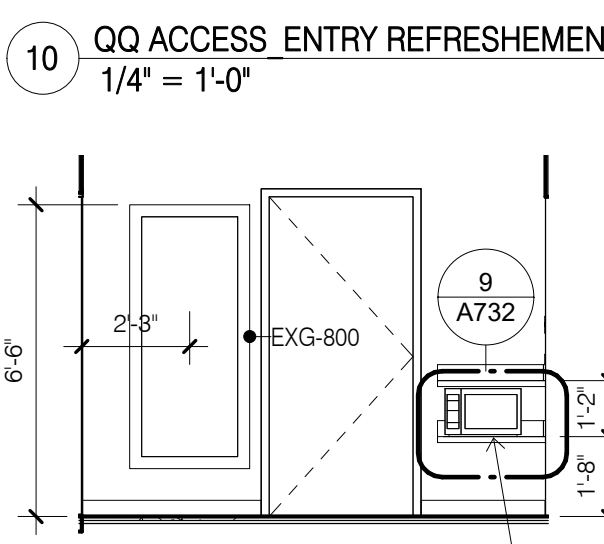

8 QQ ACCESS ENTRY MIRROR
1/4" = 1'-0"

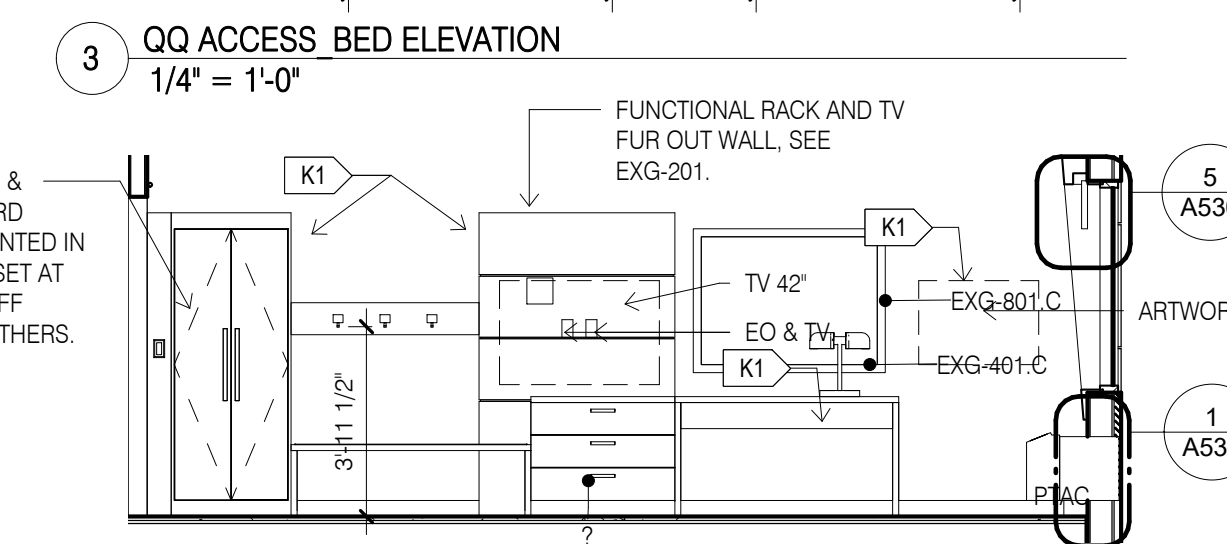

2 QQ ACCESS RACK ELEVATION
1/4" = 1'-0"

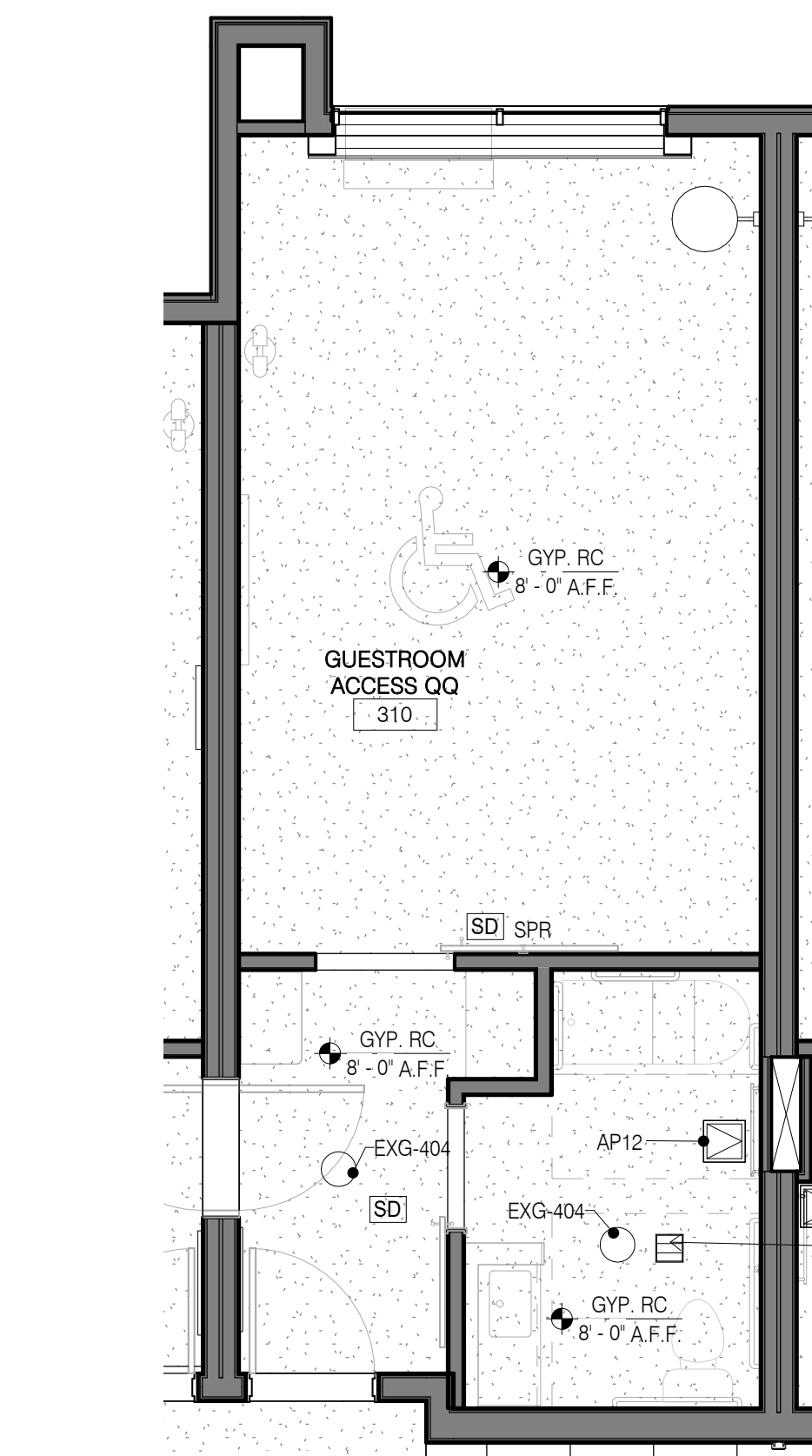

6 QQ ACCESS RCP
1/4" = 1'-0"

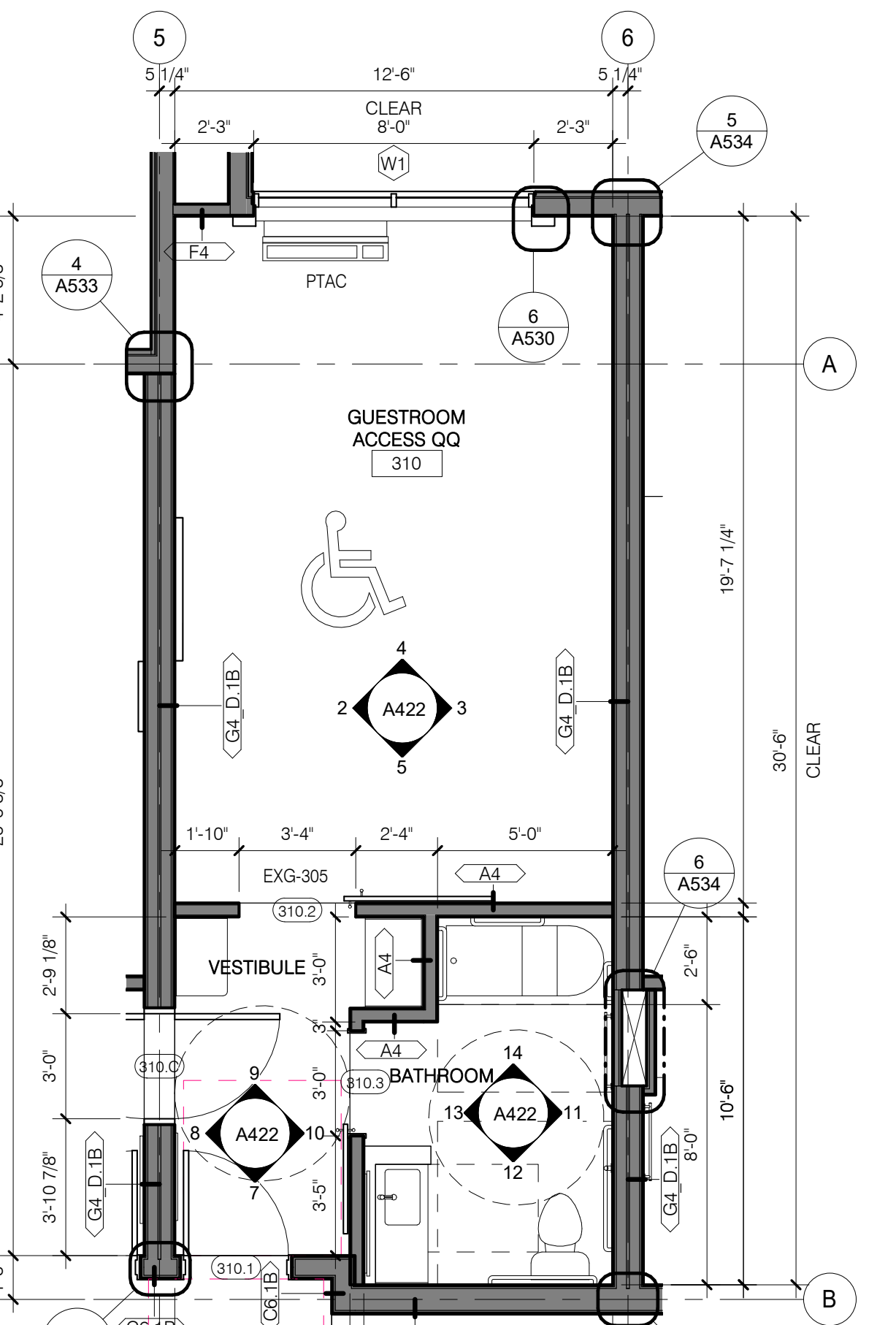

1 QQ ACCESSIBLE
1/4" = 1'-0"

DESIGN SERVICES PLUS, INC.
DESIGN, PLANNING AND DEVELOPMENT

9050 UNIT C
RED BRANCH RD.
COLUMBIA, MD 21045
PHONE: 240.338.5598

Seal



PROFESSIONAL CERTIFICATION

I CERTIFY THAT THESE DOCUMENTS WERE PREPARED OR APPROVED BY ME, AND THAT I AM A DULY LICENSED ARCHITECT UNDER THE LAWS OF THE STATE OF PENNSYLVANIA:

LICENSE NO. 402457 EXPIRING ON 2/17/2020

Project Title
Holiday Inn Express & Suites,
Straight Pavilion.
Client
ARUN LUTHRA



Printed Name
Signature
Date Issued
Reg. No.
No. Description Date
1 COMMENT RESPONSE 10/13/19

Project number
20039
Date
02/22/19
Drawn by
KJ
Checked by
SM

**GUESTROOM -
QQ
ACCESSIBLE**

A422

DESIGN SERVICES

PLUS, INC.

DESIGN, PLANNING
AND DEVELOPMENT

9050 UNIT C
RED BRANCH RD.
COLUMBIA, MD 21045
PHONE: 240.338.5598

Seal



PROFESSIONAL CERTIFICATION

I CERTIFY THAT THESE DOCUMENTS WERE
PREPARED OR APPROVED BY ME, AND THAT I AM
A DULY LICENSED ARCHITECT UNDER THE LAWS
OF THE STATE OF PENNSYLVANIA:

LICENSE NO. 402457 EXPIRING ON
2/17/2020

Project Title
**Holiday Inn Express & Suites,
Straight Pavilion.**
Client
ARUN LUTHRA



Printed Name
Signature
Date Issued
Reg. No.
No. Description Date
1 COMMENT RESPONSE 10/13/19

Project number
20039
Date
02/22/19
Drawn by
KJ
Checked by
SM

**GUESTROOM -
QQ SUITE
ACCESSIBLE
2-BAY**

A423

REFLECTED CEILING PLAN LEGEND

FLUORESCENT LIGHT (2'-0"x4'-0')		ACCESS PANEL (1'-0"x1'-0" UNO)		RETURN/EXHAUST GRILLE LINEAR DIFFUSER	
FLUORESCENT LIGHT (2'-0"x2'-0')		SMOKE DETECTORS		SUPPLY AIR DIFFUSER	
DOWNLIGHT		SPEAKERS		SPRINKLER HEADS WALL MOUNT	
PENDANT LIGHT		FIRE ALARM/HORN/STROBE		SPRINKLER HEADS	
WALL WASH LIGHT		CEILING LIGHT		ACCESS PANEL	
STRIP LIGHTS (RACK AND HEADBOARDS)		CEILING FAN			
WALL MOUNT LIGHT					

REFLECTED CEILING PLAN NOTES

- LEVEL 1 GYB-RC CEILING AT 11'-0" IS CONTINUOUS, WITH THE EXCEPTION OF ENCLOSING STEEL BEAMS AND LOAD BEARING WALLS, ABOVE ALL ACT AND GYB-CLG CEILINGS.
- LEVELS 2, 3 AND 4 GYB CLG CEILING AT 8'-0" IS CONTINUOUS ABOVE ACT CEILINGS WITH THE EXCEPTION OF LOAD BEARING WALLS.
- REFER TO MEP DWGS FOR ADDITIONAL LIGHT, HVAC AND PLUMBING FIXTURE TYPES AND SPECIFICATIONS.
- SEE ENLARGED GUESTROOM PLANS FOR MORE INFORMATION.
- AP, PROVIDE JL INDUSTRIES 12" X 12" FDWB - FIRE-RATED & INSULATED CONCEALED FRAME ACCESS PANEL WITH WALLBOARD BEAD. THOSE SHOWN ON THE PLANS ARE EXPOSED, IN ADDITION TO THESE SHOWN PROVIDE ACCESS PANELS IN THE RATED HORIZONTAL FLOOR ASSEMBLY ABOVE ACT CEILINGS AND WALLS WHERE REQUIRED BY MECH AND ELEC. PAINT TO MATCH WALL OR CEILING.
- RECESSED LIGHT AND OTHER FIXTURES PENETRATING RATED HORIZONTAL FLOOR/CEILING ASSEMBLY REQUIRES GYB HOUSING. SEE A760/115.

ENLARGED PLAN GENERAL NOTES:

- SEE SHEET A400 FOR TYPICAL MOUNTING HEIGHTS.
- SEE ARCHITECTURAL MANUAL FOR FINISHES, MATERIAL AND BUILDING AND BATHROOM ACCESSORY SPECIFICATIONS.
- PAIN MAY BE SUBSTITUTED FOR WALLCOVERING, SEE SPECIFICATIONS.
- SEE ELECTRICAL DRAWINGS FOR ADDITIONAL HEARING IMPAIRED ROOM DEVICES.
- PROVIDE BACKING AND BLOCKING FOR EQUIPMENT AND FURNITURE AS REQUIRED BY MANUFACTURER.
- FOR PROJECTS REQUIRING HARDWIRED INTERNET CONNECTION, LOCATE DATA OUTLET UNDER DESK ON THE EXTERIOR WALL SIDE.

SUBSTITUTION LIST

SPECIFIED	APPROVED FOR SUBSTITUTION
EXG-WC1	EXG-PT1
EXG-WC2	EXG-PT1 OR EXG-AK1
EXG-WC3	EXG-PT4 OR EXG-AK2
EXG-WC4	EXG-PT5 OR EXG-AK3
EXG-VF1	EXG-T1
EXG-B1	EXG-B5

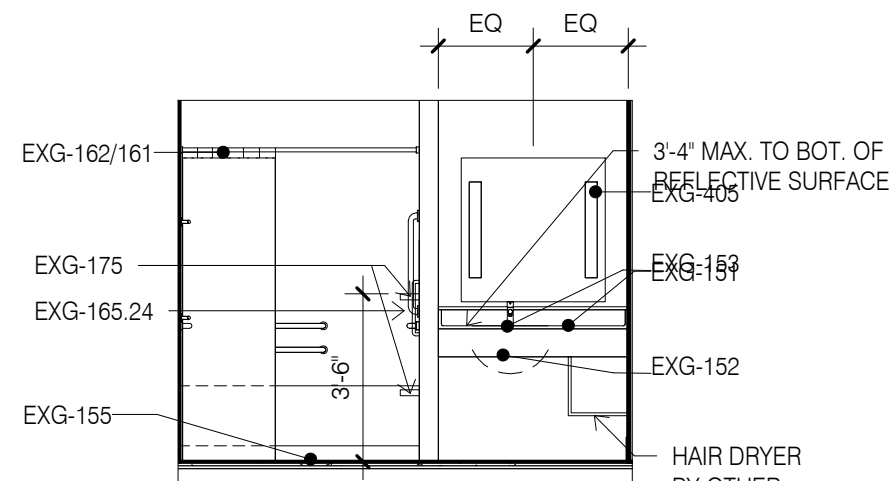

10 QQ SUITE ACCESS BATH VANITY
1/4" = 1'-0"

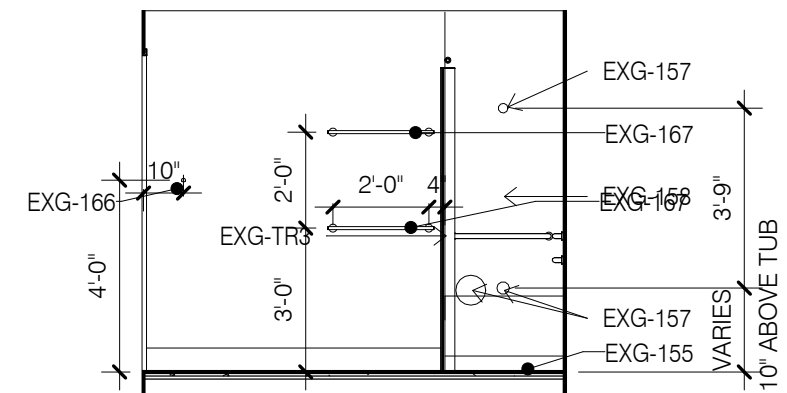

9 QQ SUITE ACCESS BATH SHOWER
1/4" = 1'-0"

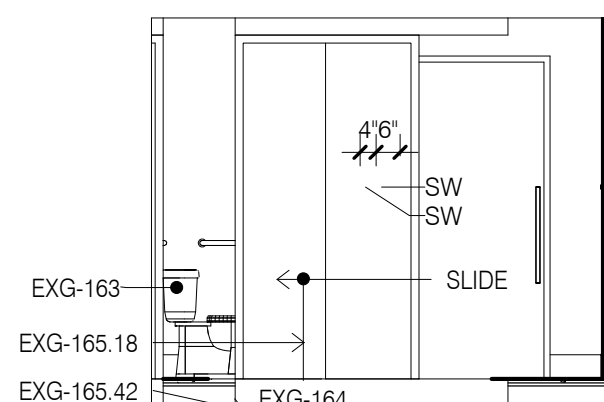

8 QQ SUITE ACCESS BATH DOOR
1/4" = 1'-0"

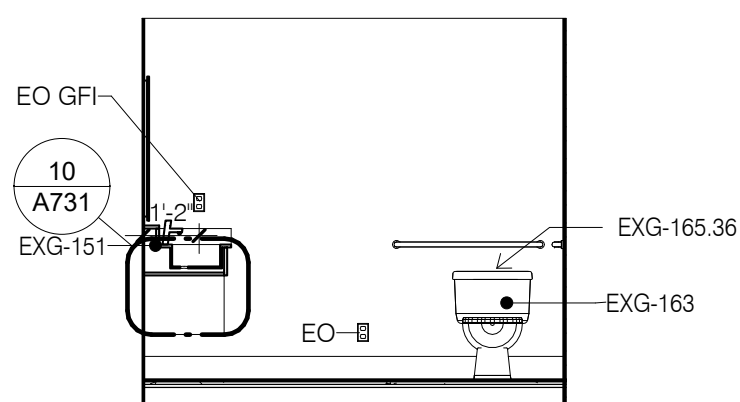

7 QQ SUITE ACCESS BATH TOILET
1/4" = 1'-0"

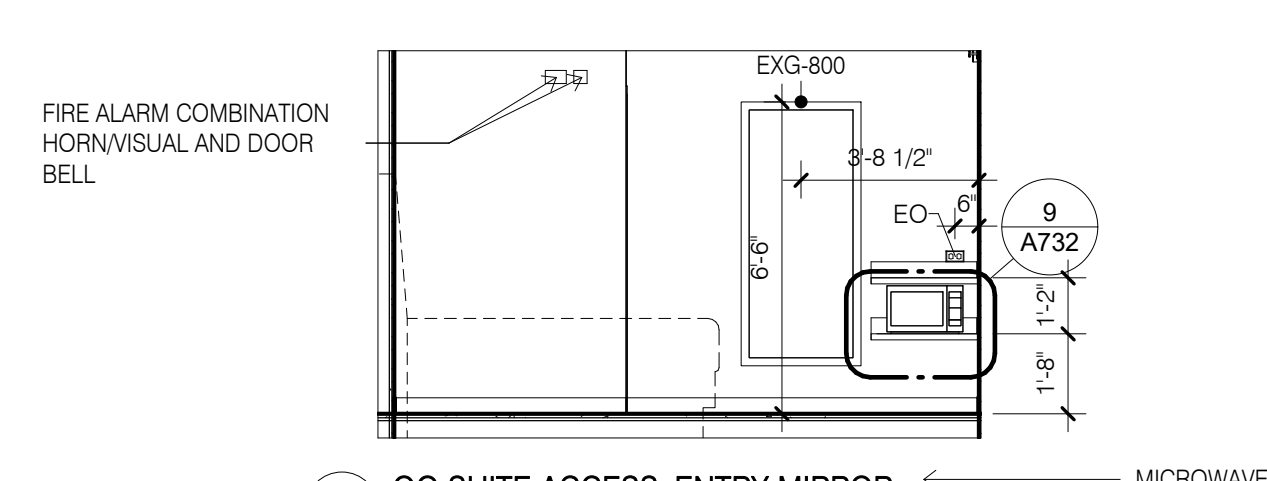

5 QQ SUITE ACCESS ENTRY MIRROR
1/4" = 1'-0"

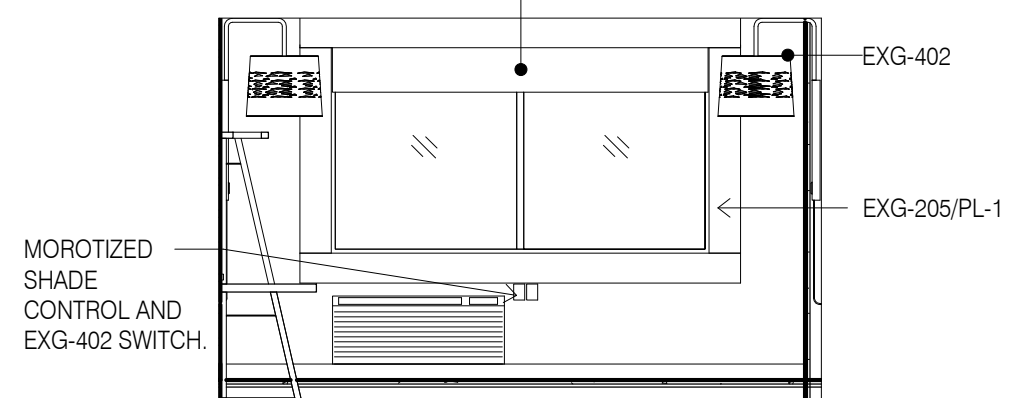

4 QQ SUITE ACCESS WINDOW
1/4" = 1'-0"

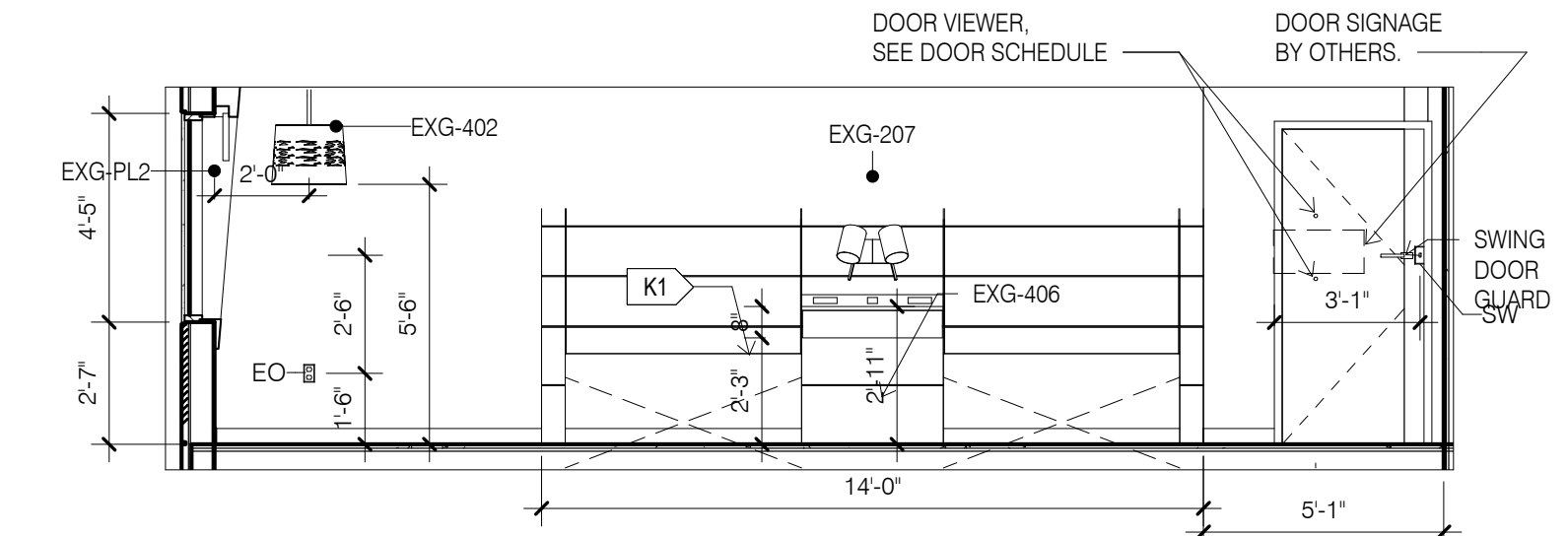

3 QQ SUITE ACCESS BED AND DOOR
1/4" = 1'-0"

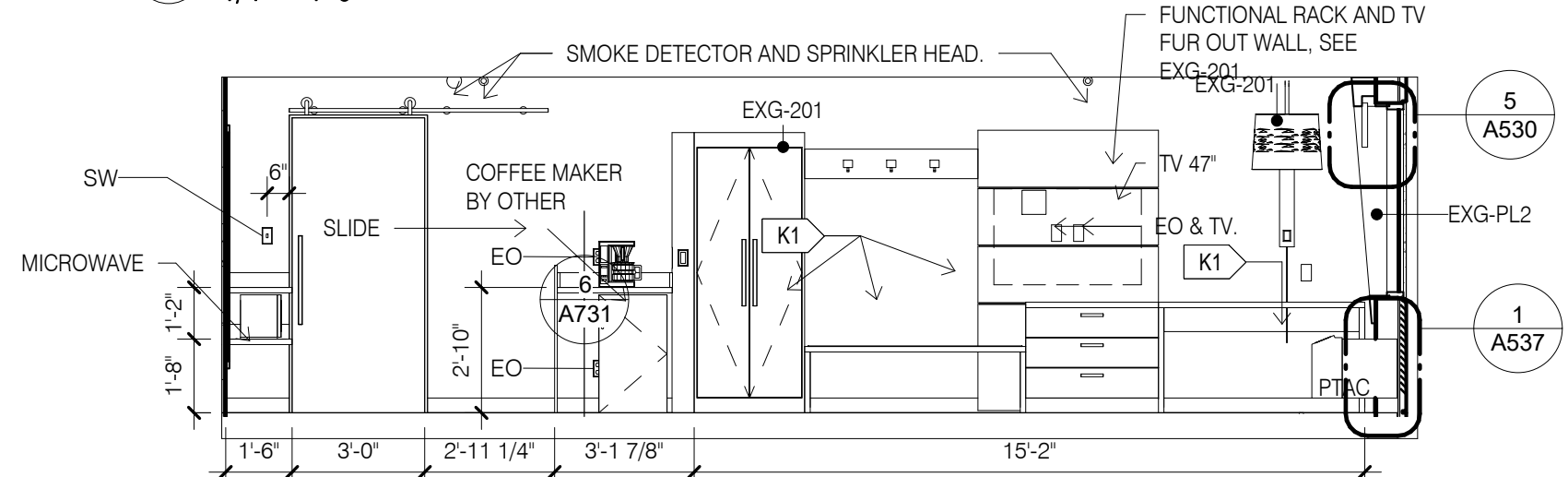

2 QQ SUITE ACCESS RACK ELEVATION
1/4" = 1'-0"

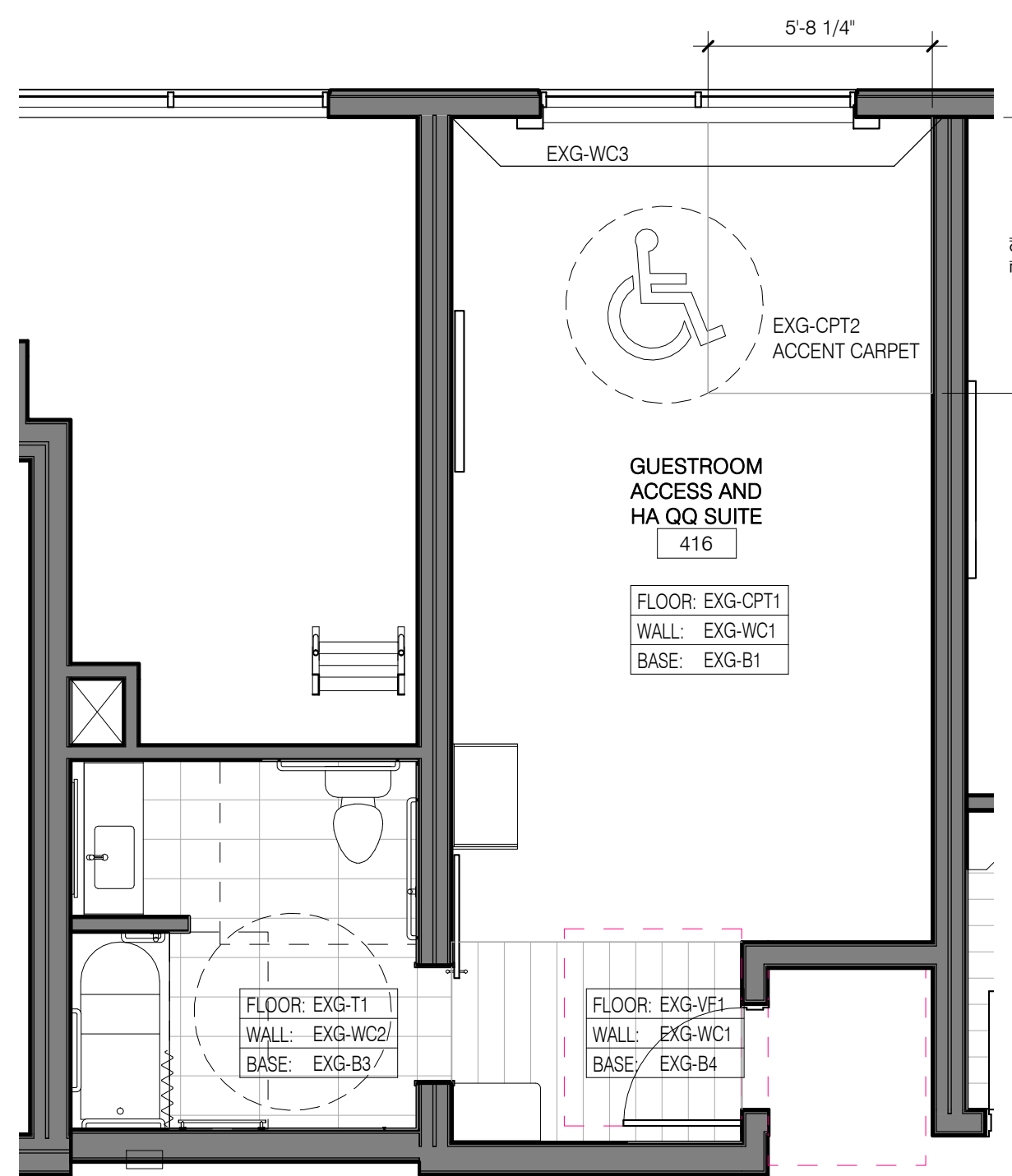

12 QQ SUITE ACCESSIBLE 2-BAY FINISHES
1/4" = 1'-0"

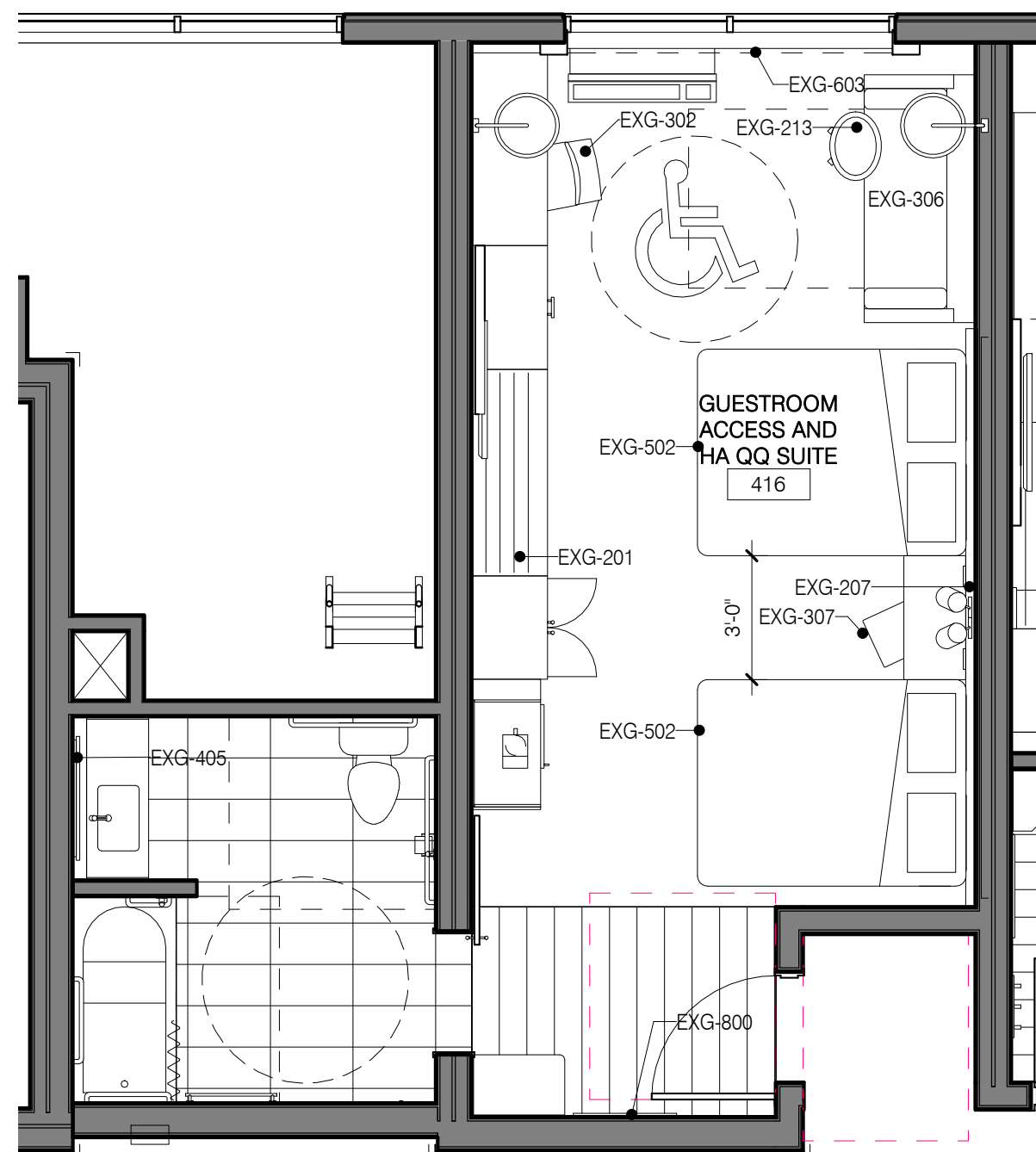

11 QQ SUITE ACCESSIBLE 2-BAY FFE
1/4" = 1'-0"

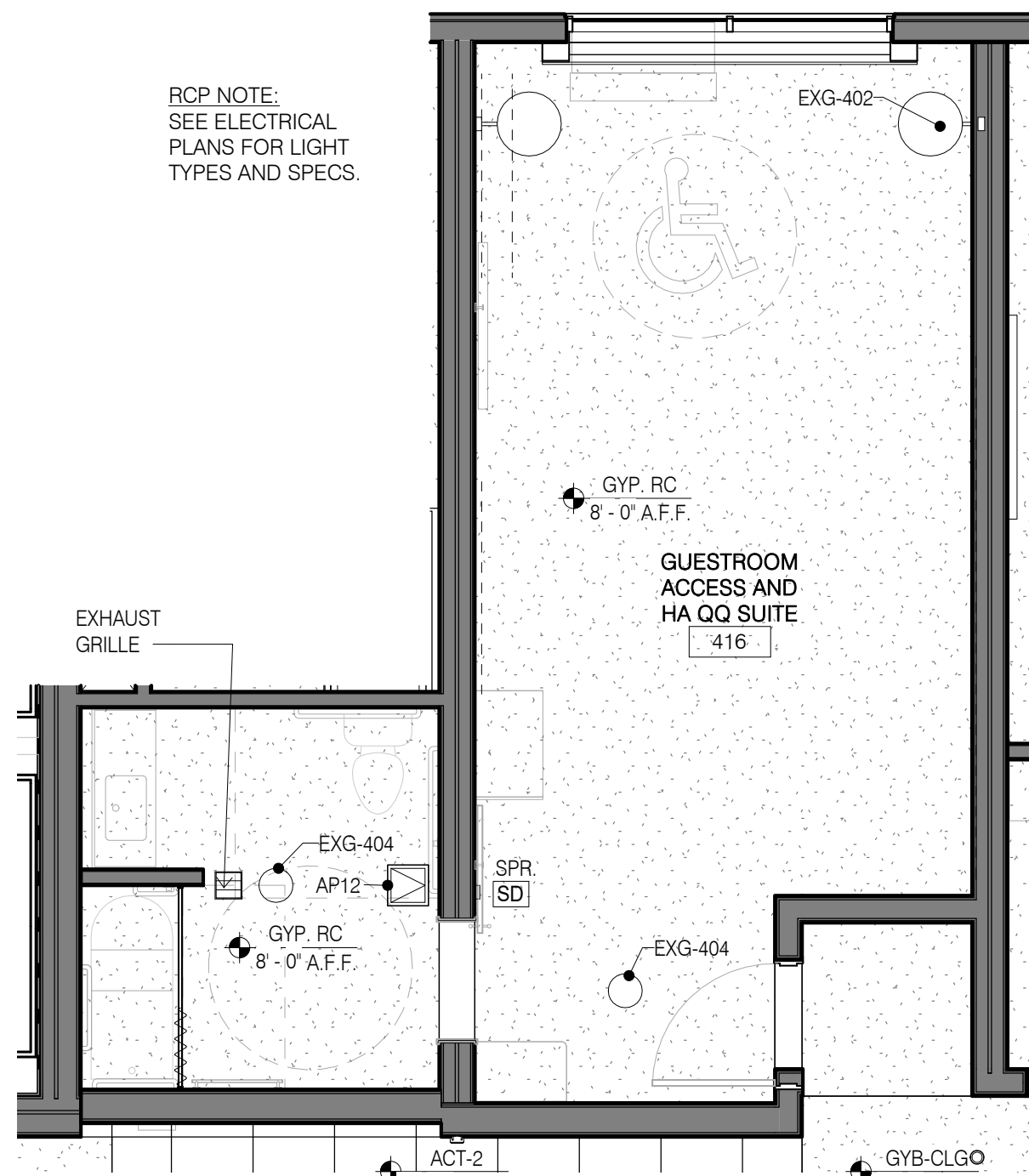

6 QQ SUITE ACCESSIBLE 2-BAY RCP
1/4" = 1'-0"

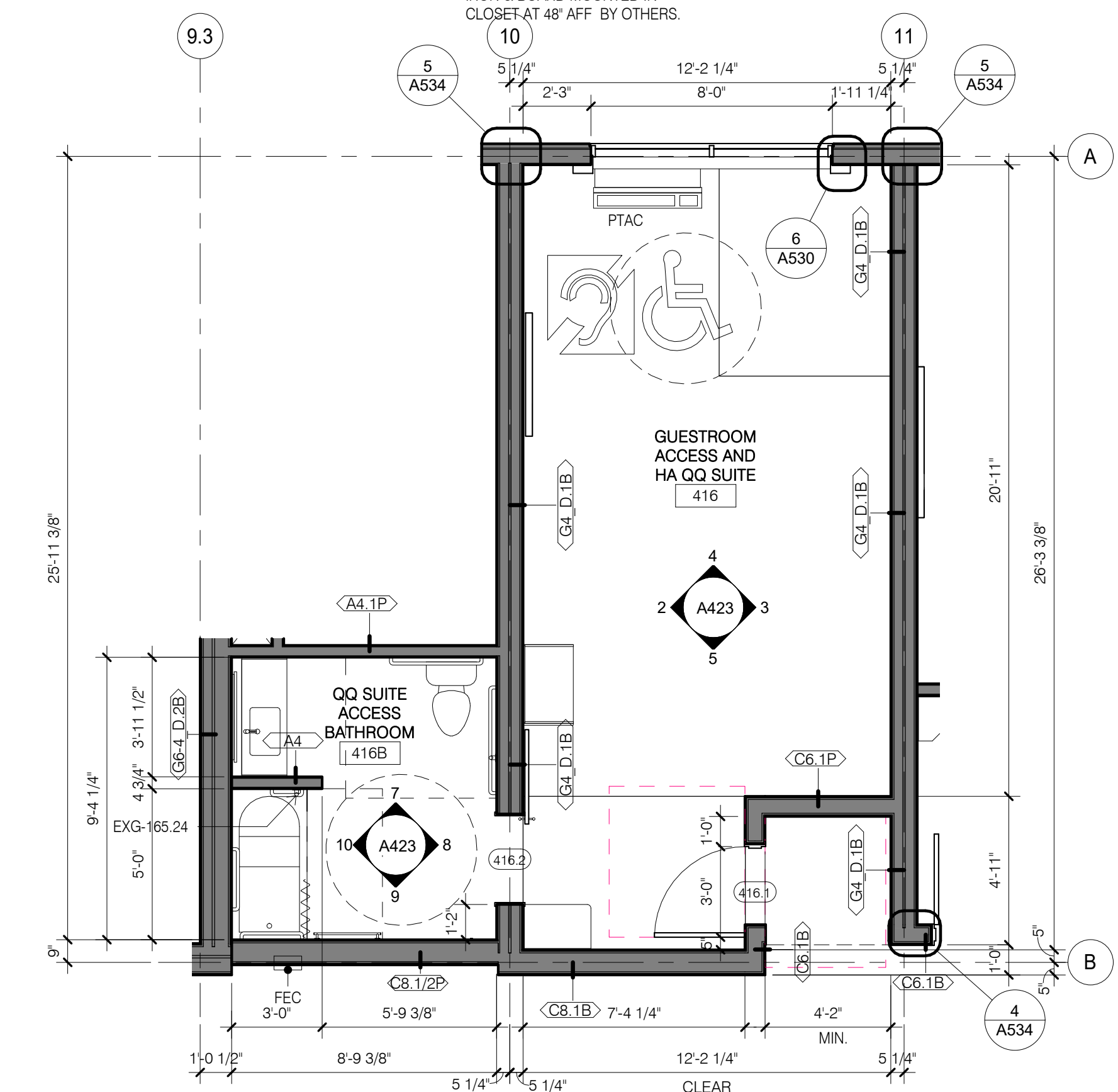

1 QQ SUITE ACCESSIBLE 2-BAY
1/4" = 1'-0"

11/16/2019 9:41:21 PM R:\6500-6959\6955.01 MIDSACLE HOTEL PROTOREVIT

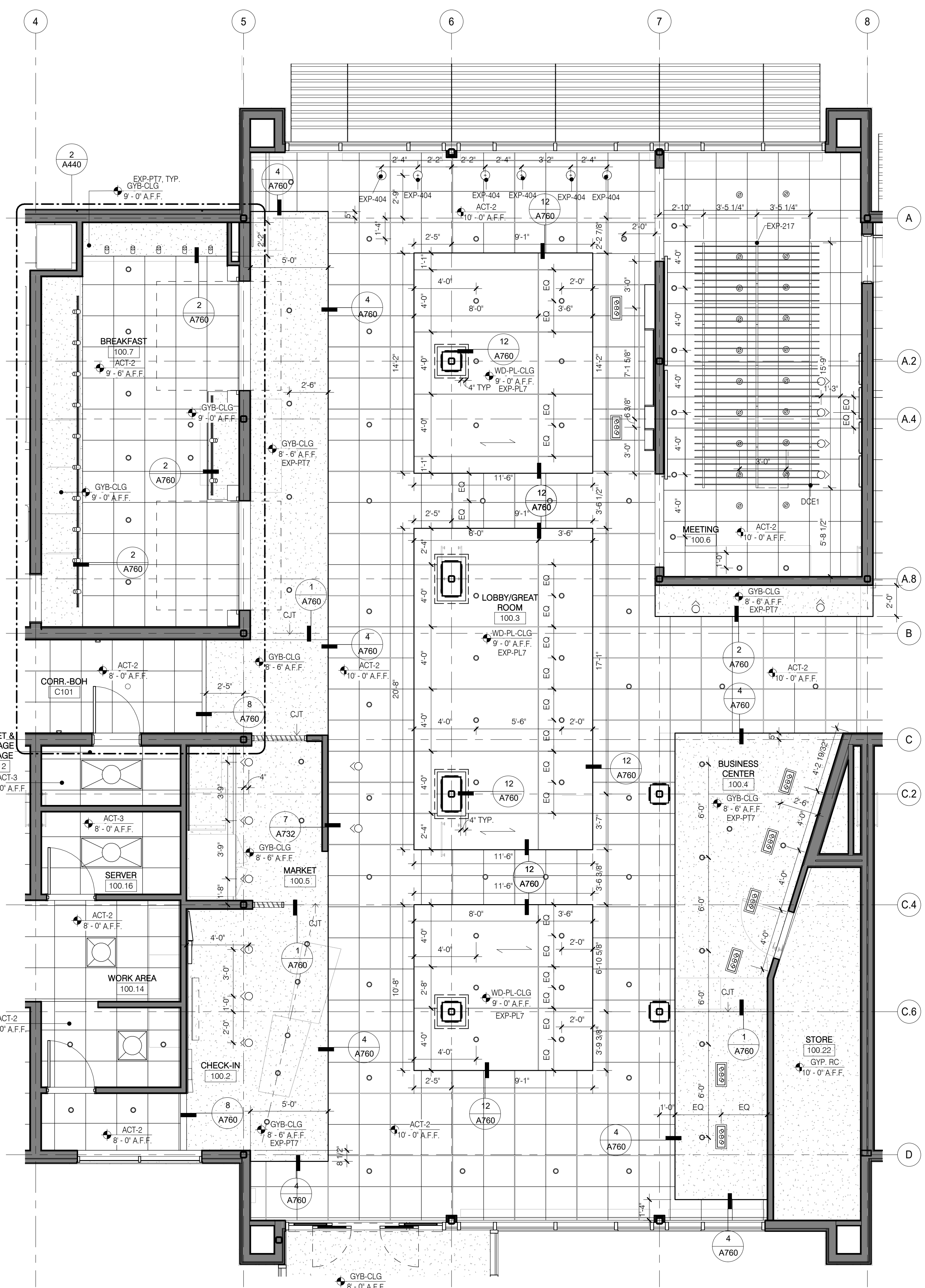

2 LOBBY/GREAT ROOM REFLECTED CEILING PLAN
1/4" = 1'-0"

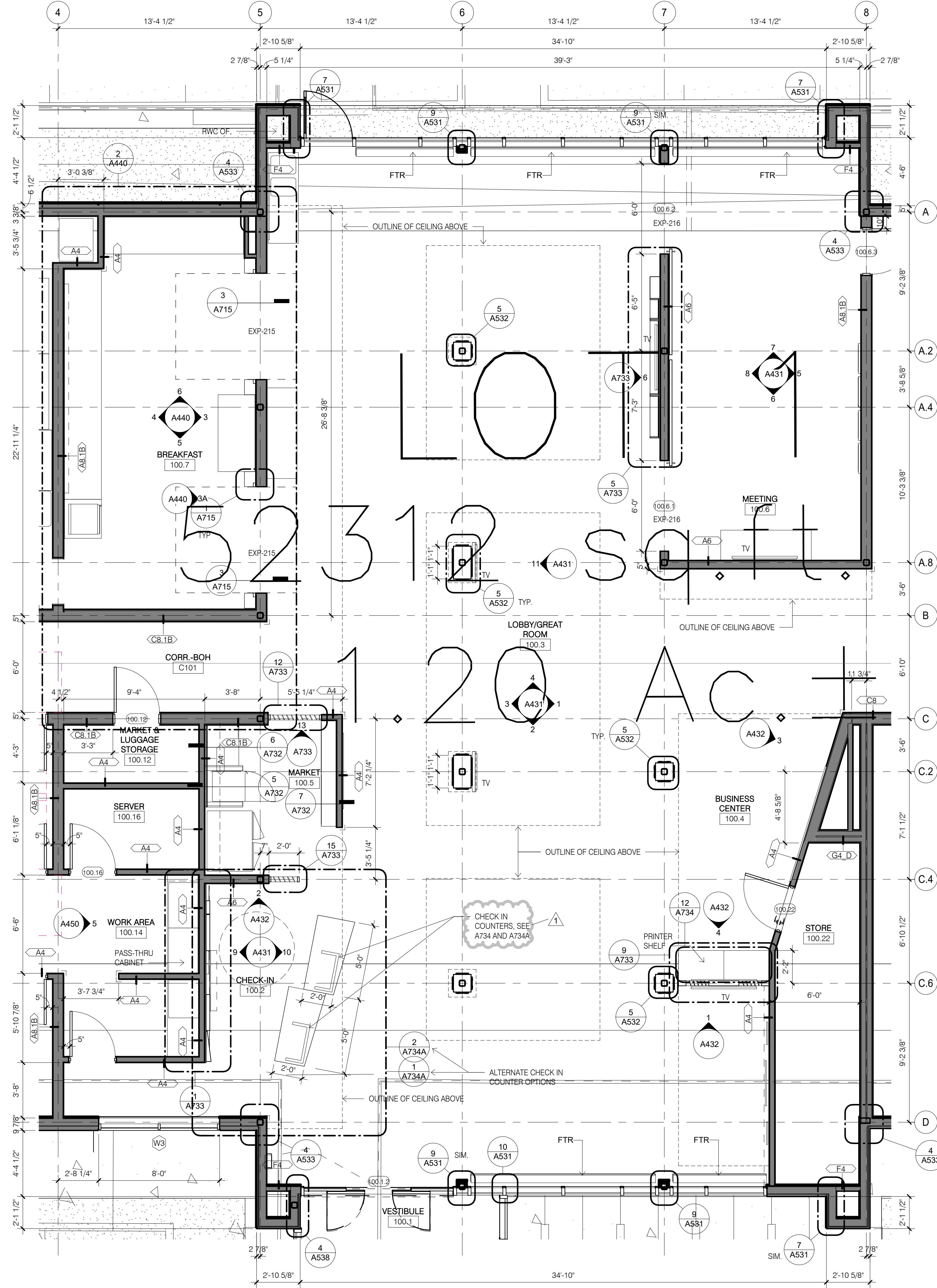

1 LOBBY/GREAT ROOM ENLARGED PLAN
1/4" = 1'-0"

DESIGN SERVICES PLUS, INC.
DESIGN, PLANNING AND DEVELOPMENT
9050 UNIT C
RED BRANCH RD.
COLUMBIA, MD 21045
PHONE: 240.338.5598

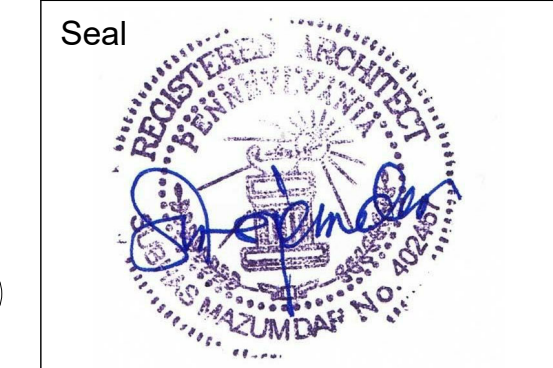

PROFESSIONAL CERTIFICATION
I CERTIFY THAT THESE DOCUMENTS WERE PREPARED OR APPROVED BY ME, AND THAT I AM A DULY LICENSED ARCHITECT UNDER THE LAWS OF THE STATE OF PENNSYLVANIA:
LICENSE NO. 402457, EXPIRING ON 2/17/2020

Project Title
Holiday Inn Express & Suites, Straight Pavilion.
Client
ARUN LUTHRA

Printed Name _____
Signature _____
Date Issued _____

Reg. No.	Description	Date
1	COMMENT RESPONSE	10/13/19

Project number 20039 Date 02/22/19
Drawn by KJ Checked by SIM

LOBBY/GREAT ROOM PLAN AND RCP

A430

Seal



PROFESSIONAL CERTIFICATION

I CERTIFY THAT THESE DOCUMENTS WERE PREPARED OR APPROVED BY ME, AND THAT I AM A DULY LICENSED ARCHITECT UNDER THE LAWS OF THE STATE OF PENNSYLVANIA:

LICENSE NO. 402457 EXP. ON 2/17/2020

Project Title
Holiday Inn Express & Suites, Straight Pavilion.
Client
ARUN LUTHRA



Printed Name
Signature
Date Issued

Reg. No.	Description	Date
1	COMMENT RESPONSE	10/13/19

Project number
20039
Date
02/22/19
Drawn by
KJ
Checked by
SM

LOBBY/GREAT ROOM ELEVATIONS

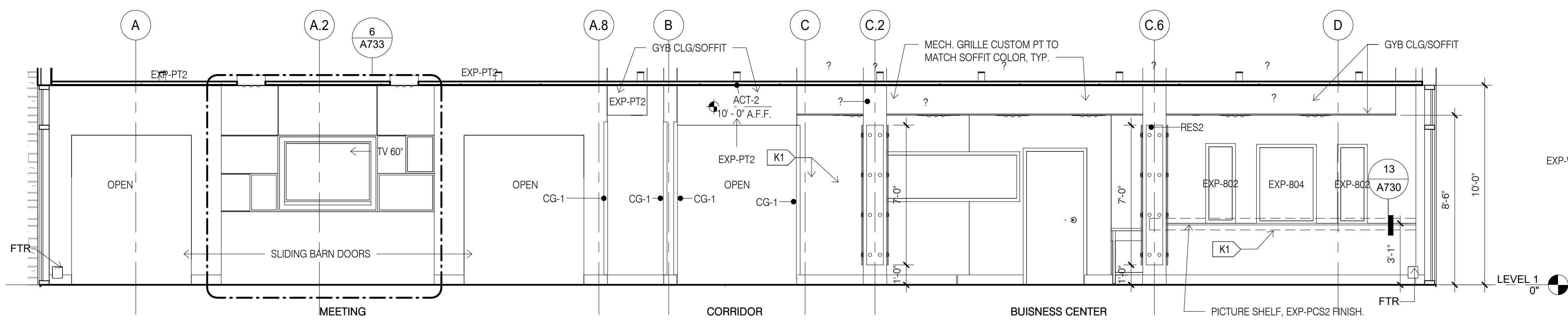

1 LOBBY/GREAT ROOM/LOBBY EAST
1/4" = 1'-0"

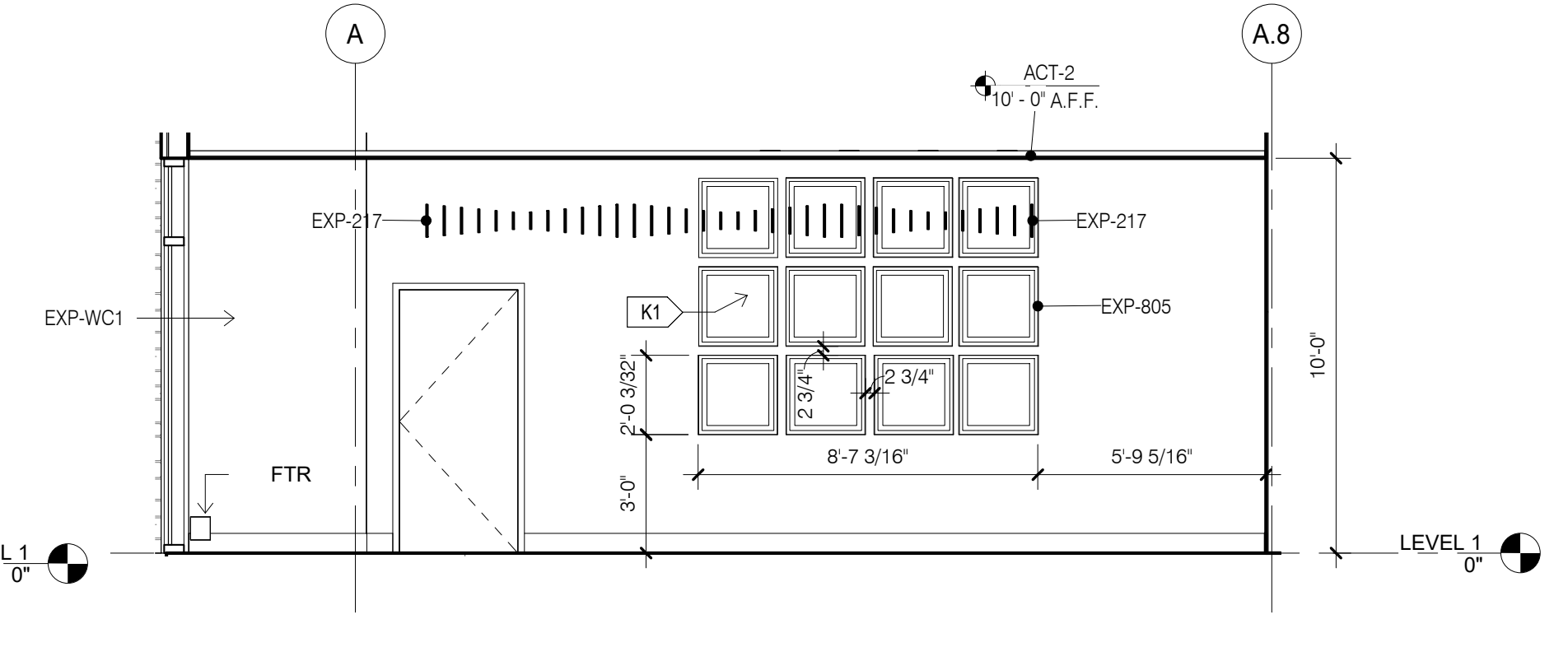

5 MEETING EAST
1/4" = 1'-0"

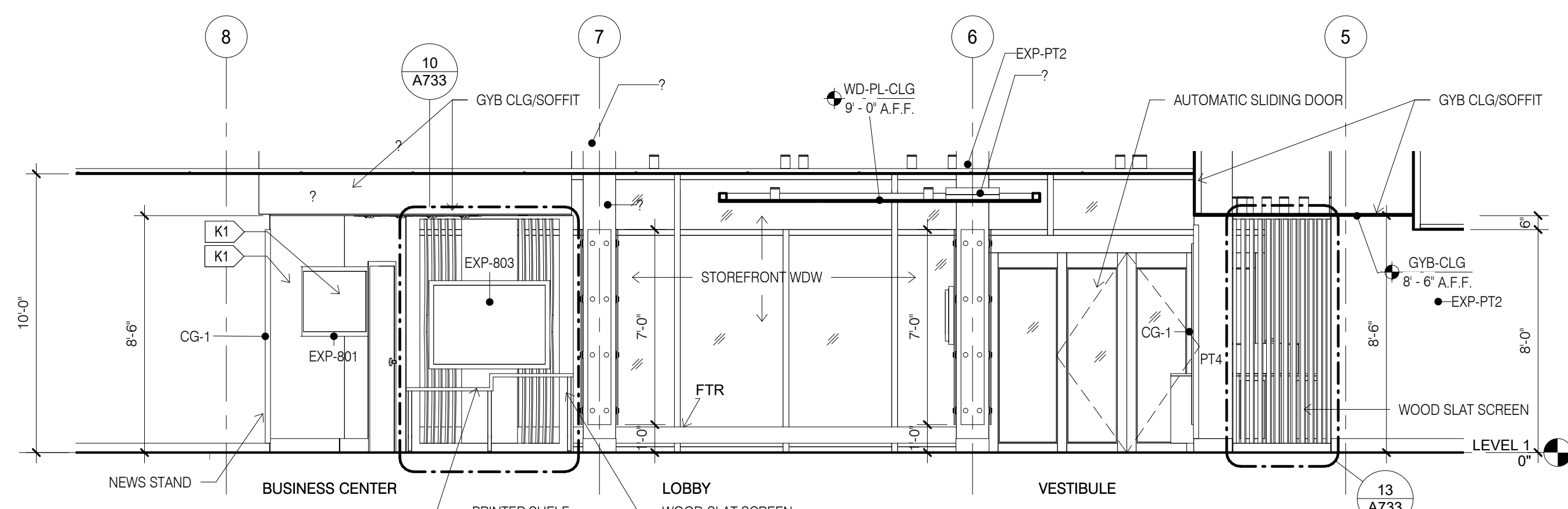

2 LOBBY/GREAT ROOM/LOBBY SOUTH
1/4" = 1'-0"

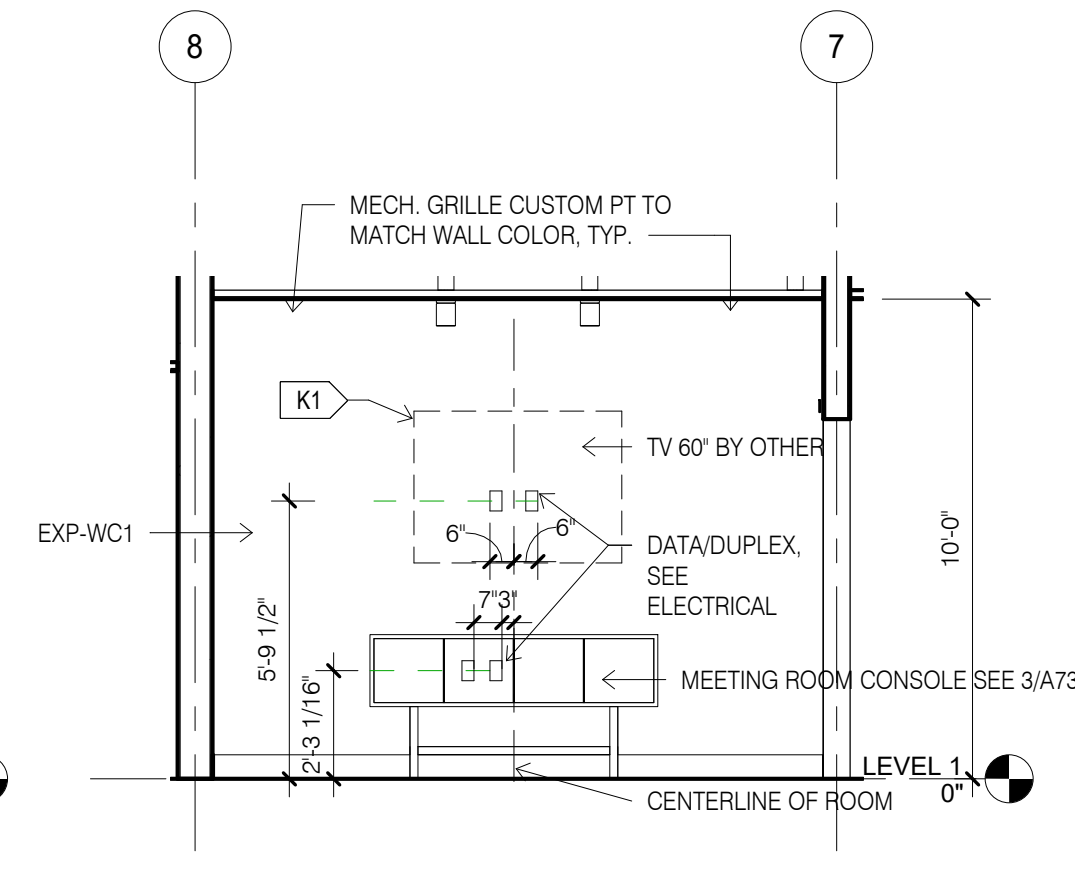

6 MEETING SOUTH
1/4" = 1'-0"

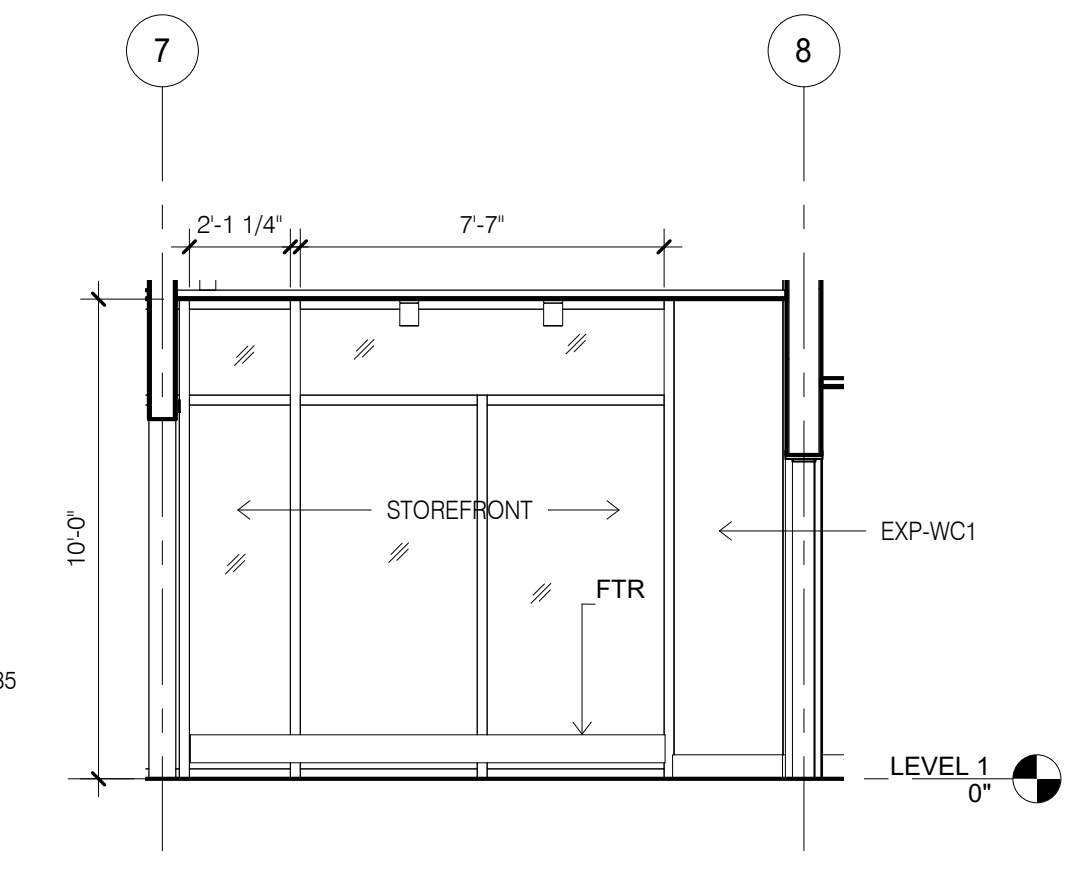

7 MEETING NORTH
1/4" = 1'-0"

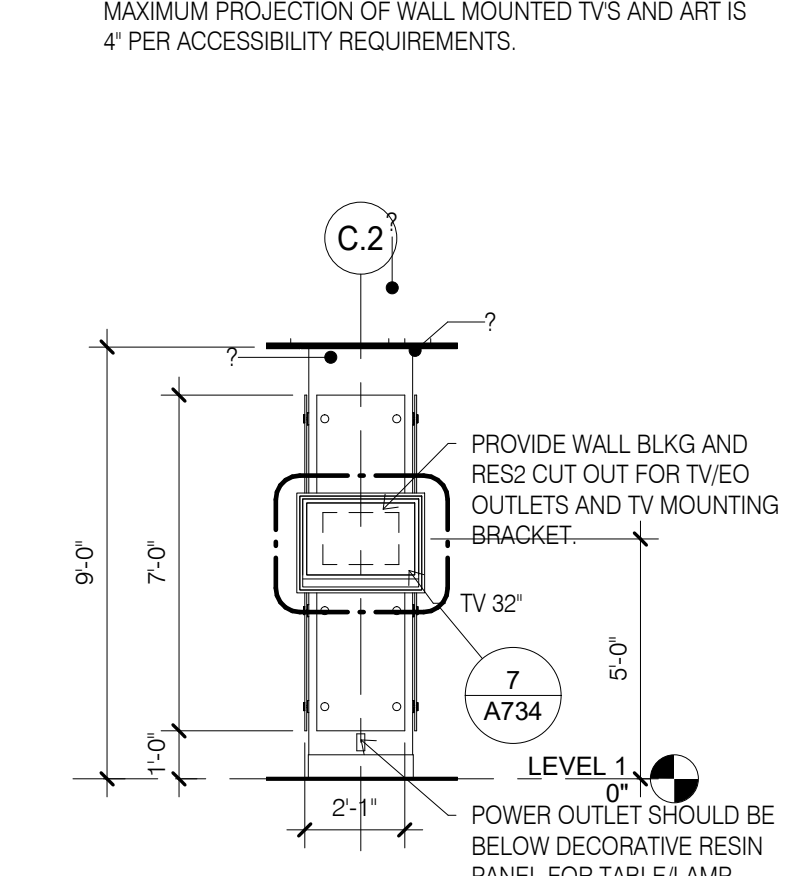

NOTE:
MAXIMUM PROJECTION OF WALL MOUNTED TVS AND ART IS 4" PER ACCESSIBILITY REQUIREMENTS.

11 LOBBY/GREAT ROOM COLUMNS
1/4" = 1'-0"

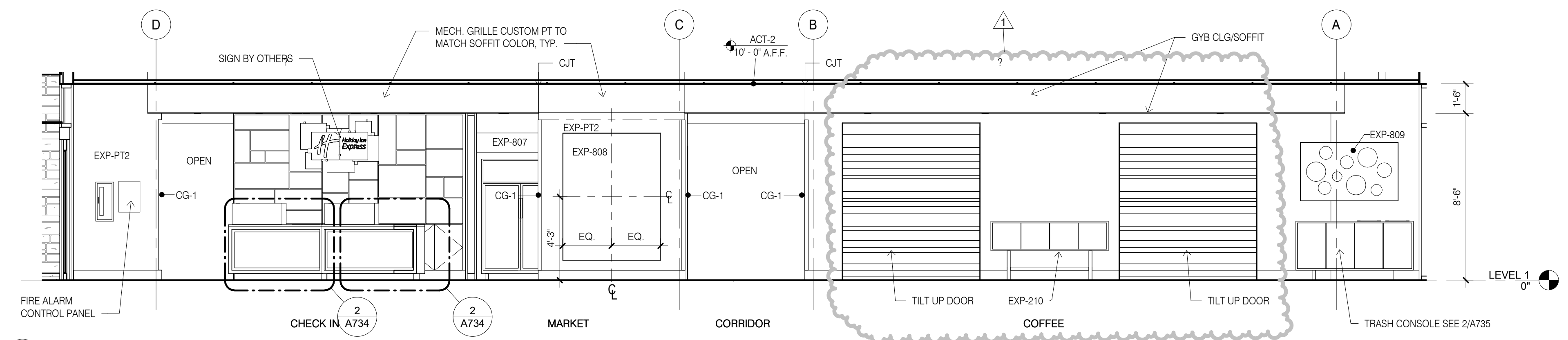

3 LOBBY/GREAT ROOM/LOBBY WEST
1/4" = 1'-0"

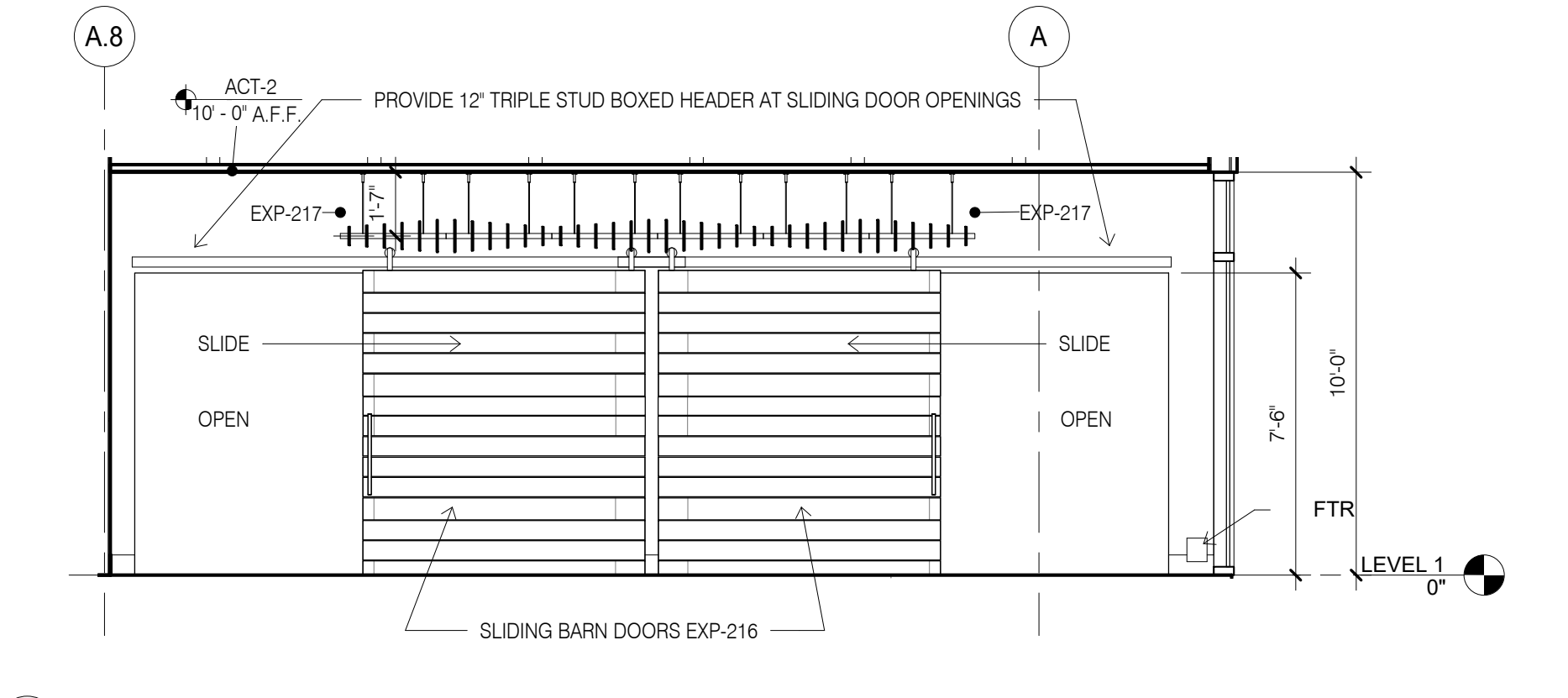

8 MEETING WEST
1/4" = 1'-0"

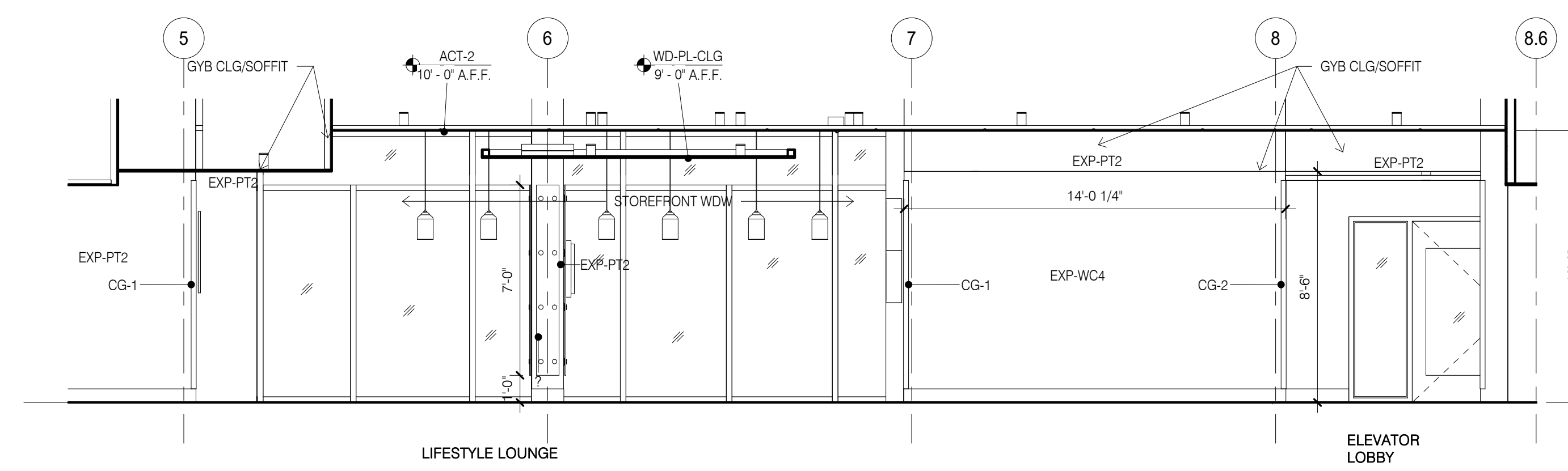

4 LOBBY/GREAT ROOM/LOBBY NORTH
1/4" = 1'-0"

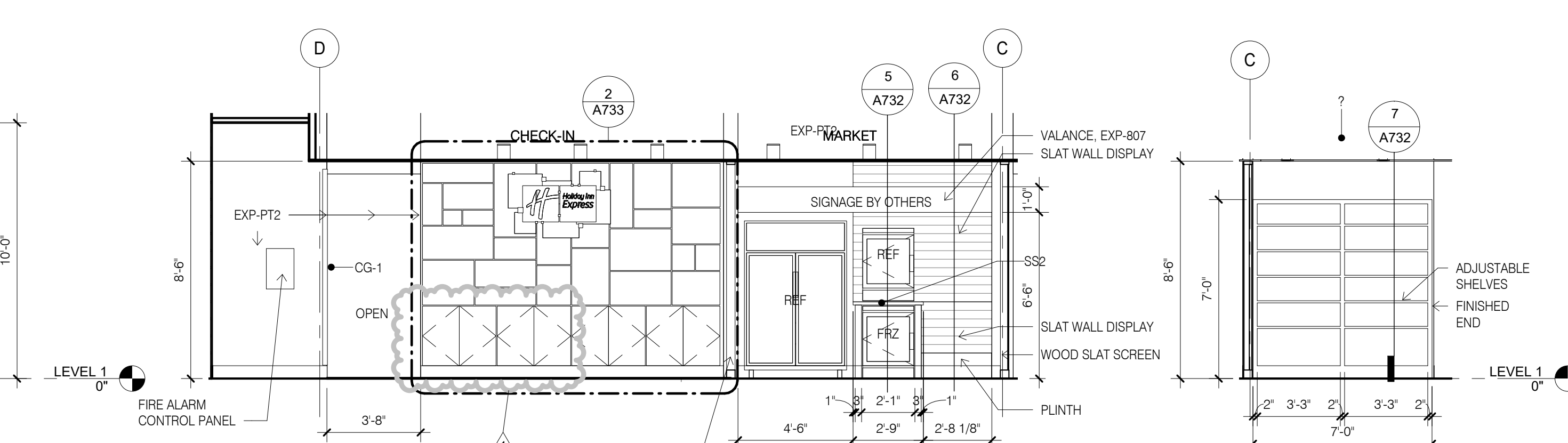

9 CHECK IN/MARKET
1/4" = 1'-0"

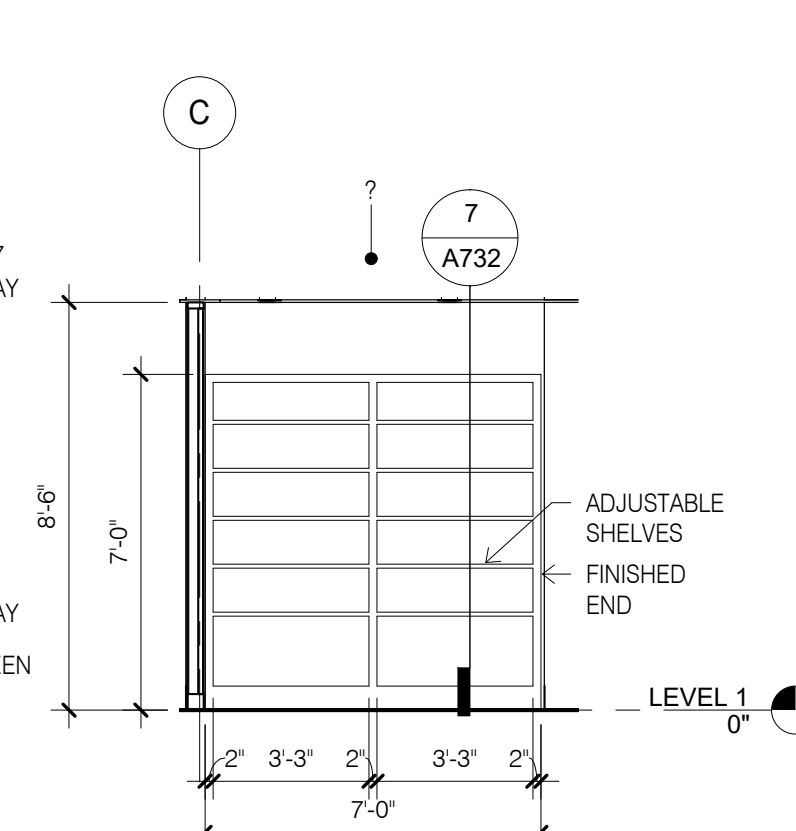

10 MARKET - SHELF WALL
1/4" = 1'-0"

Seal

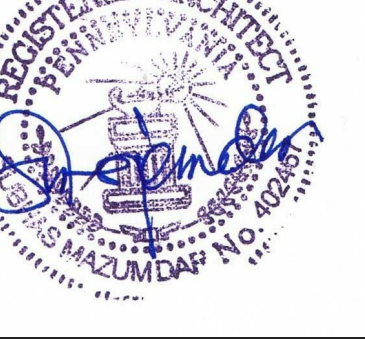

PROFESSIONAL CERTIFICATION

I CERTIFY THAT THESE DOCUMENTS WERE PREPARED OR APPROVED BY ME, AND THAT I AM A DULY LICENSED ARCHITECT UNDER THE LAWS OF THE STATE OF PENNSYLVANIA:

LICENSE NO. 402457 EXPIRING ON 2/17/2020

NOTE:
 MAXIMUM PROJECTION OF WALL MOUNTED TV'S AND ART IS 4" PER ACCESSIBILITY REQUIREMENTS.

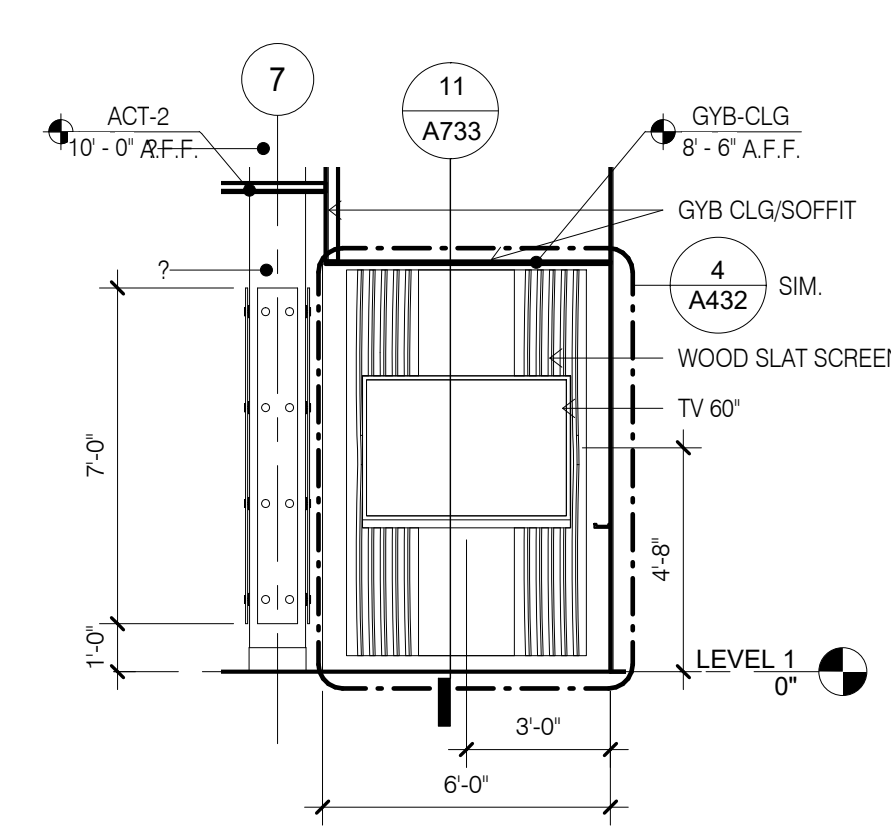

1 LOUNGE TV SCREEN @ BUSINESS DIVIDER
 1/4" = 1'-0"

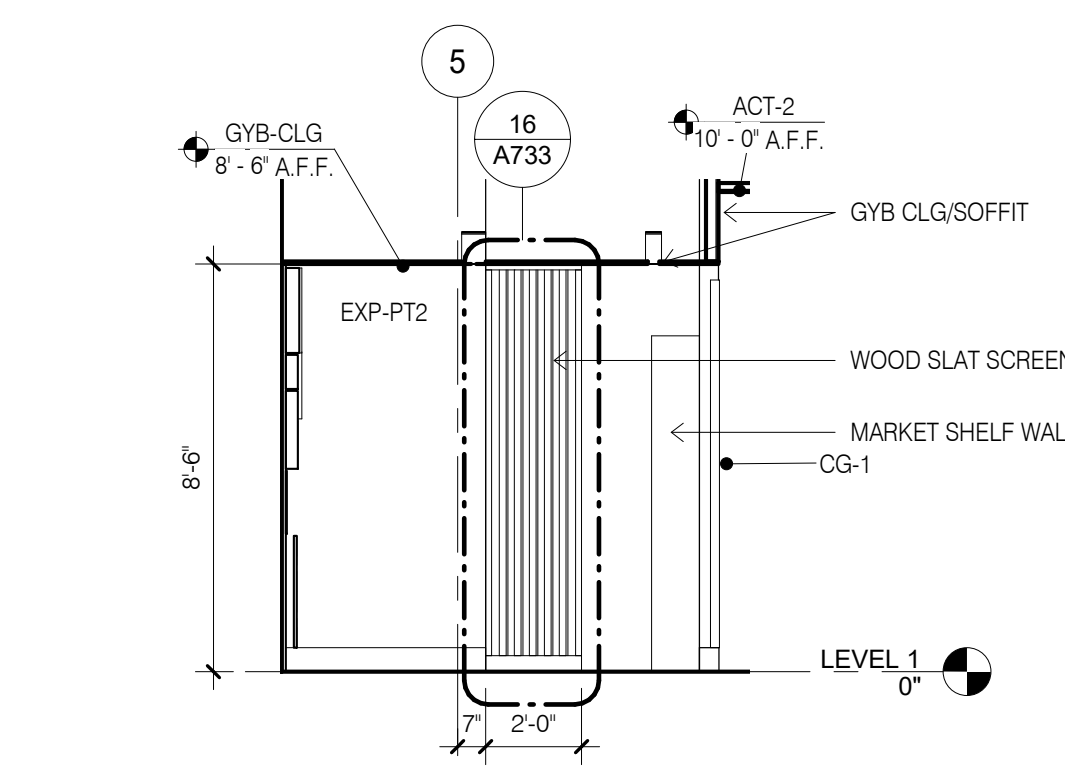

2 CHECK IN SCREEN WALL
 1/4" = 1'-0"

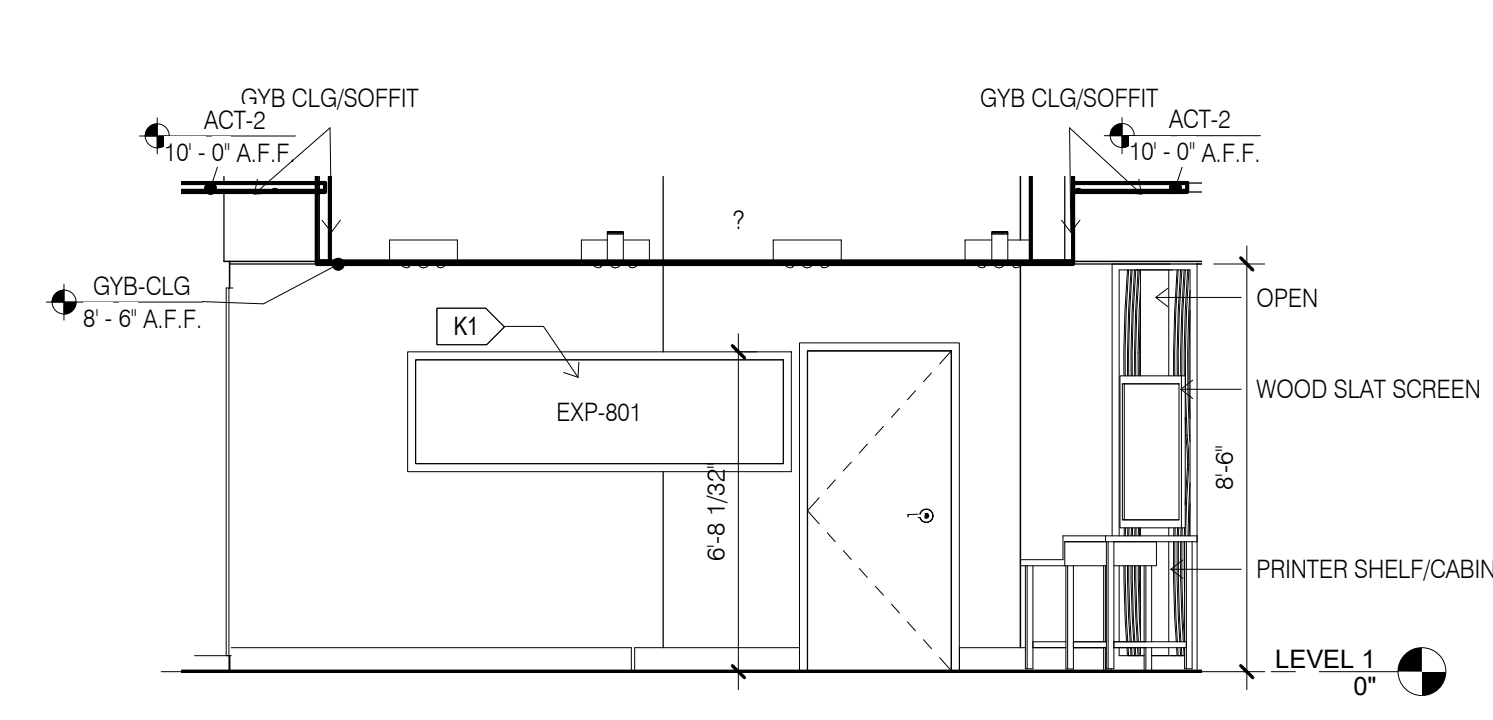

3 LOBBY/GREAT ROOM BUSINESS CENTER
 1/4" = 1'-0"

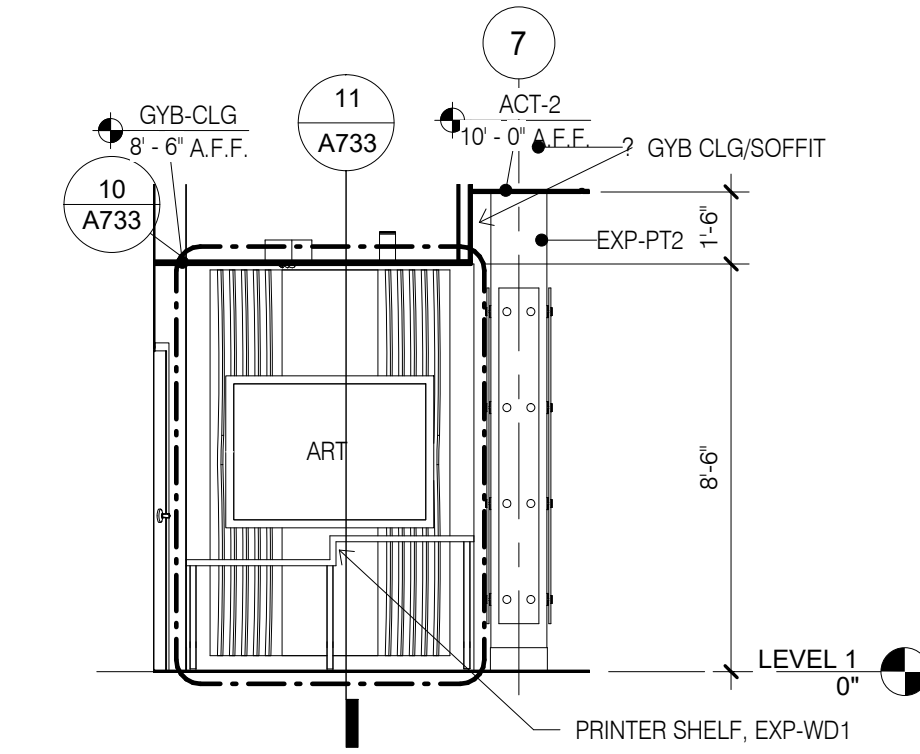

4 BUSINESS PRINTER SHELF ELEVATION
 1/4" = 1'-0"

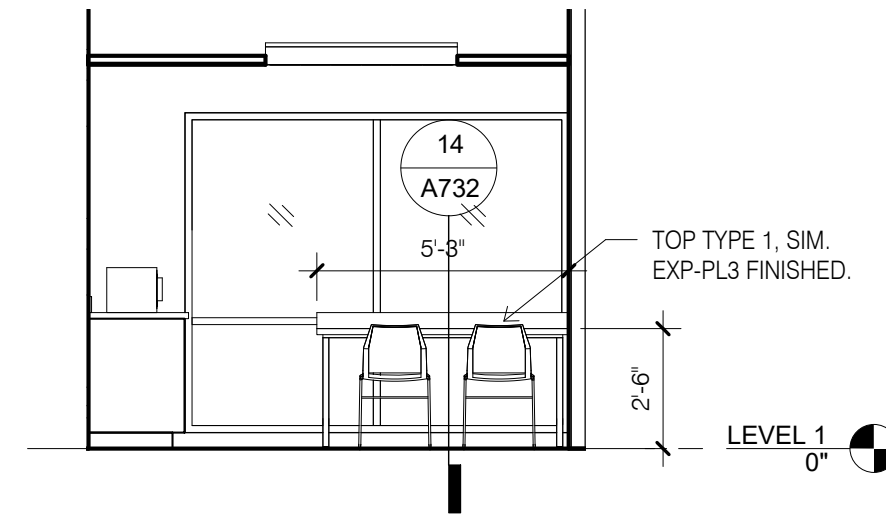

9 HEART OF HOUSE ZONE 3
 1/4" = 1'-0"

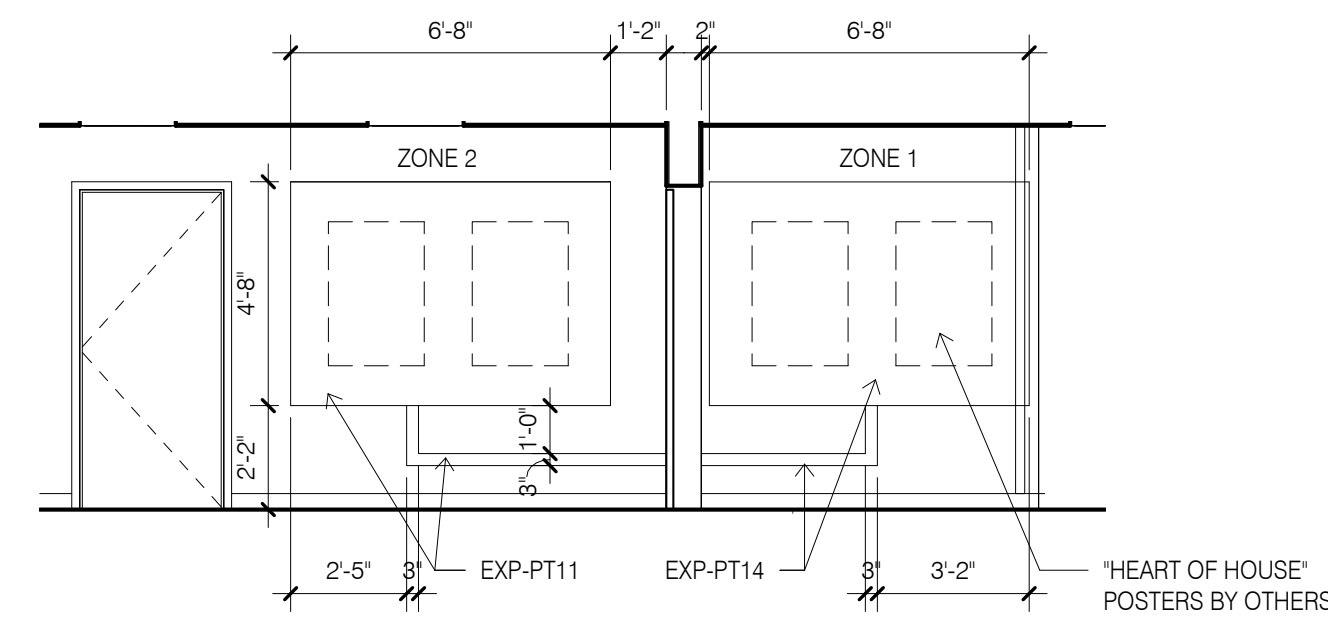

5 HEART OF HOUSE ZONE 1 & 2
 1/4" = 1'-0"

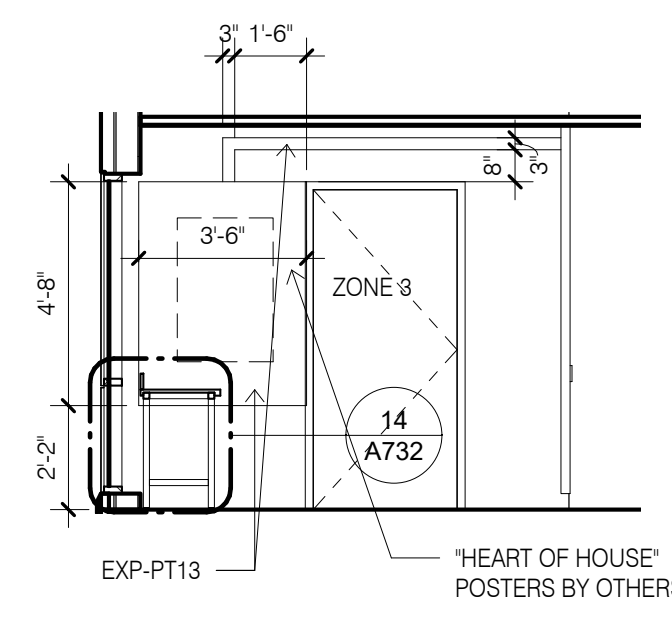

6 HEART OF HOUSE ZONE 3
 1/4" = 1'-0"

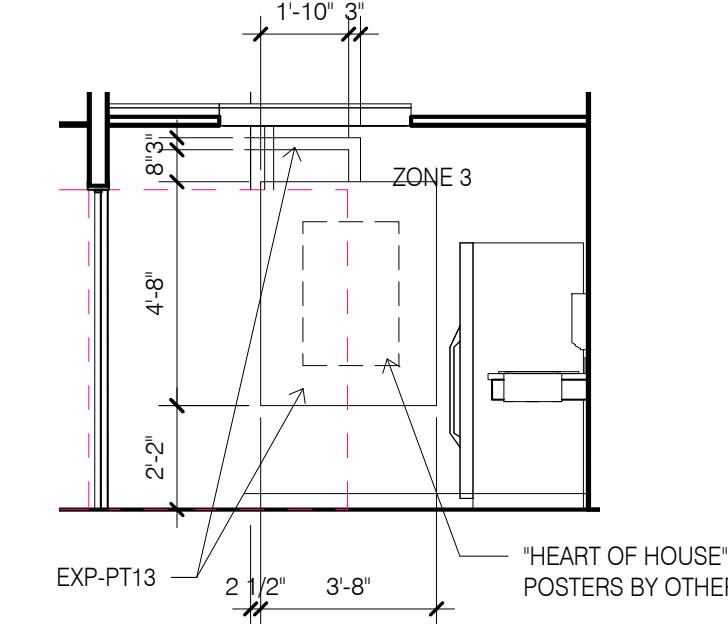

7 HEART OF HOUSE ZONE 3
 1/4" = 1'-0"

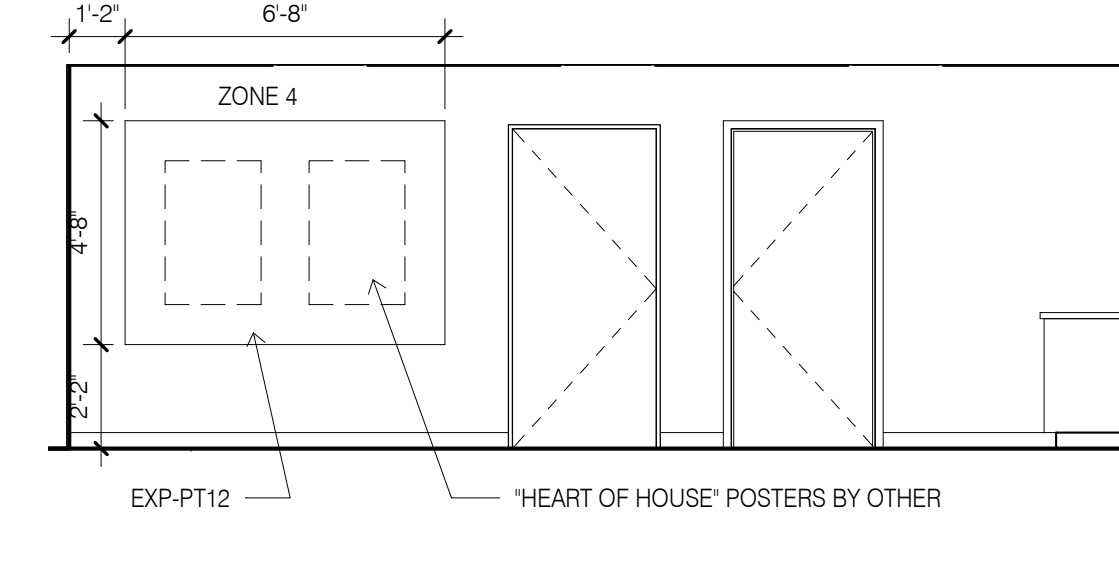

8 HEART OF HOUSE ZONE 4
 1/4" = 1'-0"

Project Title
 Holiday Inn Express & Suites,
 Straight Pavilion.
 Client
 ARUN LUTHRA



Printed Name _____
 Signature _____
 Date Issued _____

Reg. No.	Description	Date

Project number
 20039
 Date
 02/22/19
 Drawn by
 KJ
 Checked by
 SM

LOBBY/GREAT ROOM ELEVATIONS

A432



PROFESSIONAL CERTIFICATION

I CERTIFY THAT THESE DOCUMENTS WERE PREPARED OR APPROVED BY ME, AND THAT I AM A DULY LICENSED ARCHITECT UNDER THE LAWS OF THE STATE OF PENNSYLVANIA:

LICENSE NO. 402457 EXPIRING ON 2/17/2020

Project Title
Holiday Inn Express & Suites, Straight Pavilion.
Client
ARUN LUTHRA



Printed Name _____

Signature _____

Date Issued _____

Reg. No. _____

No. Description Date

1 COMMENT RESPONSE 10/13/19

Project number 20039 Date 02/22/19

Drawn by KJ Checked by SM

BREAKFAST AND PANTRY

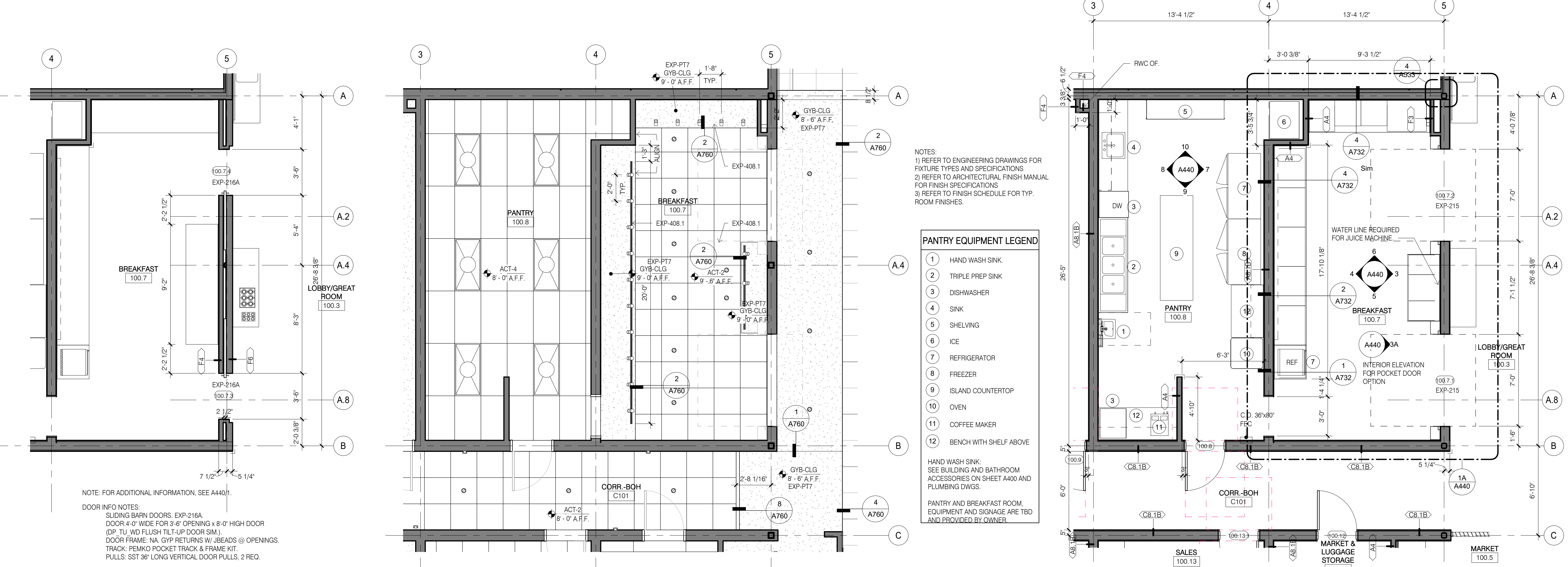
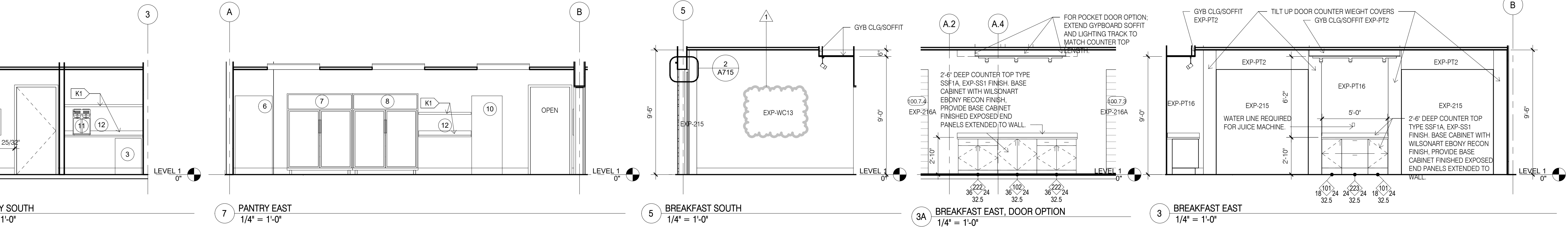
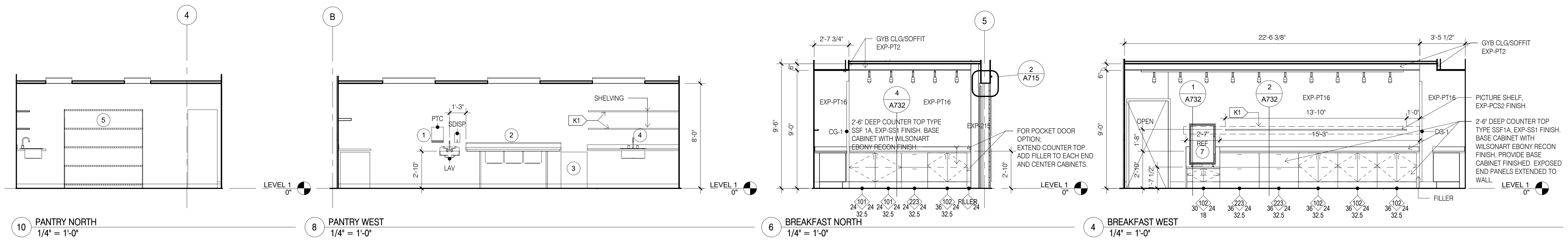

NOTES:
1) REFER TO ENGINEERING DRAWINGS FOR FIXTURE TYPES AND SPECIFICATIONS
2) REFER TO ARCHITECTURAL FINISH MANUAL FOR FINISH SPECIFICATIONS
3) REFER TO FINISH SCHEDULE FOR TYP. ROOM FINISHES.

- PANTRY EQUIPMENT LEGEND**
- 1 HAND WASH SINK
 - 2 TRIPLE PREP SINK
 - 3 DISHWASHER
 - 4 SINK
 - 5 SHELVING
 - 6 ICE
 - 7 REFRIGERATOR
 - 8 FREEZER
 - 9 ISLAND COUNTERTOP
 - 10 OVEN
 - 11 COFFEE MAKER
 - 12 BENCH WITH SHELF ABOVE
- HAND WASH SINK: SEE BUILDING AND BATHROOM ACCESSORIES ON SHEET A400 AND PLUMBING DWGS.
PANTRY AND BREAKFAST ROOM: EQUIPMENT AND SIGNAGE ARE TBD AND PROVIDED BY OWNER.

NOTE: FOR ADDITIONAL INFORMATION, SEE A440.1.
DOOR INFO NOTES:
SLIDING BARN DOORS, EXP-216A
DOOR-4'-0" WIDE FOR 3'-6" OPENING x 8'-0" HIGH DOOR
(DP, TU, WD FLUSH TILT-UP DOOR SIM.)
DOOR FRAME, NA, GYP RETURNS W/ JBEADS @ OPENINGS.
TRACK: PEMKO POCKET TRACK & FRAME KIT.
PULLS: SST 36" LONG VERTICAL DOOR PULLS, 2 REQ.

1A BREAKFAST PLAN, POCKET DOOR OPTION 1/4" = 1'-0"
2 BREAKFAST PANTRY BREAK REFLECTED CEILING PLAN 1/4" = 1'-0"
1 BREAKFAST-PANTRY-BREAK 1/4" = 1'-0"

Seal



PROFESSIONAL CERTIFICATION

I CERTIFY THAT THESE DOCUMENTS WERE PREPARED OR APPROVED BY ME, AND THAT I AM A DULY LICENSED ARCHITECT UNDER THE LAWS OF THE STATE OF PENNSYLVANIA:

LICENSE NO. 402457, EXPIRING ON 2/17/2020

Project Title
Holiday Inn Express & Suites,
Straight Pavilion.

Client
ARUN LUTHRA



Printed Name _____
Signature _____
Date Issued _____

Reg. No. _____
No. Description Date

Project number 20039 Date 02/22/19
Drawn by KJ Checked by SM

INTERIOR ELEVATIONS

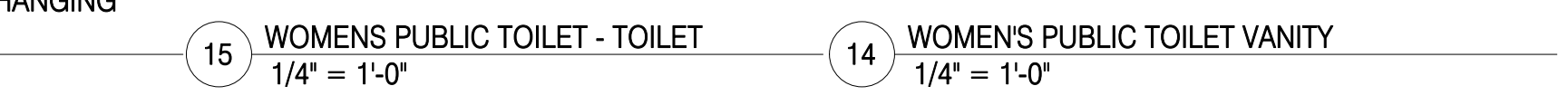
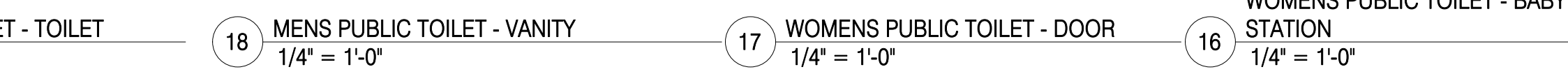
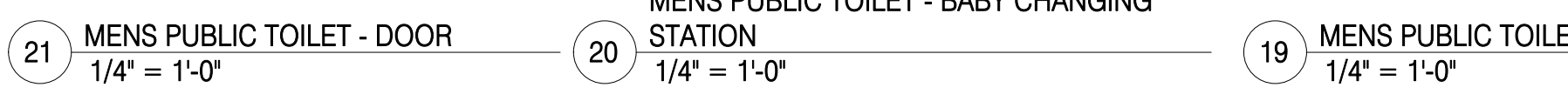
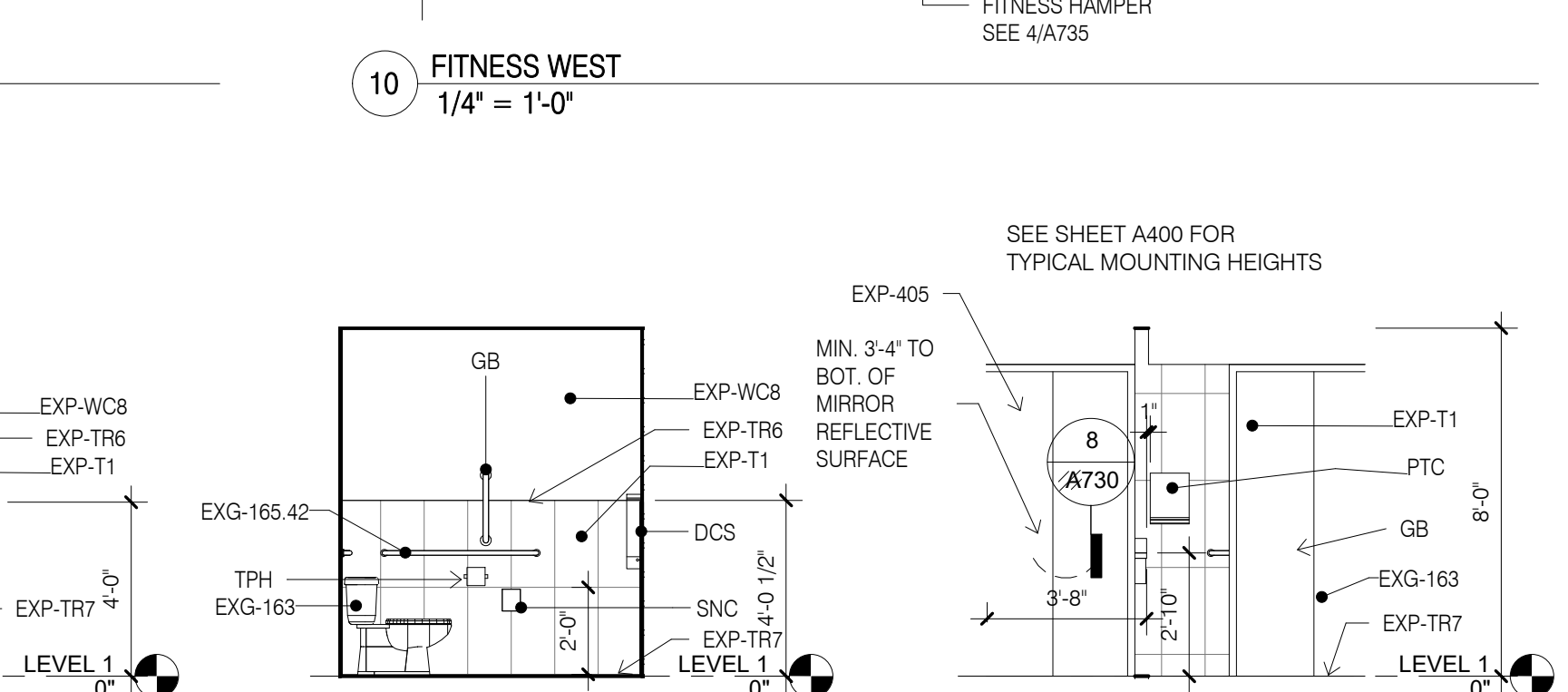
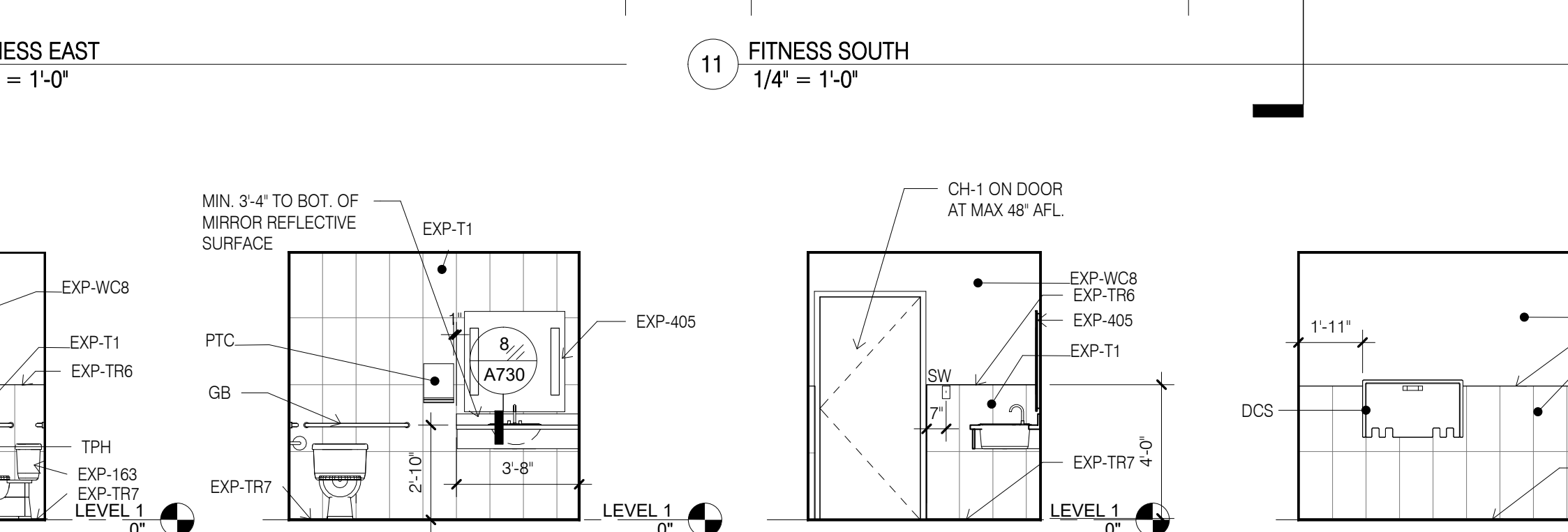
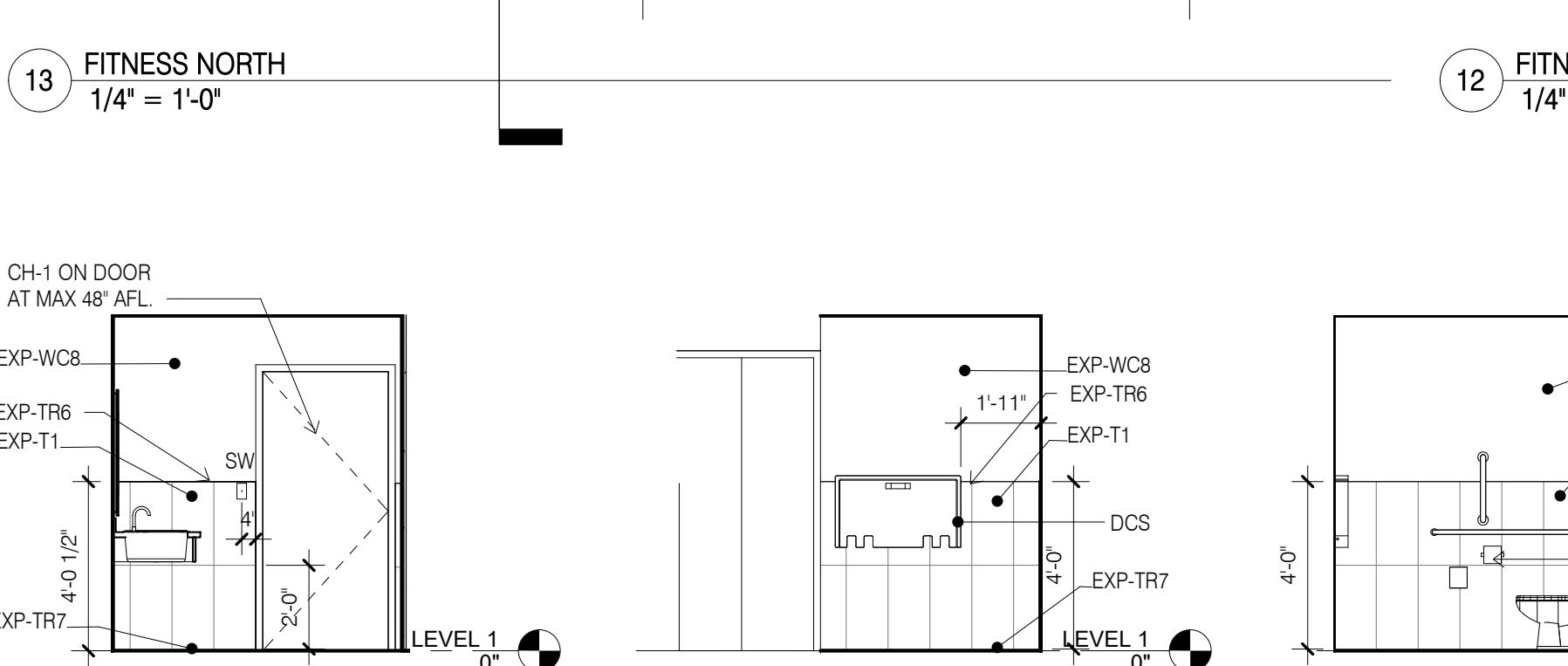
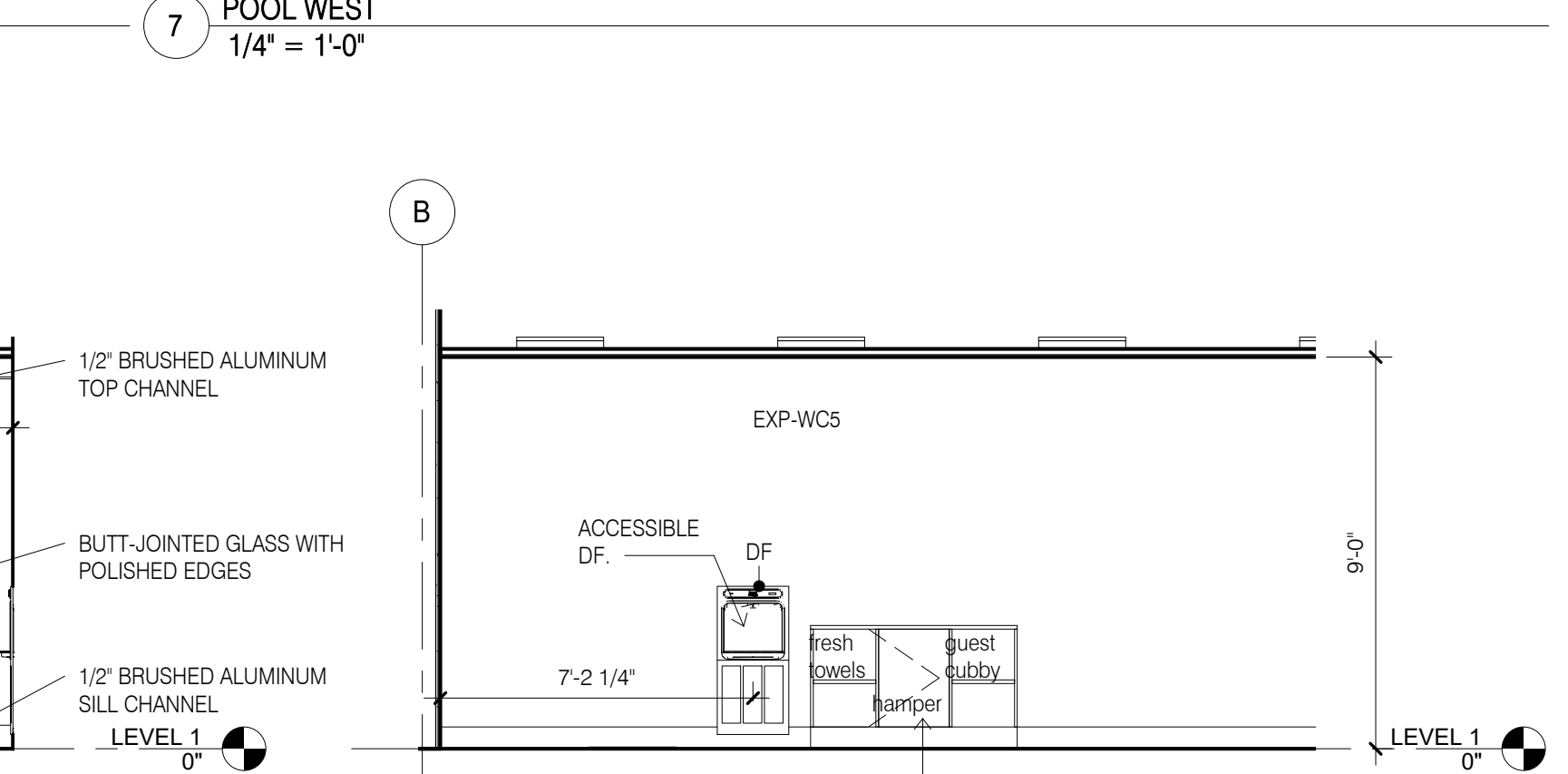
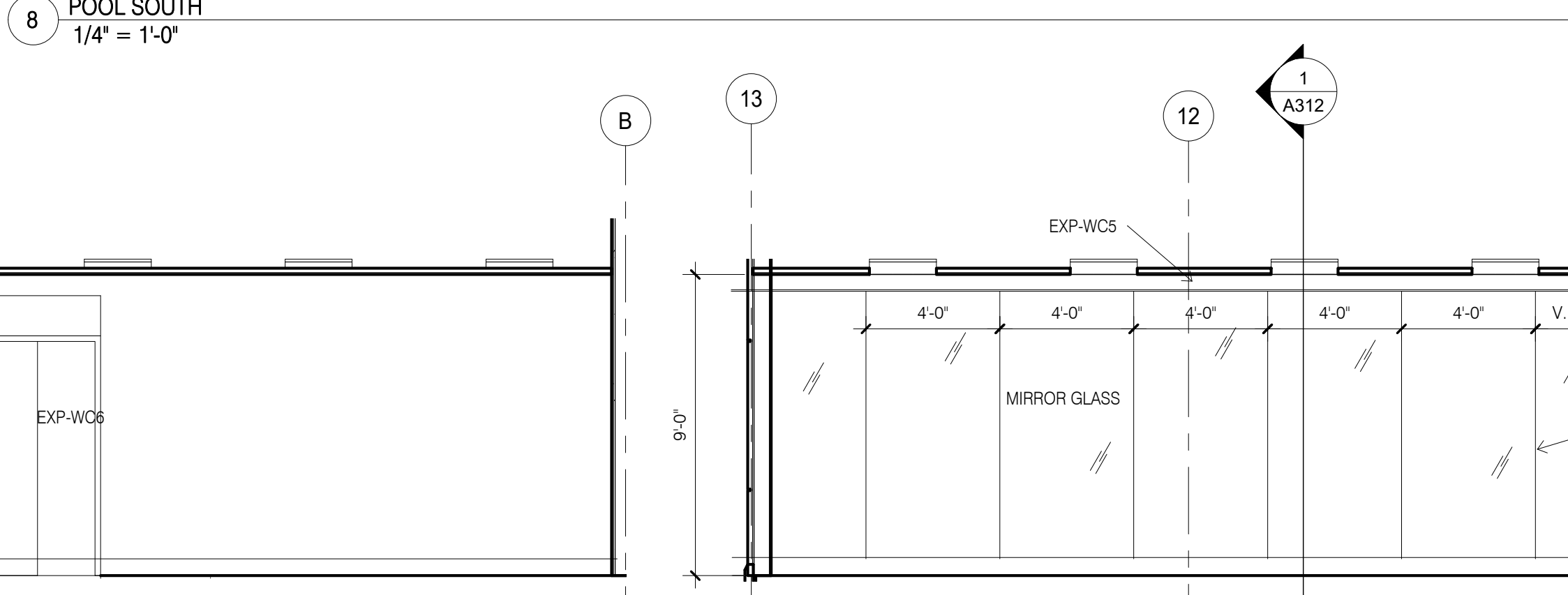
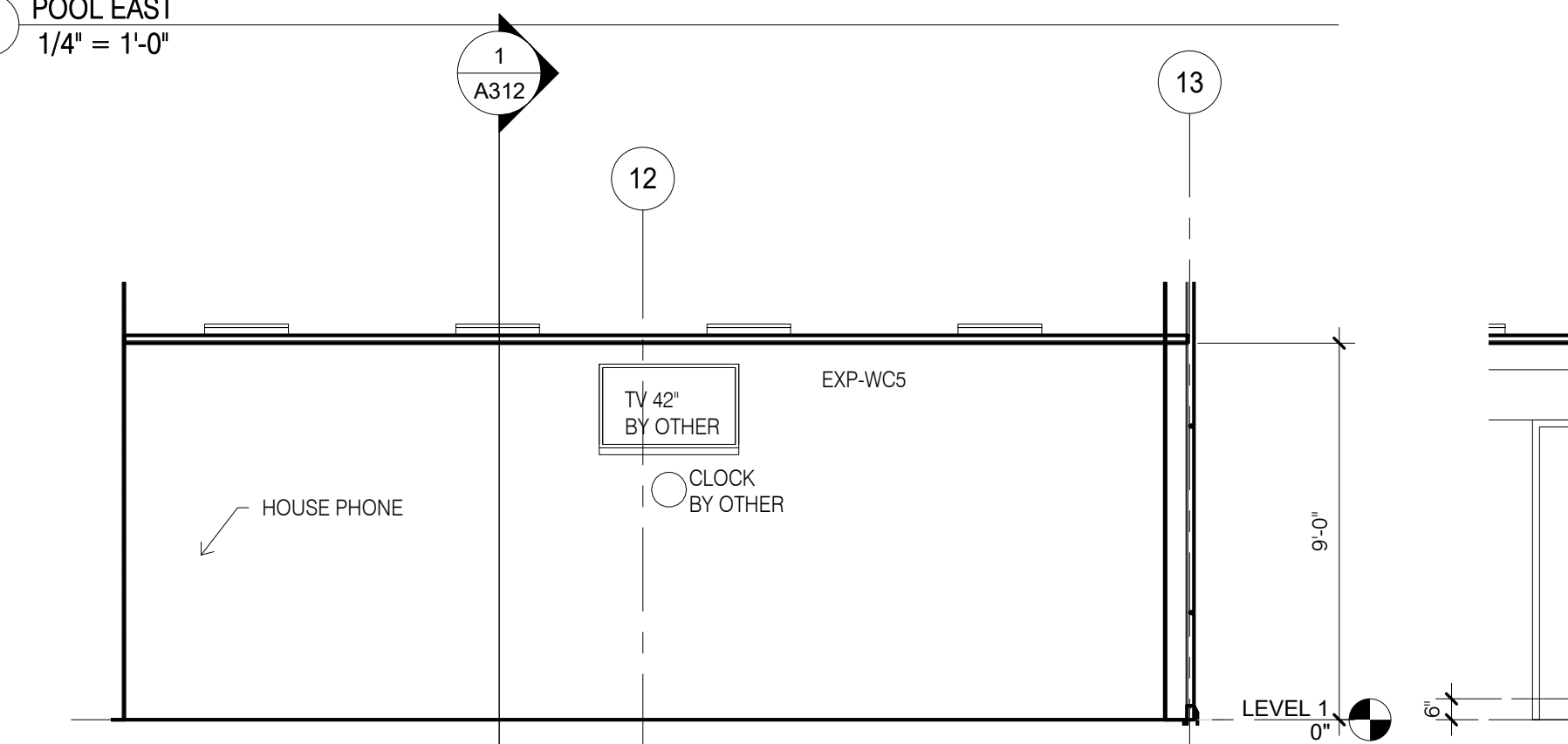
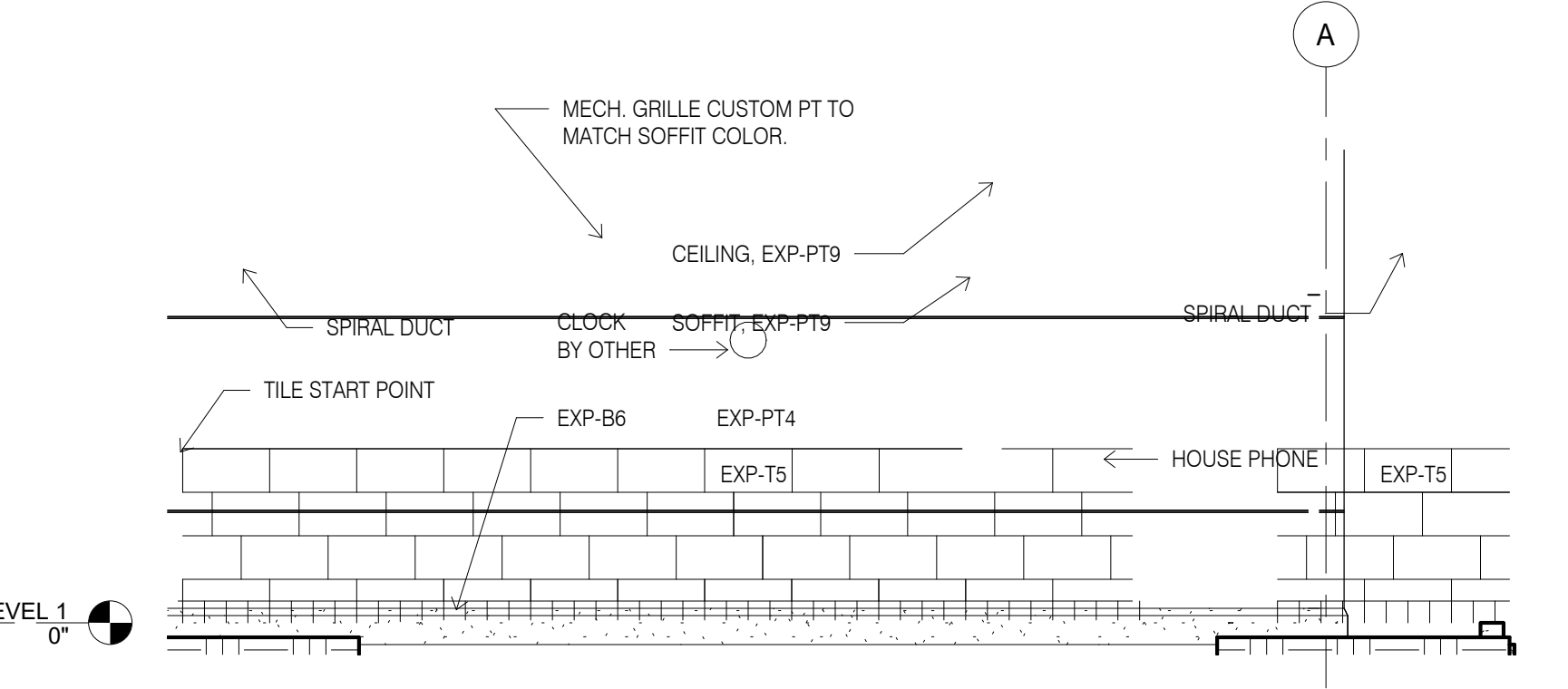
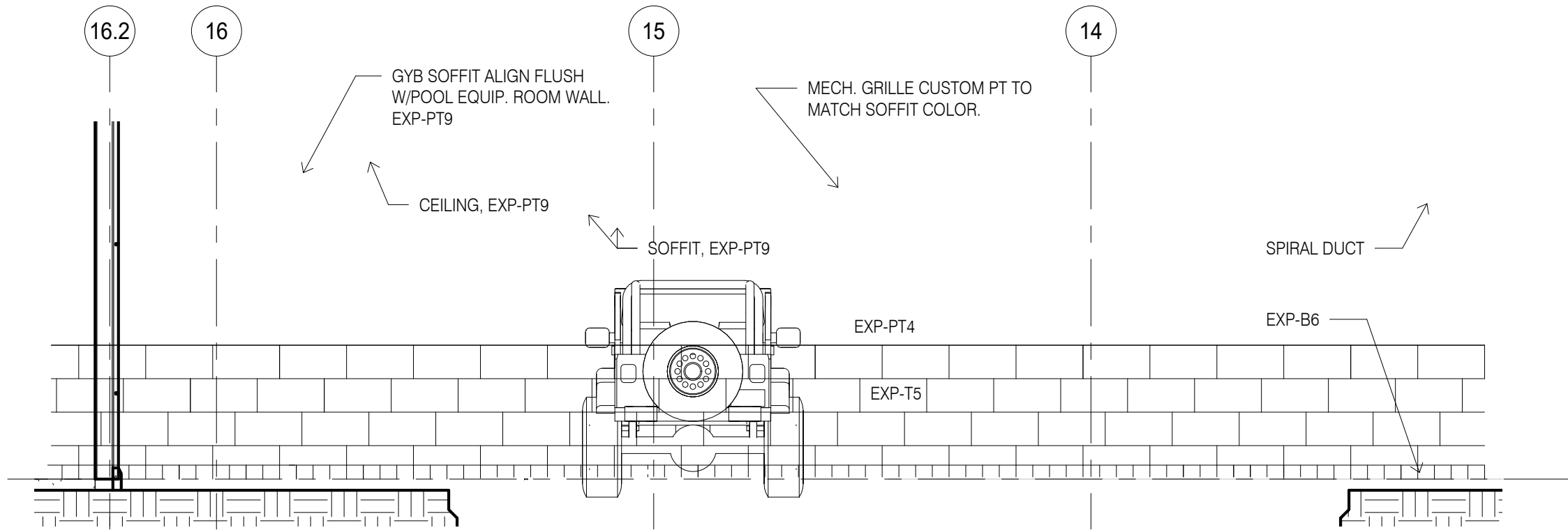
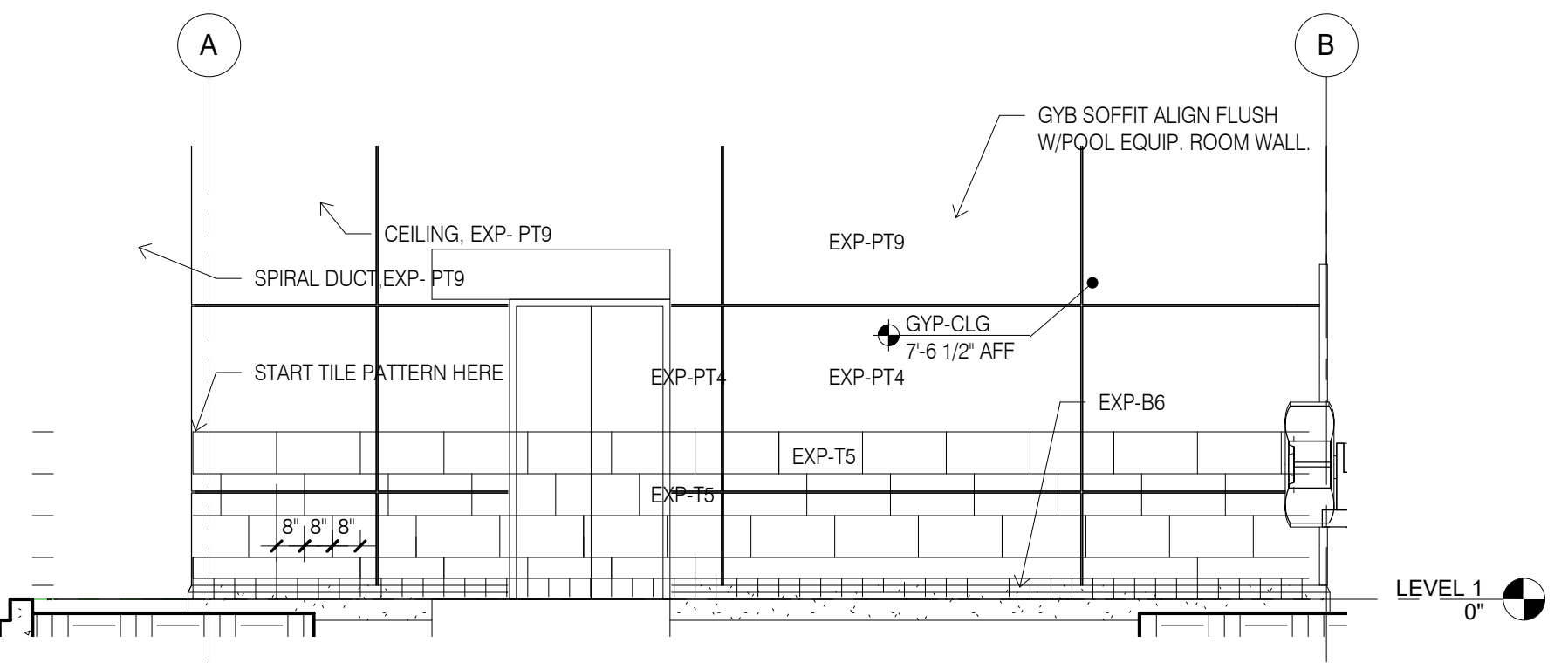
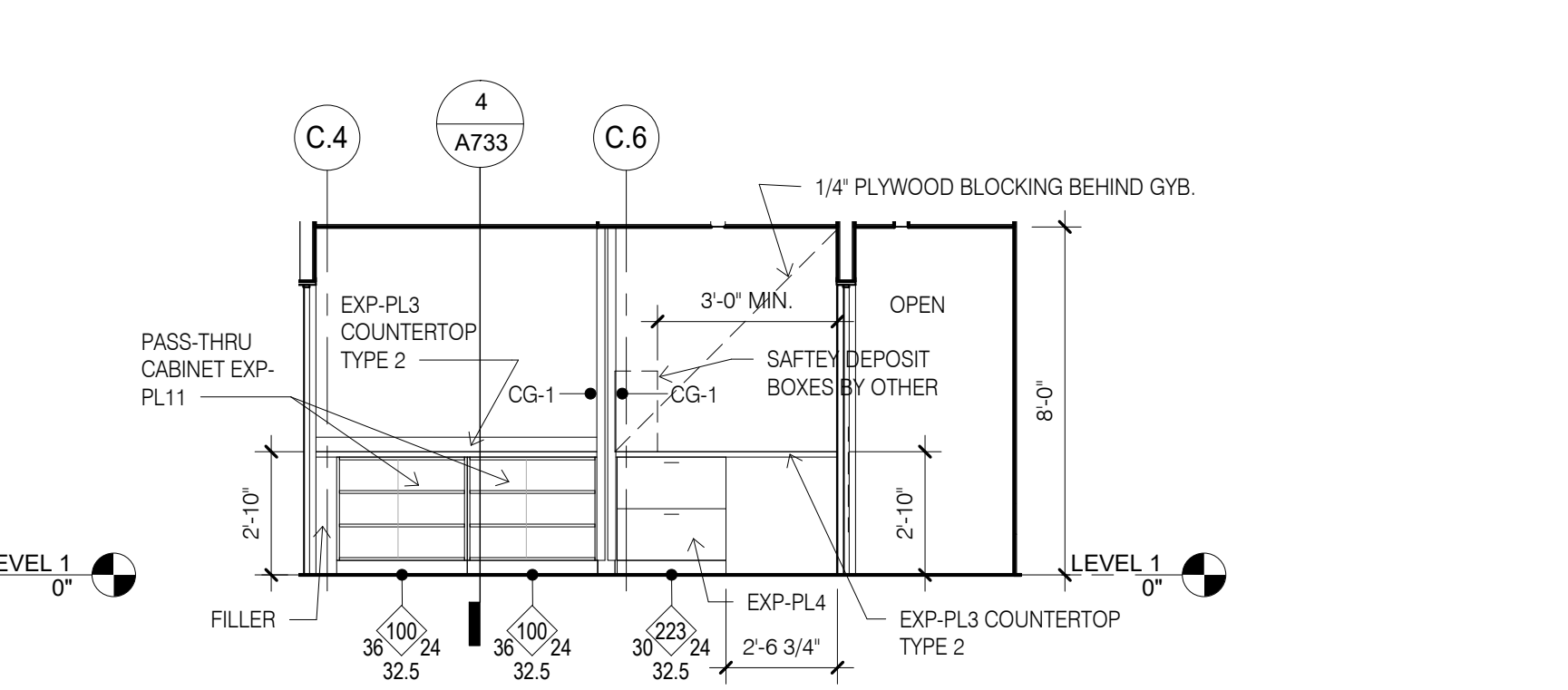
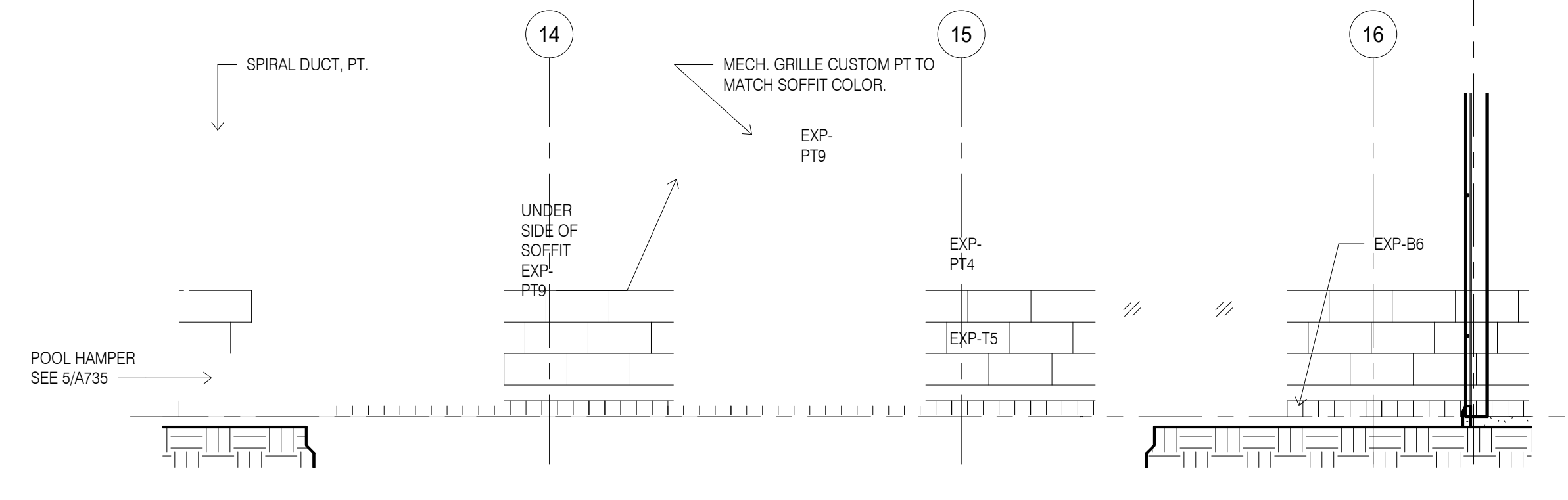
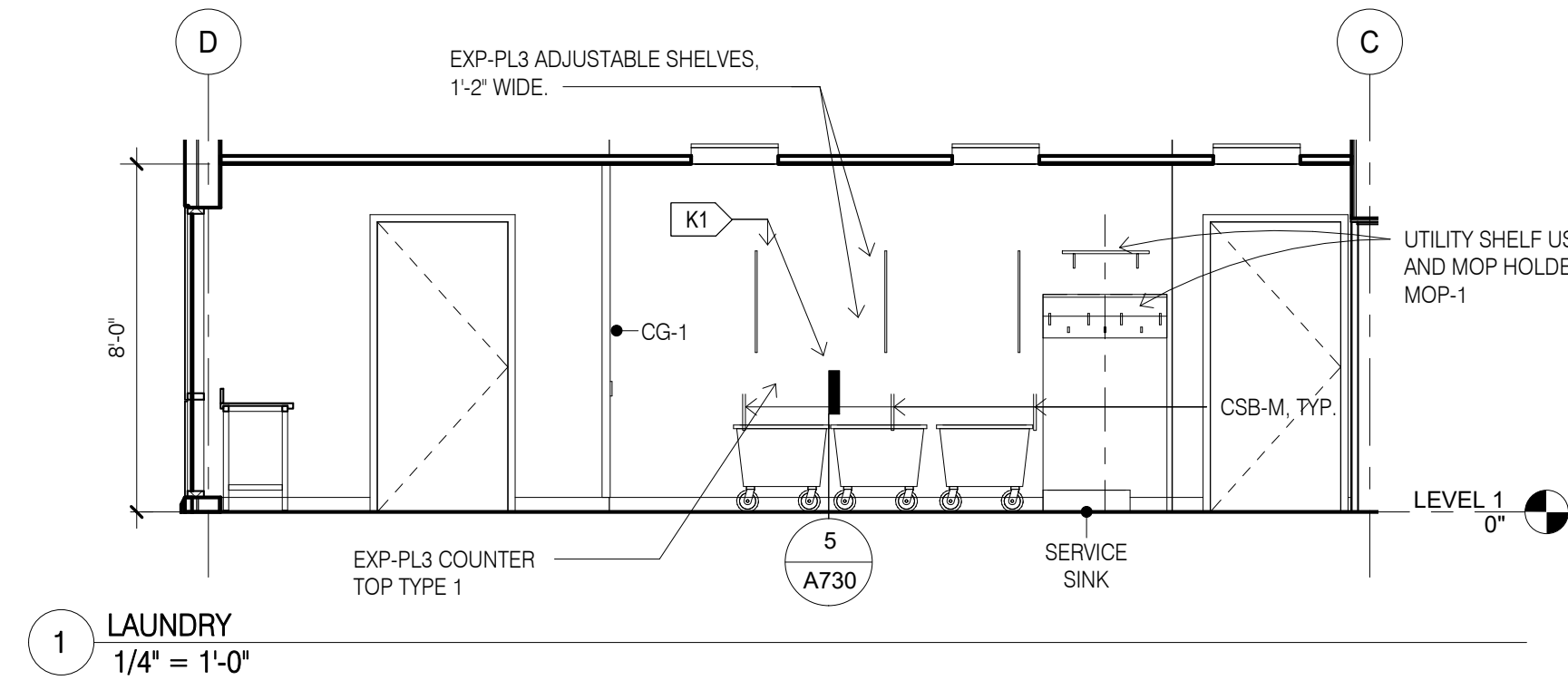
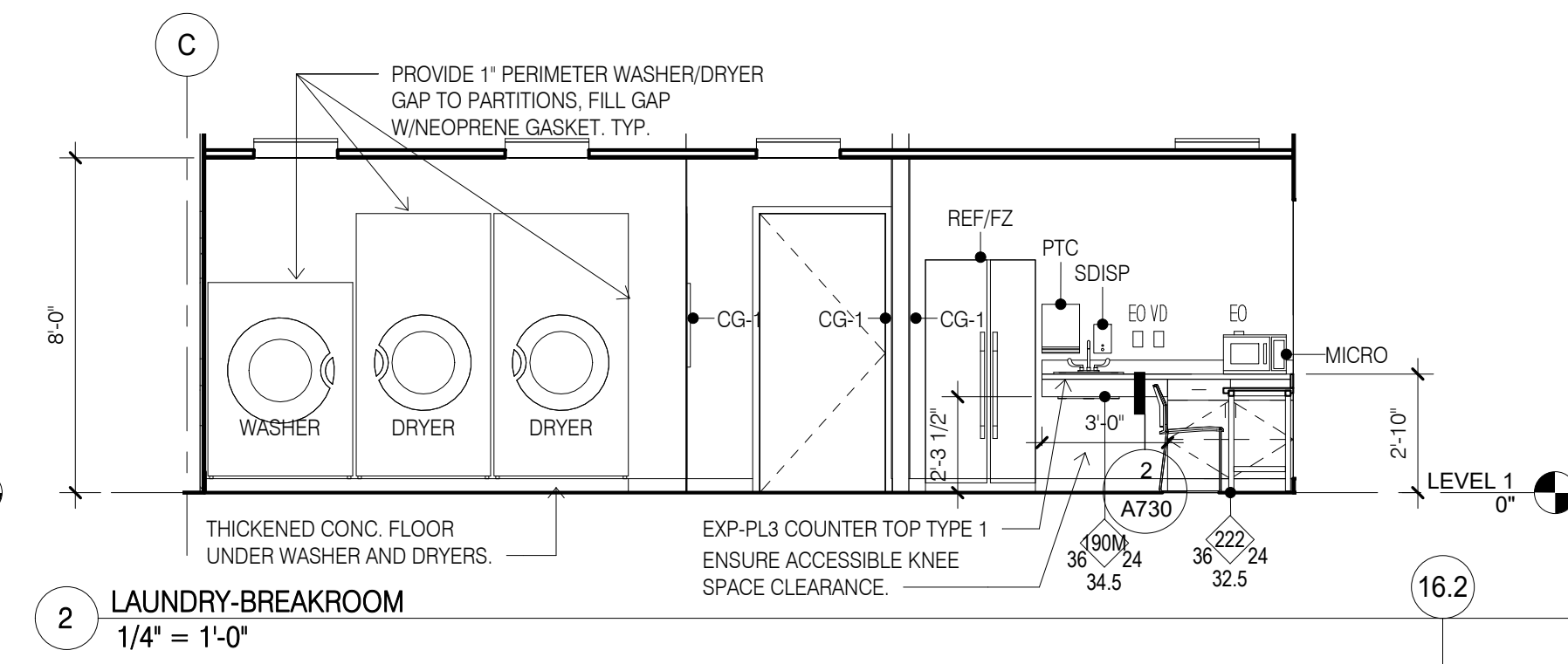
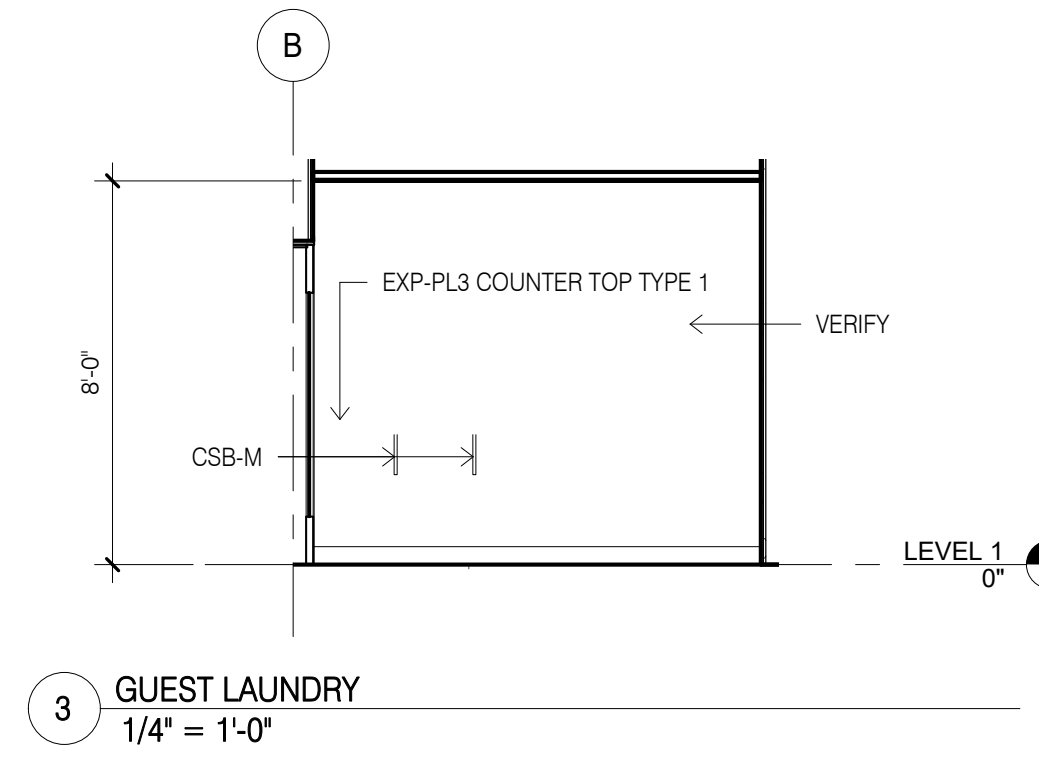

R:\600-89969\695.01 MIDSCALE HOTEL PROTOREVIT 11/16/2019 9:41:54 PM

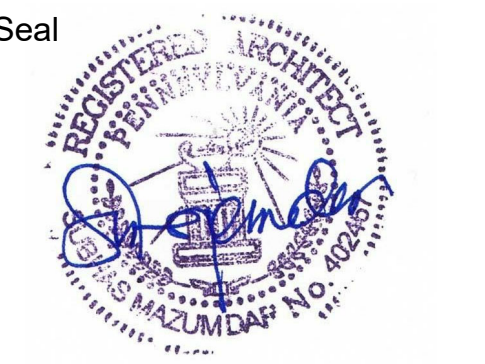

PROFESSIONAL CERTIFICATION
 I CERTIFY THAT THESE DOCUMENTS WERE PREPARED OR APPROVED BY ME, AND THAT I AM A DULY LICENSED ARCHITECT UNDER THE LAWS OF THE STATE OF PENNSYLVANIA.
 LICENSE NO. 402457, EXPIRING ON 2/17/2020

Project Title
 Holiday Inn Express & Suites, Straight Pavilion.
 Client
ARUN LUTHRA



Printed Name _____
 Signature _____
 Date Issued _____

Reg. No.	Description	Date

Project number
 20039
 Drawn by
 KJ

Date
 02/22/19
 Checked by
 SM

STAIR 1 PLANS AND SECTIONS

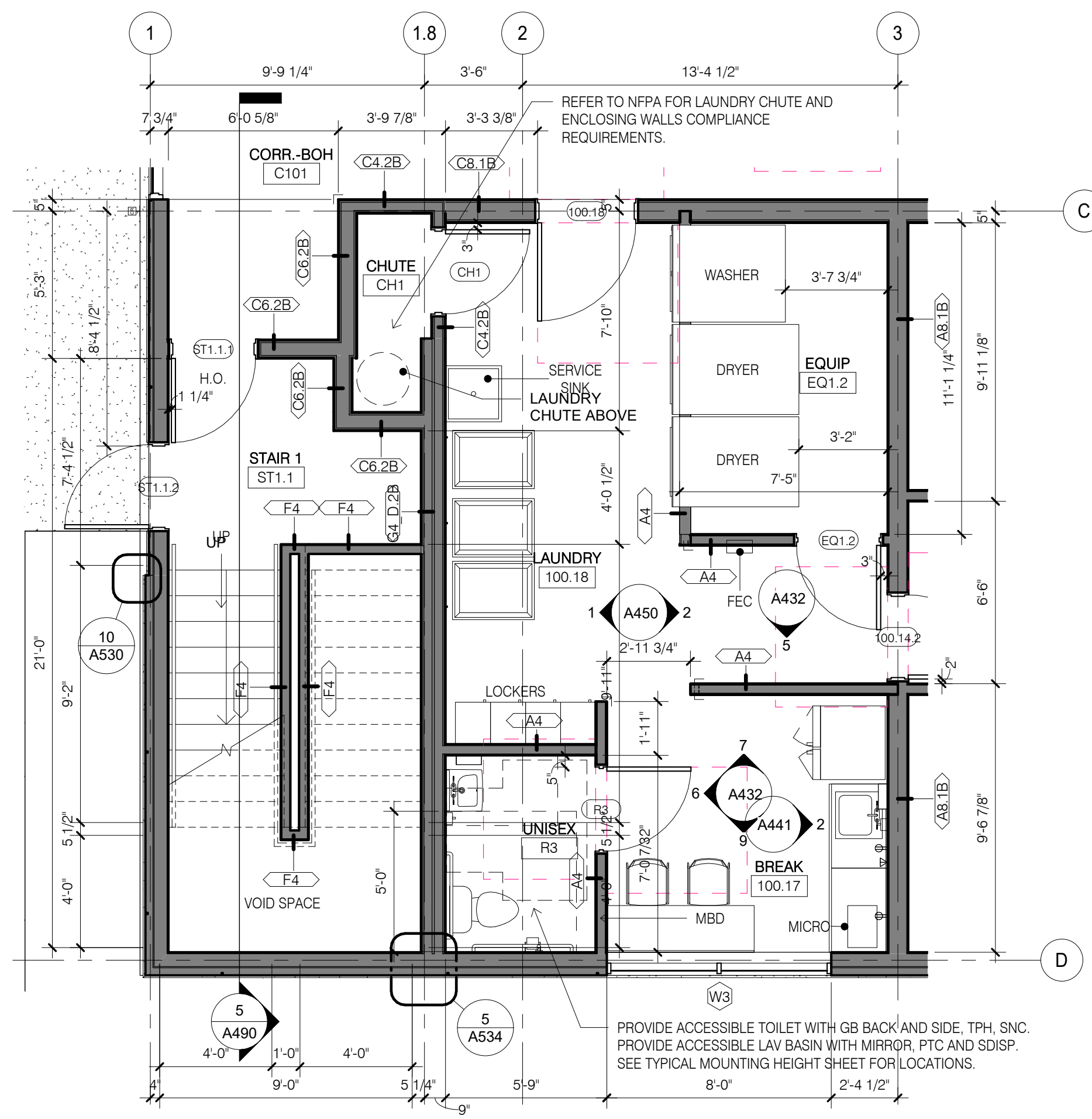

1 STAIR 1 PLAN LEVEL 1
 1/4" = 1'-0"

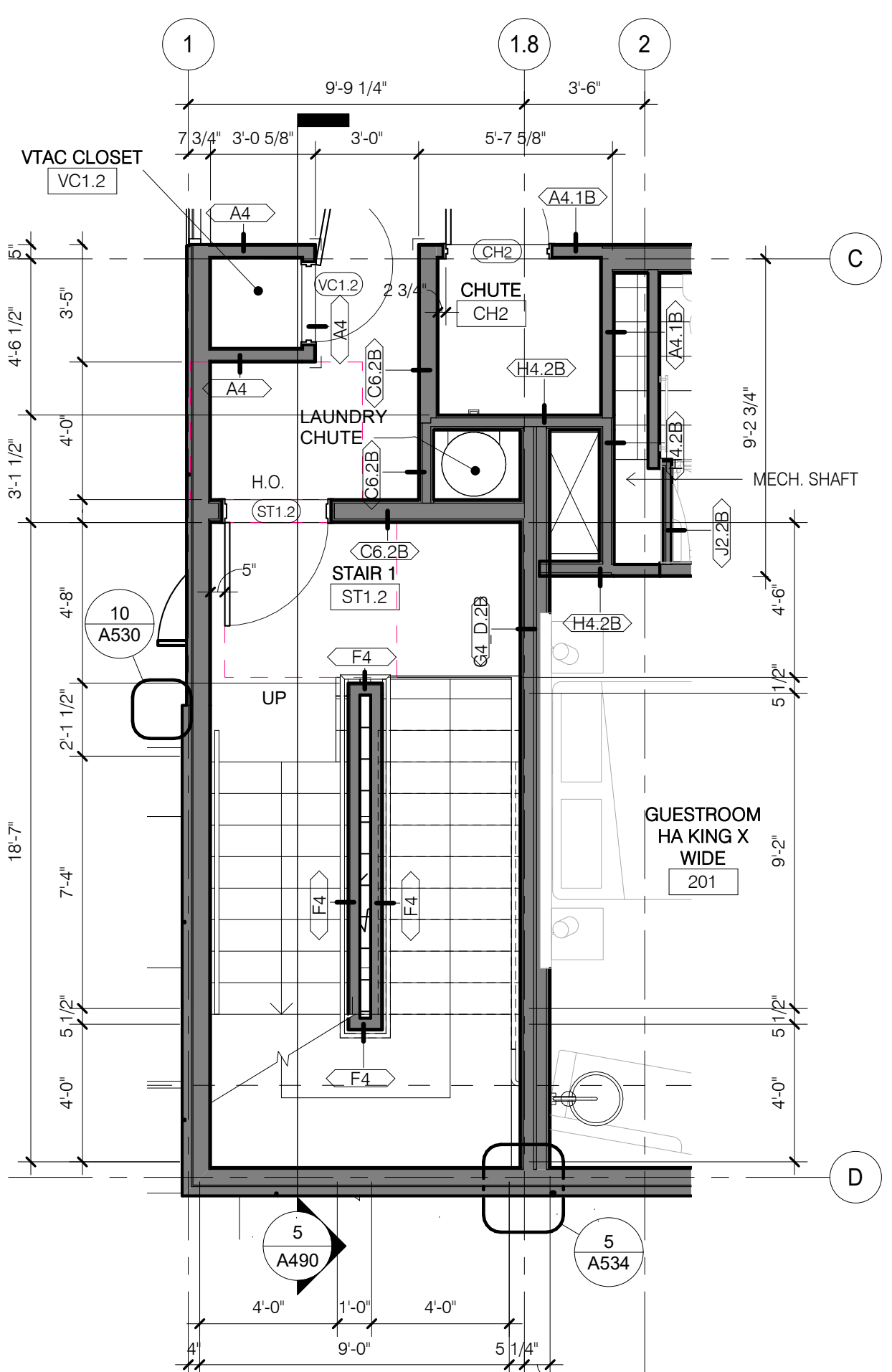

2 STAIR 1 PLAN LEVEL 2
 1/4" = 1'-0"

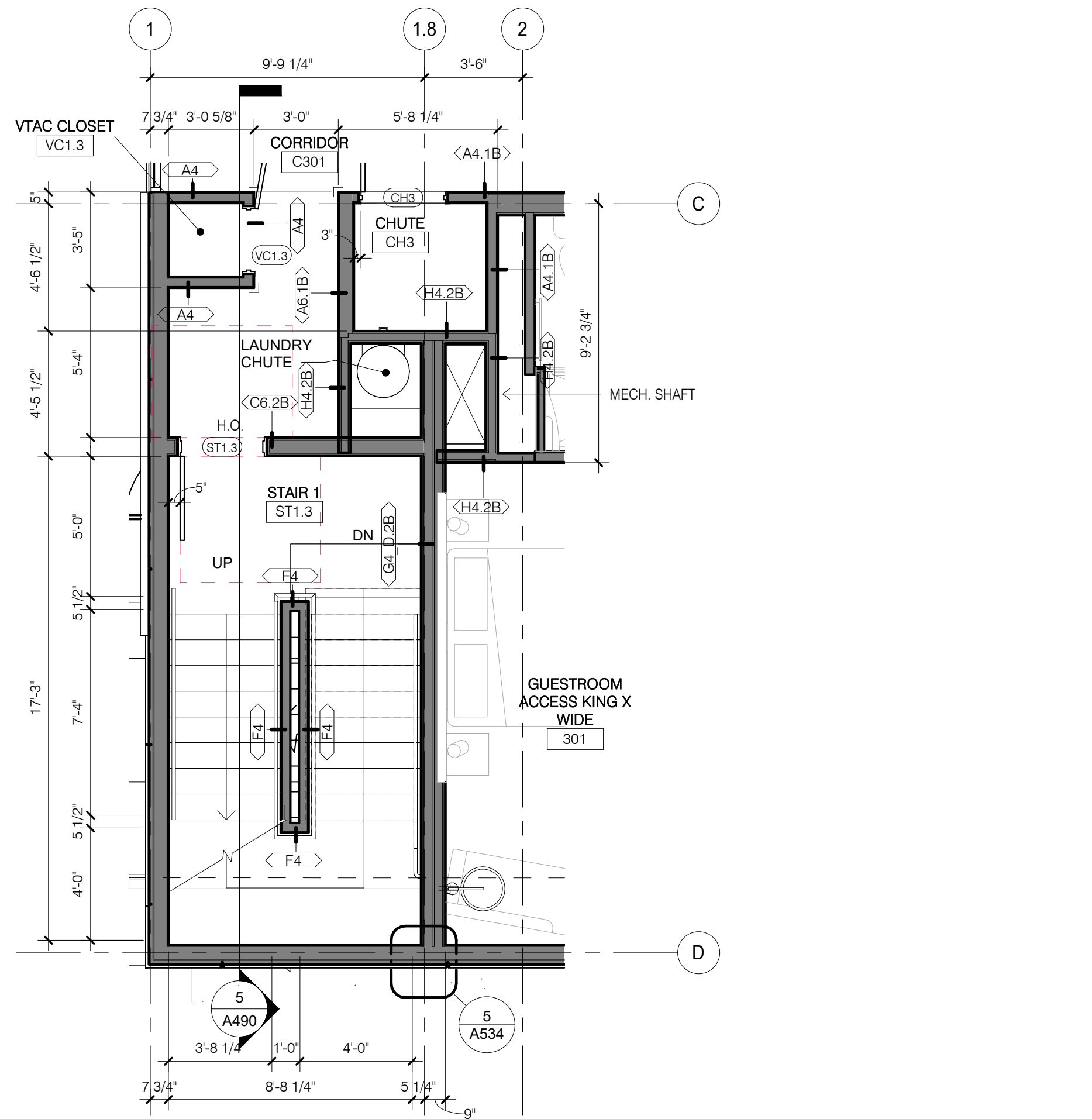

3 STAIR 1 PLAN LEVEL 3
 1/4" = 1'-0"

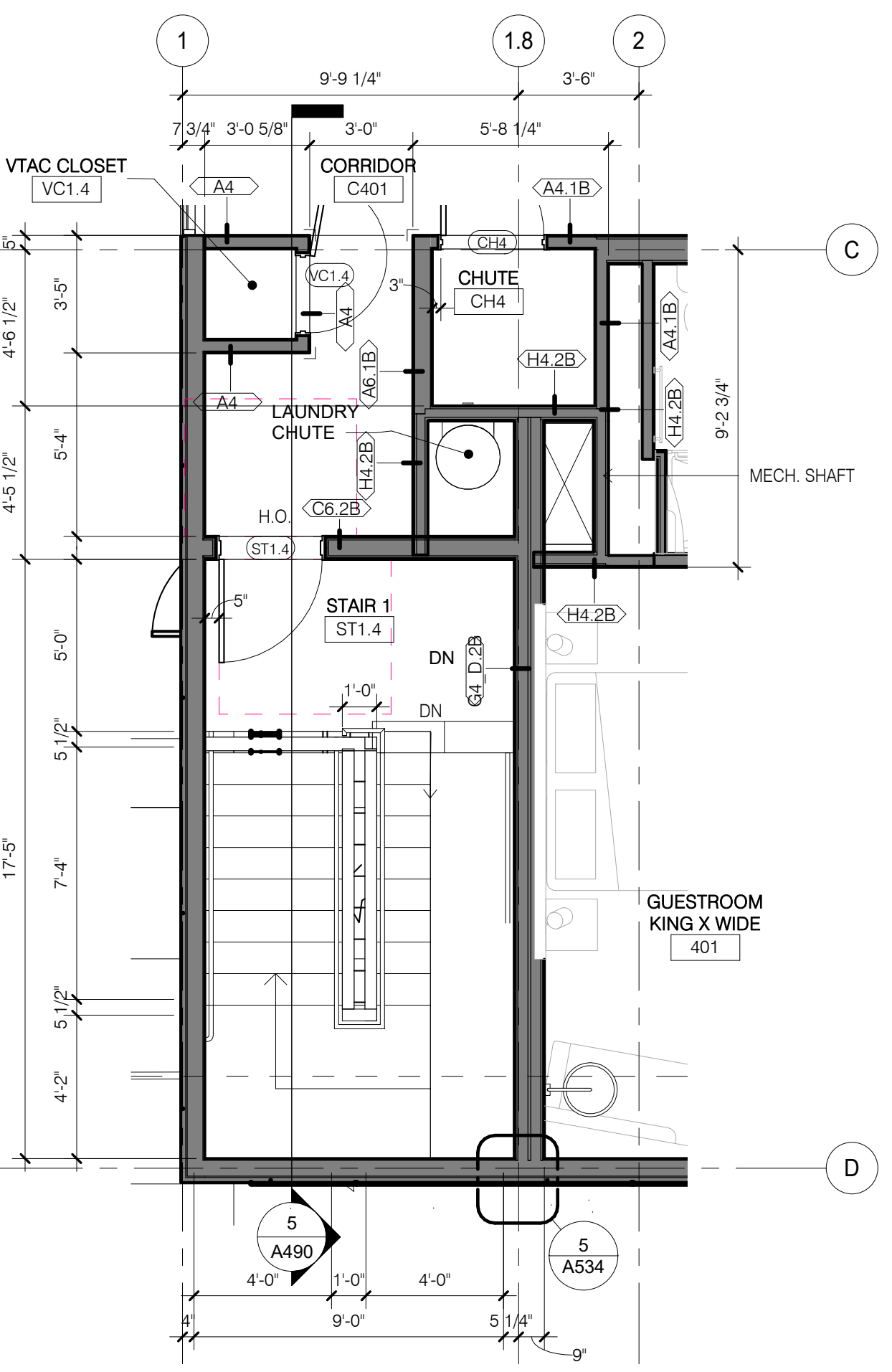

4 STAIR 1 PLAN LEVEL 4
 1/4" = 1'-0"

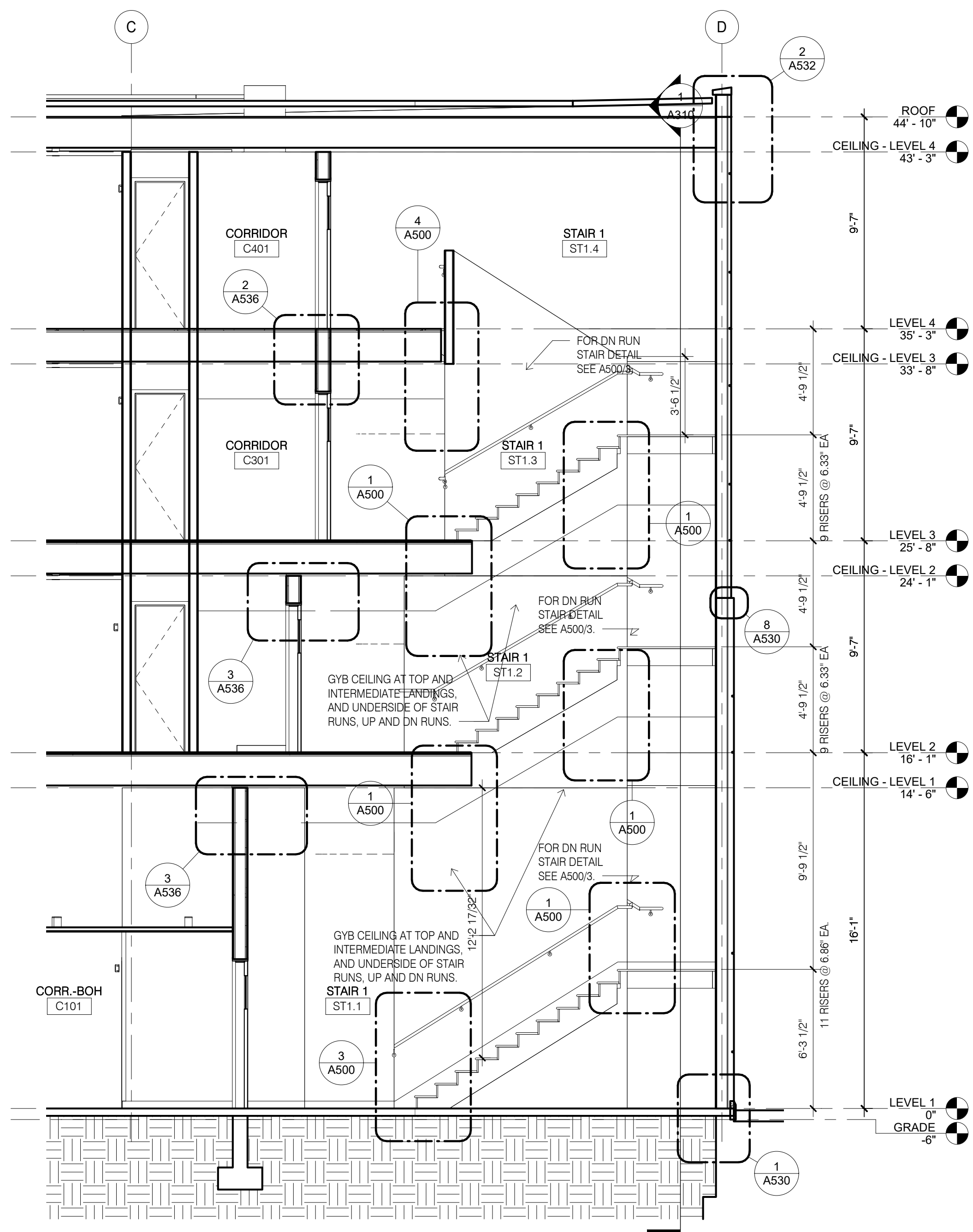

5 STAIR 1 SECTION
 1/4" = 1'-0"

Seal



PROFESSIONAL CERTIFICATION

I CERTIFY THAT THESE DOCUMENTS WERE PREPARED OR APPROVED BY ME, AND THAT I AM A DULY LICENSED ARCHITECT UNDER THE LAWS OF THE STATE OF PENNSYLVANIA:
LICENSE NO. 402457, EXPIRING ON 2/17/2020

Project Title
Holiday Inn Express & Suites,
Straight Pavilion.
Client
ARUN LUTHRA



Printed Name
Signature
Date Issued

Reg. No.	No.	Description	Date

Project number
20039
Date
02/22/19

Drawn by
KJ
Checked by
SM

**STAIR 2 PLANS
AND
SECTIONS**

A491

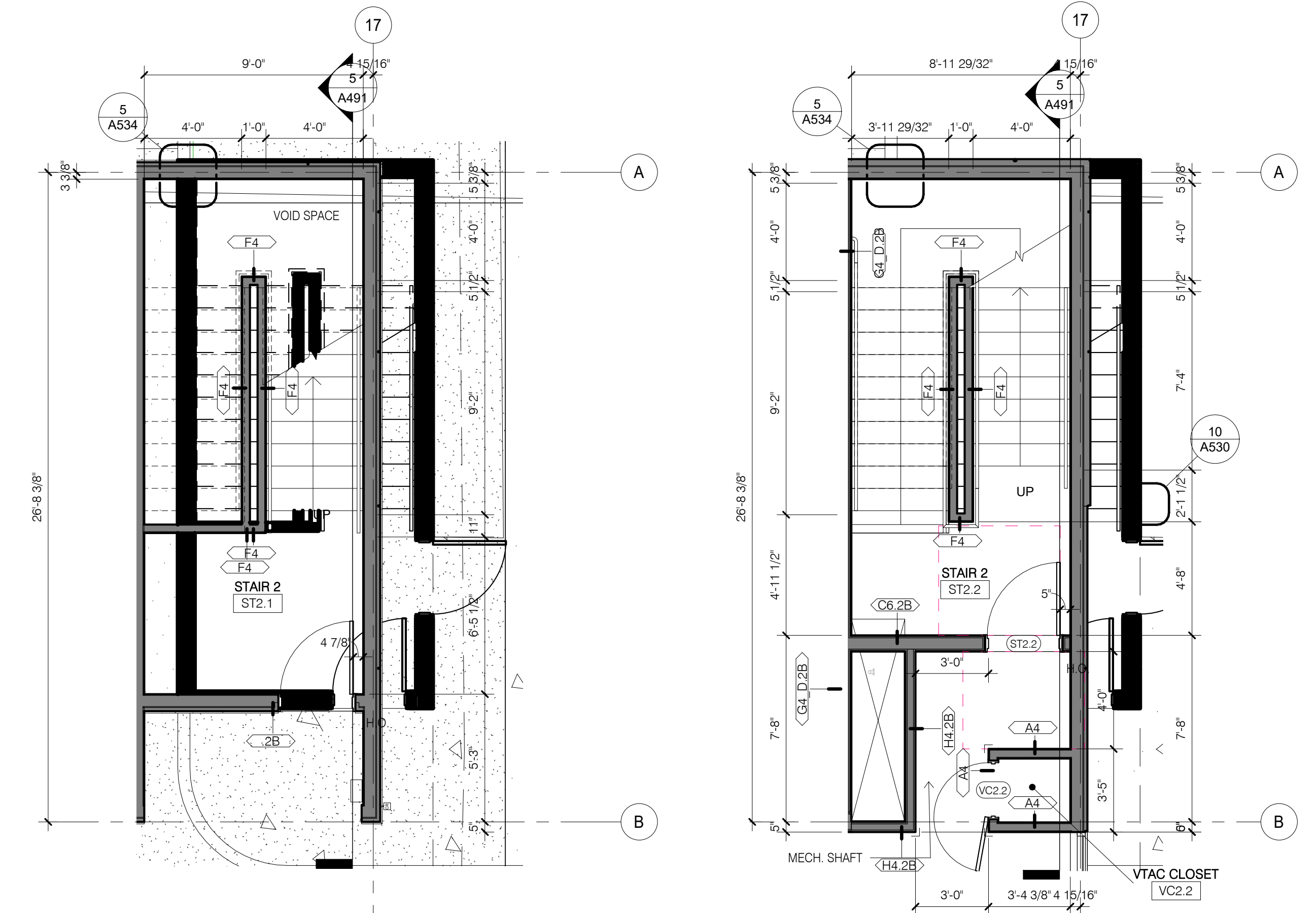

1 STAIR 2 PLAN LEVEL 1
1/4" = 1'-0"

2 STAIR 2 PLAN LEVEL 2
1/4" = 1'-0"

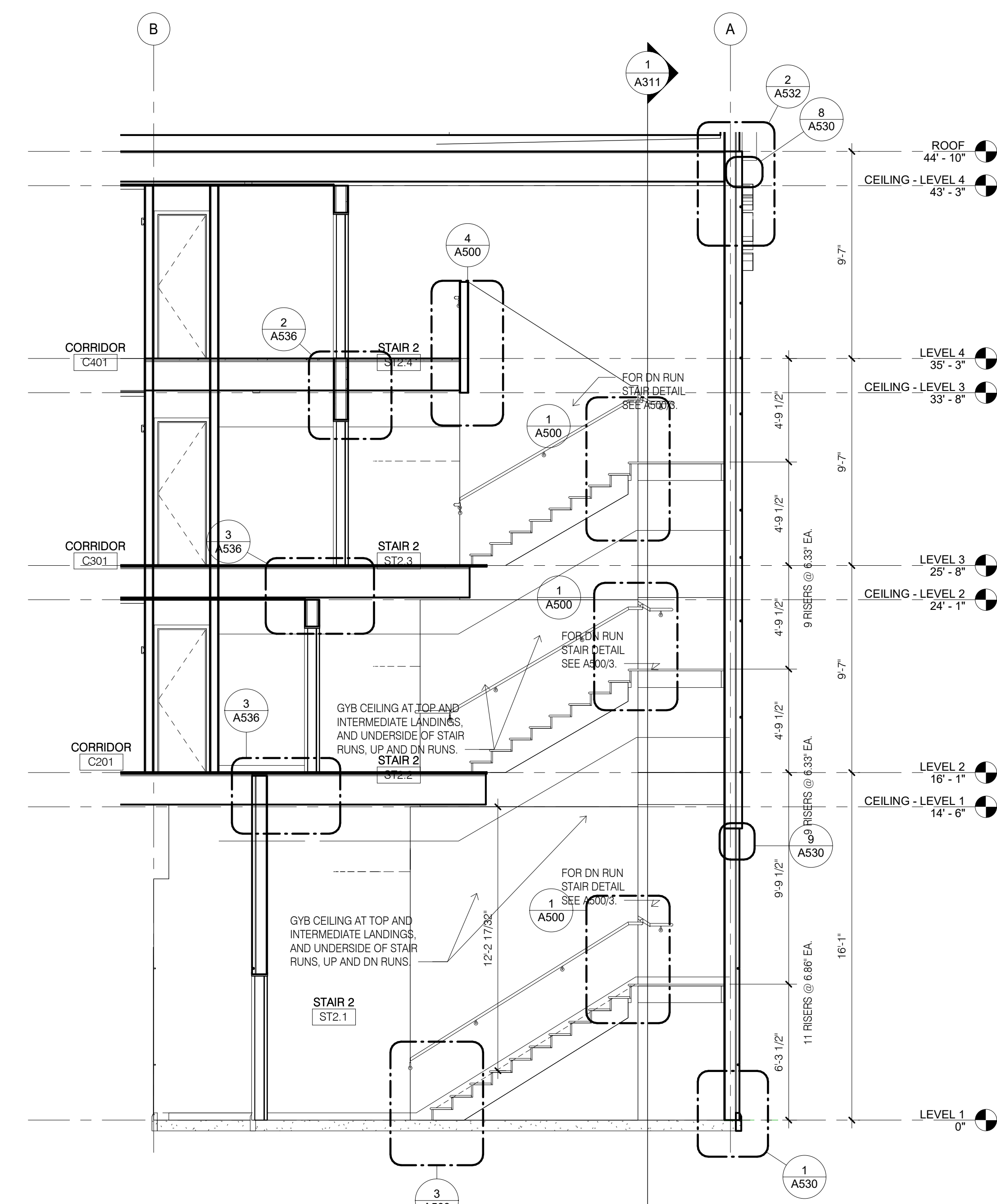

5 STAIR 2 SECTION
1/4" = 1'-0"

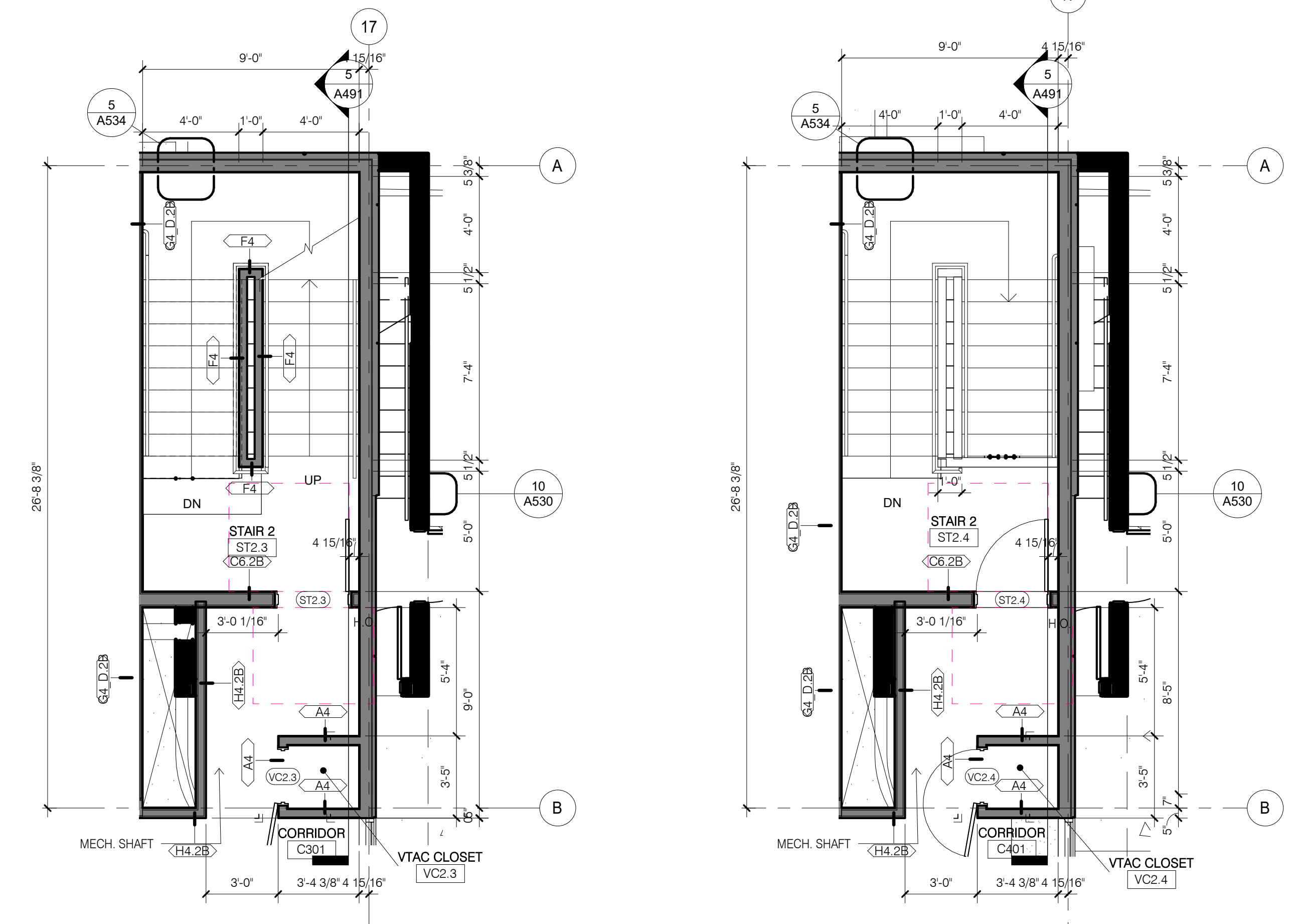

3 STAIR 2 PLAN LEVEL 3
1/4" = 1'-0"

4 STAIR 2 PLAN LEVEL 4
1/4" = 1'-0"

Seal



PROFESSIONAL CERTIFICATION

I CERTIFY THAT THESE DOCUMENTS WERE PREPARED OR APPROVED BY ME, AND THAT I AM A DULY LICENSED ARCHITECT UNDER THE LAWS OF THE STATE OF PENNSYLVANIA:

LICENSE NO. 402457 EXP. 02/17/2020

Project Title

Holiday Inn Express & Suites, Straight Pavilion.

Client

ARUN LUTHRA



Printed Name

Signature

Date Issued

Reg. No.

No.	Description	Date

Project number

20039

Date

02/22/19

Drawn by

KJ

Checked by

SM

ELEVATOR PLANS AND SECTIONS

R:\6500-6959\6595.01 MIDSCALE HOTEL PROTOREVIT 11/16/2019 9:42:17 PM

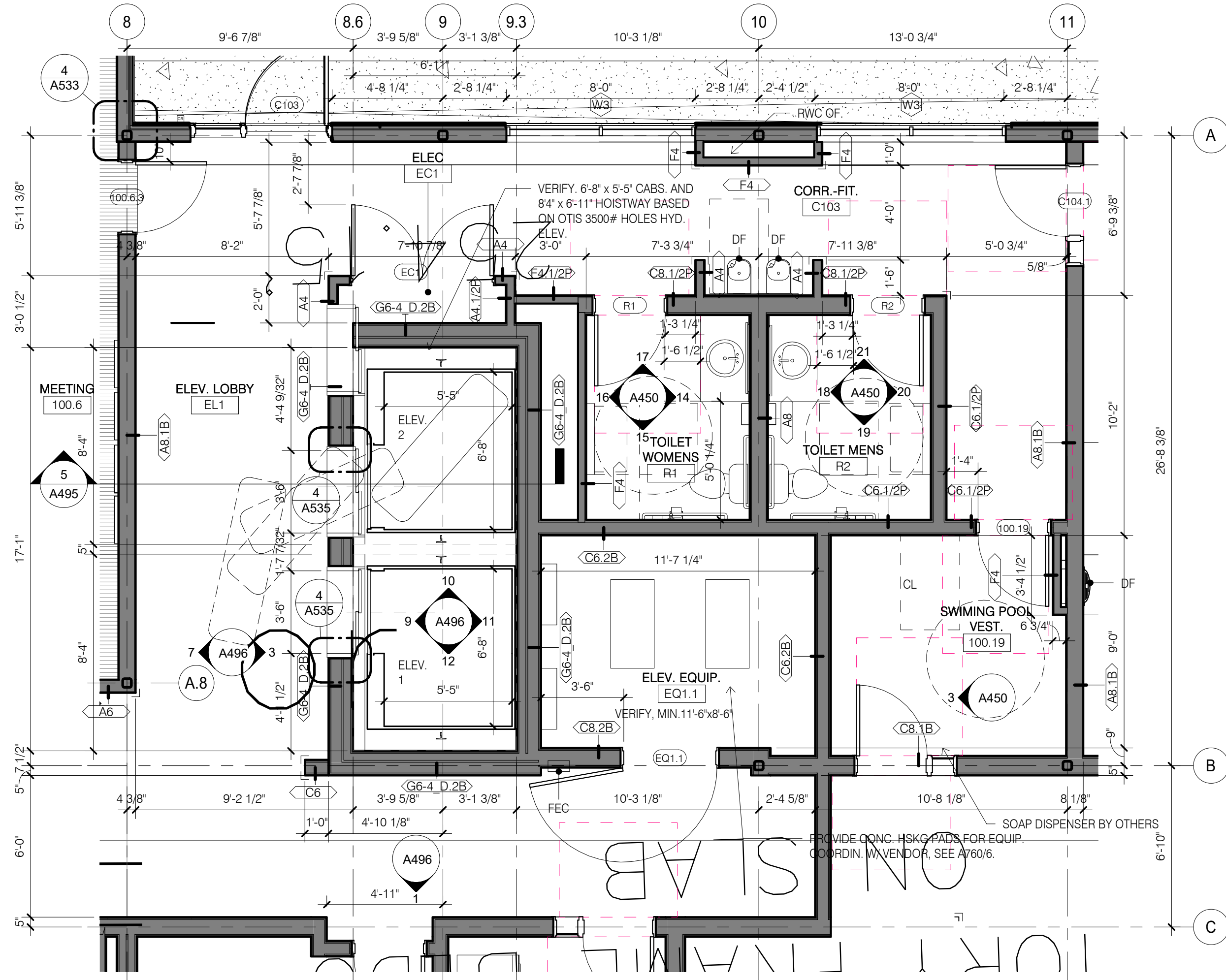

1 ELEVATOR PLAN LEVEL 1
1/4" = 1'-0"

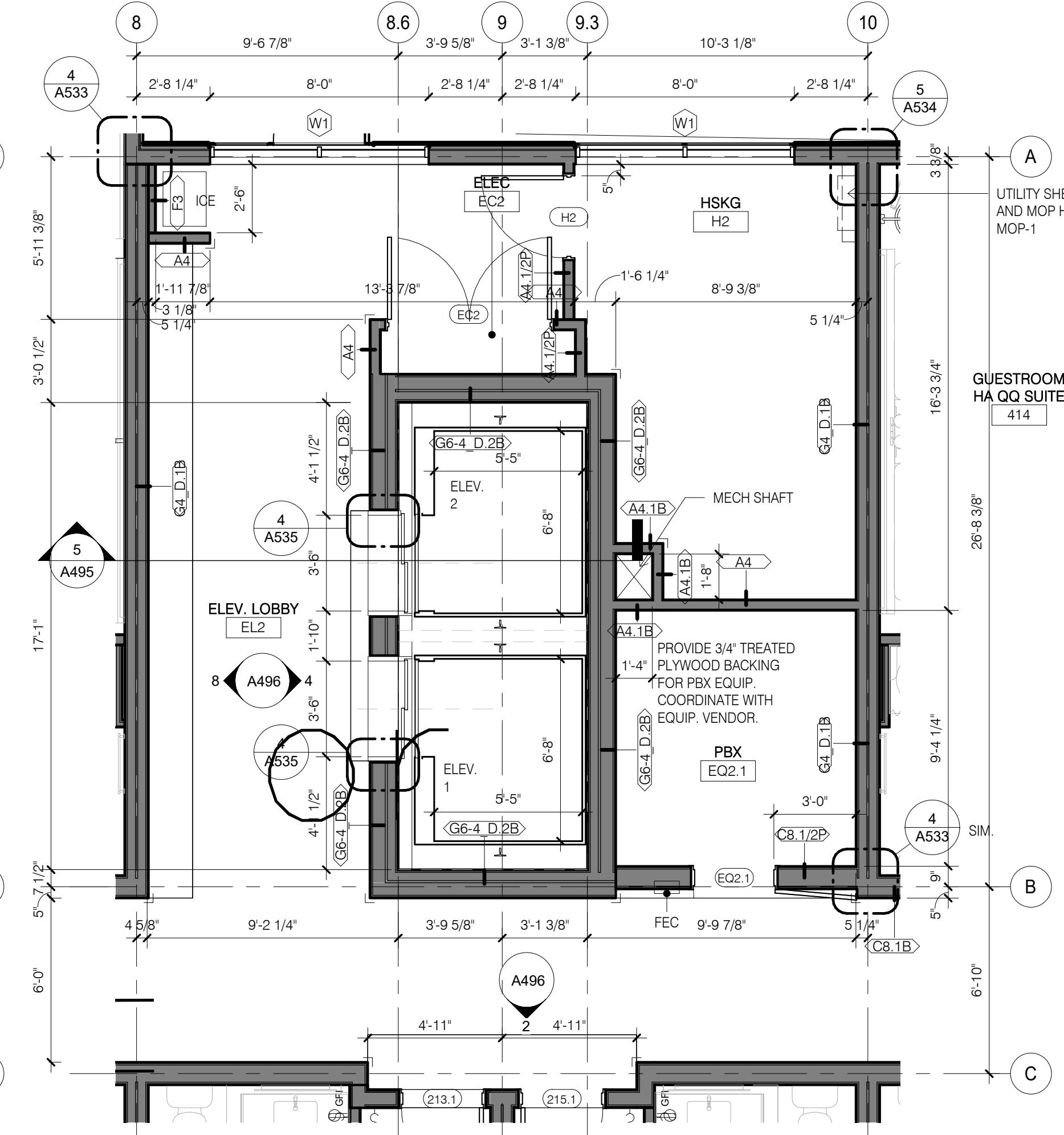

2 ELEVATOR PLAN LEVEL 2
1/4" = 1'-0"

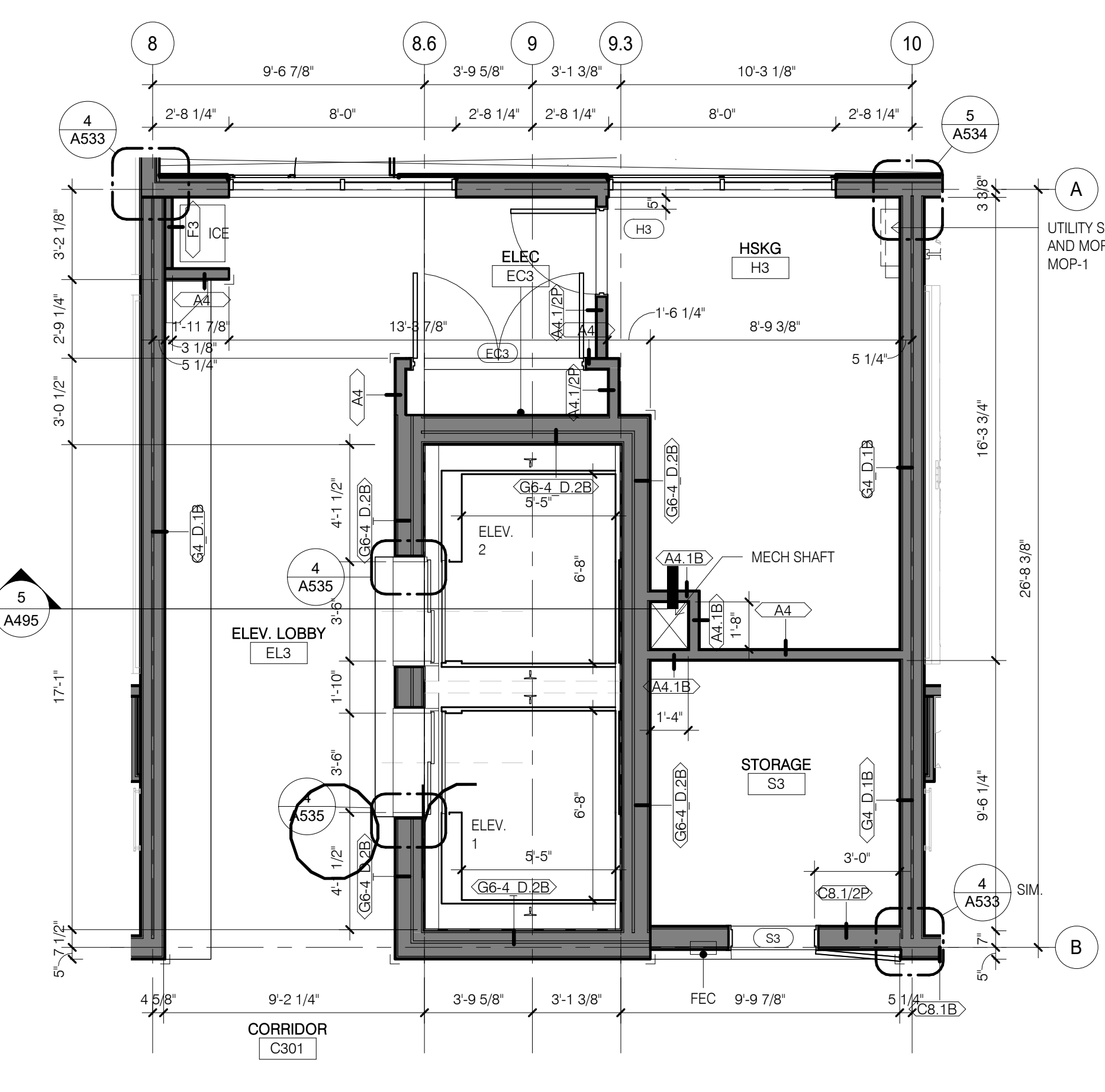

3 ELEVATOR PLAN LEVEL 3
1/4" = 1'-0"

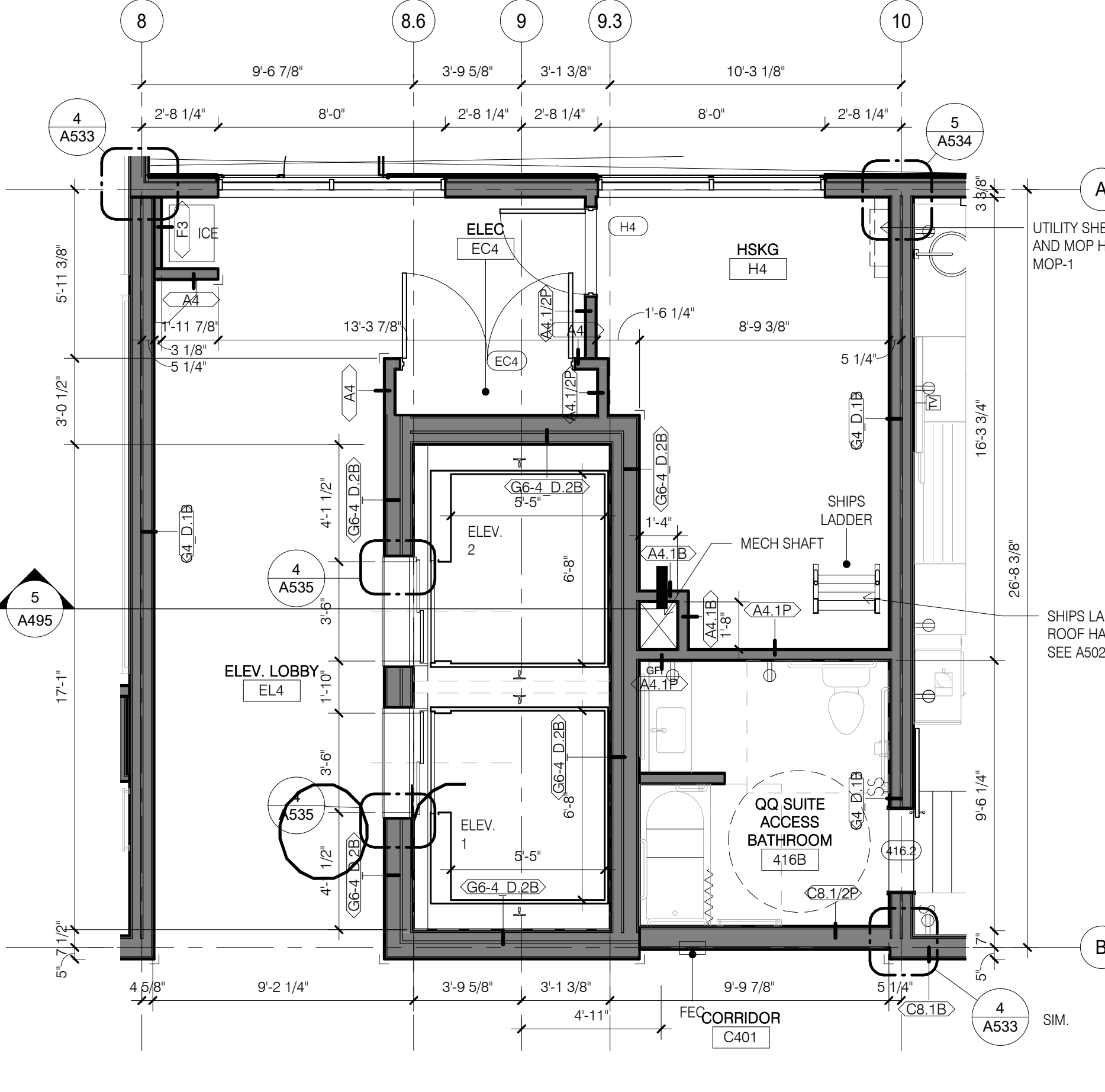

4 ELEVATOR PLAN LEVEL 4
1/4" = 1'-0"

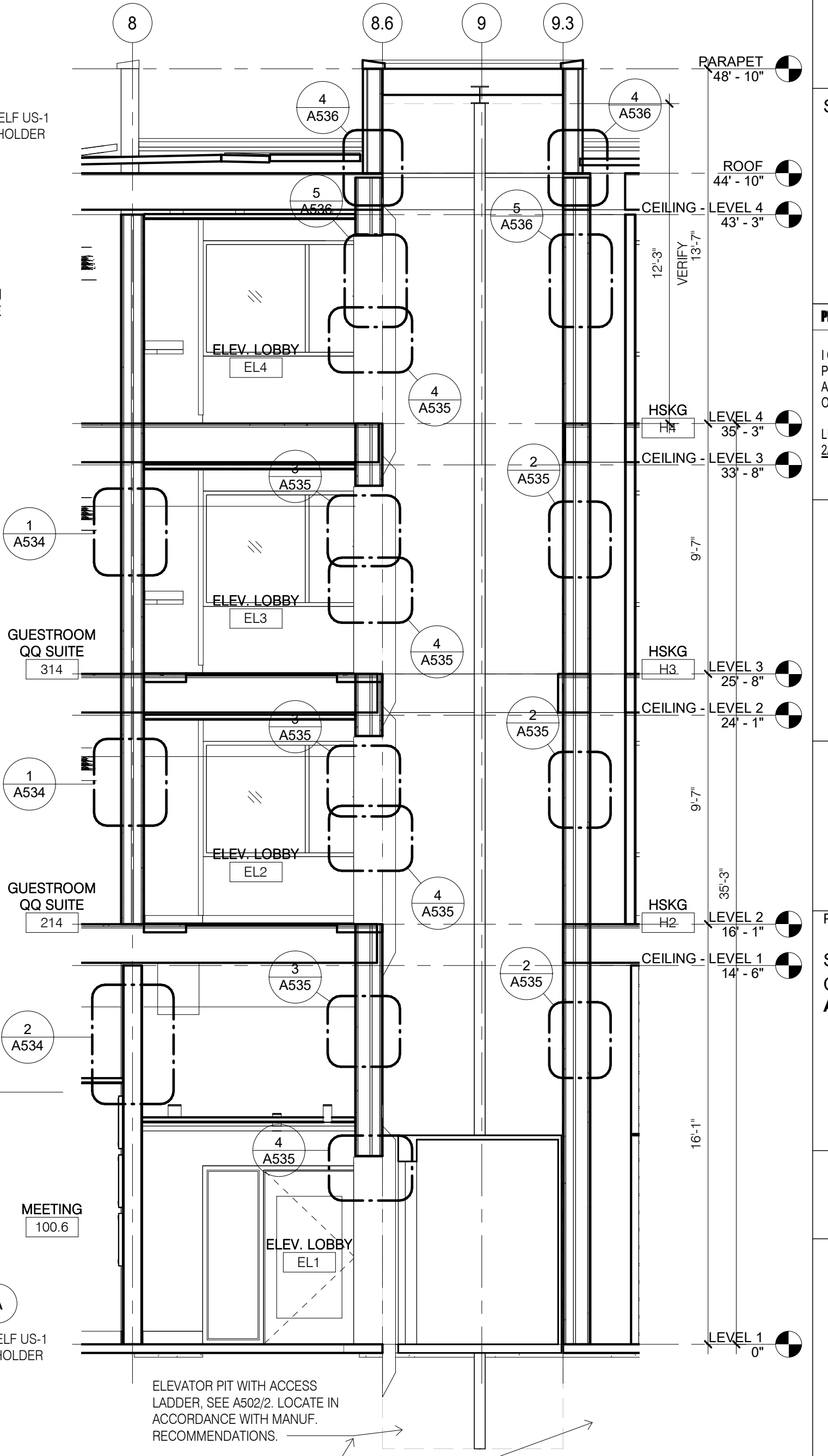

5 ELEVATOR SECTION
1/4" = 1'-0"

ELEVATOR PIT WITH ACCESS LADDER. SEE A502/2. LOCATE IN ACCORDANCE WITH MANUF. RECOMMENDATIONS.
PROVIDE PERIMETER WP TO ELEVATOR PIT WALLS.
SHIPS LADDER WITH ROOF HATCH ABOVE. SEE A502/1.

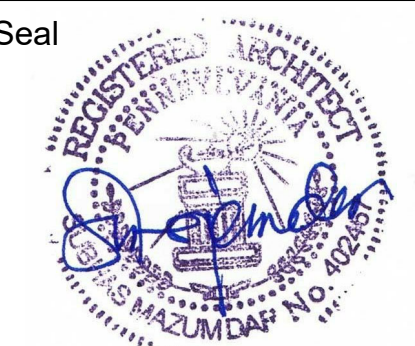

PROFESSIONAL CERTIFICATION
I CERTIFY THAT THESE DOCUMENTS WERE PREPARED OR APPROVED BY ME, AND THAT I AM A DULY LICENSED ARCHITECT UNDER THE LAWS OF THE STATE OF PENNSYLVANIA:
LICENSE NO. 402457, EXPIRING ON 2/17/2020

Project Title
Holiday Inn Express & Suites, Straight Pavilion.
Client
ARUN LUTHRA

Printed Name _____
Signature _____
Date Issued _____

Reg. No.	Description	Date
1	COMMENT RESPONSE	10/13/19

Project number 20039 Date 02/22/19
Drawn by KJ Checked by SM

ELEV. LOBBY RCP AND CORRIDOR ELEVATIONS

SUBSTITUTION LIST

SPECIFIED	APPROVED FOR SUBSTITUTION
EXG-WC2	EXG-PT2
EXG-WC9	EXG-PT11

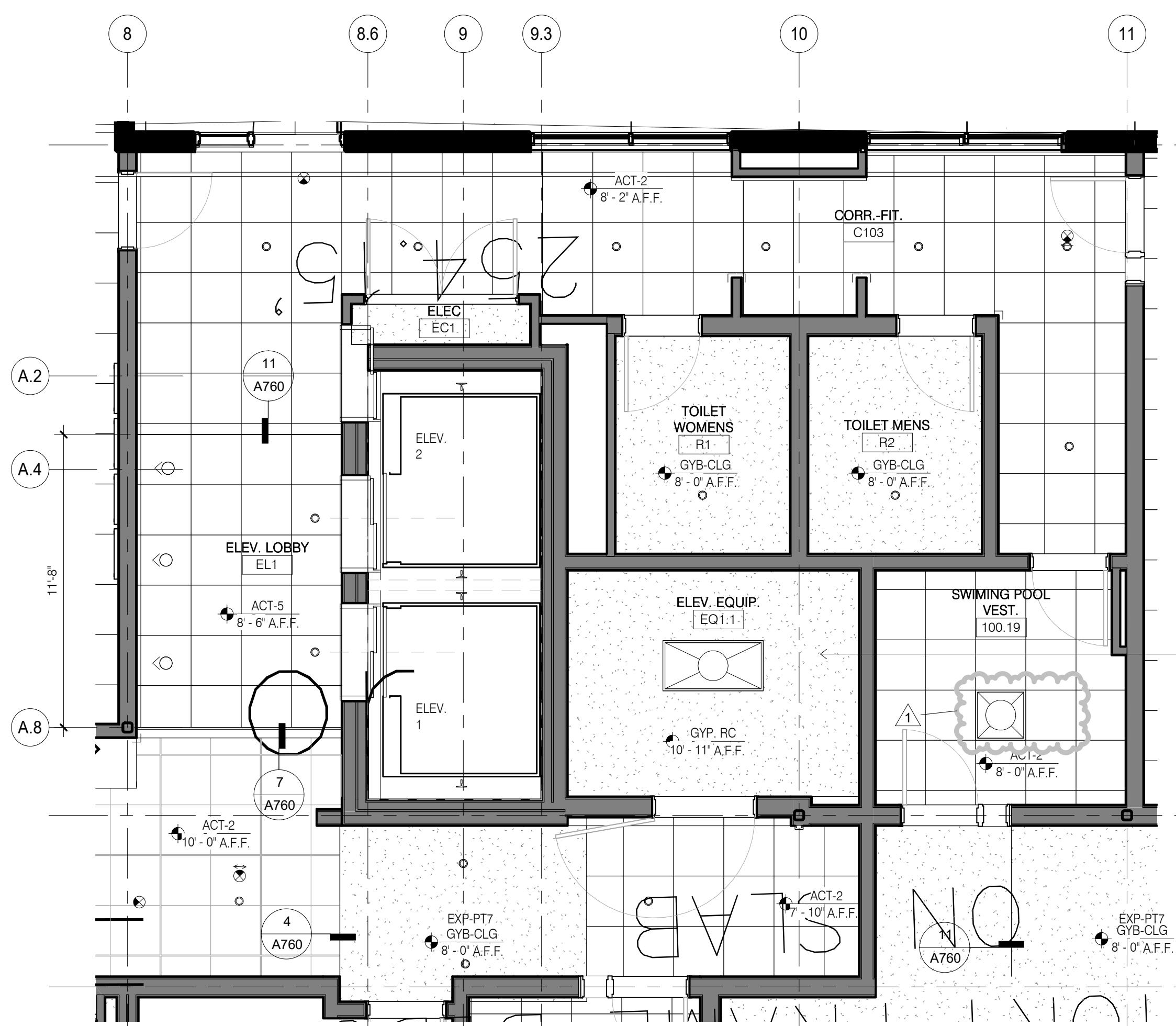

5 LEVEL 1 ELEVATOR LOBBY RCP
1/4" = 1'-0"

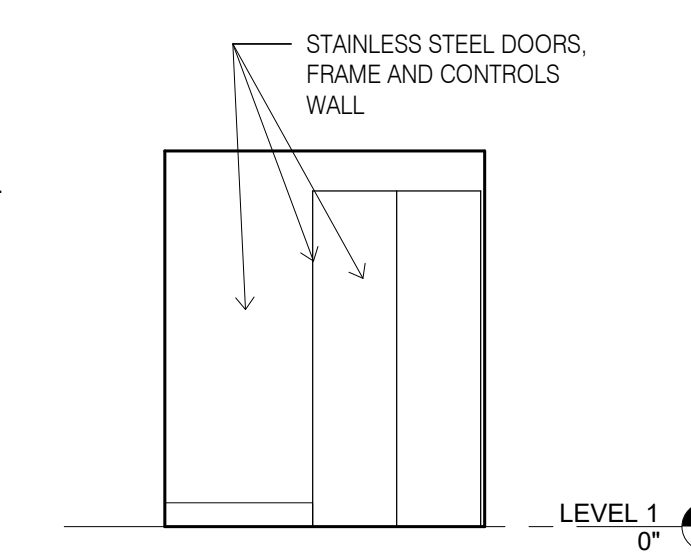

9 ELEVATOR CAB FRONT
1/4" = 1'-0"

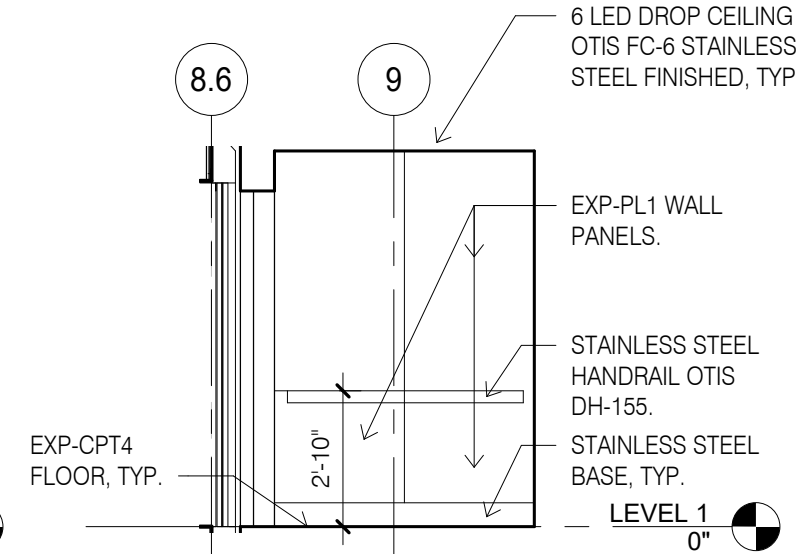

10 ELEVATOR CAB LEFT
1/4" = 1'-0"

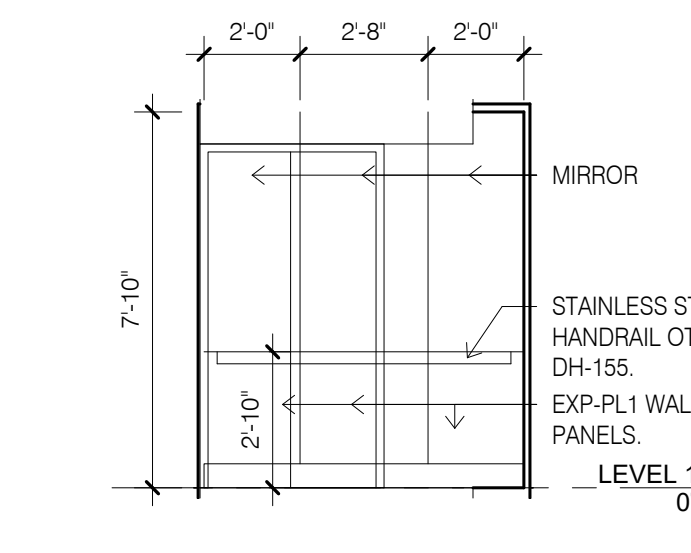

11 ELEVATOR CAB REAR
1/4" = 1'-0"

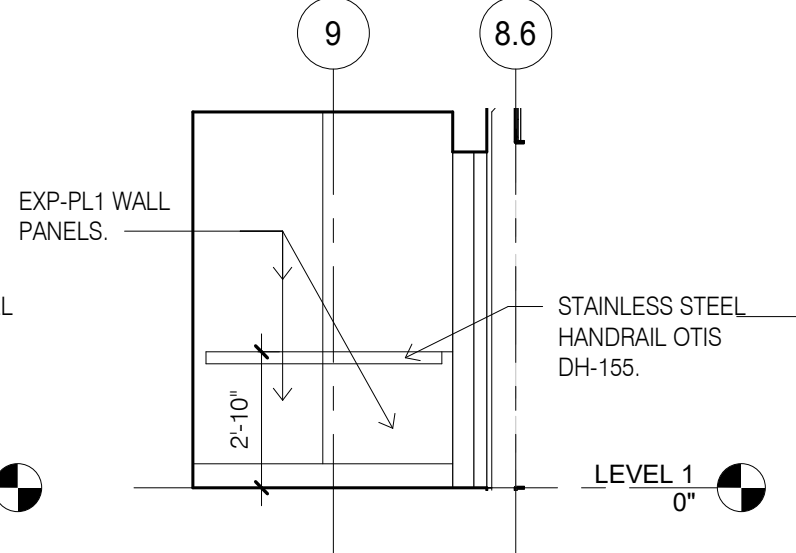

12 ELEVATOR CAB RIGHT
1/4" = 1'-0"

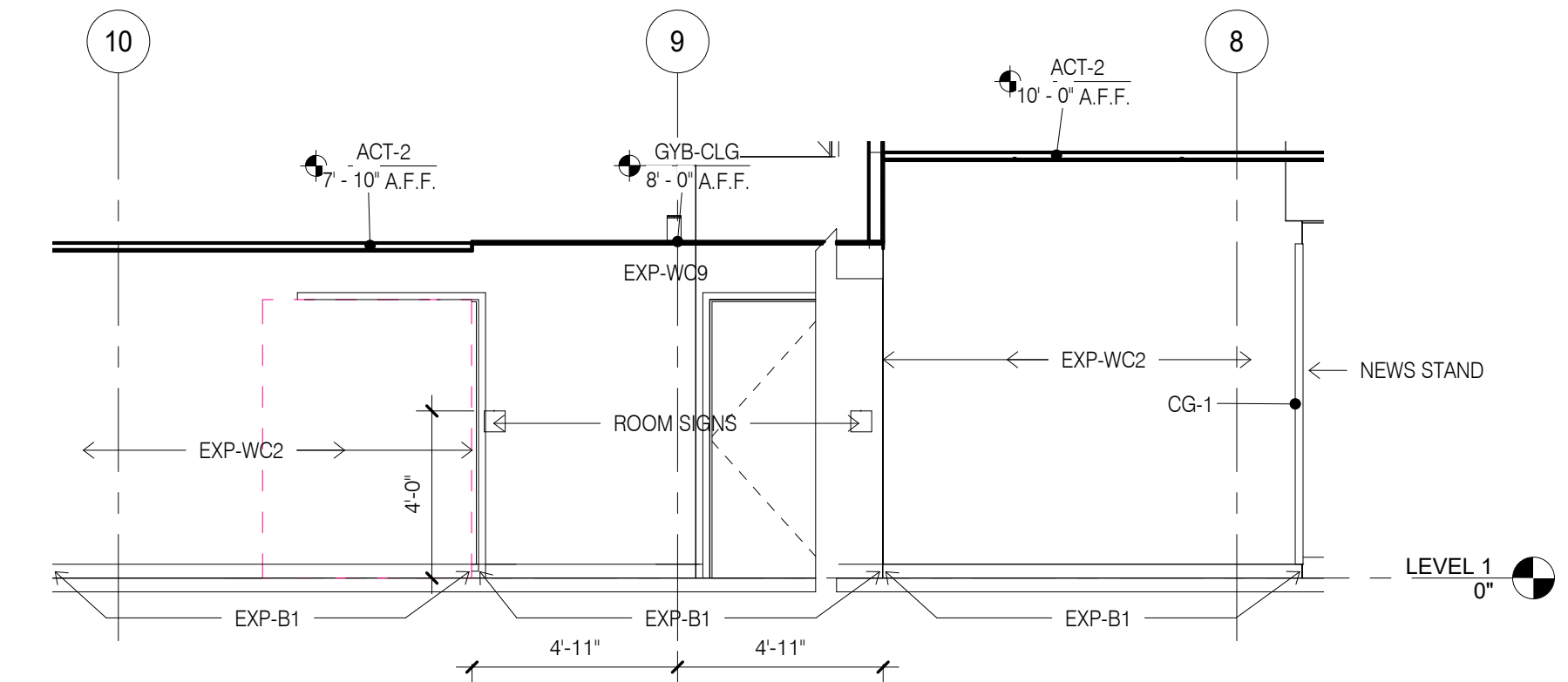

1 GUESTROOM CORRIDOR FIRST LEVEL
1/4" = 1'-0"

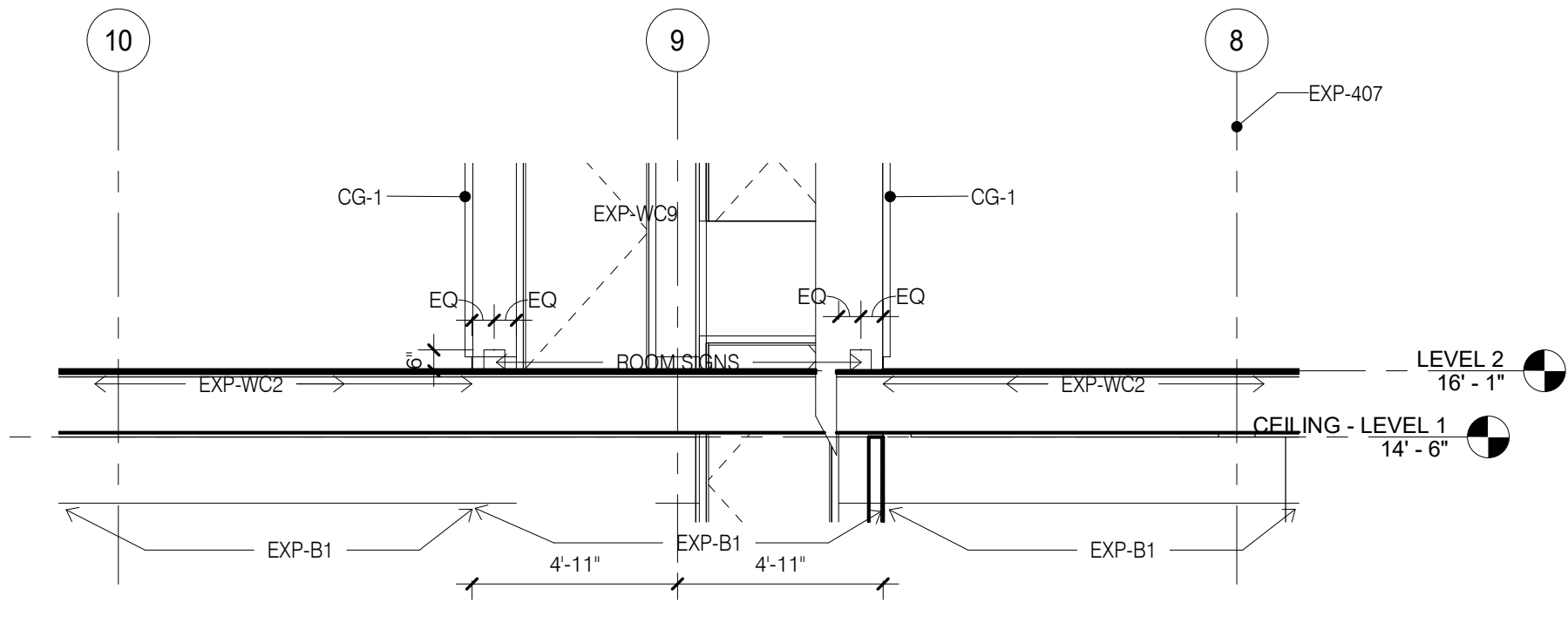

2 GUESTROOM CORRIDOR TYPICAL
1/4" = 1'-0"

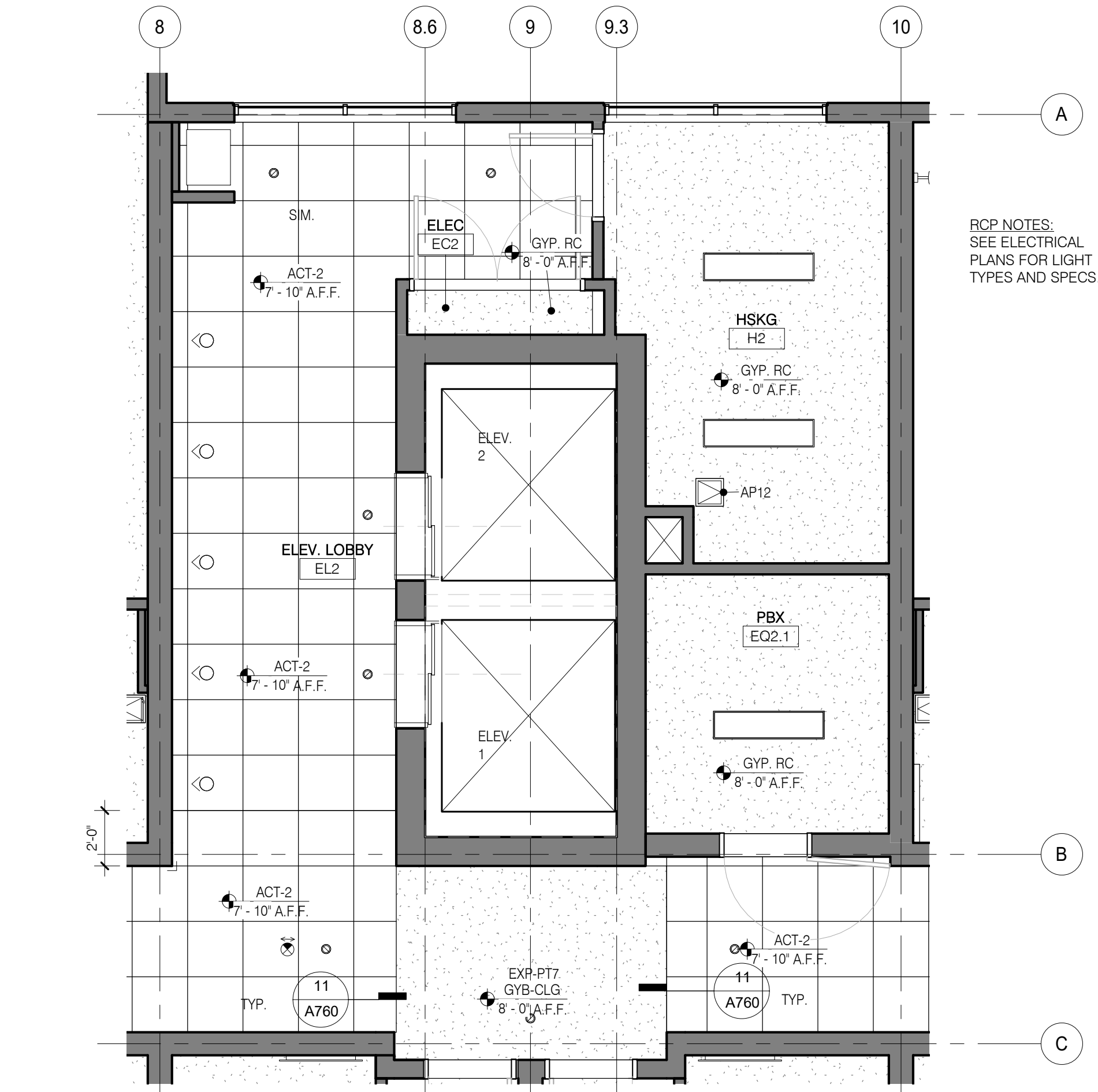

6 LEVEL 2 ELEVATOR LOBBY, TYP. LEVELS 2-4
1/4" = 1'-0"

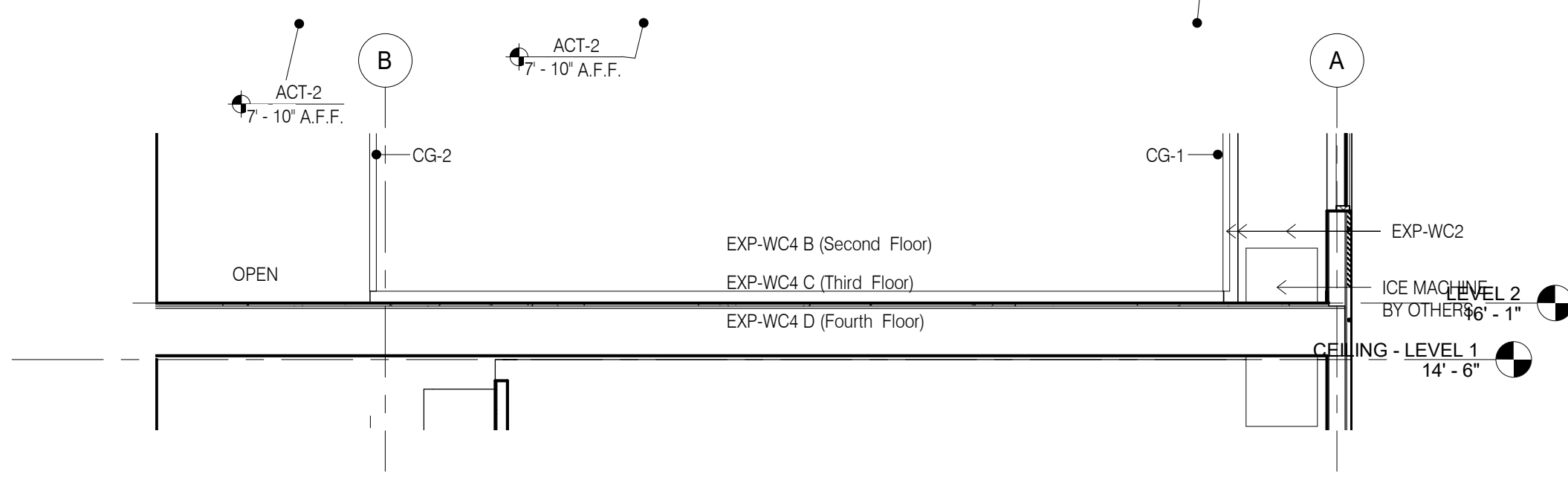

8 ELEVATOR LOBBY UPPER FLOORS BACK
1/4" = 1'-0"

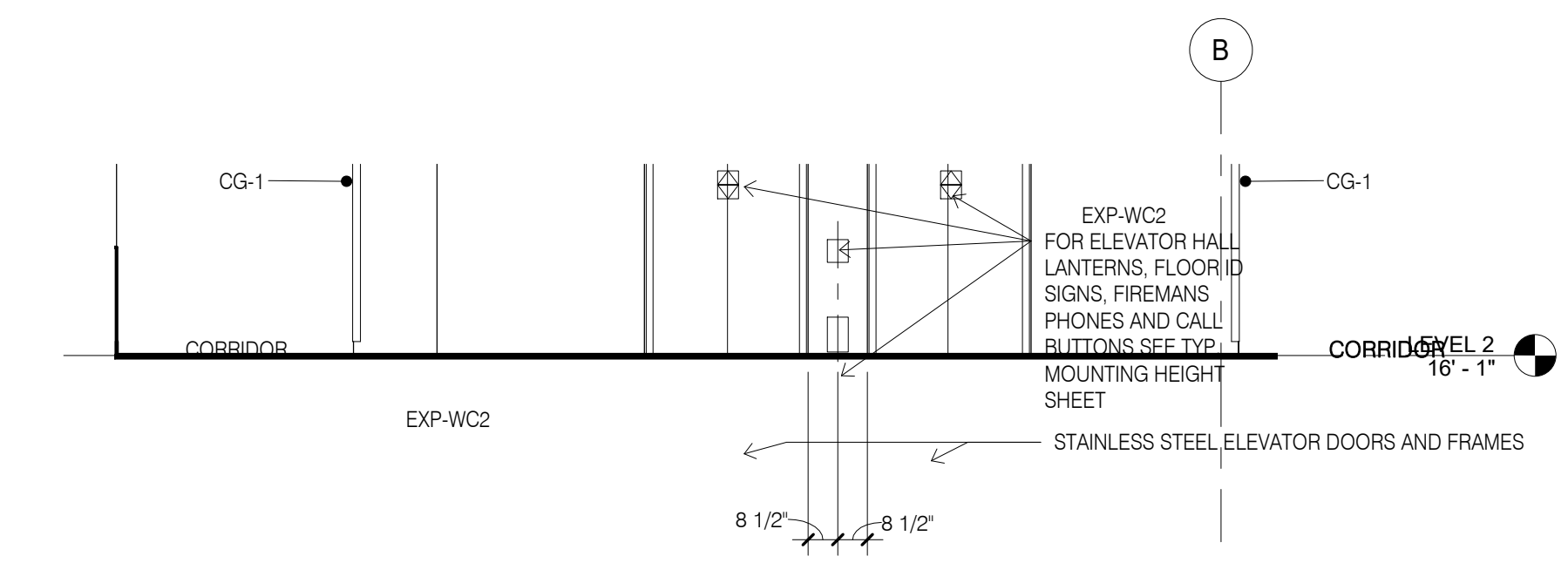

4 ELEVATOR LOBBY UPPER FLOORS
1/4" = 1'-0"

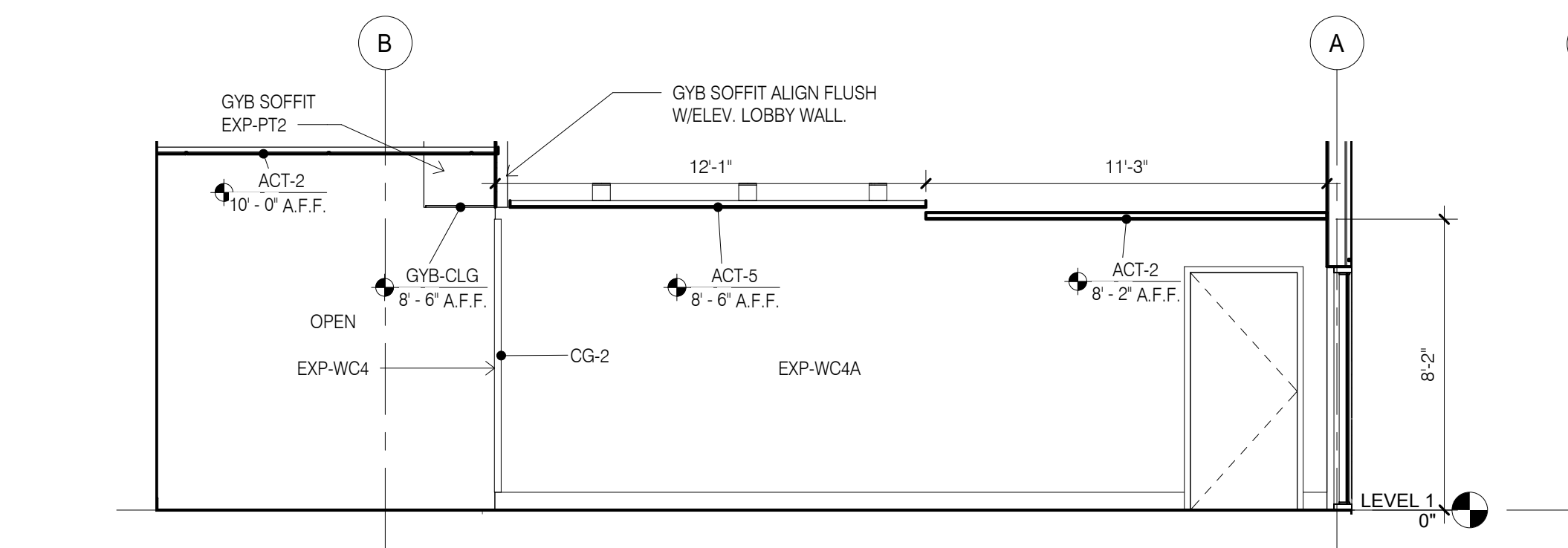

7 ELEVATOR LOBBY LEVEL 1 BACK
1/4" = 1'-0"

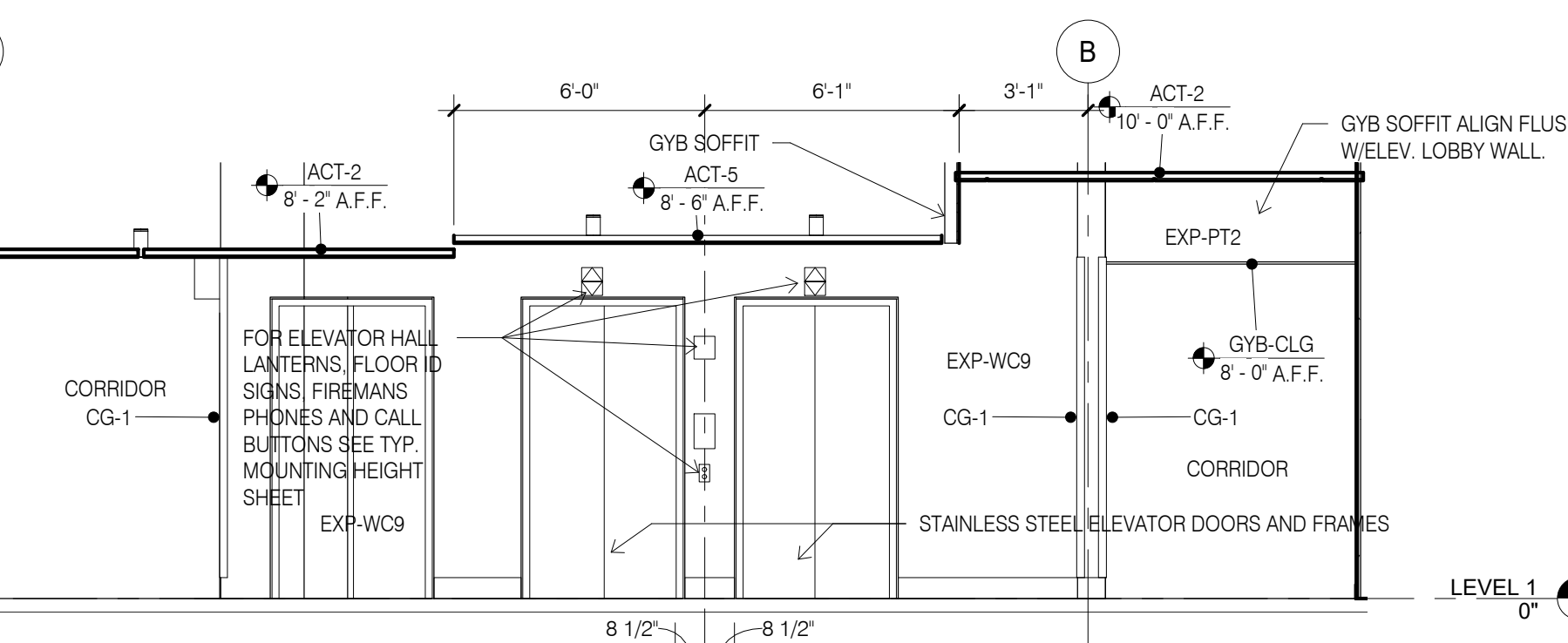

3 ELEVATOR LOBBY FIRST LEVEL
1/4" = 1'-0"

R:\600-6959\6959.01 MIDSCALE HOTEL PROTO\REVIT 11/16/2019 9:42:26 PM

Seal



PROFESSIONAL CERTIFICATION

I CERTIFY THAT THESE DOCUMENTS WERE PREPARED OR APPROVED BY ME, AND THAT I AM A DULY LICENSED ARCHITECT UNDER THE LAWS OF THE STATE OF PENNSYLVANIA.

LICENSE NO. 402457, EXPIRING ON 2/17/2020

Project Title
Holiday Inn Express & Suites,
Straight Pavilion.
Client
ARUN LUTHRA

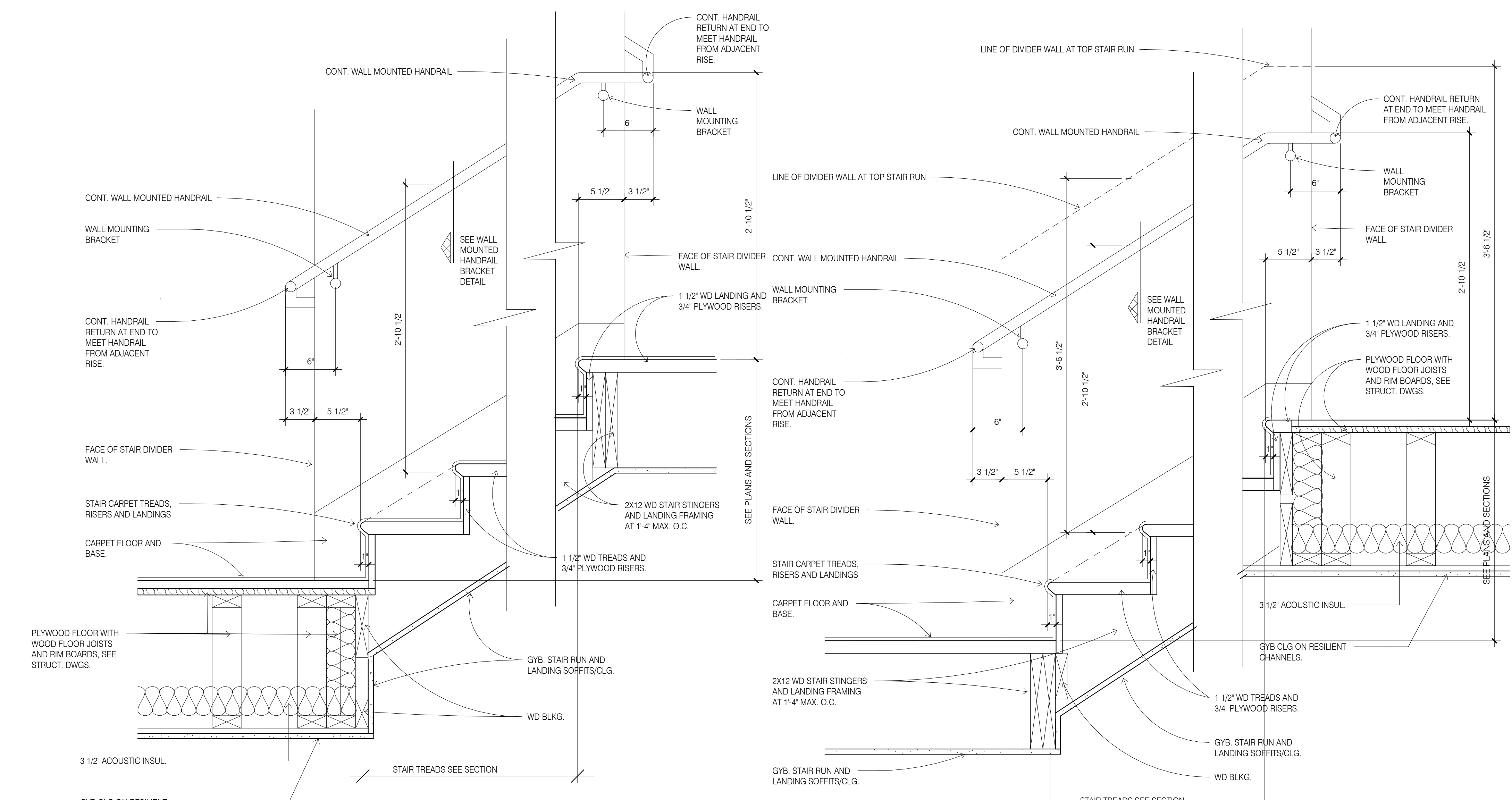

1 STAIR SECTION UP RUN WITH CONT. HANDRAIL
1 1/2" = 1'-0"

2 STAIR SECTION DN RUN WITH CONT. HANDRAIL
1 1/2" = 1'-0"

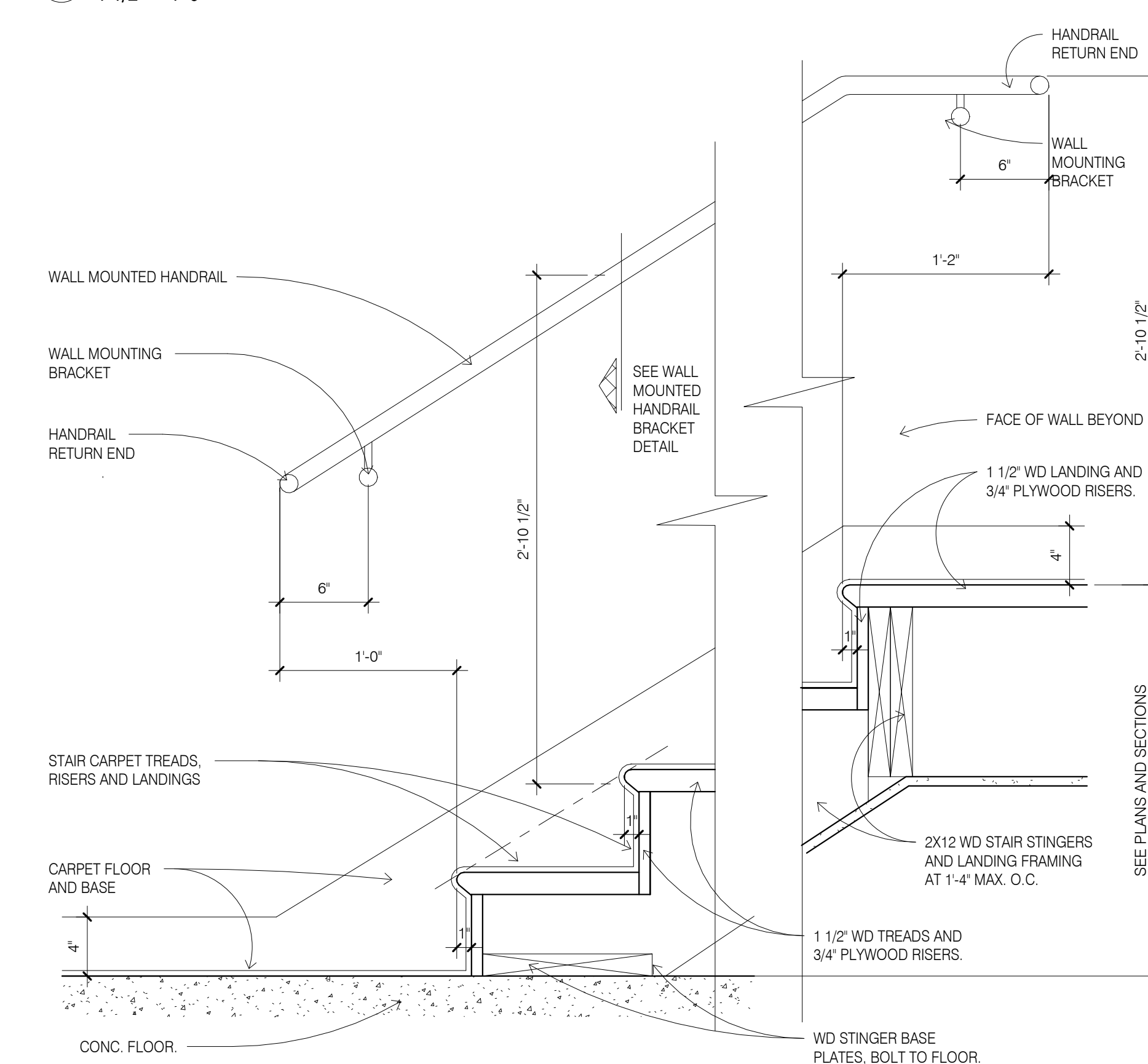

3 STAIR SECTION FIRST UP RUN WITH WALL MOUNTED HANDRAIL
1 1/2" = 1'-0"

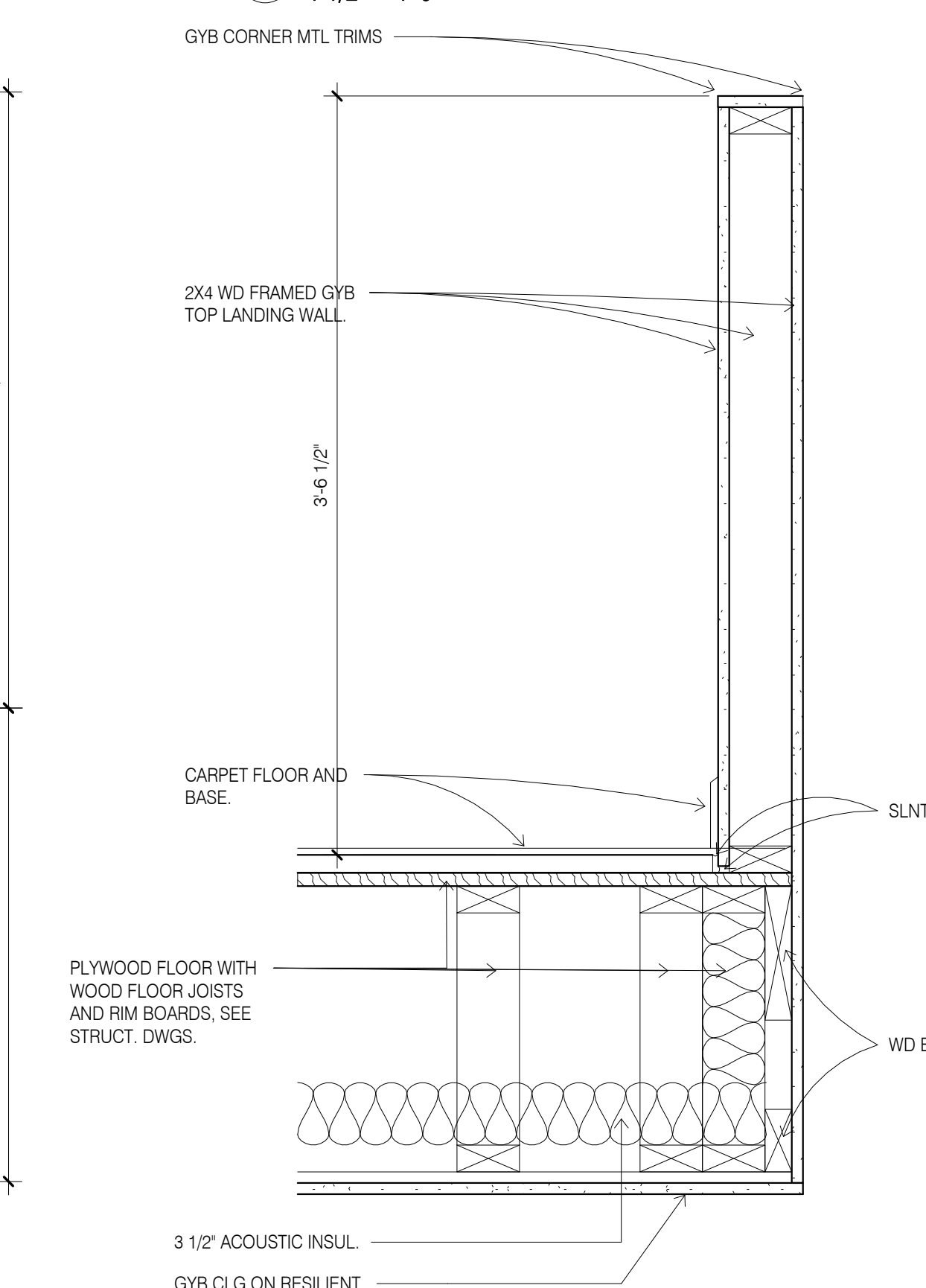

4 STAIR SECTION TOP LANDING WALL
1 1/2" = 1'-0"

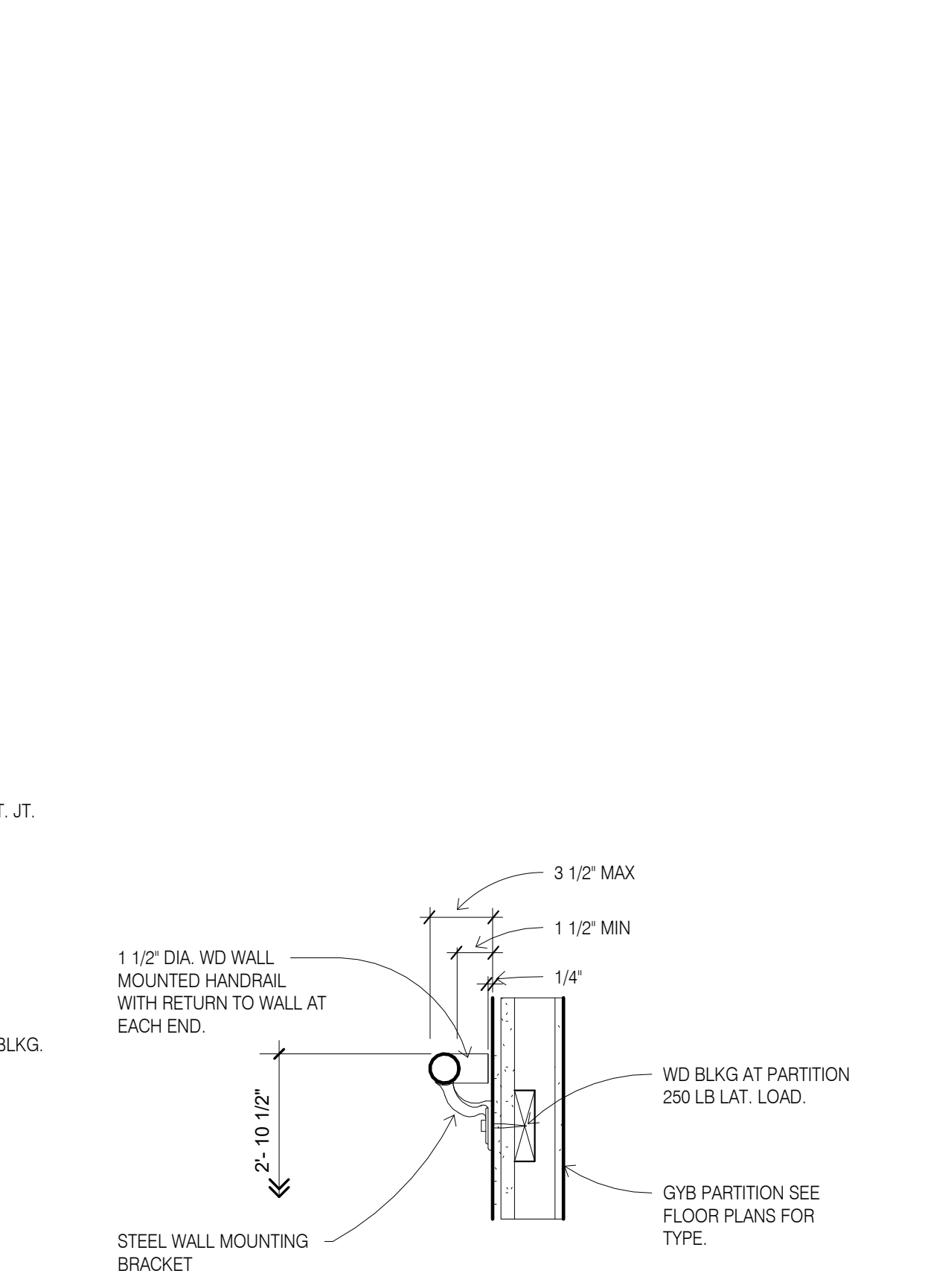

5 STAIR WALL MOUNTED HANDRAIL DETAIL
1 1/2" = 1'-0"

Printed Name _____
Signature _____
Date Issued _____

Reg. No. _____

No.	Description	Date

Project number 20039
Date 02/22/19
Drawn by KJ
Checked by SM

STAIR DETAILS

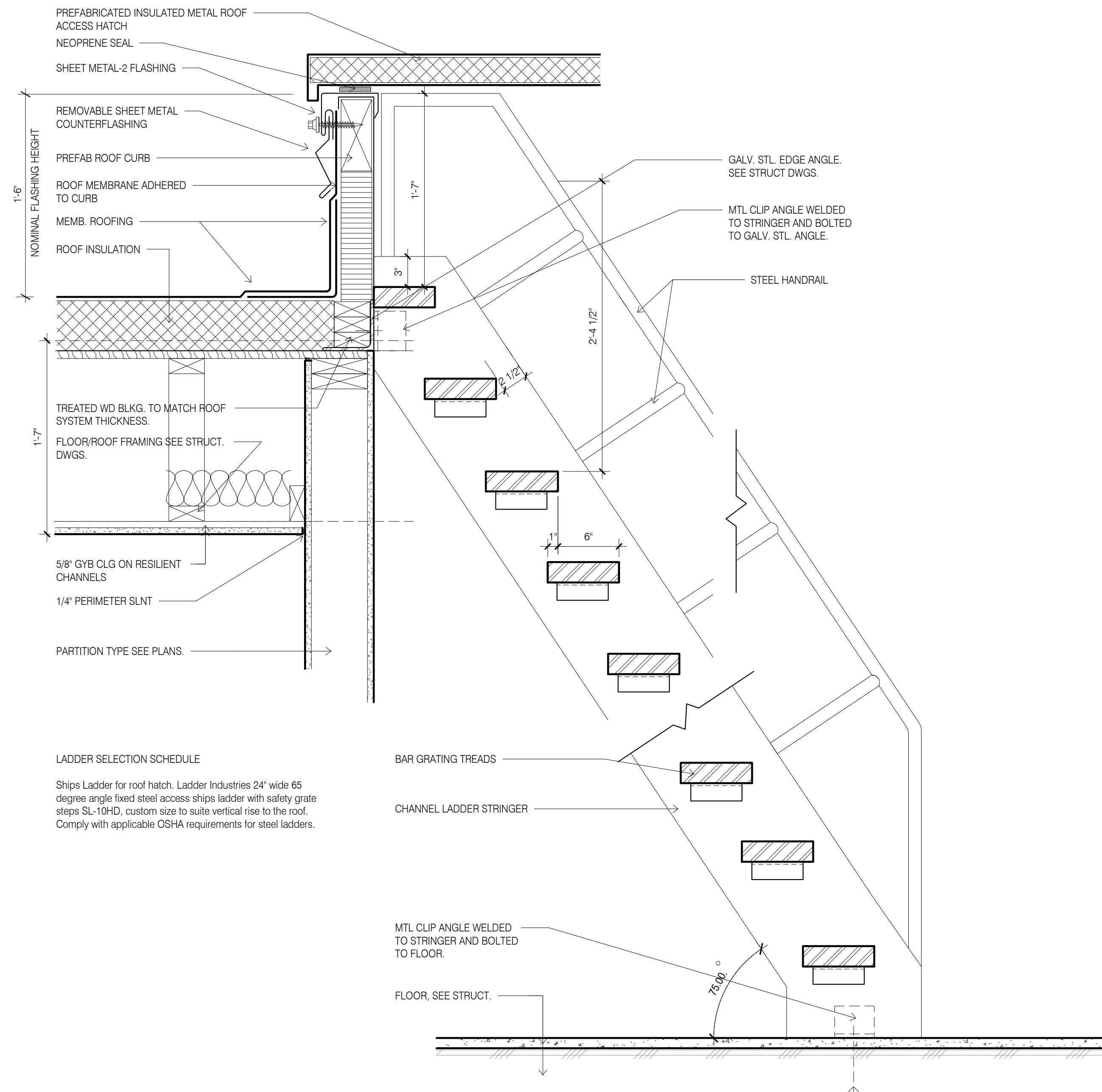

1 SHIPS LADDER AND ROOF HATCH
1 1/2" = 1'-0"

LADDER SELECTION SCHEDULE
Ships Ladder for roof hatch. Ladder Industries 24" wide 65 degree angle fixed steel access ships ladder with safety grate steps SL-10HD, custom size to suite vertical rise to the roof. Comply with applicable OSHA requirements for steel ladders.

LADDER KEY NOTES

- LADDER STRINGERS, 3"x3/8" STL. BARS, WELD FABRICATE, GRIND SMOOTH. ROUND ENDS SMOOTH.
- LADDER RUNGS, 3/4" DIA. STL. BARS @ MAX. 12" O.C. WELD ALL ROUND TO STRINGERS, GRIND SMOOTH.
- LADDER BRACKETS, 3"x3/8" x 11" LONG STL. ANGLE. ROUND ENDS SMOOTH. 5/8" DIA. MASONRY ANCHOR INTO EXTERIOR WALL. WELD ALL ROUND TO STRINGERS EVENLY SPACED AND 4'-0" MAX. O.C.

LADDER NOTES:

- LADDER FINISH, GALVANIZED.
- 3/16" WELD ALL ROUND FABRICATE LADDER, GRIND SMOOTH PRIOR TO FINISH APPLICATION.
- FIELD VERIFY EXACT LOCATION, COORDINATE WITH ELEVATOR SUPPLIER.

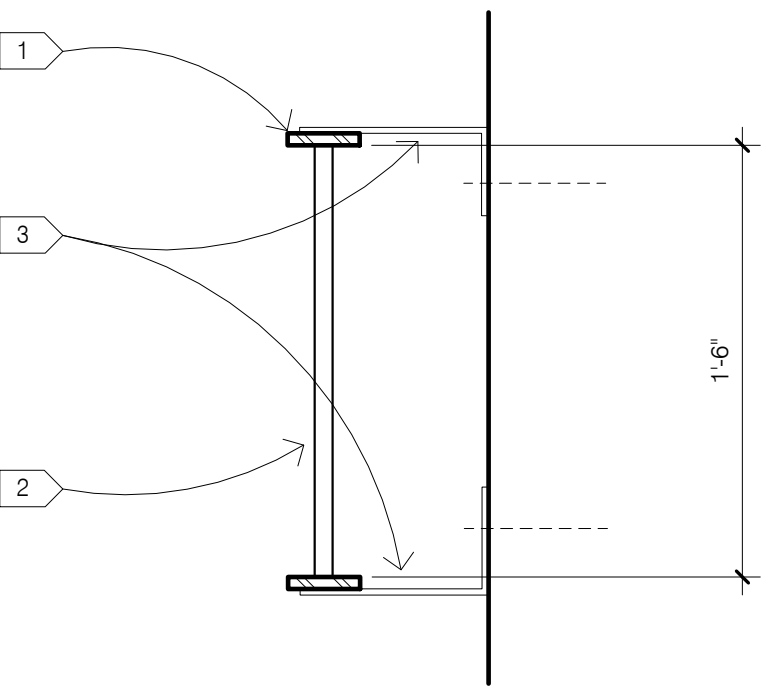

2 ELEVATOR PIT LADDER
1 1/2" = 1'-0"

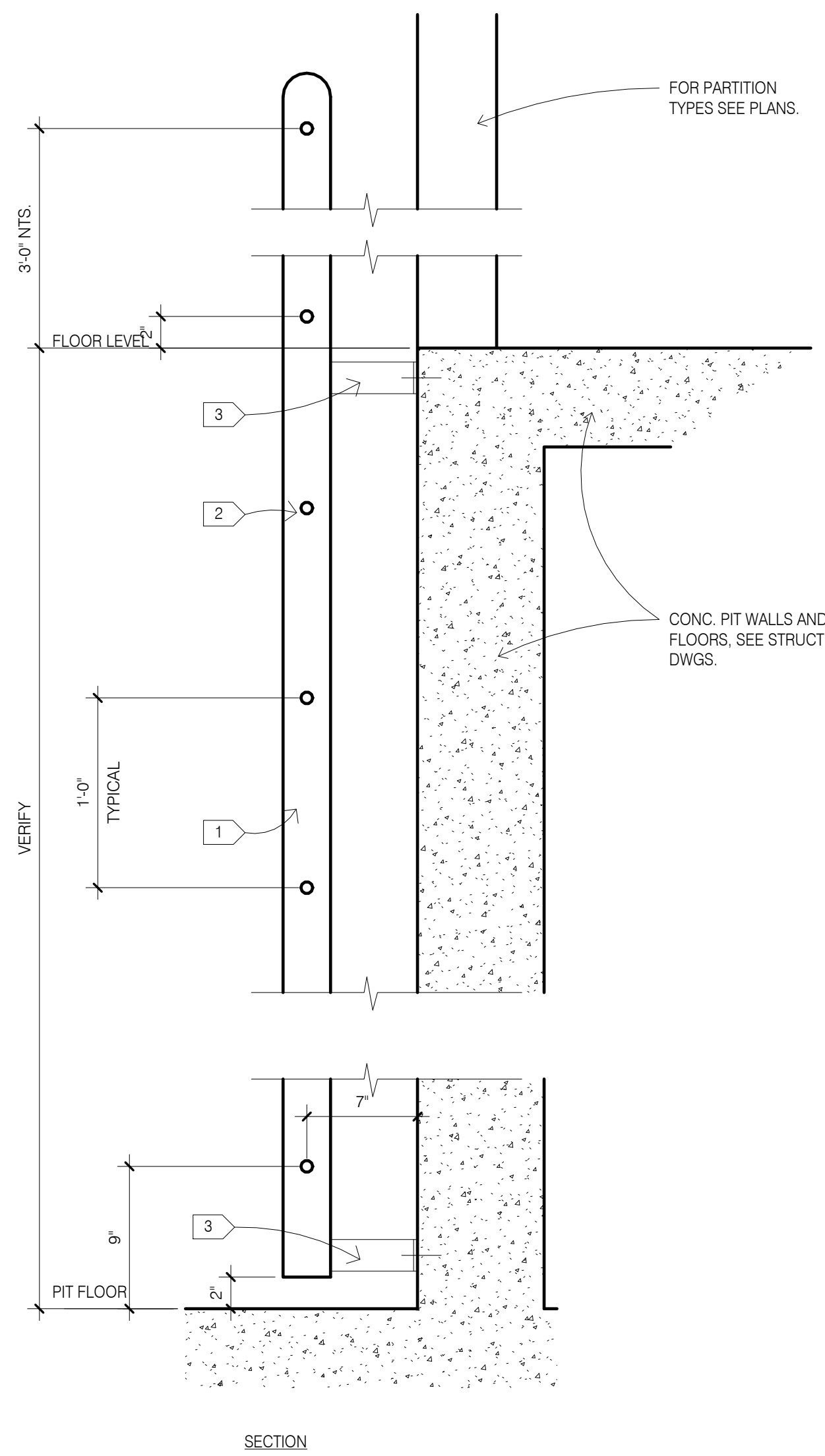

DESIGN SERVICES PLUS, INC.
DESIGN, PLANNING AND DEVELOPMENT
9050 UNIT C
RED BRANCH RD.
COLUMBIA, MD 21045
PHONE: 240.338.5598

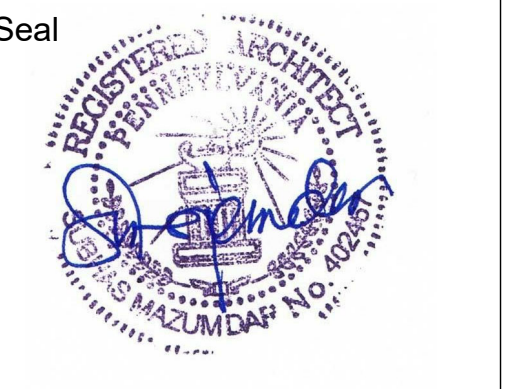

PROFESSIONAL CERTIFICATION
I CERTIFY THAT THESE DOCUMENTS WERE PREPARED OR APPROVED BY ME, AND THAT I AM A DULY LICENSED ARCHITECT UNDER THE LAWS OF THE STATE OF PENNSYLVANIA:
LICENSE NO. 402457, EXPIRING ON 2/17/2020

Project Title
Holiday Inn Express & Suites, Straight Pavilion.
Client
ARUN LUTHRA



Printed Name _____
Signature _____
Date Issued _____

Reg. No.	Description	Date

Project number 20039 Date 02/22/19
Drawn by KJ Checked by SM

ELEVATOR AND ROOF LADDER DETAILS

A502

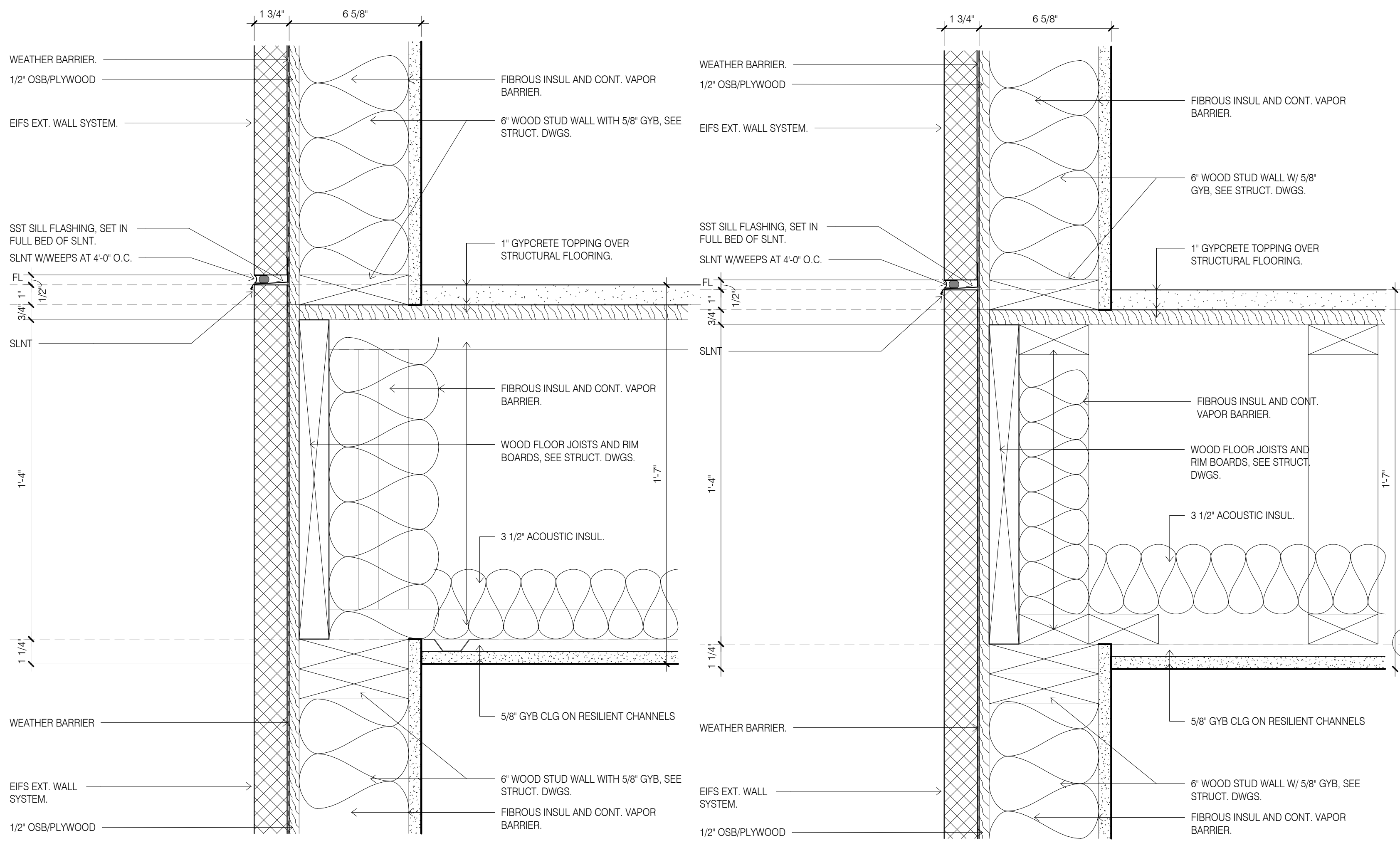

2 EXTERIOR WALL/FLOOR TYPICAL BEARING
3' = 1'-0"

3 EXTERIOR WALL/FLOOR TYPICAL NON-LOAD BEARING
3' = 1'-0"

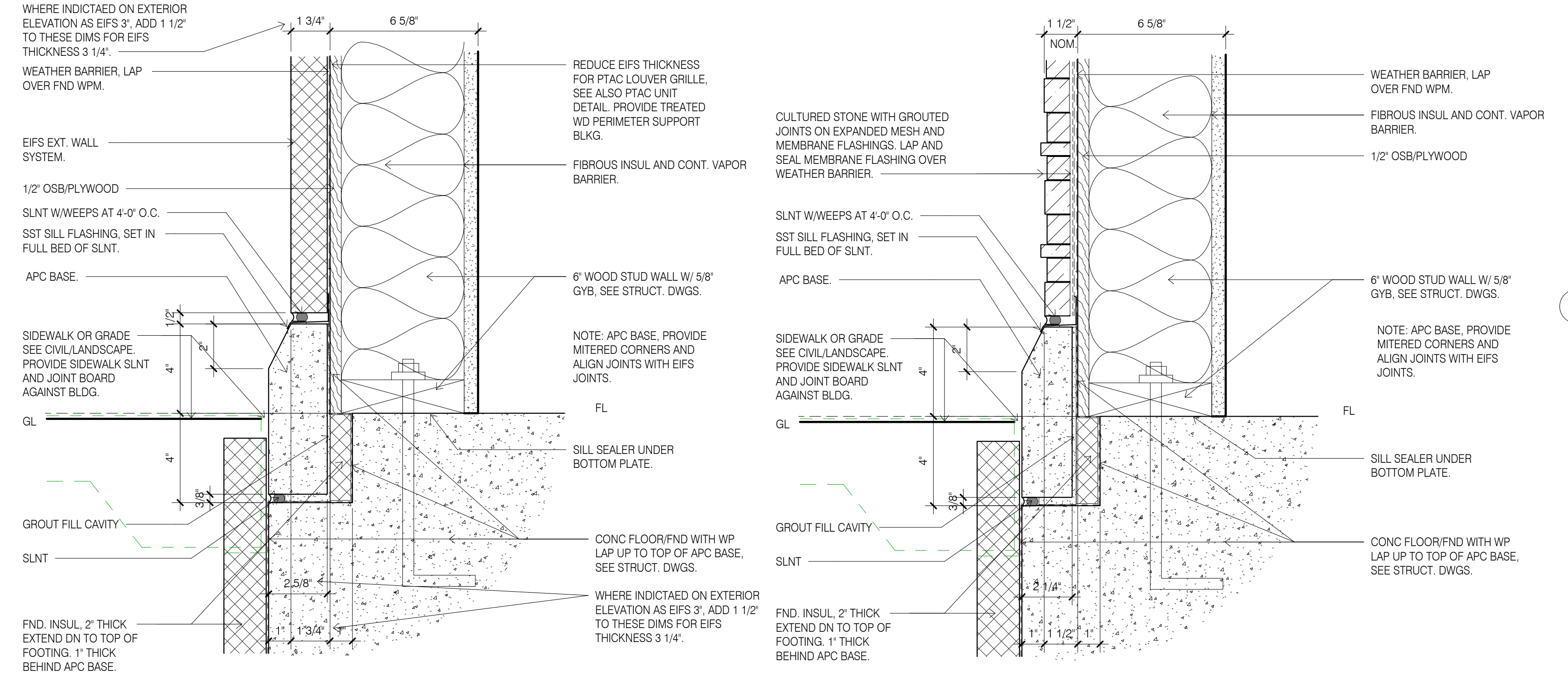

1 EXTERIOR WALL TYPICAL BASE
3' = 1'-0"

4 EXTERIOR WALL W/STONE TYPICAL BASE
3' = 1'-0"

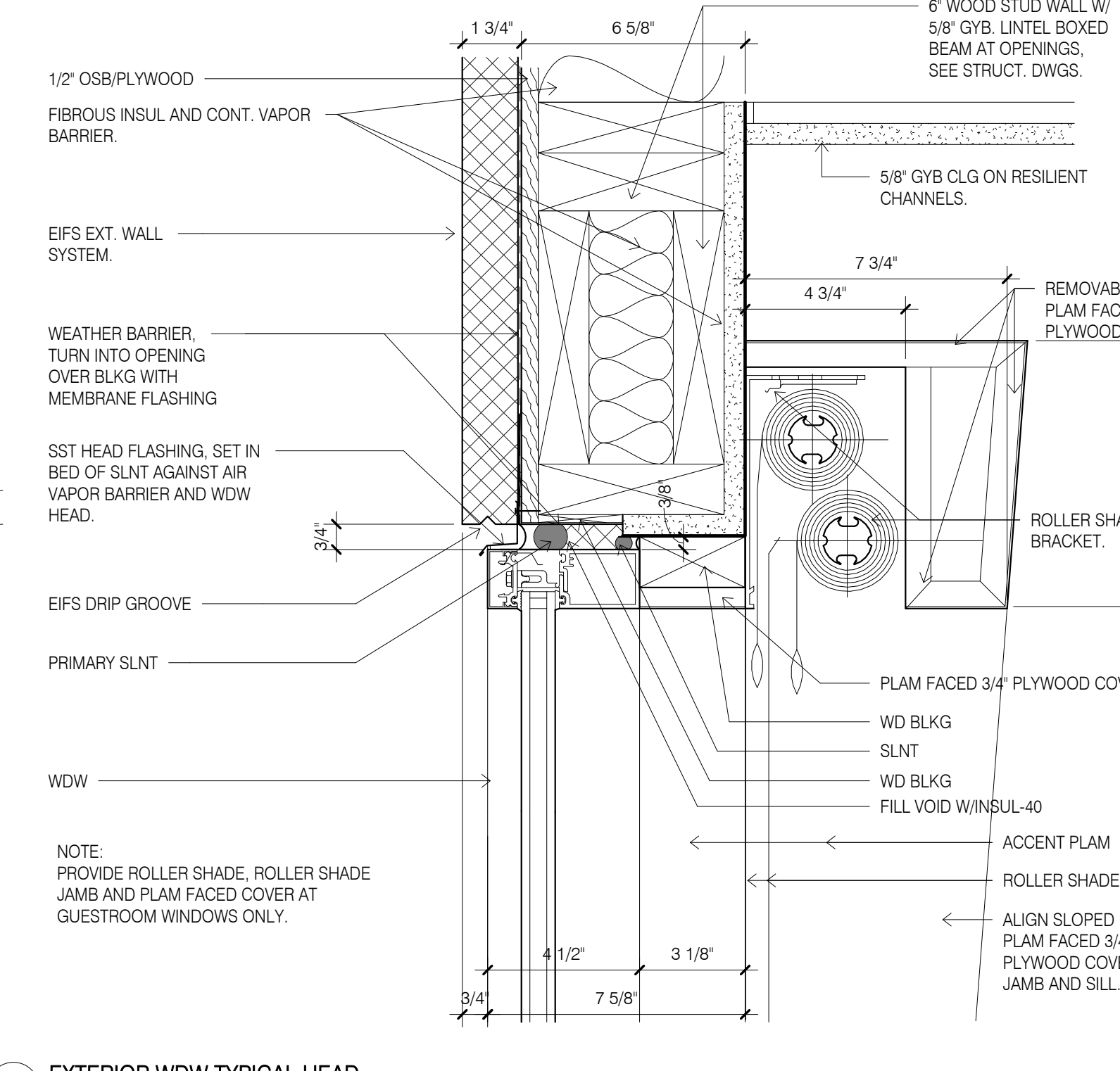

5 EXTERIOR WDW TYPICAL HEAD
3' = 1'-0"

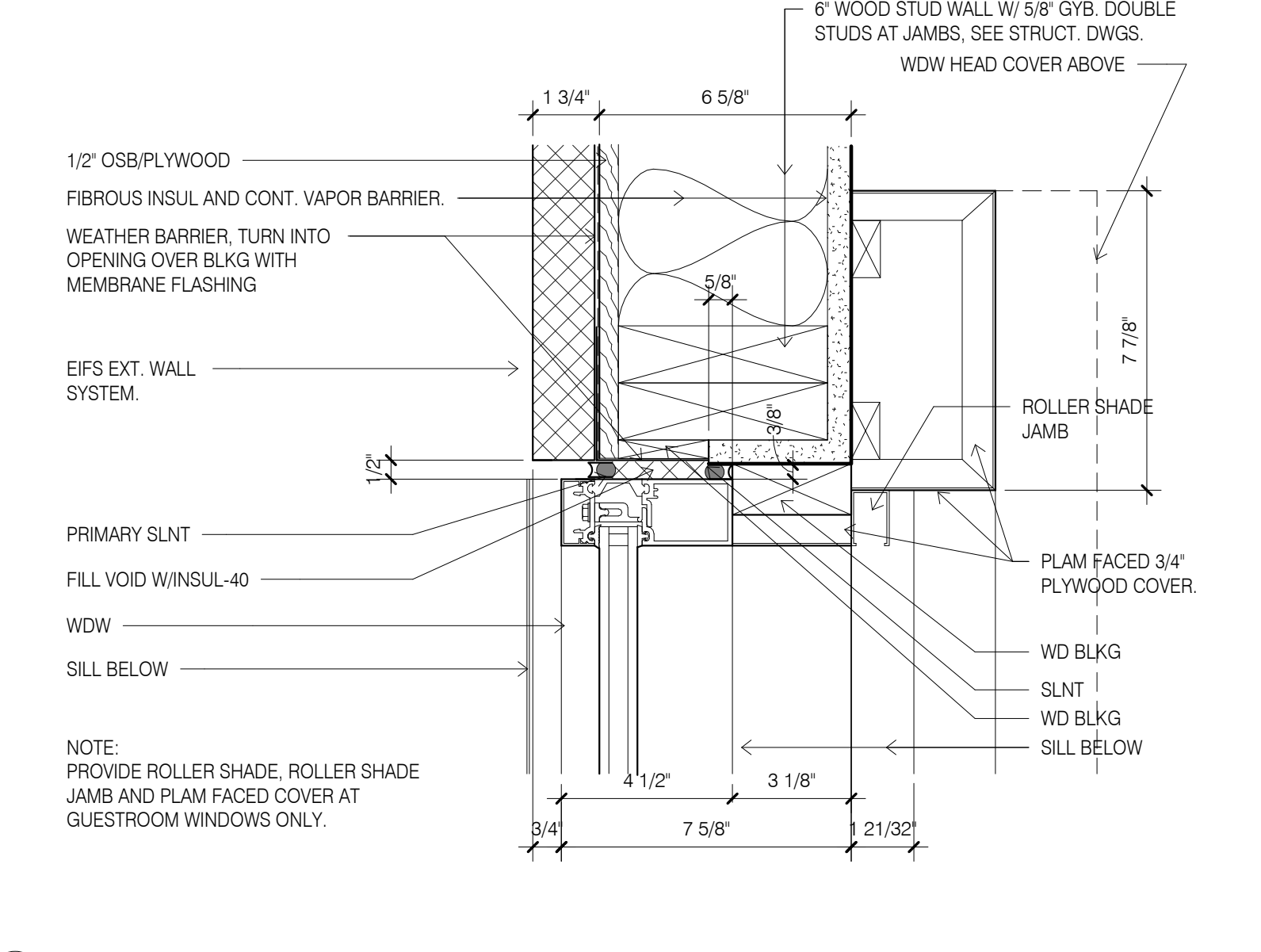

6 EXTERIOR WDW TYPICAL JAMB
3' = 1'-0"

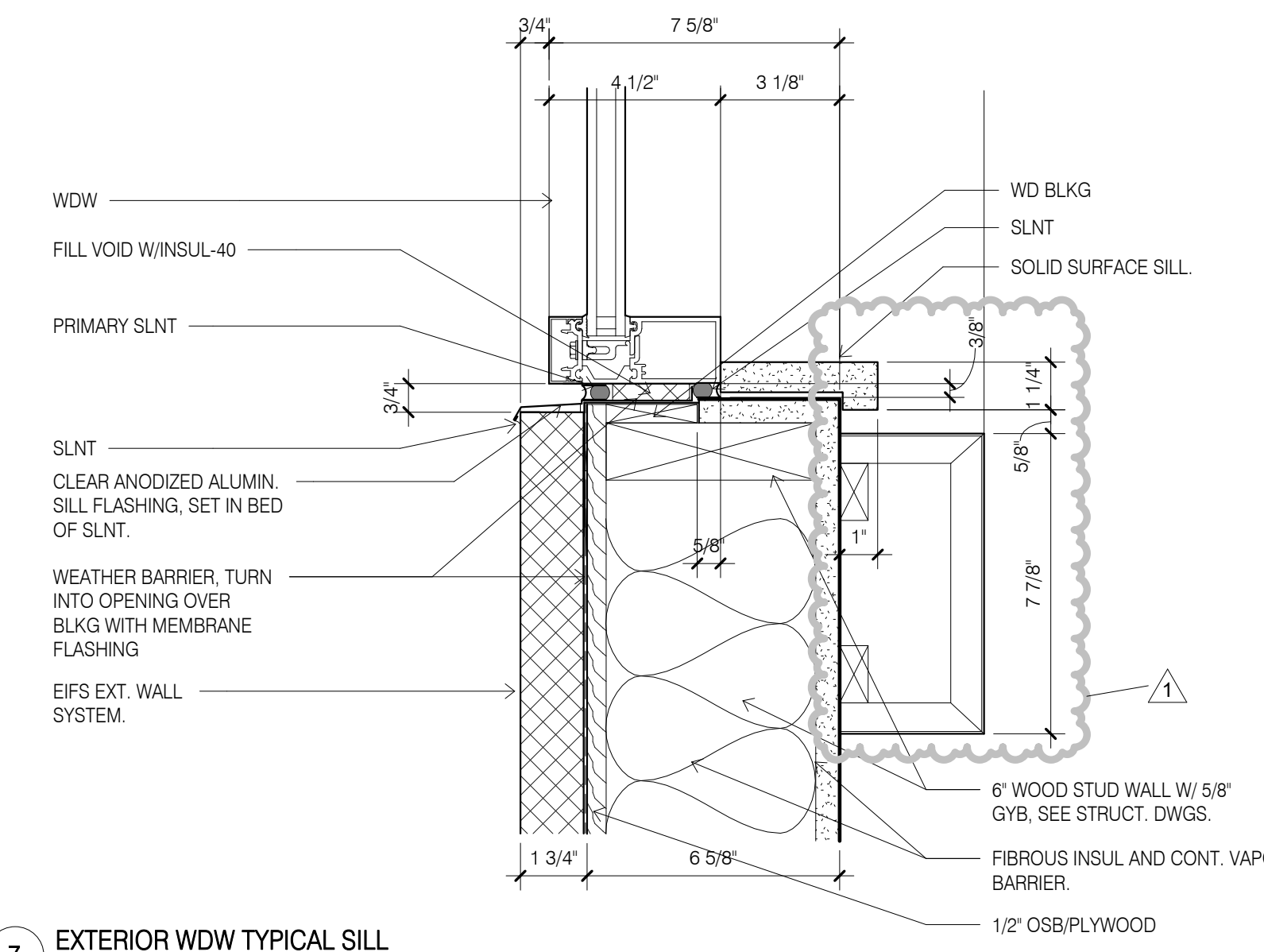

7 EXTERIOR WDW TYPICAL SILL
3' = 1'-0"

CONSTRUCTION NOTE:
EIFS THICKNESS IS TYPICALLY 1 3/4\"/>

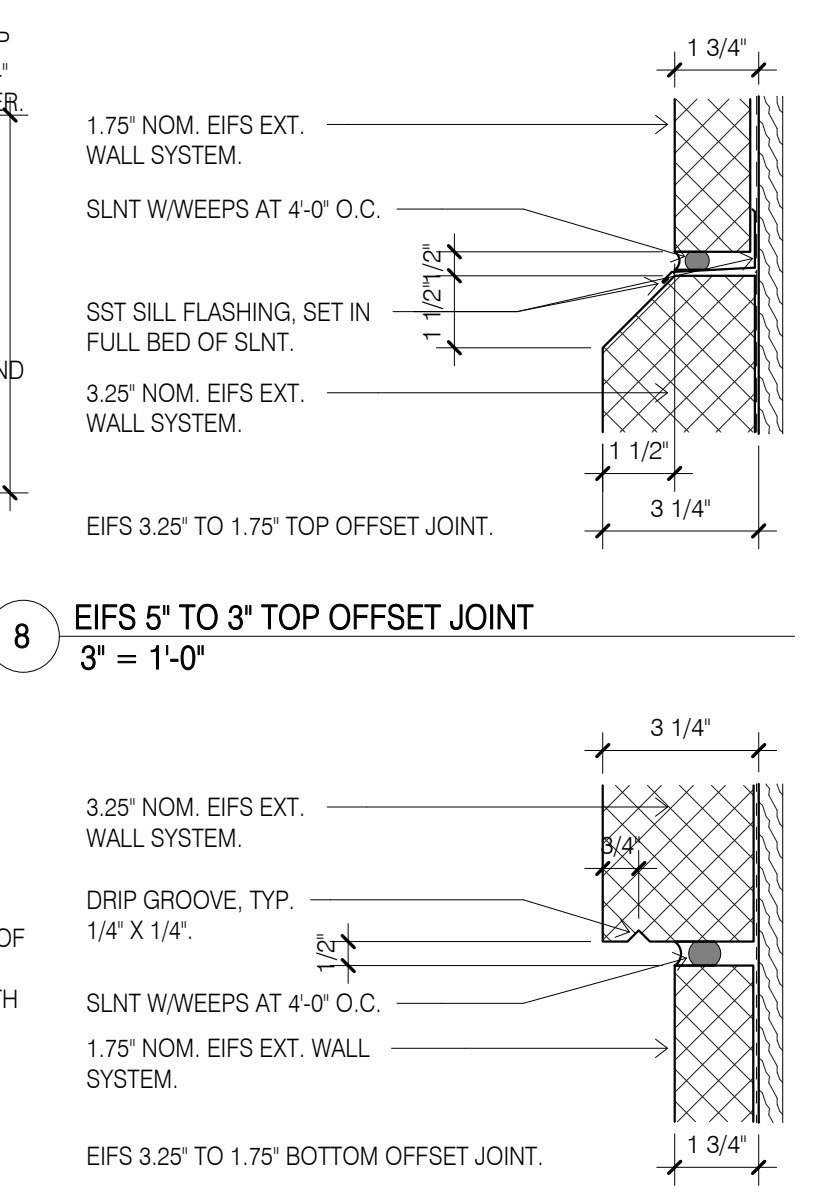

8 EIFS 5\"/>

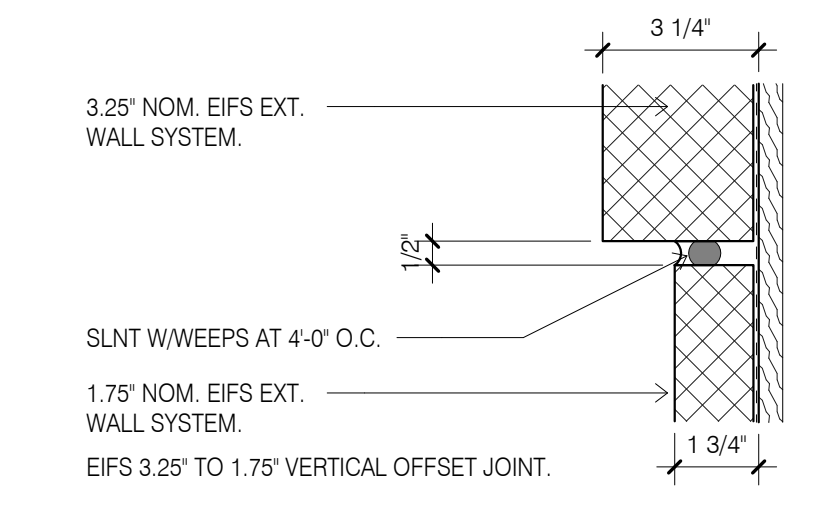

9 EIFS 5\"/>

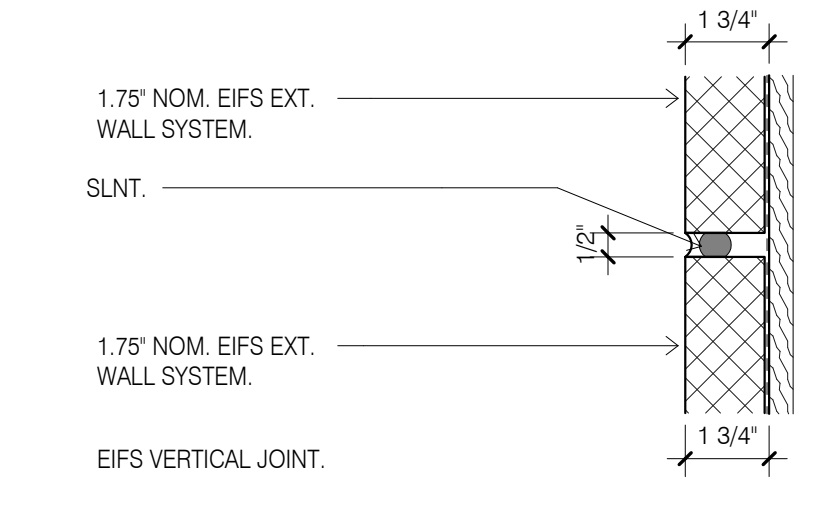

10 EIFS 5\"/>

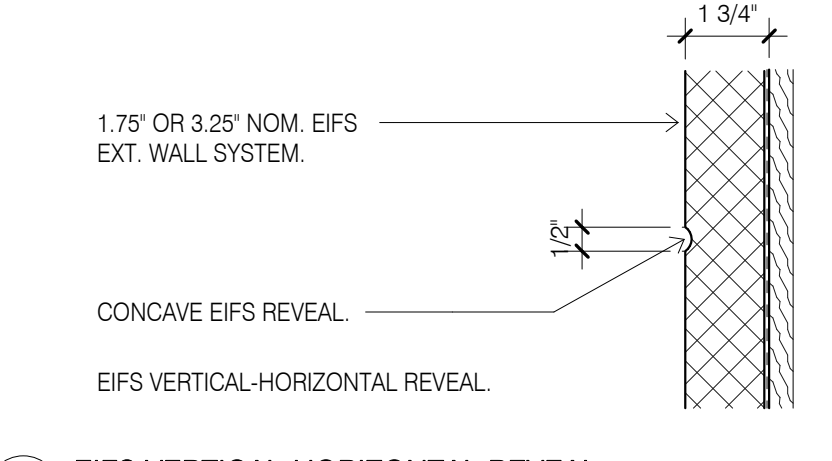

11 EIFS VERTICAL JOINT
3' = 1'-0"



12 EIFS VERTICAL-HORIZONTAL REVEAL
3' = 1'-0"

DESIGN SERVICES PLUS, INC.
DESIGN, PLANNING AND DEVELOPMENT
9050 UNIT C
RED BRANCH RD.
COLUMBIA, MD 21045
PHONE: 240.338.5598



PROFESSIONAL CERTIFICATION
I CERTIFY THAT THESE DOCUMENTS WERE PREPARED OR APPROVED BY ME, AND THAT I AM A DULY LICENSED ARCHITECT UNDER THE LAWS OF THE STATE OF PENNSYLVANIA:
LICENSE NO. 402457, EXPIRING ON 2/17/2020

Project Title
Holiday Inn Express & Suites, Straight Pavilion.
Client
ARUN LUTHRA

Printed Name
Signature
Date Issued

Reg. No.	Description	Date
1	COMMENT RESPONSE	10/13/19

Project number
20039
Date
02/22/19
Drawn by
KJ
Checked by
SM

CONSTRUCTION DETAILS

A530

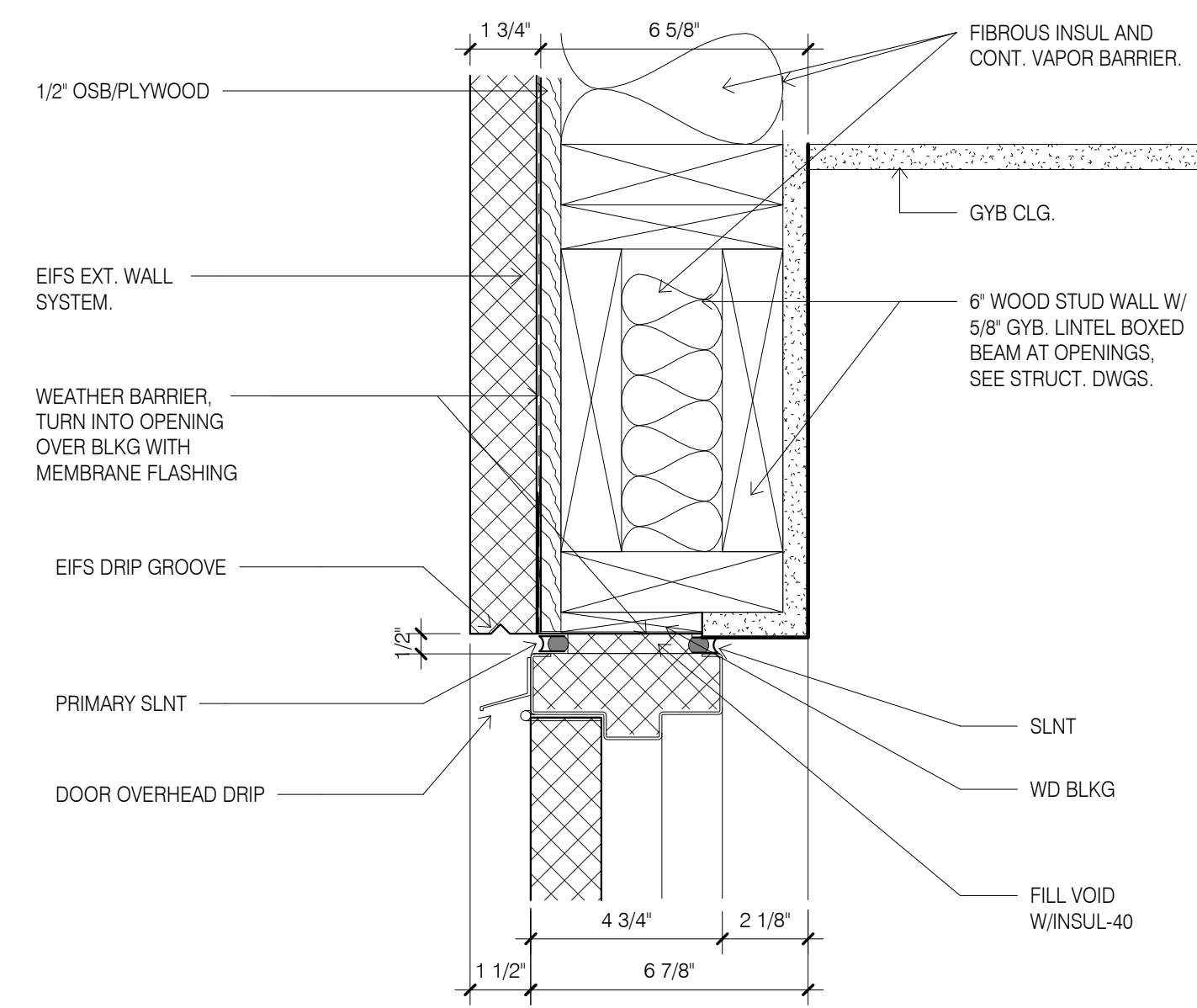

1 EXTERIOR DOOR TYPICAL HEAD
3" = 1'-0"

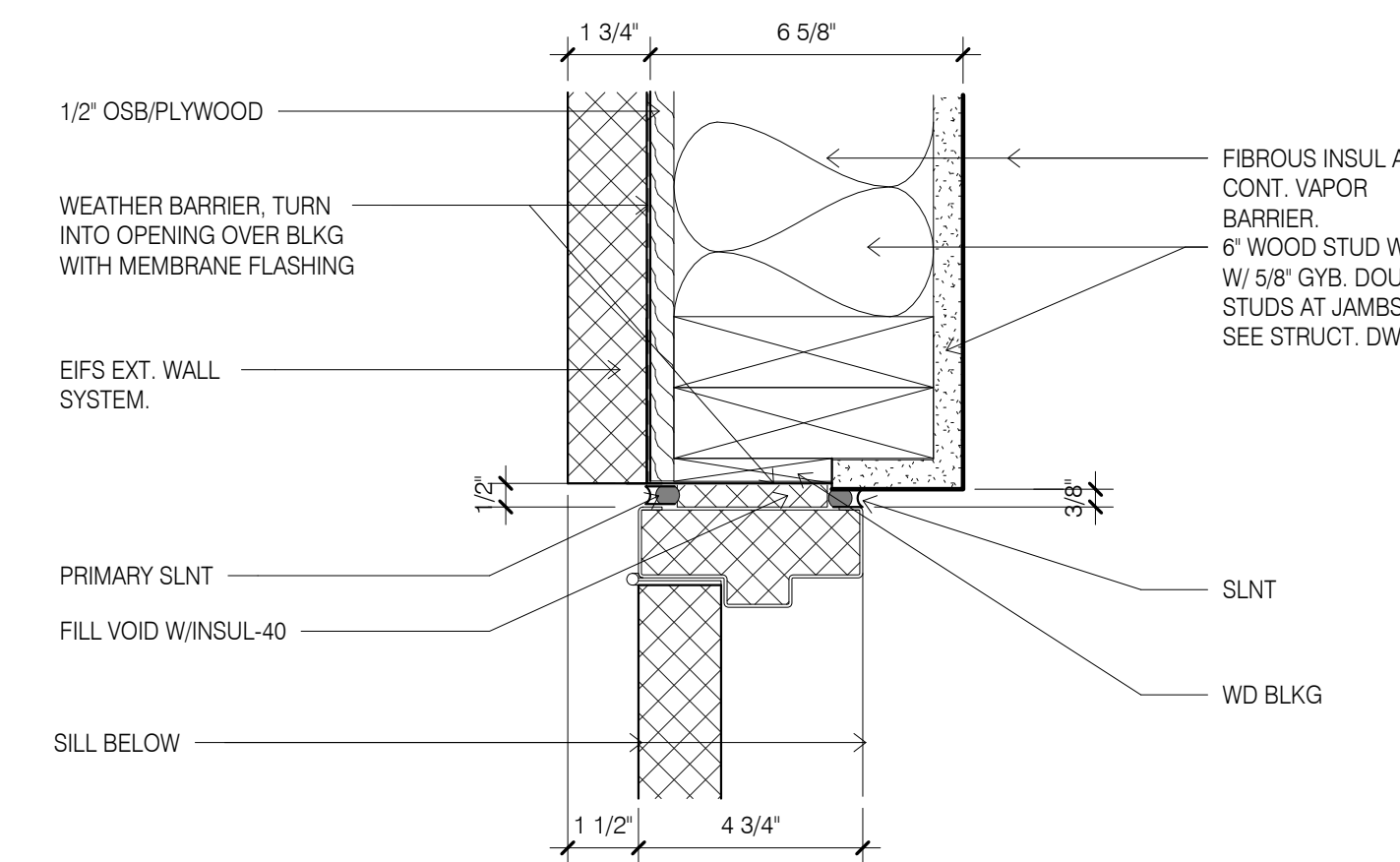

2 EXTERIOR DOOR TYPICAL JAMB
3" = 1'-0"

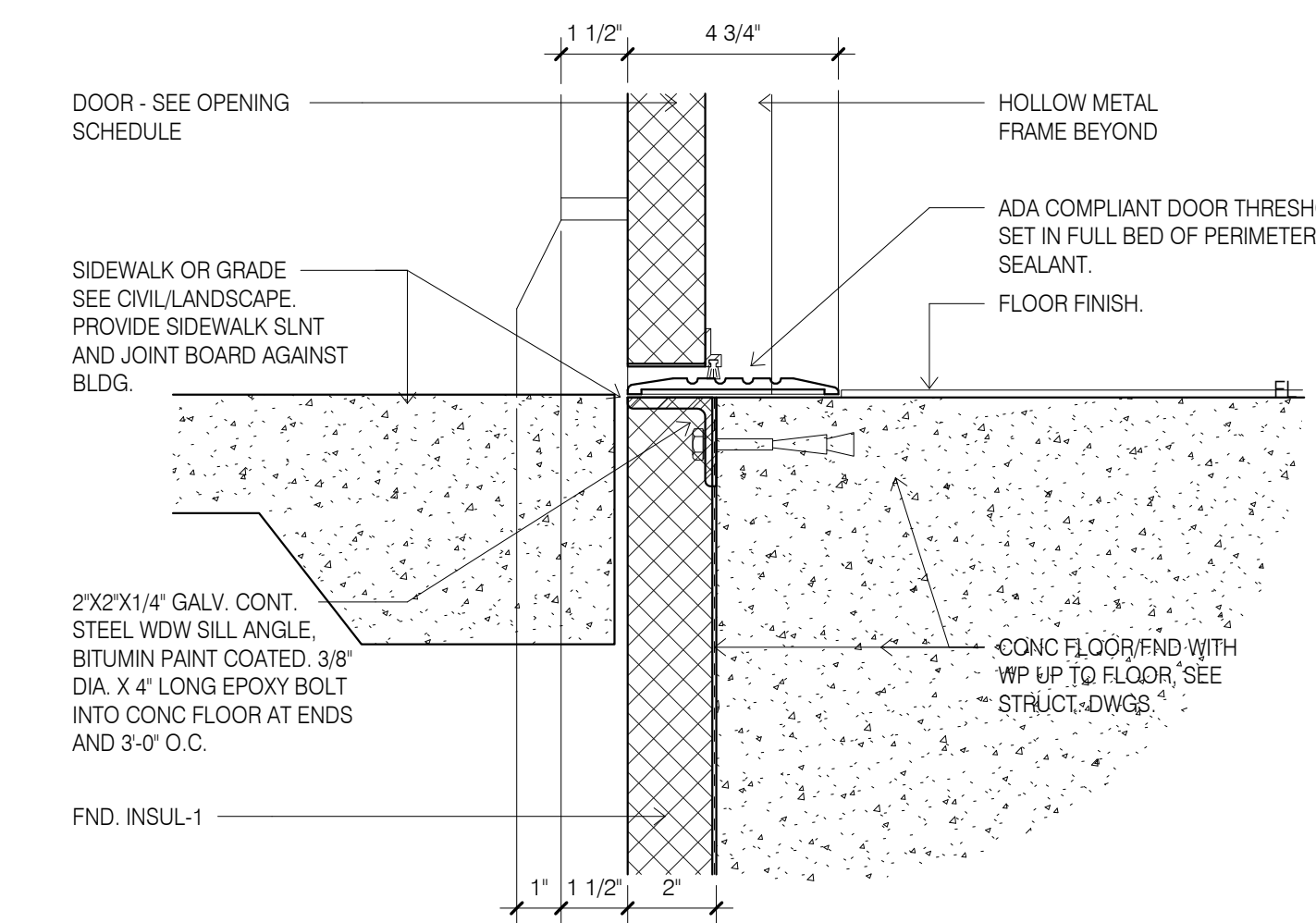

3 EXTERIOR DOOR TYPICAL SILL
3" = 1'-0"

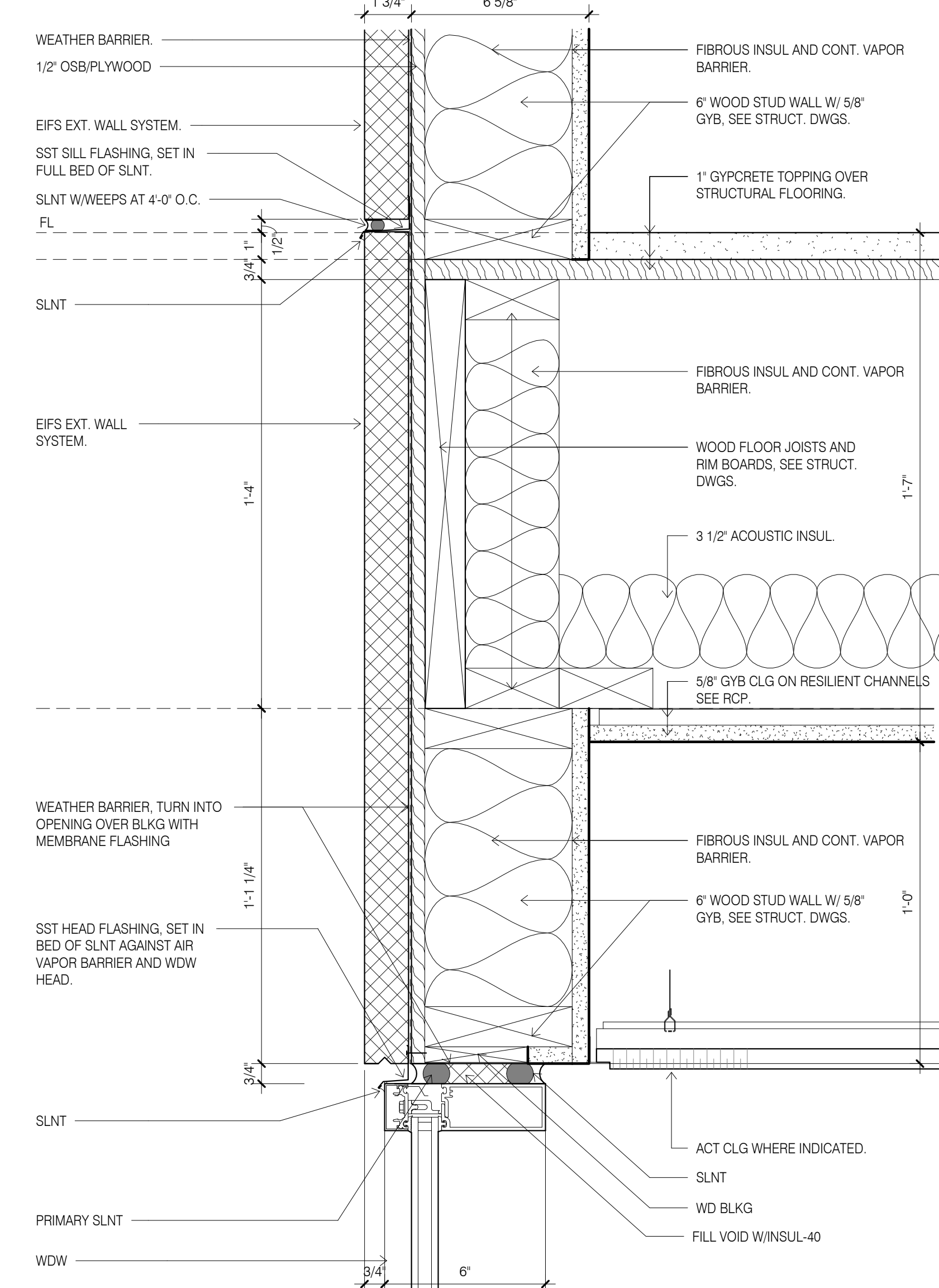

4 EXTERIOR STOREFRONT TYPICAL HEAD
3" = 1'-0"

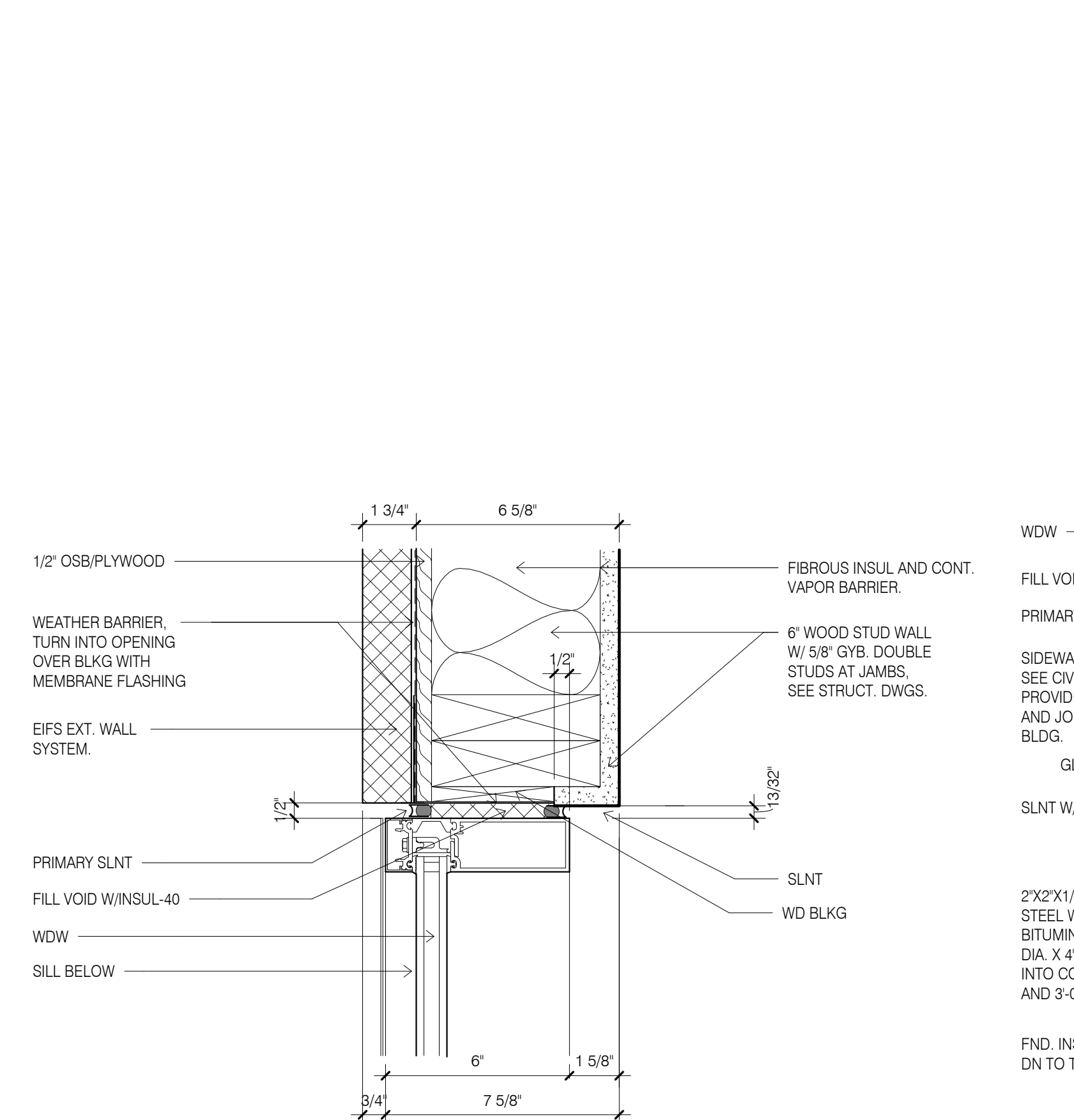

5 EXTERIOR STOREFRONT TYPICAL JAMB
3" = 1'-0"

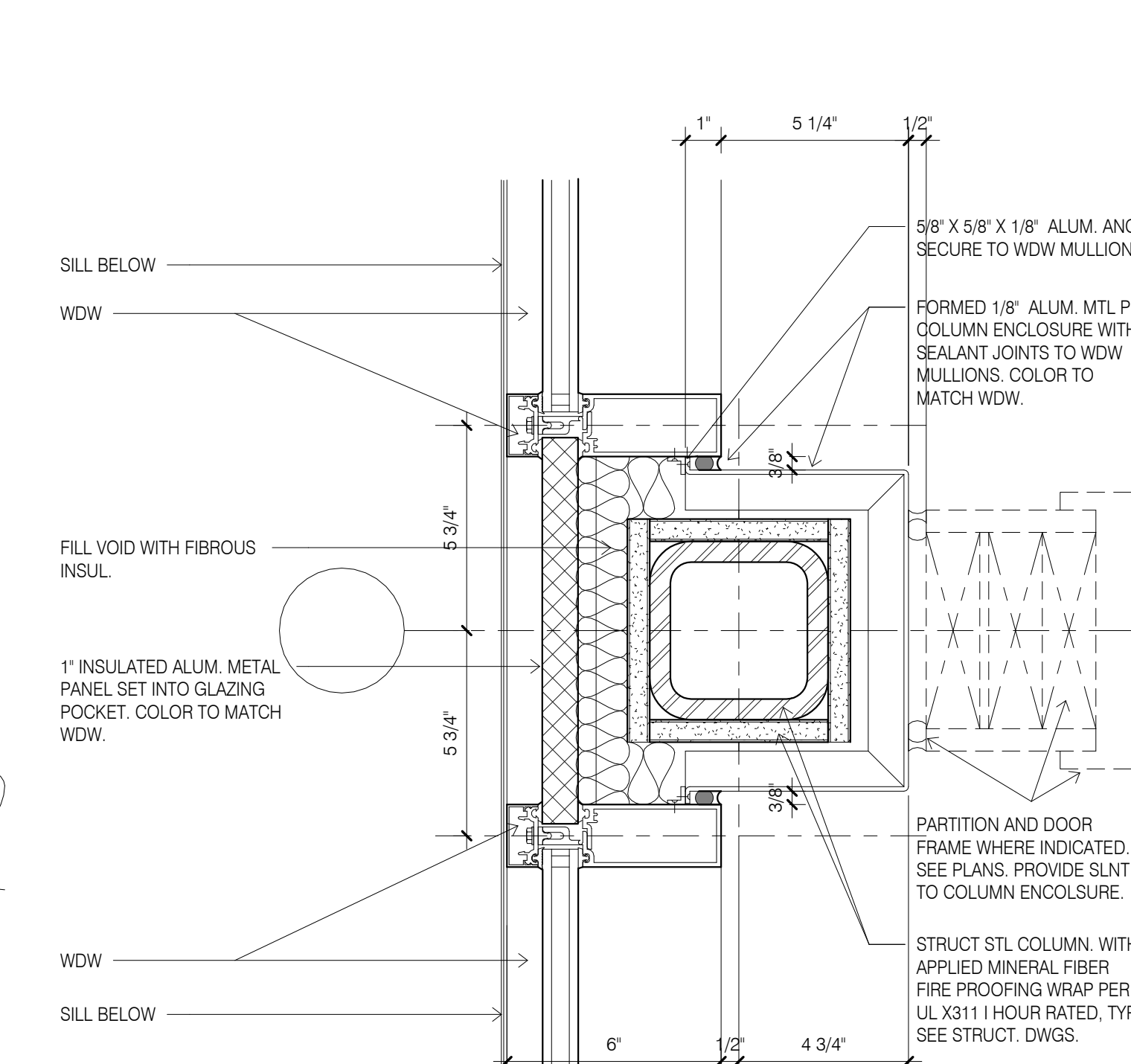

9 EXTERIOR STOREFRONT TYPICAL JAMB AT COLUMN
3" = 1'-0"

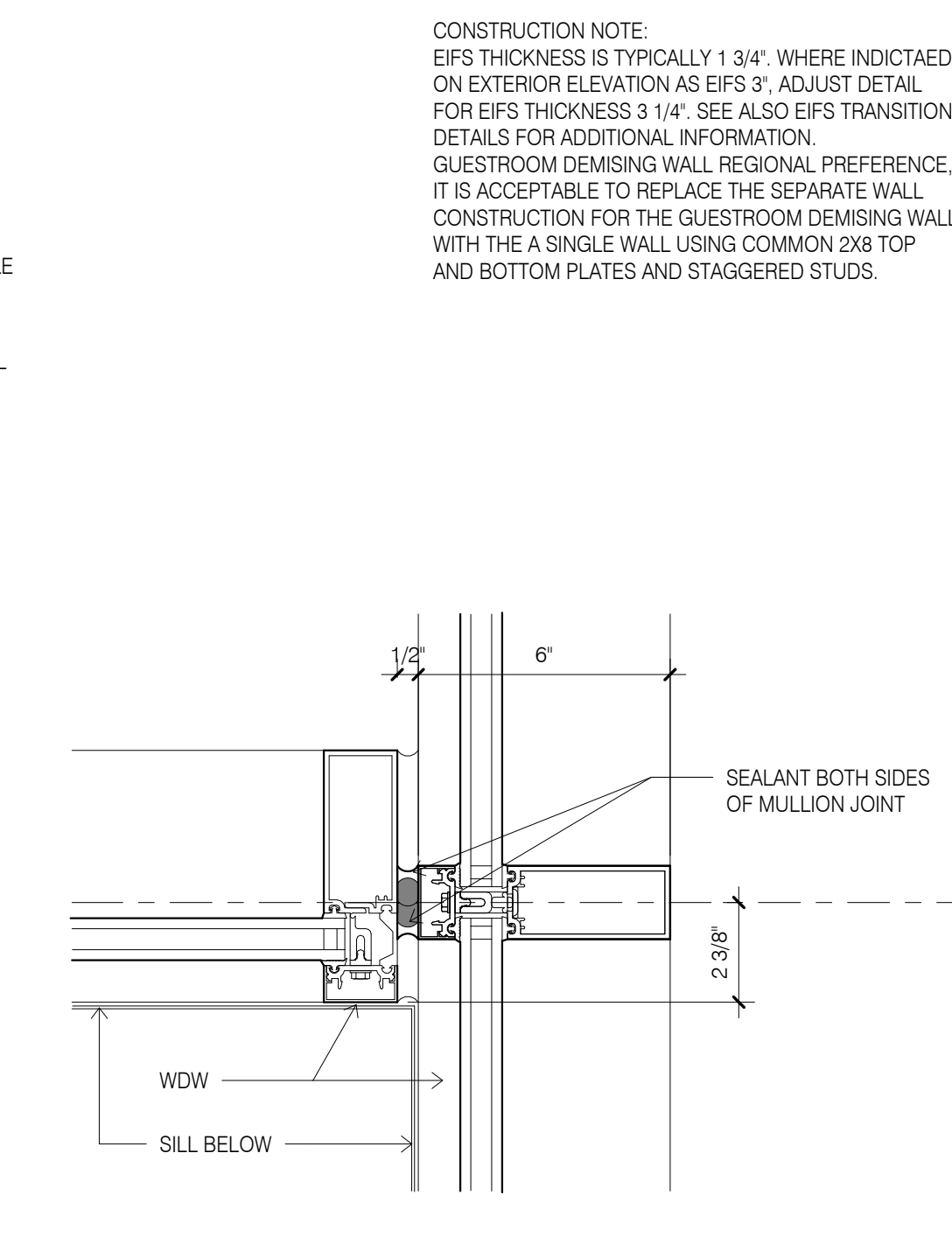

10 EXTERIOR STOREFRONT TYPICAL JAMB AT INSIDE CORNER
3" = 1'-0"

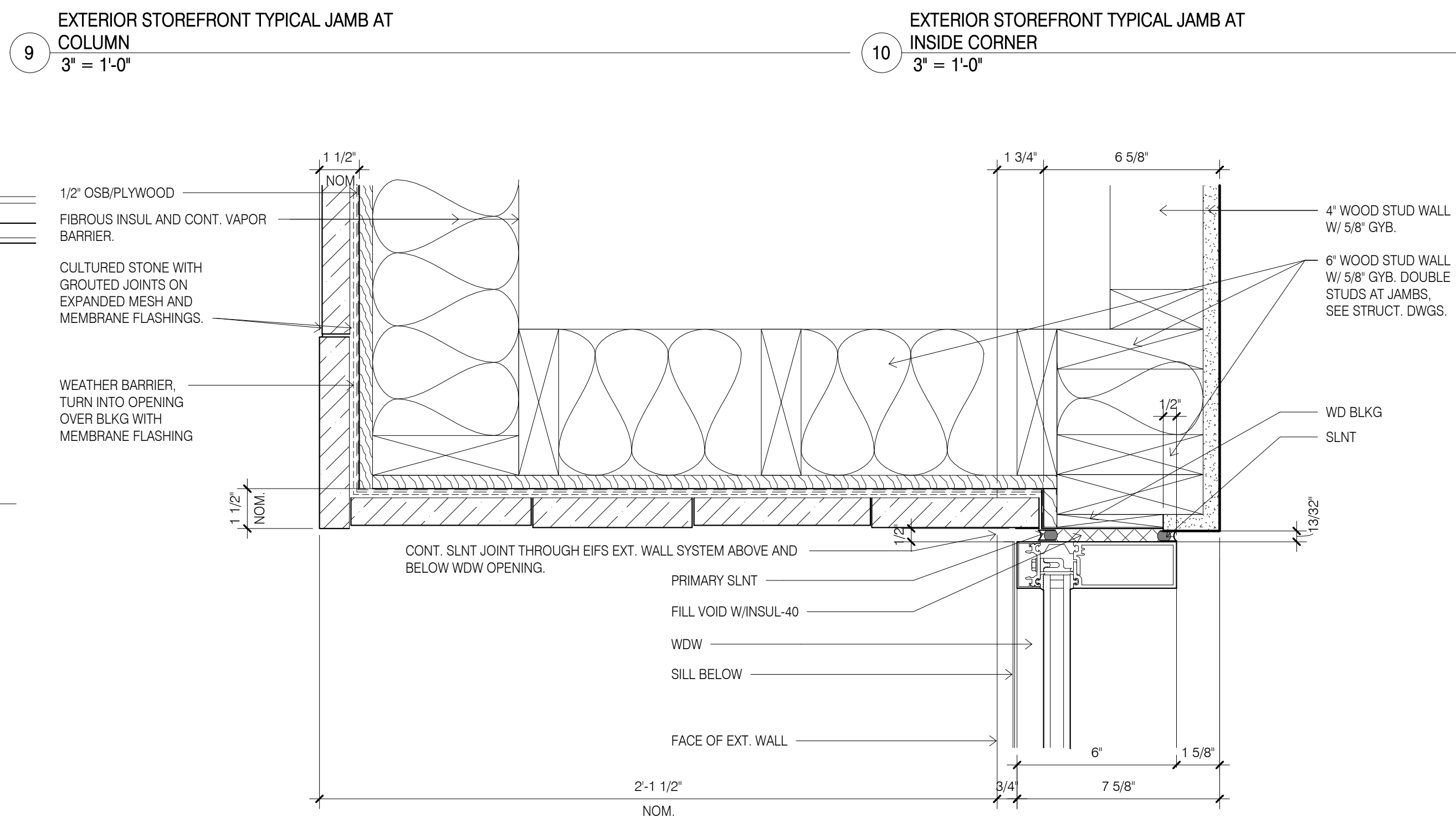

7 EXTERIOR STOREFRONT TYPICAL JAMB OFFSET
3" = 1'-0"

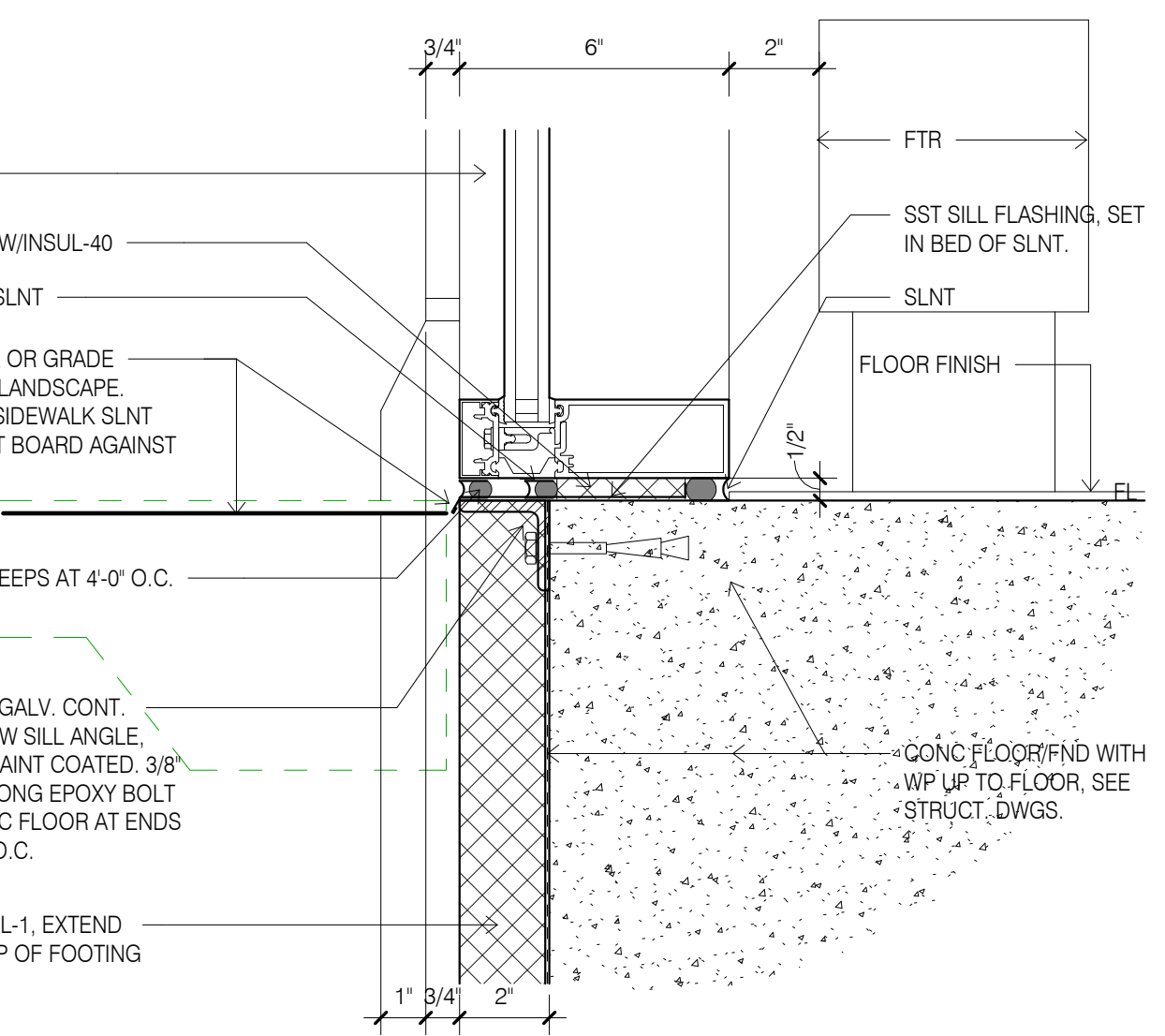

6 EXTERIOR STOREFRONT TYPICAL SILL
3" = 1'-0"

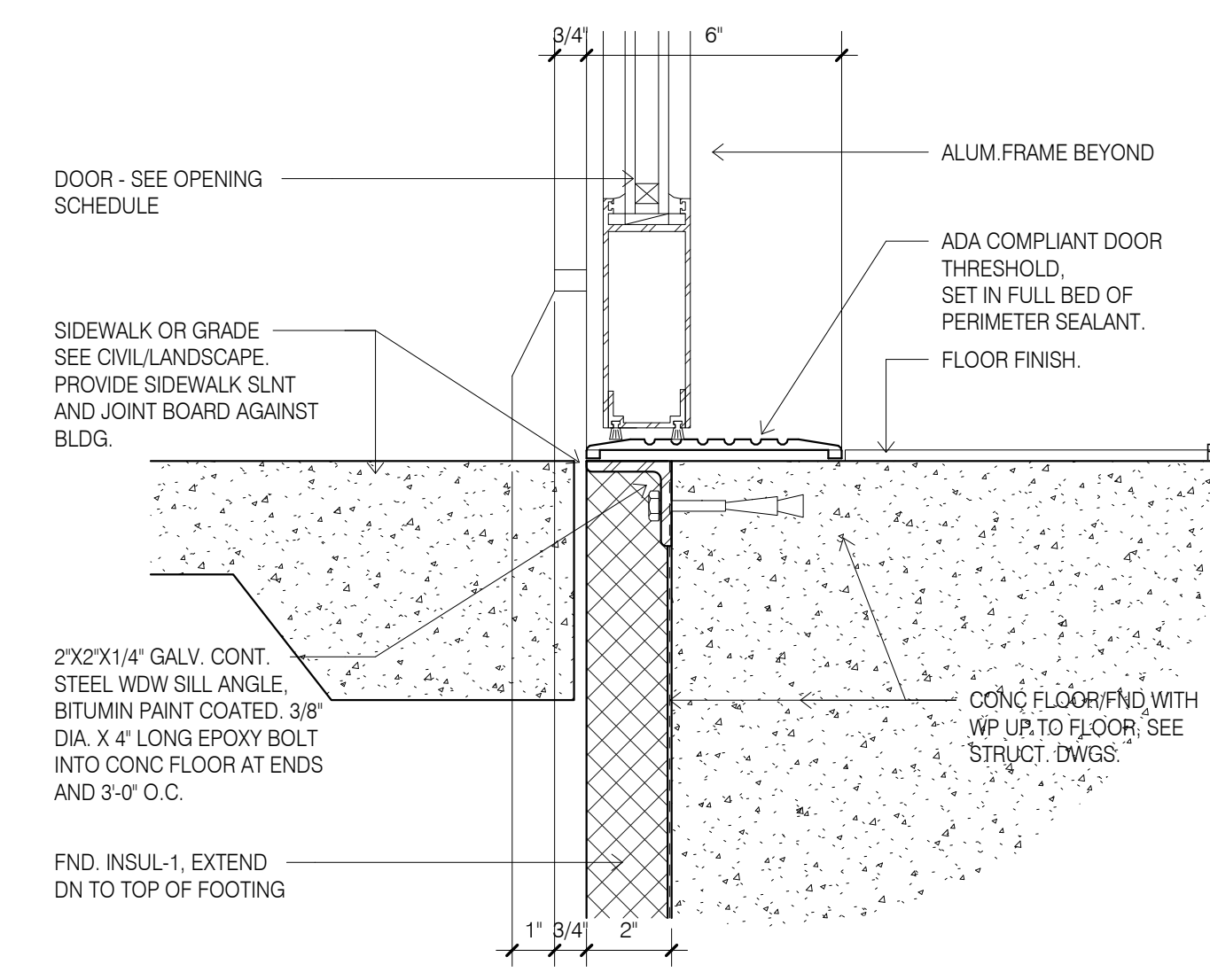

8 EXTERIOR STOREFRONT TYPICAL DOOR SILL
3" = 1'-0"

CONSTRUCTION NOTE:
EIFS THICKNESS IS TYPICALLY 1 3/4". WHERE INDICATED ON EXTERIOR ELEVATION AS EIFS 3", ADJUST DETAIL FOR EIFS THICKNESS 3 1/4". SEE ALSO EIFS TRANSITION DETAILS FOR ADDITIONAL INFORMATION.
GUESTROOM DEMISING WALL REGIONAL PREFERENCE. IT IS ACCEPTABLE TO REPLACE THE SEPARATE WALL CONSTRUCTION FOR THE GUESTROOM DEMISING WALL WITH THE A SINGLE WALL USING COMMON 2X8 TOP AND BOTTOM PLATES AND STAGGERED STUDS.

DESIGN SERVICES PLUS, INC.
DESIGN, PLANNING AND DEVELOPMENT
9050 UNIT C
RED BRANCH RD.
COLUMBIA, MD 21045
PHONE: 240.338.5598

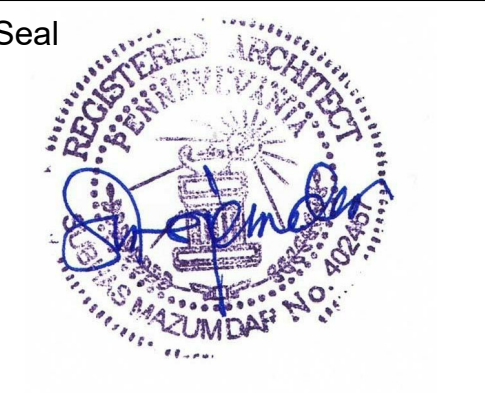

PROFESSIONAL CERTIFICATION
I CERTIFY THAT THESE DOCUMENTS WERE PREPARED OR APPROVED BY ME, AND THAT I AM A DULY LICENSED ARCHITECT UNDER THE LAWS OF THE STATE OF PENNSYLVANIA.
LICENSE NO. 402457 EXPIRING ON 2/17/2020

Project Title
Holiday Inn Express & Suites, Straight Pavilion.
Client
ARUN LUTHRA

Printed Name _____
Signature _____
Date Issued _____

Reg. No.	Description	Date

Project number 20039 Date 02/22/19
Drawn by KJ Checked by SM

CONSTRUCTION DETAILS

A531

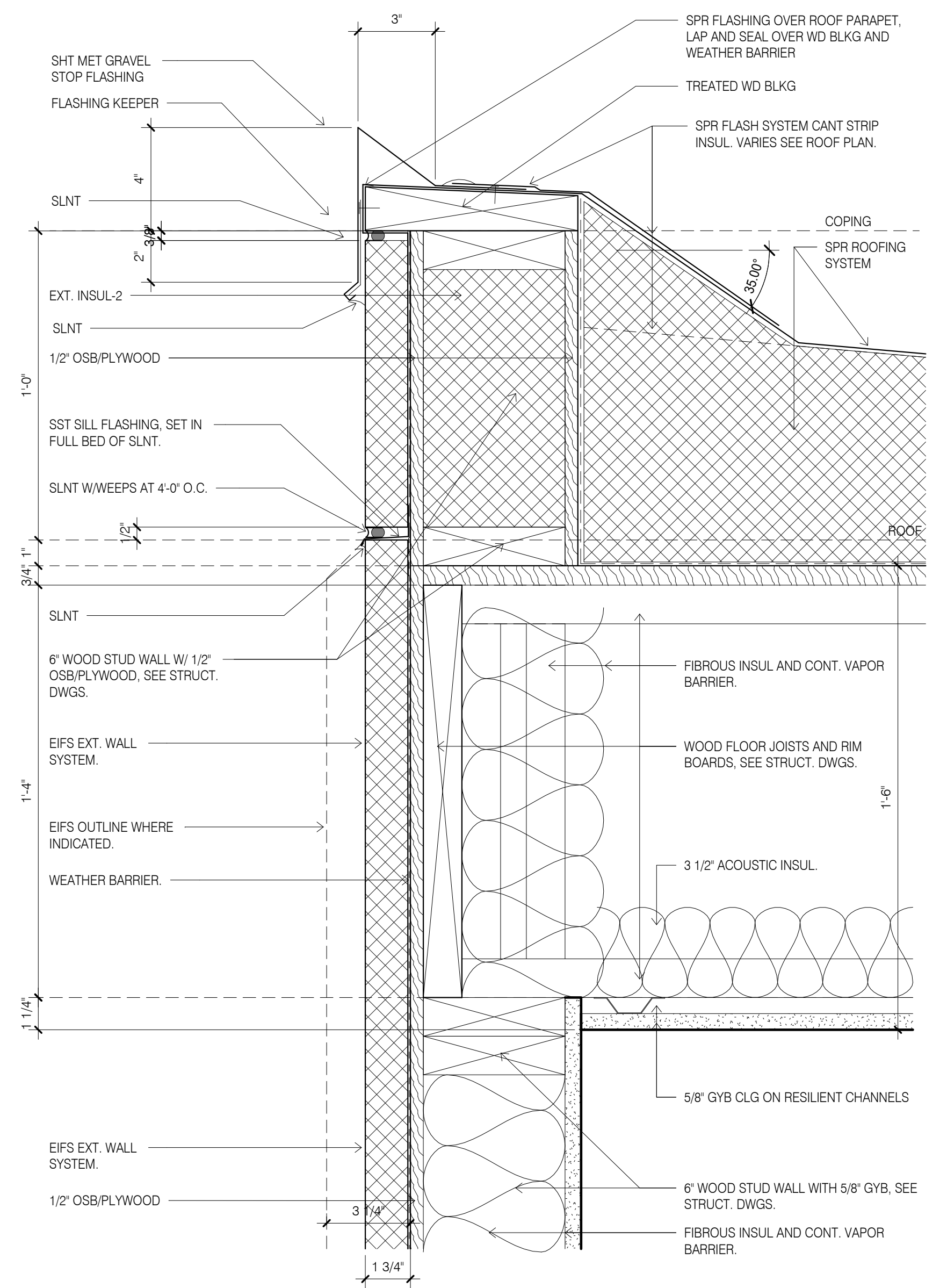

1 EXTERIOR WALL/ROOF TYPICAL LOAD BEARING 3' = 1'-0"

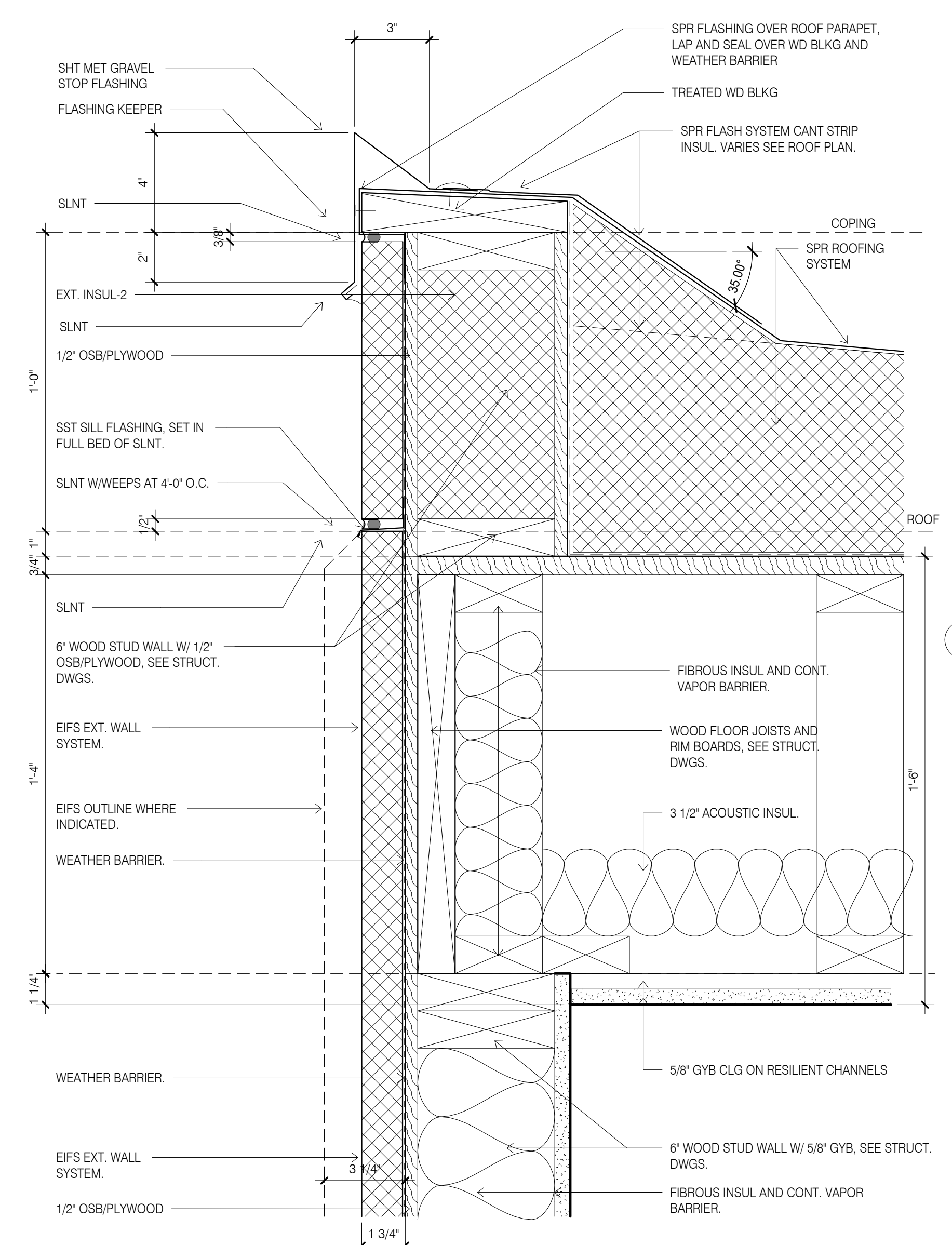

2 EXTERIOR WALL/ROOF TYPICAL NON-LOAD BEARING 3' = 1'-0"

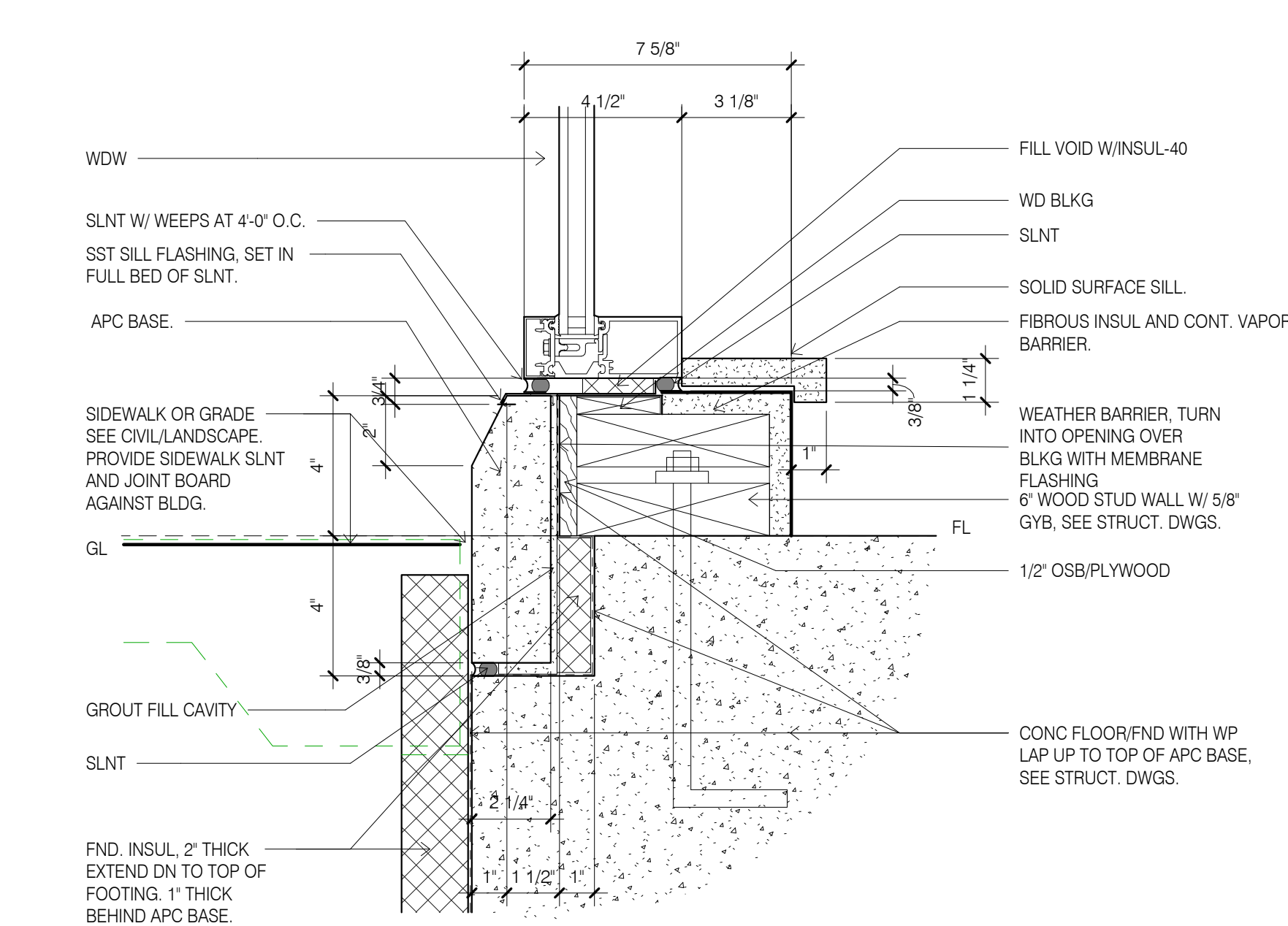

6 EXTERIOR WALL W/STONE TYPICAL BASE @ WDW SILL 3' = 1'-0"

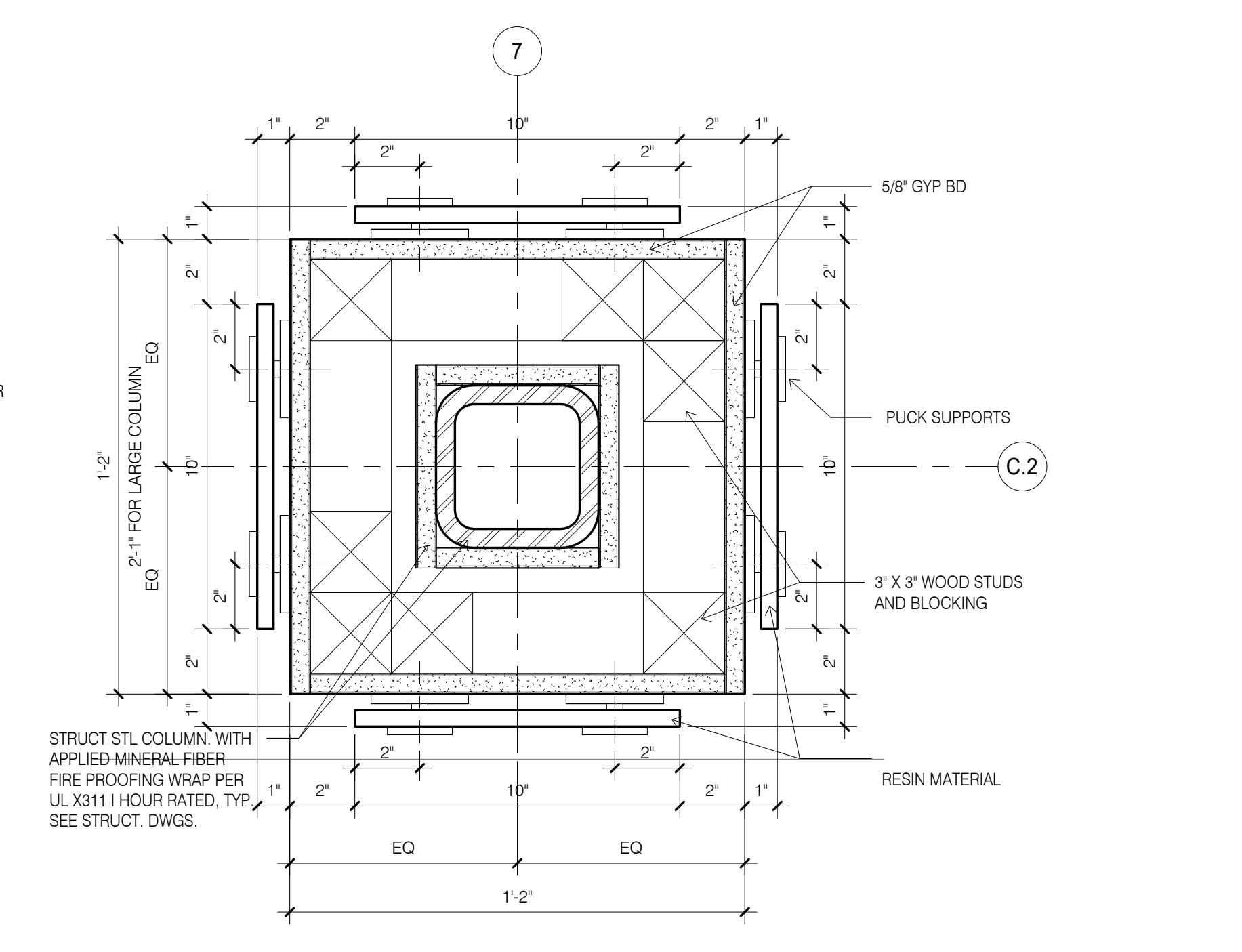

5 LOBBY COLUMN PLAN DETAIL 3' = 1'-0"

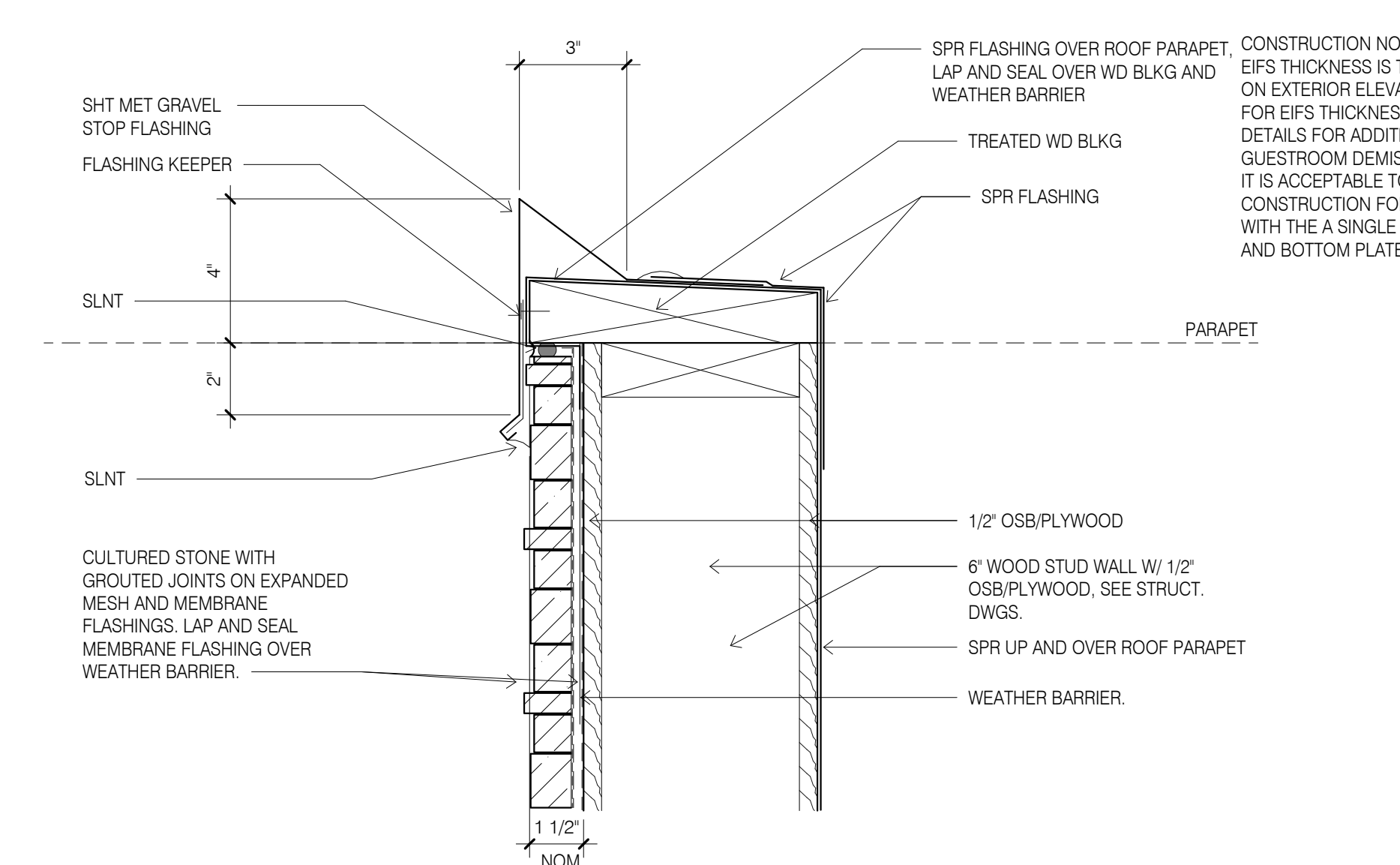

3 EXTERIOR WALL/ROOF TYPICAL COPING 3' = 1'-0"

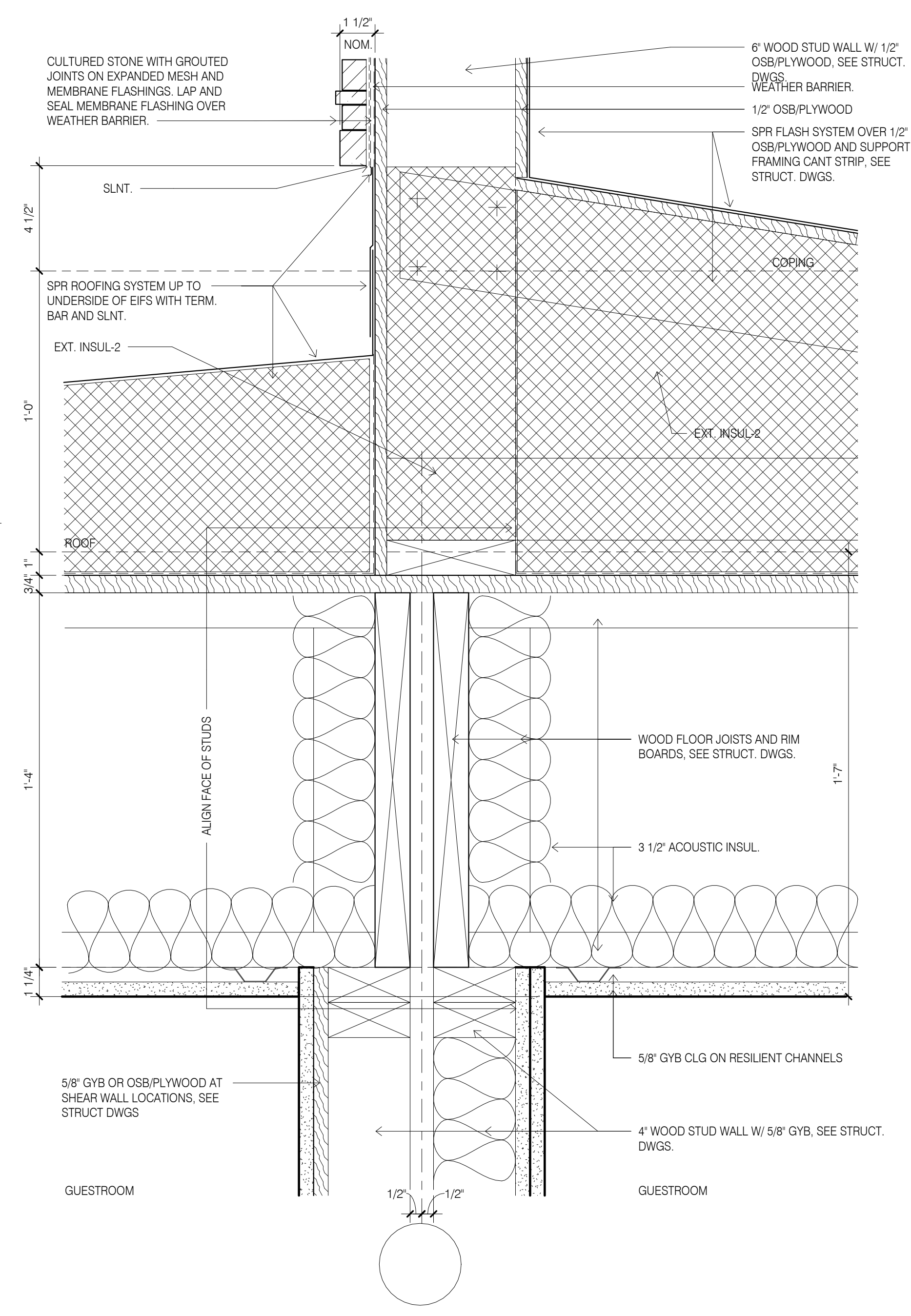

4 EXTERIOR WALL/ROOF TYPICAL SCREEN WALL 3' = 1'-0"

CONSTRUCTION NOTE:
EIFS THICKNESS IS TYPICALLY 1 3/4". WHERE INDICATED ON EXTERIOR ELEVATION AS EIFS 3", ADJUST DETAIL FOR EIFS THICKNESS 3 1/4". SEE ALSO EIFS TRANSITION DETAILS FOR ADDITIONAL INFORMATION. GUESTROOM DEMISING WALL REGIONAL PREFERENCE, IT IS ACCEPTABLE TO REPLACE THE SEPARATE WALL CONSTRUCTION FOR THE GUESTROOM DEMISING WALL WITH THE A SINGLE WALL USING COMMON 2X8 TOP AND BOTTOM PLATES AND STAGGERED STUDS.

DESIGN SERVICES PLUS, INC.
DESIGN, PLANNING AND DEVELOPMENT
9050 UNIT C
RED BRANCH RD.
COLUMBIA, MD 21045
PHONE: 240.338.5598

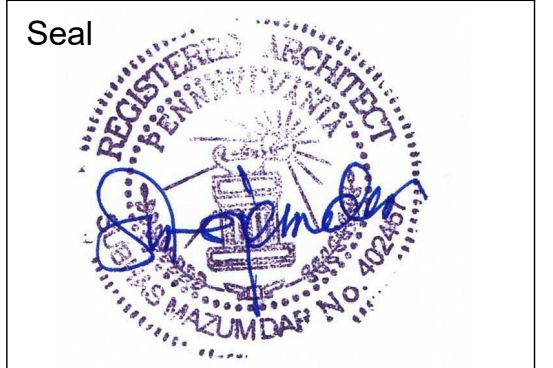

PROFESSIONAL CERTIFICATION
I CERTIFY THAT THESE DOCUMENTS WERE PREPARED OR APPROVED BY ME, AND THAT I AM A DULY LICENSED ARCHITECT UNDER THE LAWS OF THE STATE OF PENNSYLVANIA.
LICENSE NO. 402457 EXPIRING ON 2/17/2020

Project Title
Holiday Inn Express & Suites, Straight Pavilion.
Client
ARUN LUTHRA

Printed Name		
Signature		
Date Issued		
Reg. No.		
No.	Description	Date

Project number
20039
Date
02/22/19
Drawn by
KJ
Checked by
SM

CONSTRUCTION DETAILS

A532

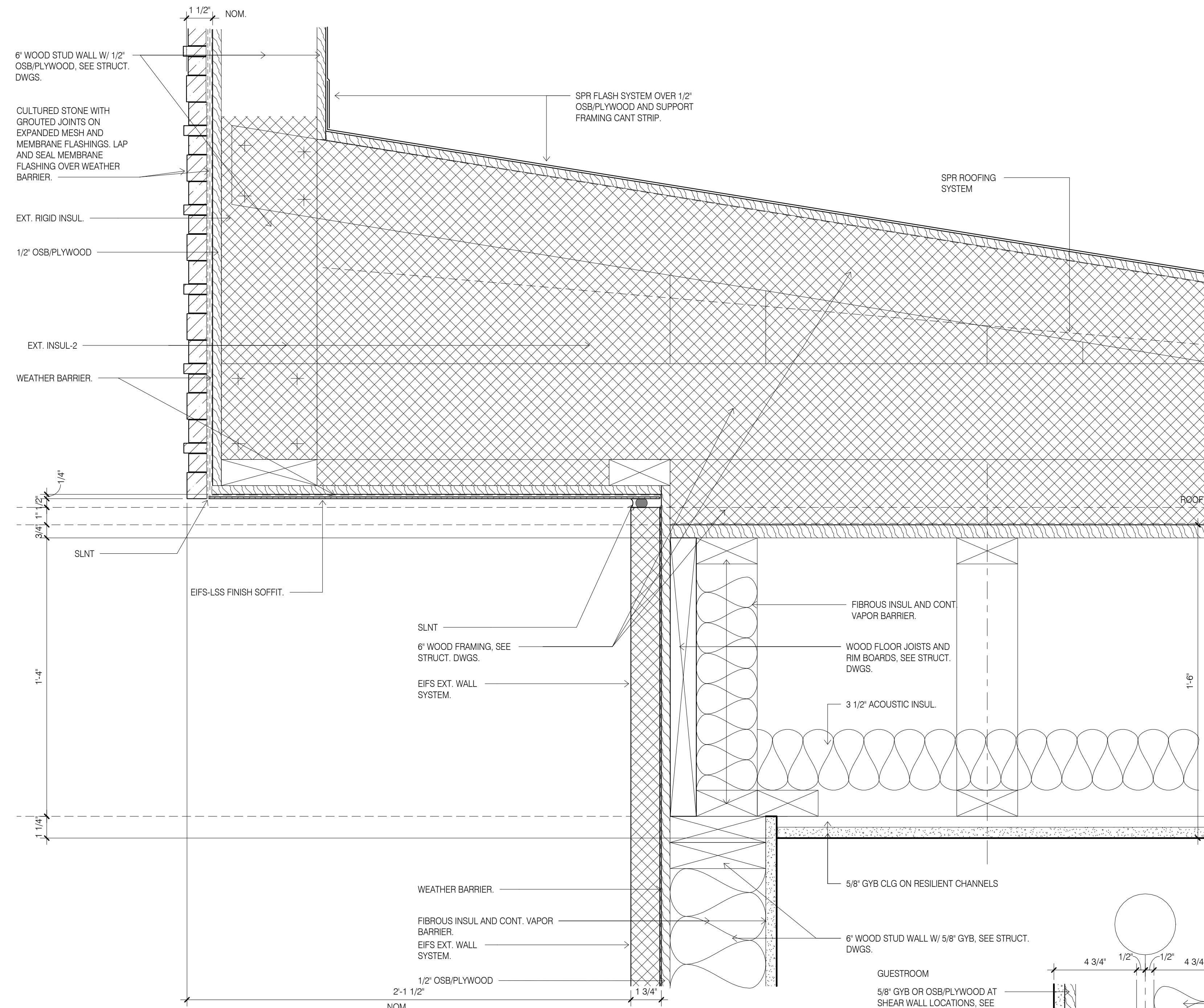

1
EXTERIOR WALL/ROOF OFFSET PARAPET
TYPICAL NON-LOAD BEARING
3" = 1'-0"

CONSTRUCTION NOTE:
EIFS THICKNESS IS TYPICALLY 1 3/4". WHERE INDICATED
ON EXTERIOR ELEVATION AS EIFS 3", ADJUST DETAIL
FOR EIFS THICKNESS 3 1/4". SEE ALSO EIFS TRANSITION
DETAILS FOR ADDITIONAL INFORMATION.
GUESTROOM DEMISING WALL REGIONAL PREFERENCE.
IT IS ACCEPTABLE TO REPLACE THE SEPARATE WALL
CONSTRUCTION FOR THE GUESTROOM DEMISING WALL
WITH THE A SINGLE WALL USING COMMON 2X8 TOP
AND BOTTOM PLATES AND STAGGERED STUDS.

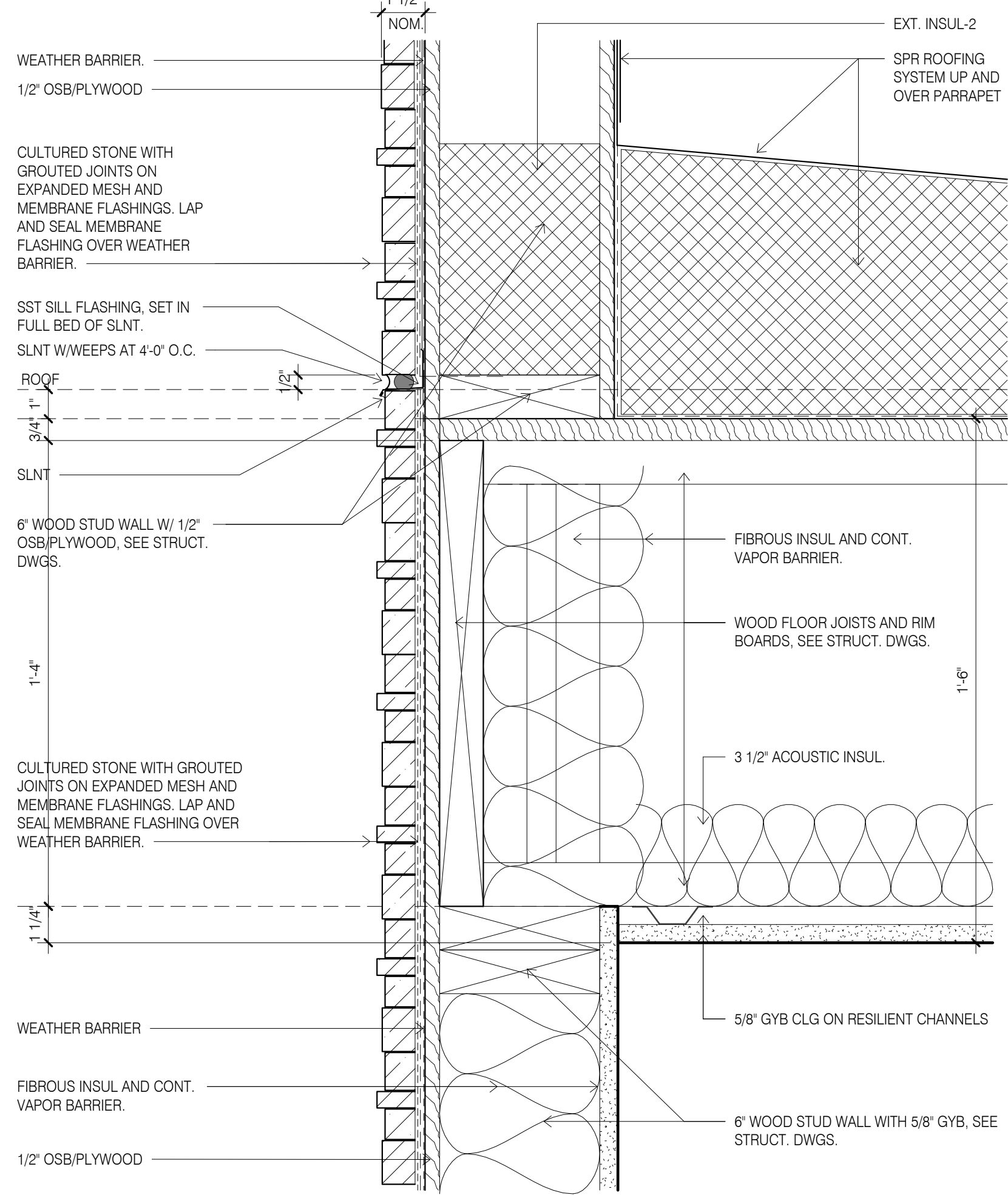

2
EXTERIOR WALL/ROOF PARAPET TYPICAL
LOAD BEARING
3" = 1'-0"

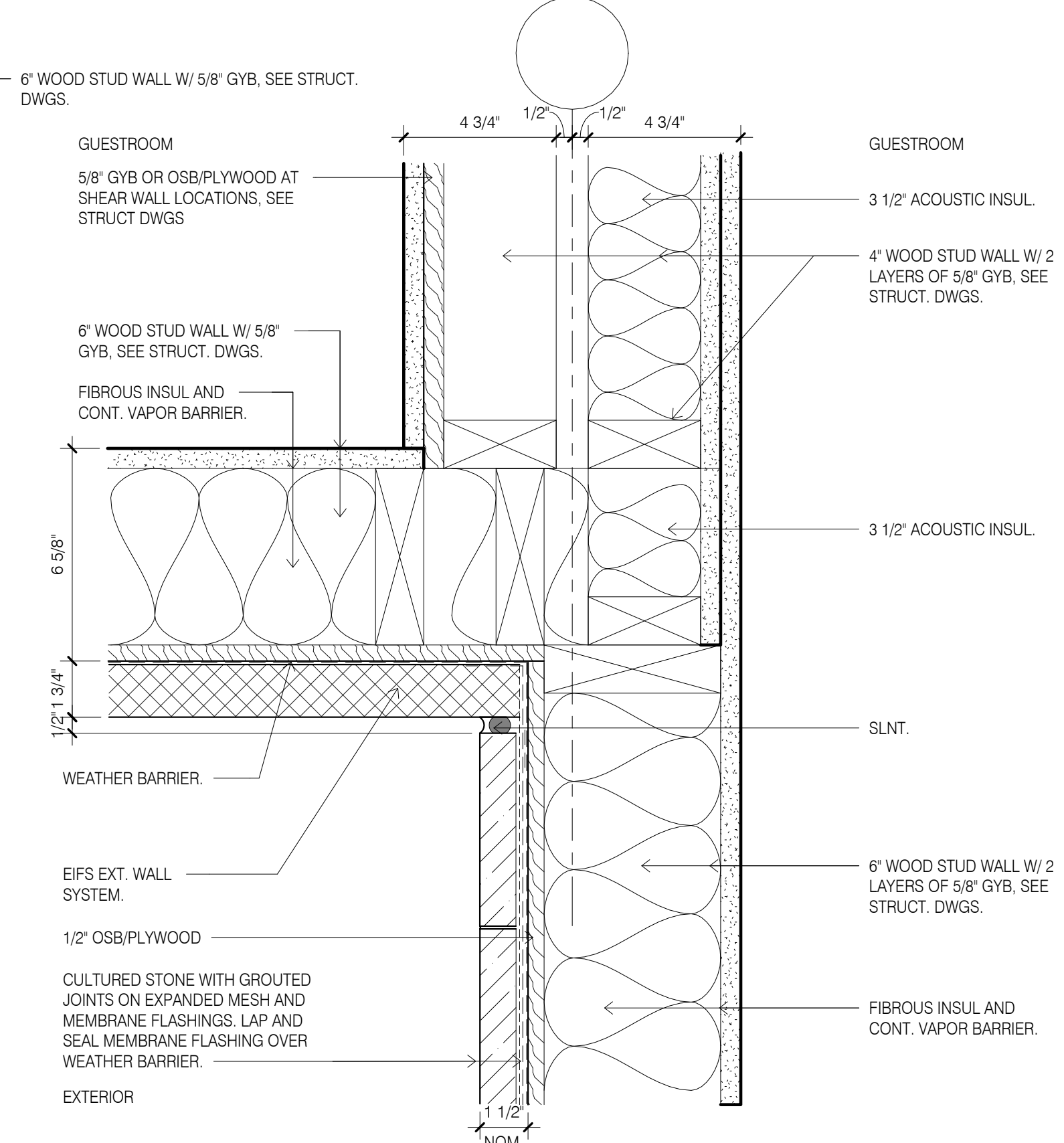

4
EXTERIOR/INTERIOR WALL TYPICAL
INTERSECTION AT STONE CORNER
3" = 1'-0"

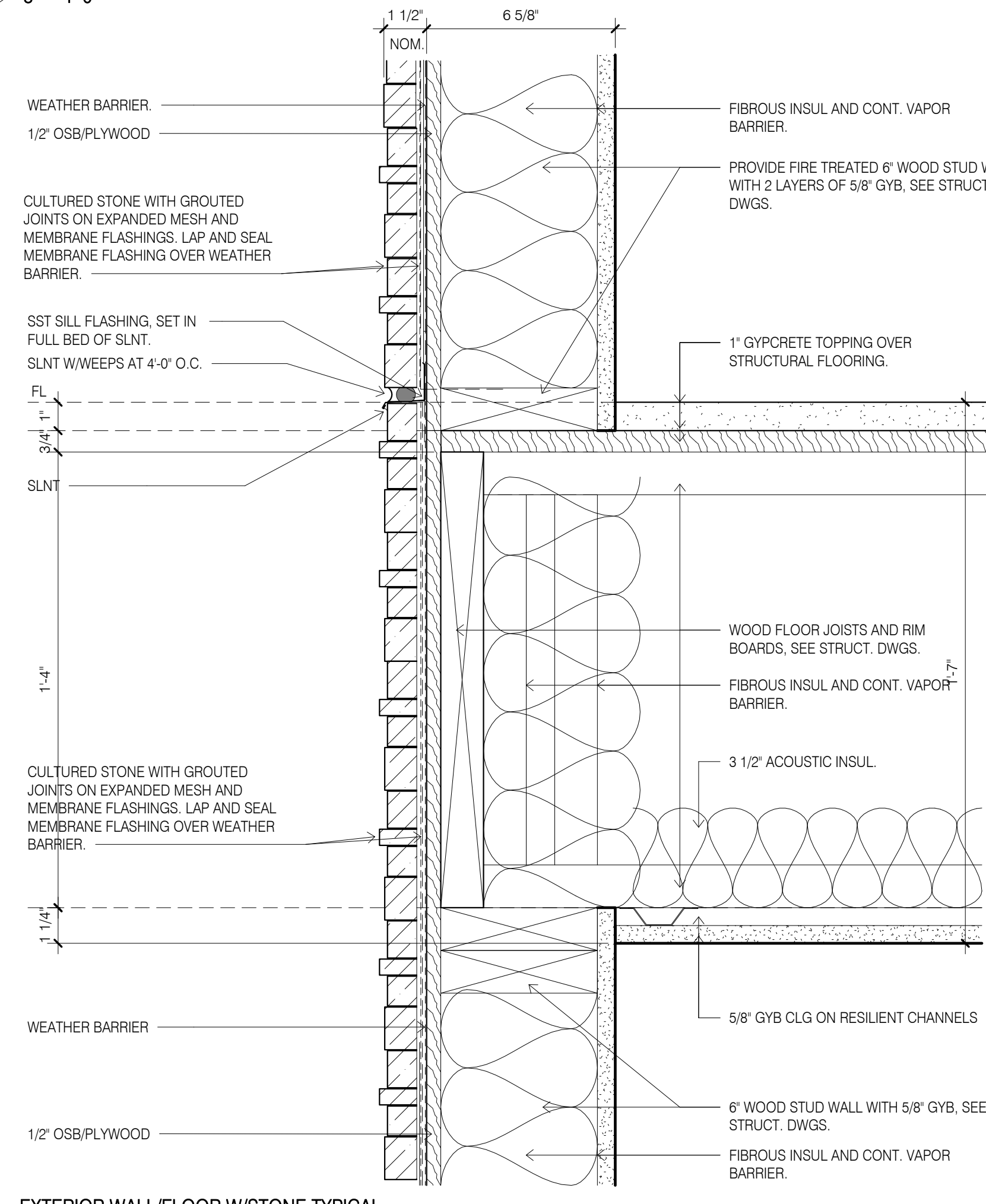

3
EXTERIOR WALL/FLOOR W/STONE TYPICAL
LOAD BEARING
3" = 1'-0"

DESIGN SERVICES
PLUS, INC.
DESIGN, PLANNING
AND DEVELOPMENT
9050 UNIT C
RED BRANCH RD.
COLUMBIA, MD 21045
PHONE: 240.338.5598

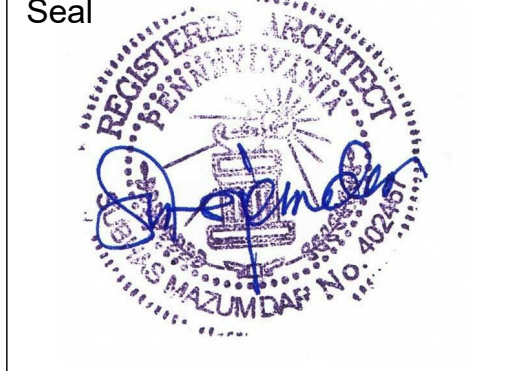

PROFESSIONAL CERTIFICATION
I CERTIFY THAT THESE DOCUMENTS WERE
PREPARED OR APPROVED BY ME, AND THAT I AM
A DULY LICENSED ARCHITECT UNDER THE LAWS
OF THE STATE OF PENNSYLVANIA:
LICENSE NO. 402457, EXPIRING ON
2/17/2020

Project Title
**Holiday Inn Express & Suites,
Straight Pavilion.**
Client
ARUN LUTHRA

Printed Name _____
Signature _____
Date Issued _____
Reg. No. _____

No.	Description	Date

Project number 20039	Date 02/22/19
Drawn by KJ	Checked by SM

**CONSTRUCTION
DETAILS**

A533

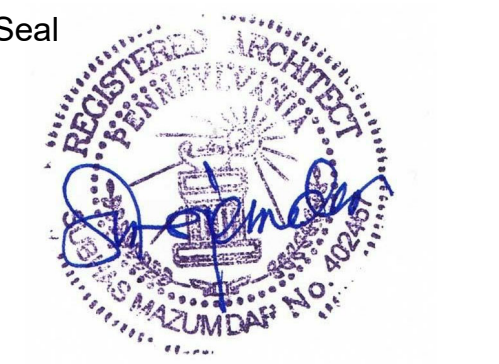

PROFESSIONAL CERTIFICATION
I CERTIFY THAT THESE DOCUMENTS WERE PREPARED OR APPROVED BY ME, AND THAT I AM A DULY LICENSED ARCHITECT UNDER THE LAWS OF THE STATE OF PENNSYLVANIA:
LICENSE NO. 402457 EXPIRING ON 2/17/2020

Project Title
Holiday Inn Express & Suites, Straight Pavilion.
Client
ARUN LUTHRA



Printed Name

Signature

Date Issued

Reg. No.

No.	Description	Date

No.

Description

Date

Project number

Date

Drawn by

Checked by

KJ SM

CONSTRUCTION DETAILS

A534

CONSTRUCTION NOTE:
EIFS THICKNESS IS TYPICALLY 1 3/4". WHERE INDICATED ON EXTERIOR ELEVATION AS EPS 3", ADJUST DETAIL FOR EPS THICKNESS 3 1/4". SEE ALSO EIFS TRANSITION DETAILS FOR ADDITIONAL INFORMATION.
GUESTROOM DEMISING WALL REGIONAL PREFERENCE. IT IS ACCEPTABLE TO REPLACE THE SEPARATE WALL CONSTRUCTION FOR THE GUESTROOM DEMISING WALL WITH THE A SINGLE WALL USING COMMON 2X8 TOP AND BOTTOM PLATES AND STAGGERED STUDS.

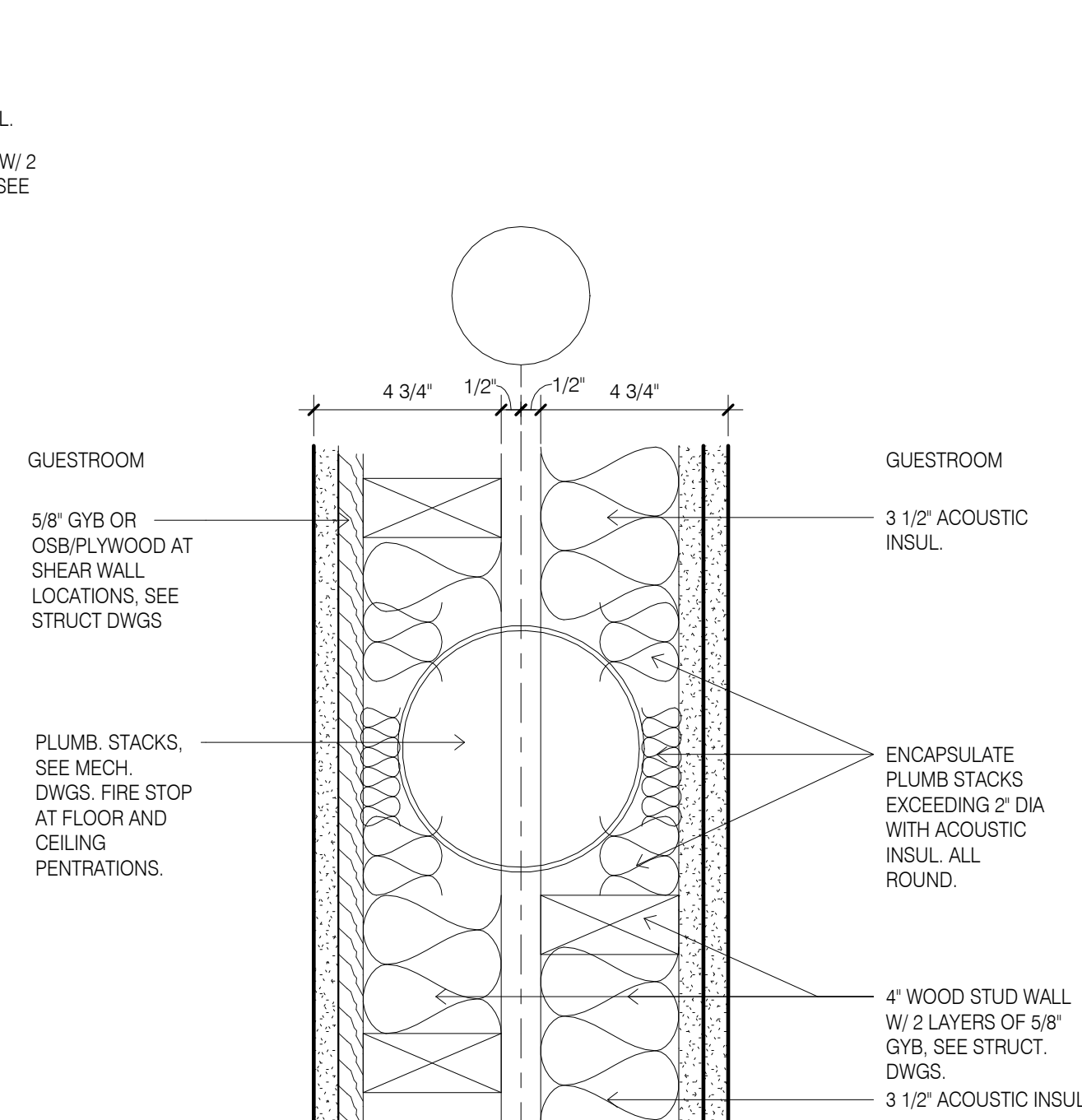
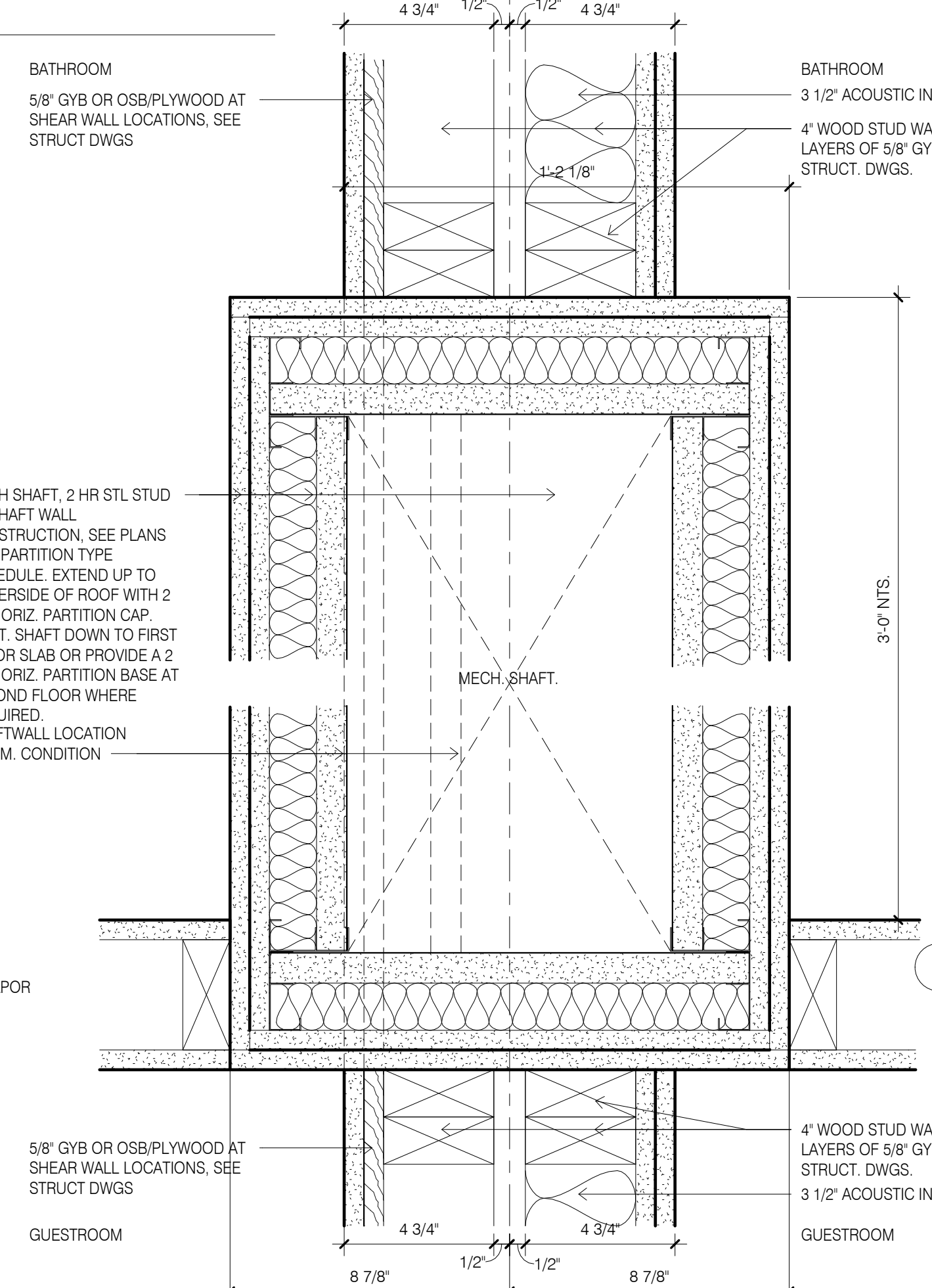
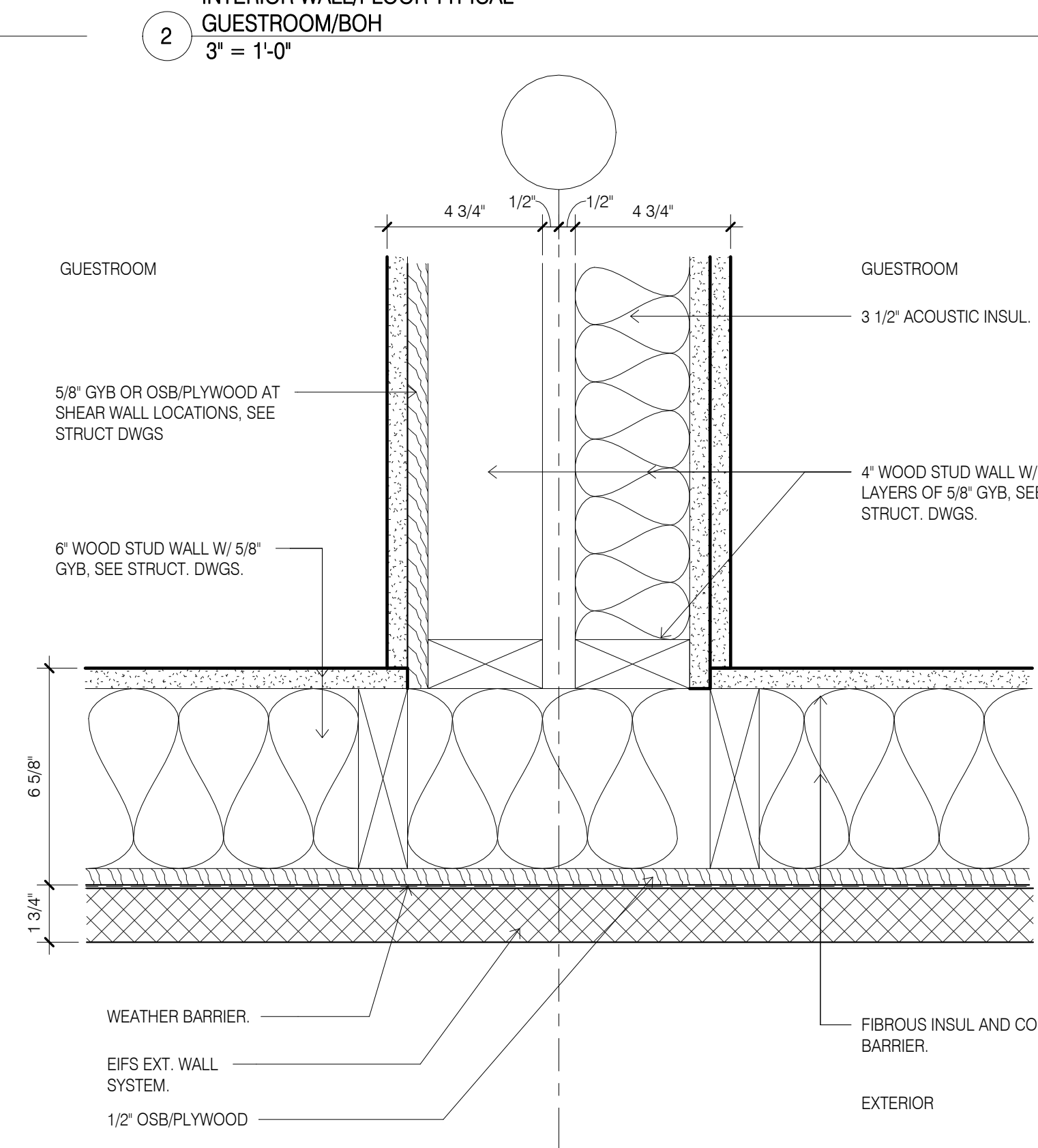
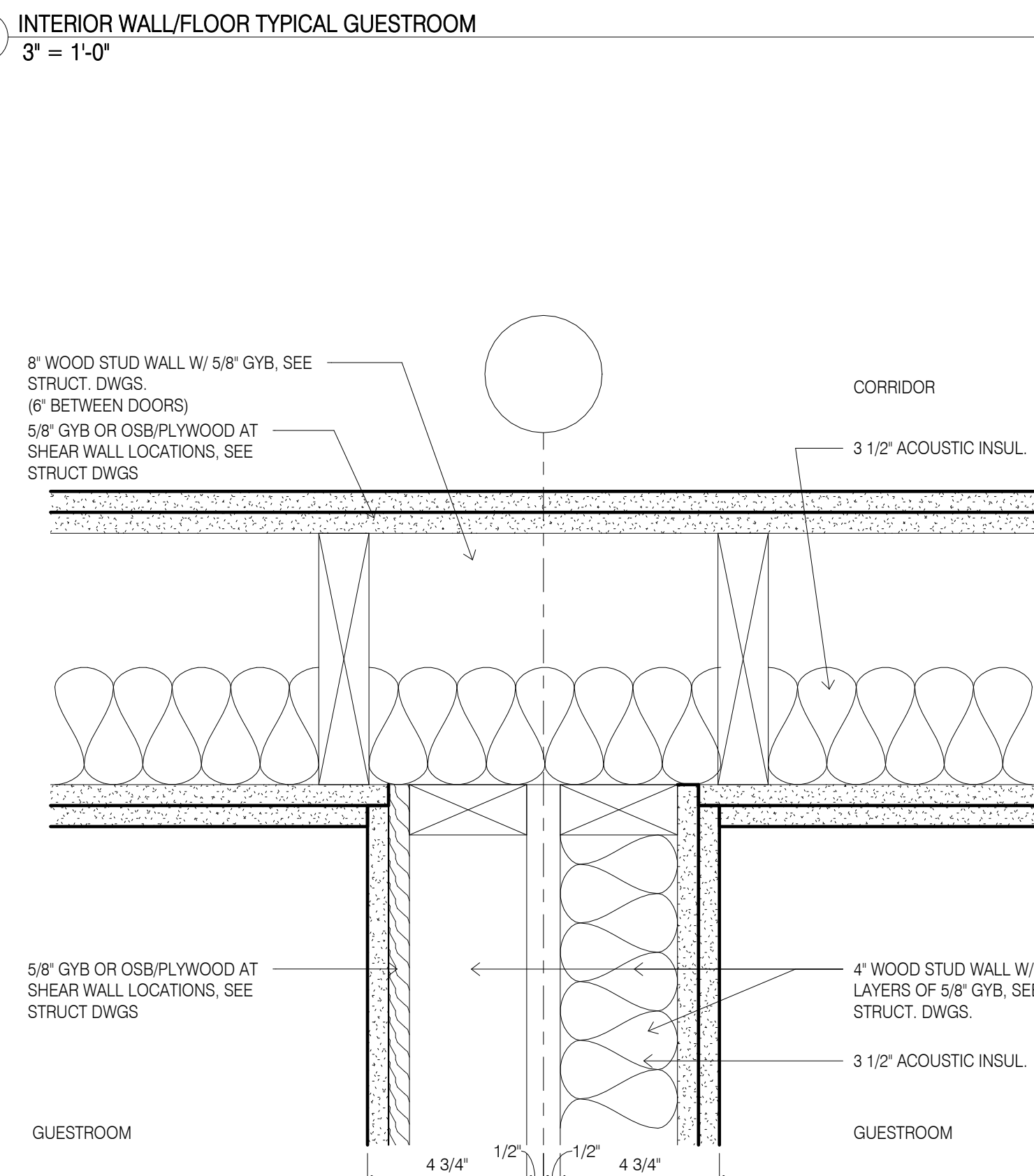
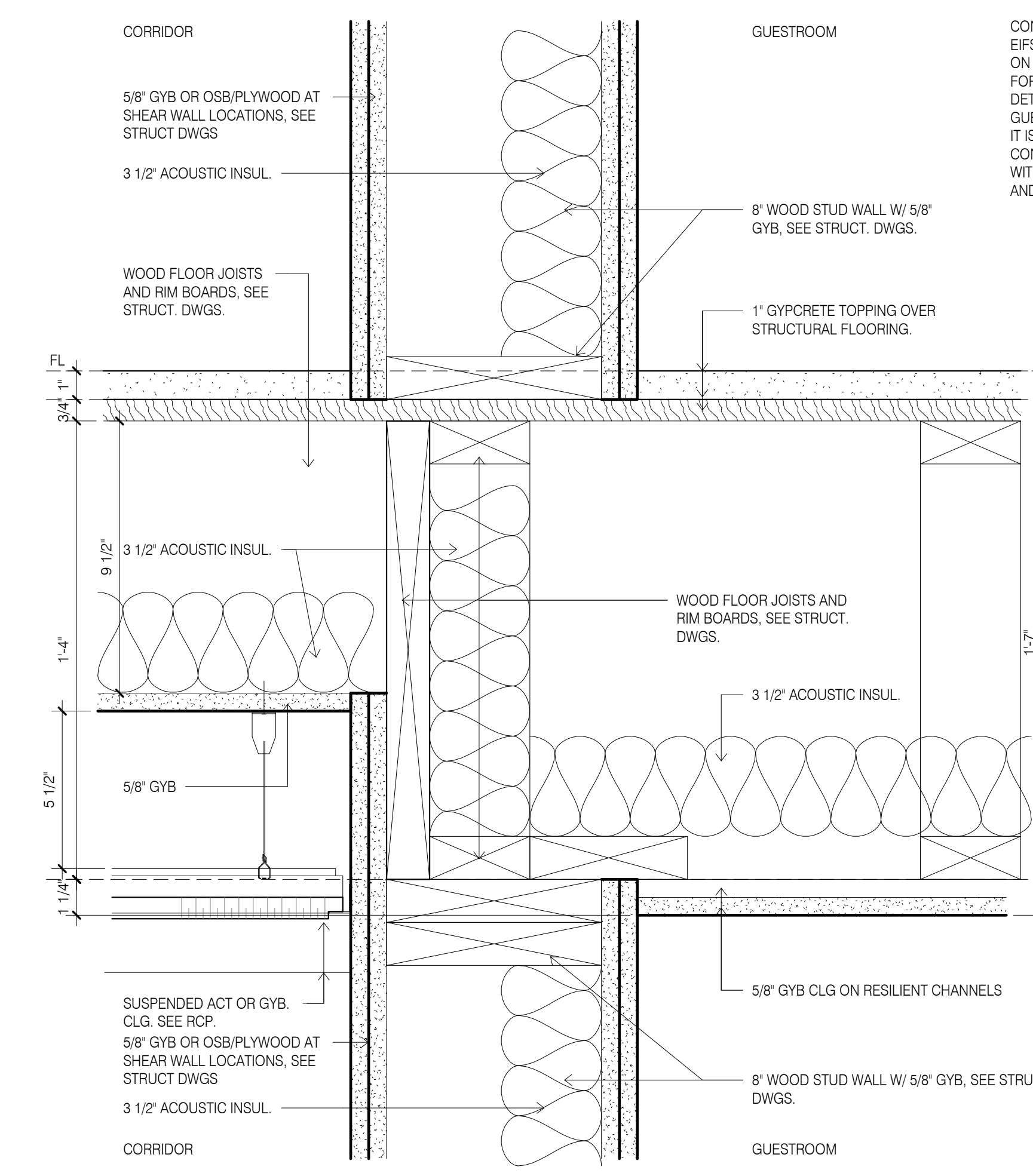
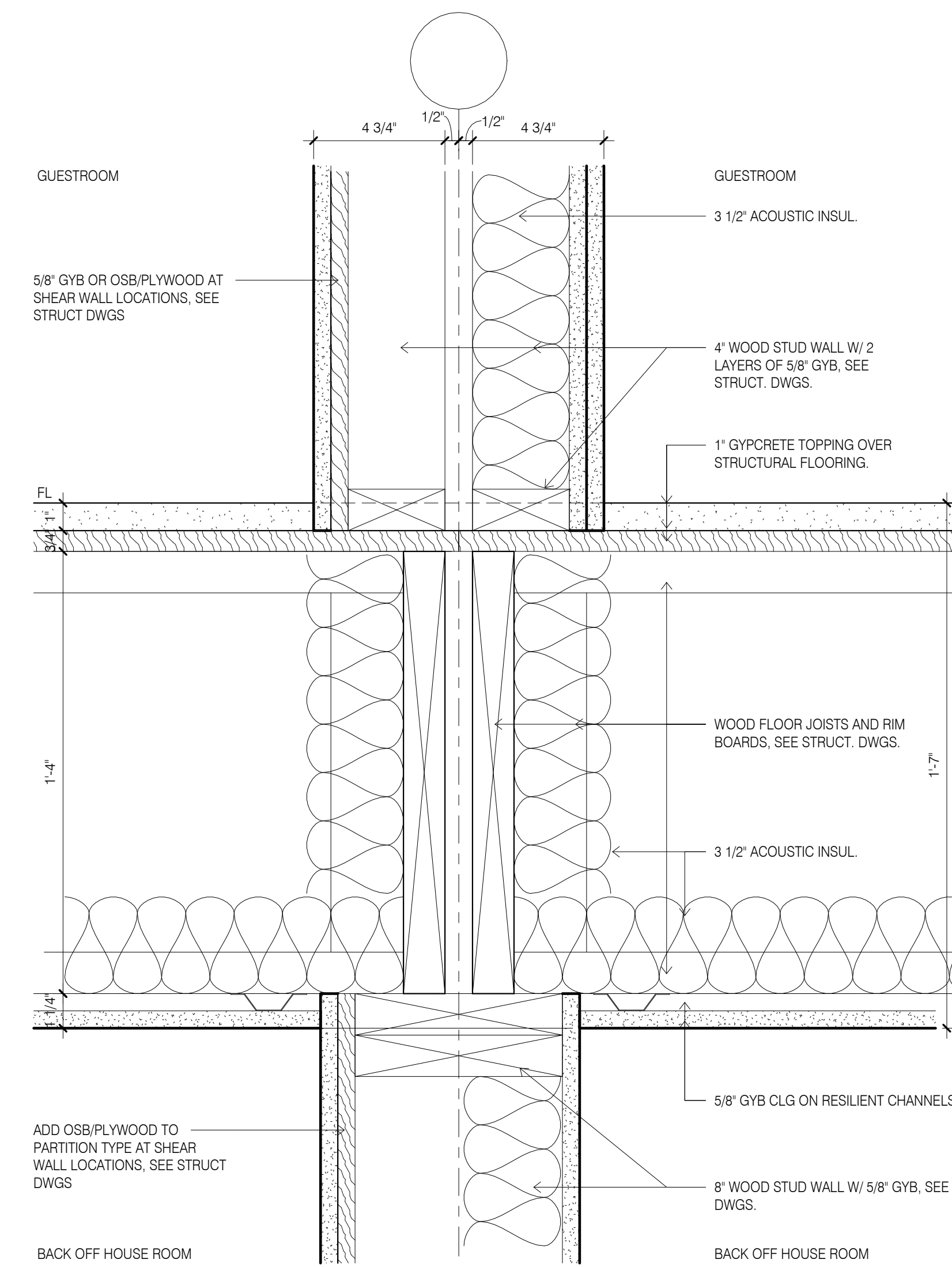
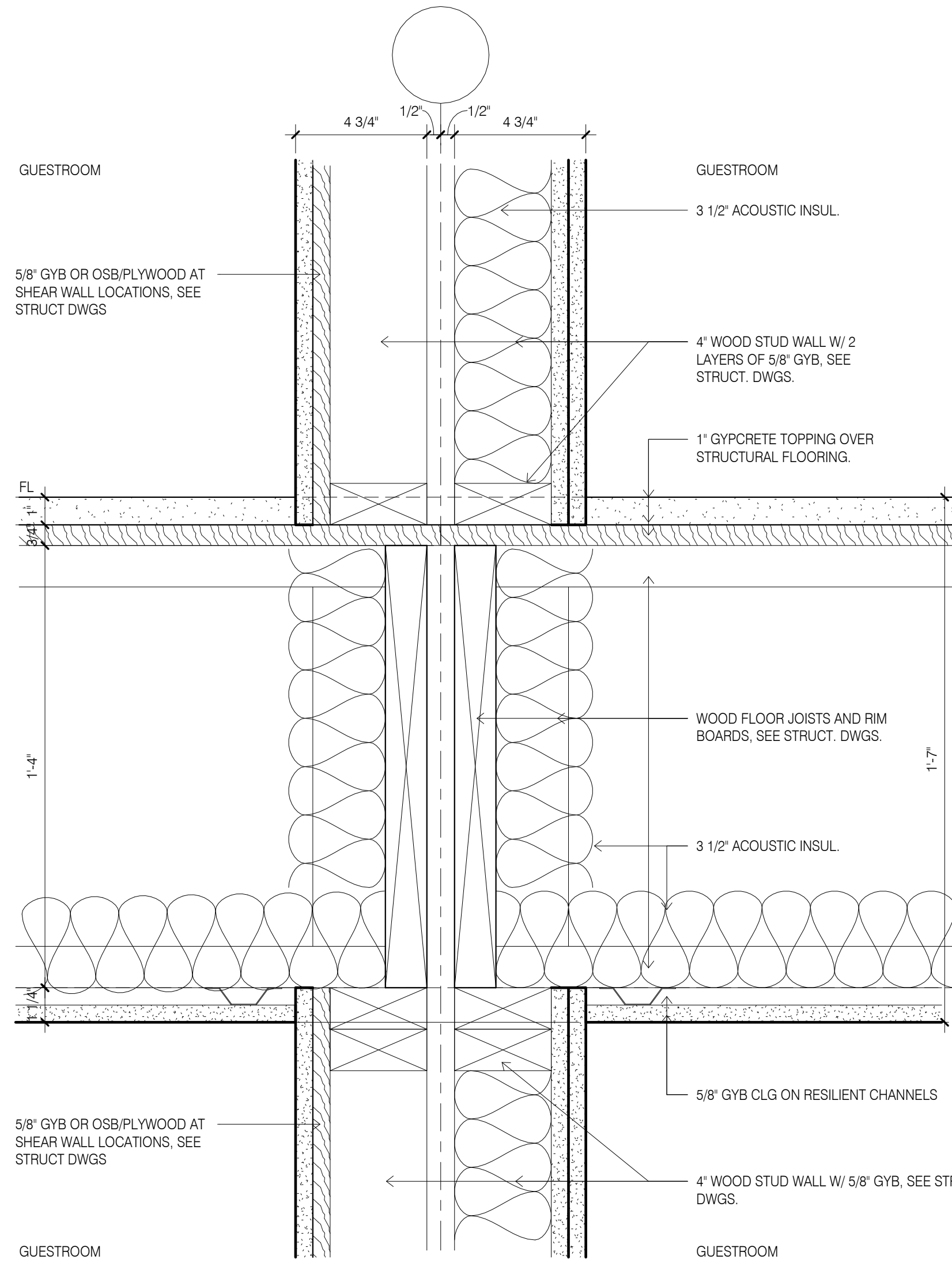

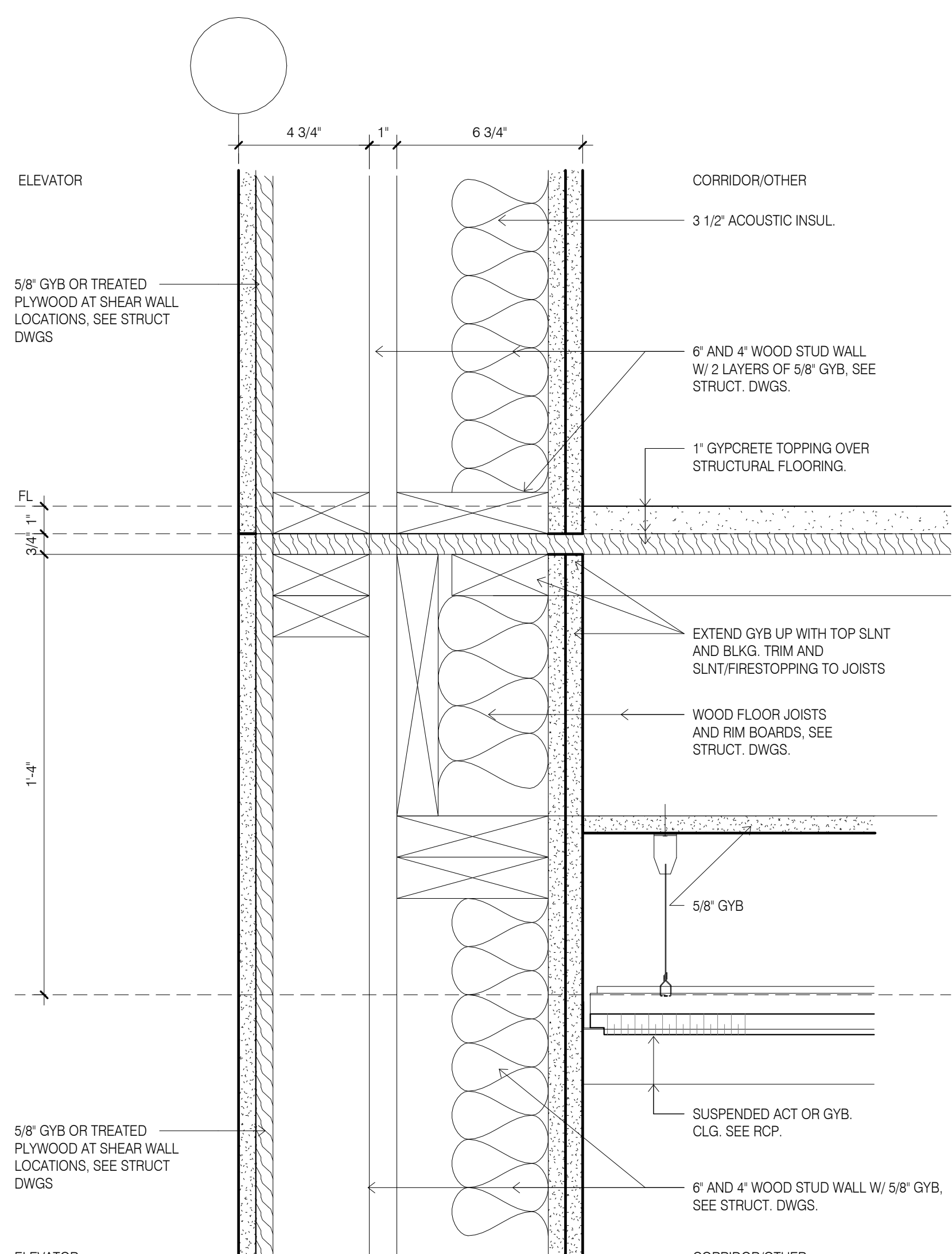

1 INTERIOR WALL/FLOOR TYPICAL
ELEVATOR/CORRIDOR
3' = 1'-0"

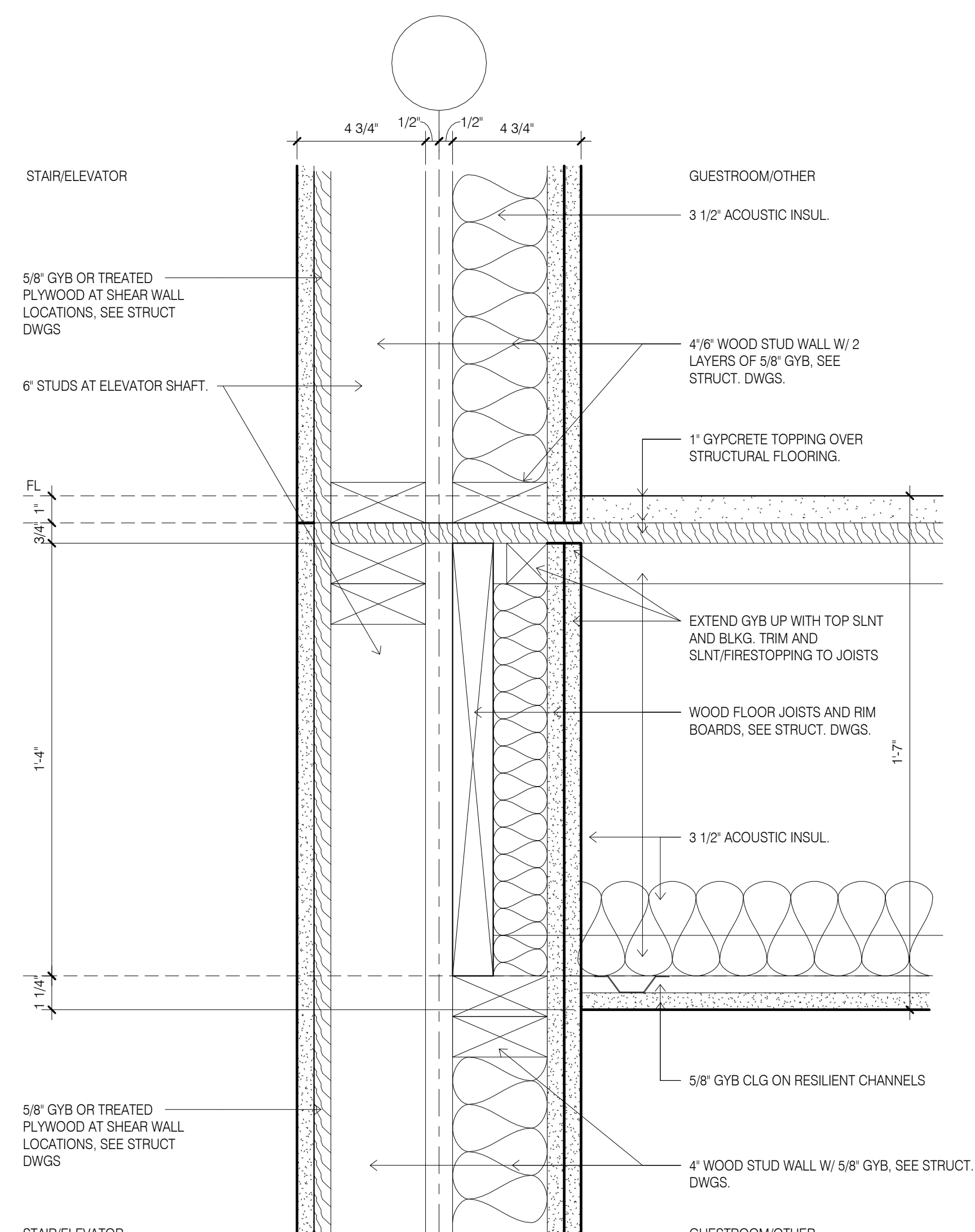

2 INTERIOR WALL/FLOOR TYPICAL
ELEVATOR/STAIR
3' = 1'-0"

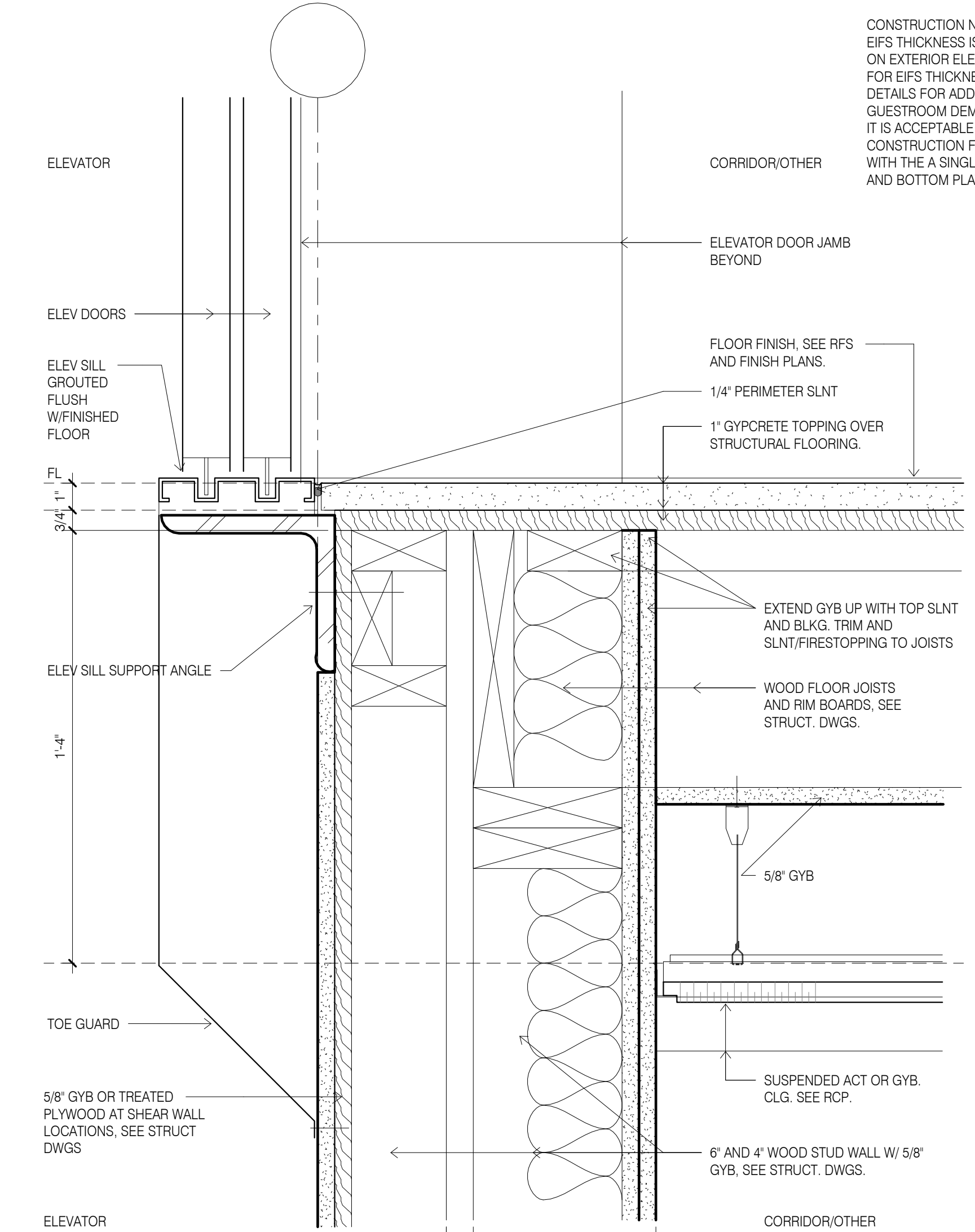

3 INTERIOR WALL/FLOOR TYPICAL ELEVATOR
SILL
3' = 1'-0"

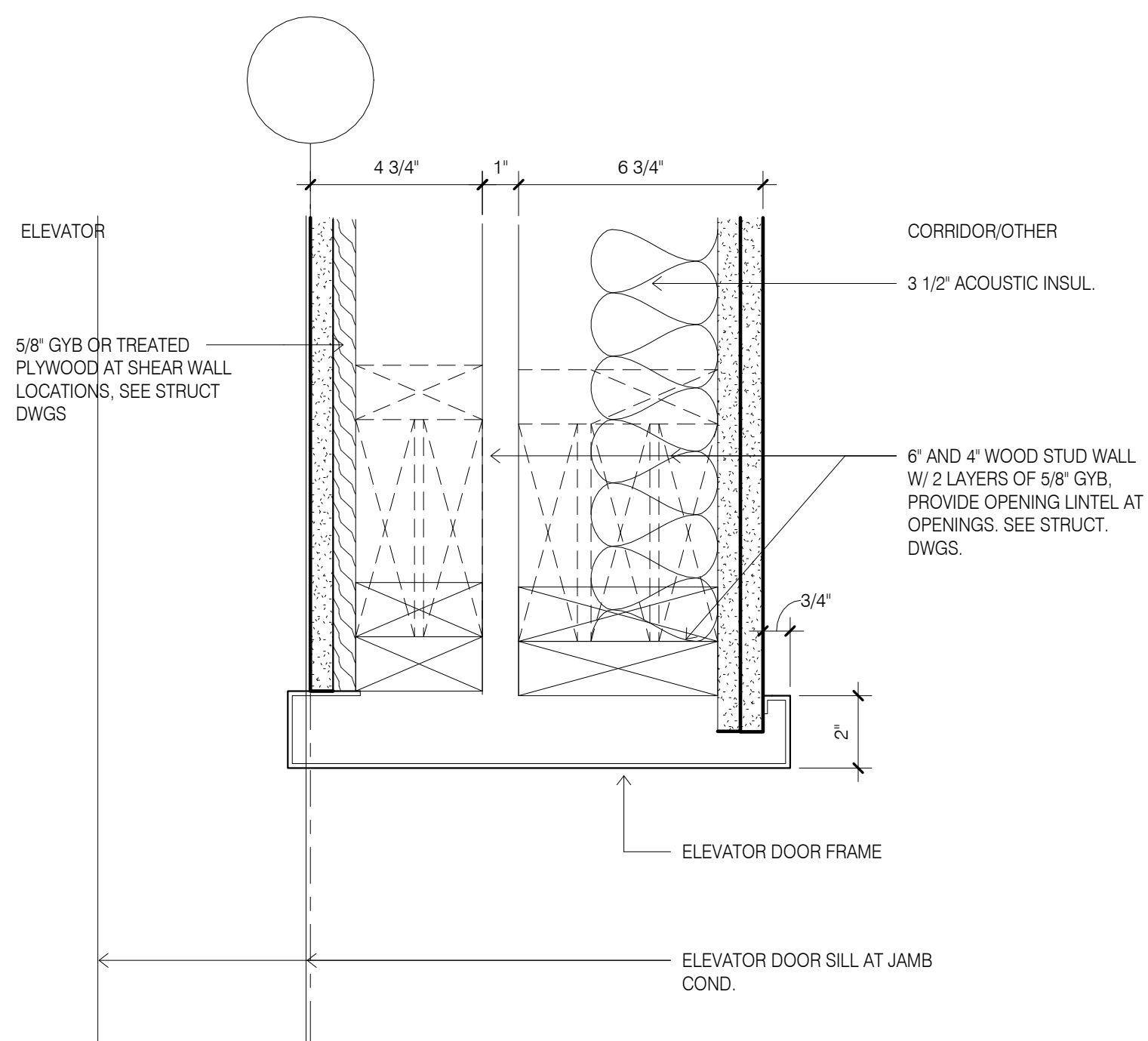

4 INTERIOR WALL TYPICAL ELEVATOR
JAMB/HEAD
3' = 1'-0"

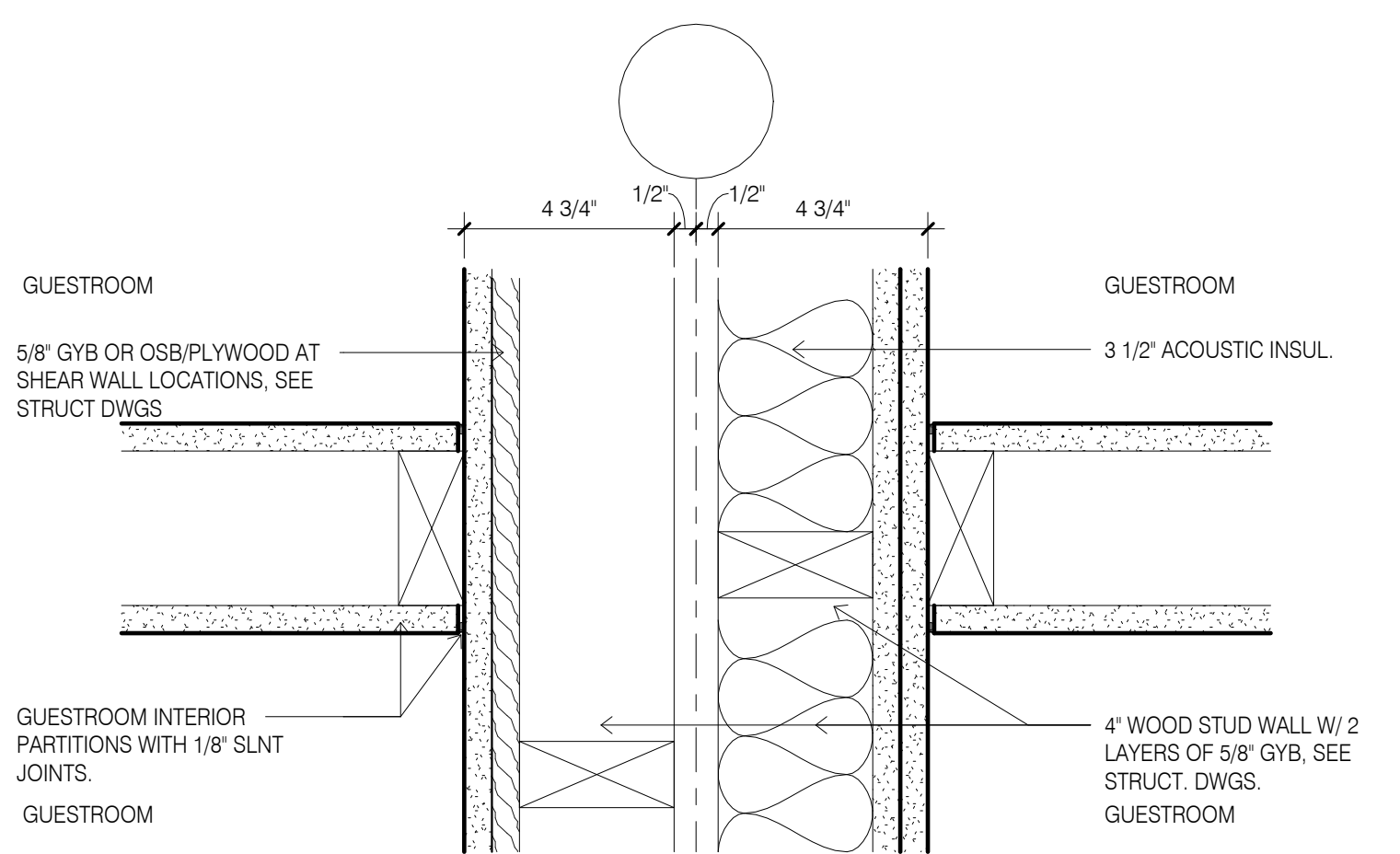

5 INTERIOR WALL TYPICAL WALL INTERSECTION
3' = 1'-0"

CONSTRUCTION NOTE:
EIFS THICKNESS IS TYPICALLY 1 3/4". WHERE INDICATED
ON EXTERIOR ELEVATION AS EIFS 3". ADJUST DETAIL
FOR EIFS THICKNESS 3 1/4". SEE ALSO EIFS TRANSITION
DETAILS FOR ADDITIONAL INFORMATION.
GUESTROOM DEMISING WALL REGIONAL PREFERENCE.
IT IS ACCEPTABLE TO REPLACE THE SEPARATE WALL
CONSTRUCTION FOR THE GUESTROOM DEMISING WALL
WITH THE A SINGLE WALL USING COMMON 2X8 TOP
AND BOTTOM PLATES AND STAGGERED STUDS.

DESIGN SERVICES PLUS, INC. DESIGN, PLANNING AND DEVELOPMENT

9050 UNIT C
RED BRANCH RD.
COLUMBIA, MD 21045
PHONE: 240.338.5598

Seal



PROFESSIONAL CERTIFICATION

I CERTIFY THAT THESE DOCUMENTS WERE
PREPARED OR APPROVED BY ME, AND THAT I AM
A DULY LICENSED ARCHITECT UNDER THE LAWS
OF THE STATE OF PENNSYLVANIA:

LICENSE NO. 402457 EXPIRING ON 2/17/2020

Project Title
**Holiday Inn Express & Suites,
Straight Pavilion.**
Client
ARUN LUTHRA



Printed Name _____

Signature _____

Date Issued _____

Reg. No. _____

No.	Description	Date

Project number **20039** Date **02/22/19**
Drawn by **KJ** Checked by **SM**

CONSTRUCTION DETAILS

A535

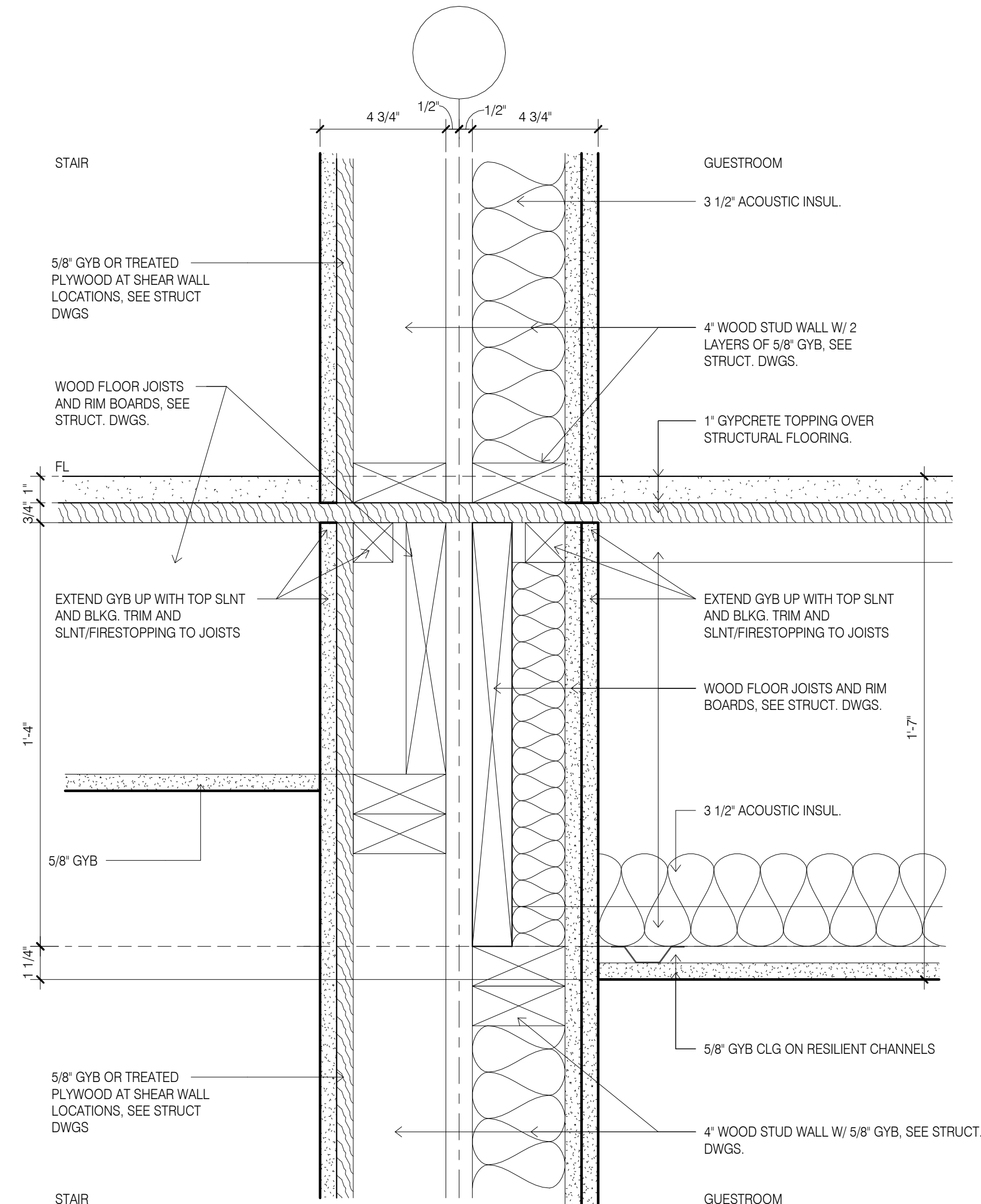

1 INTERIOR WALL/FLOOR TYPICAL
GUESTROOM/STAIR
3' = 1'-0"

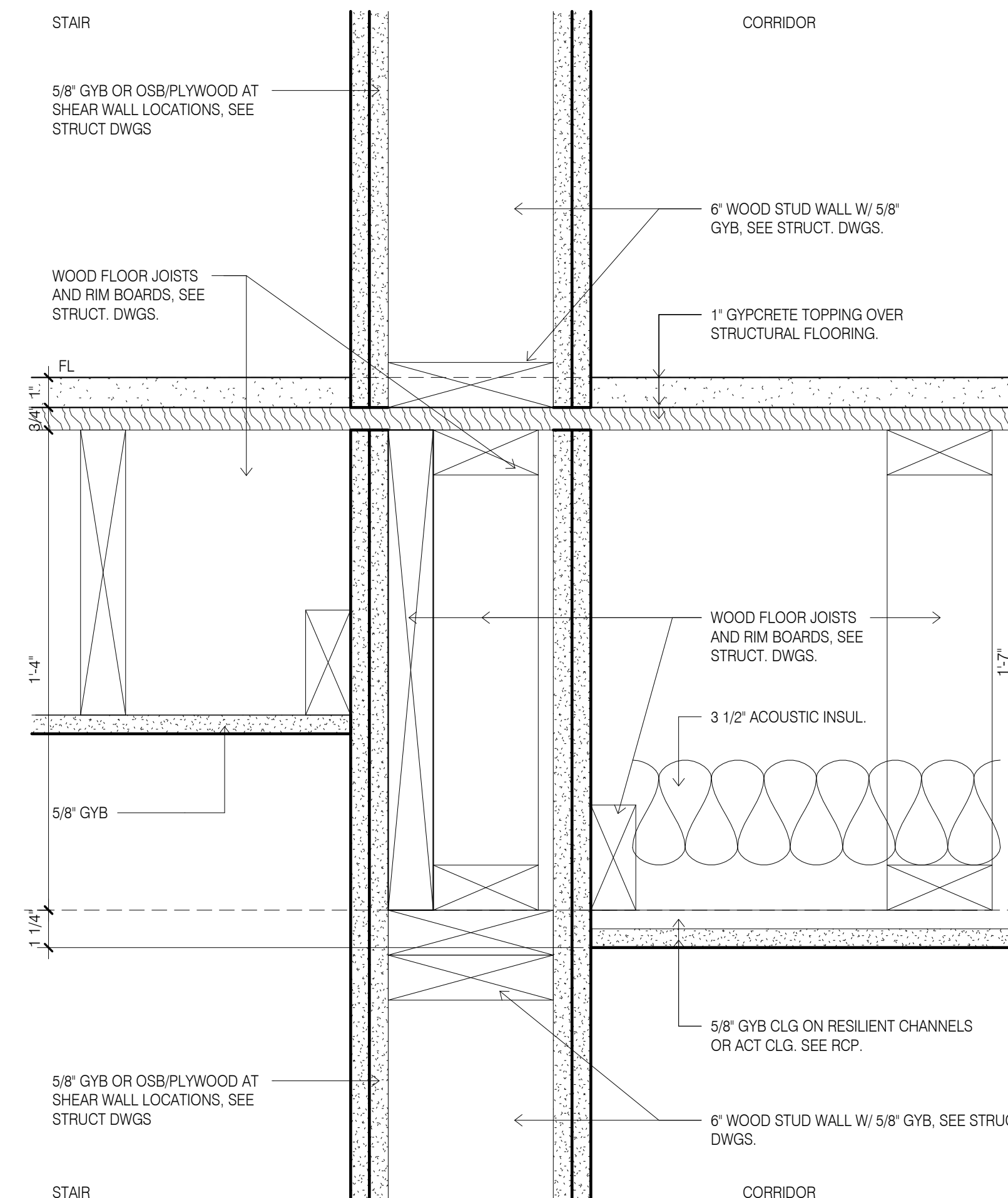

2 INTERIOR WALL/FLOOR TYPICAL
STAIR/CORRIDOR
3' = 1'-0"

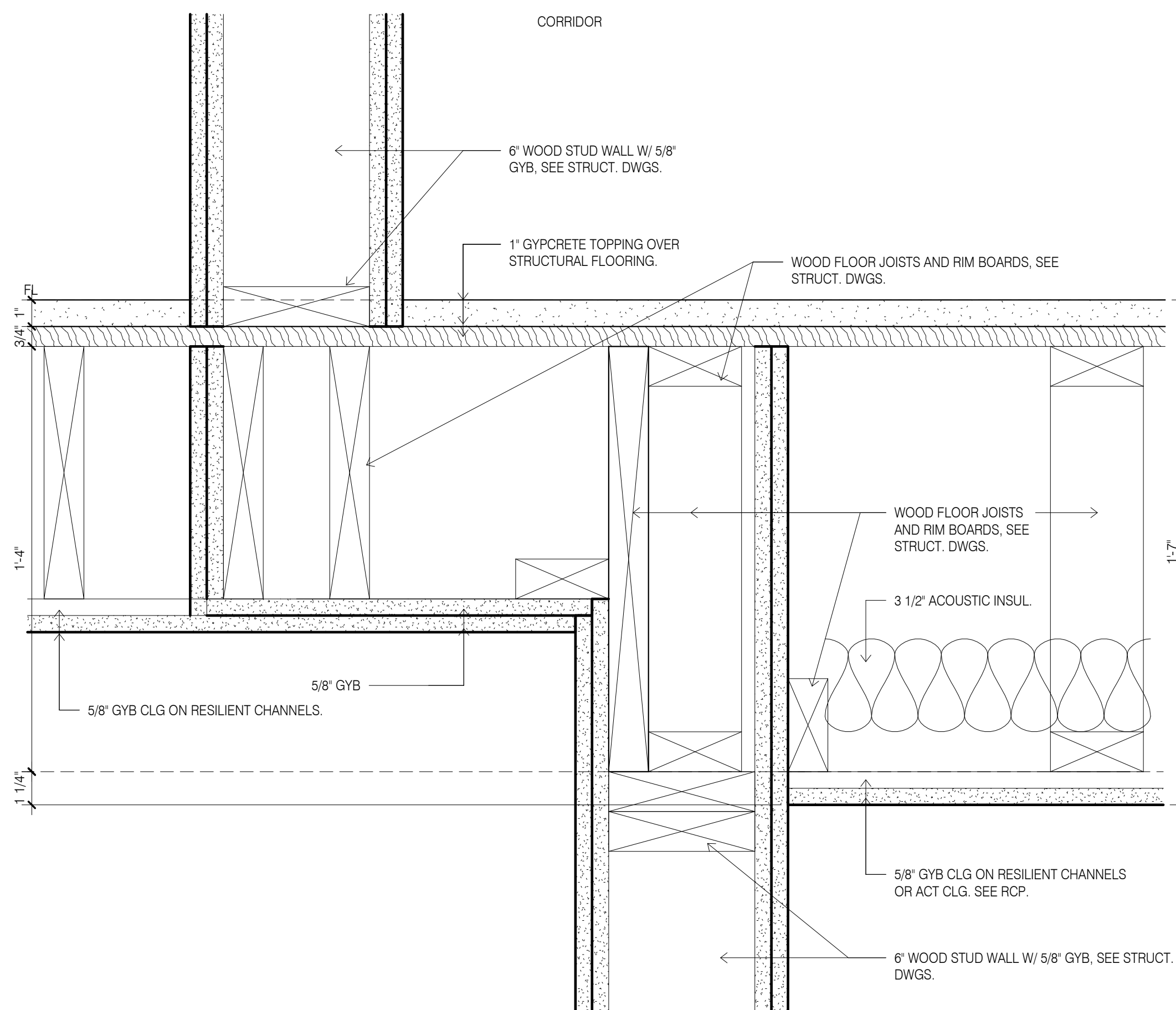

3 INTERIOR WALL/FLOOR TYPICAL
STAIR/CORRIDOR OFFSET
3' = 1'-0"

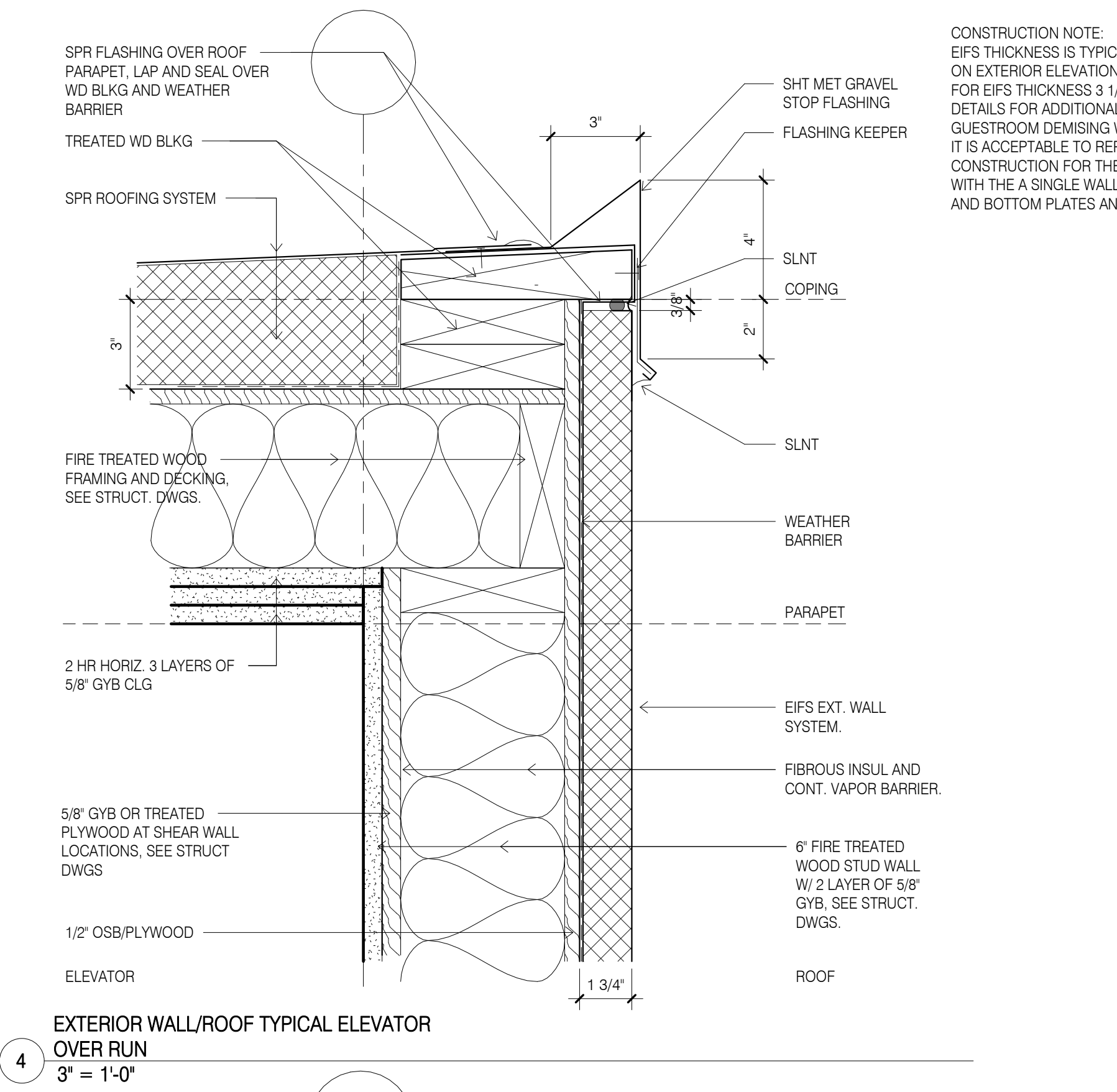

CONSTRUCTION NOTE:
EIFS THICKNESS IS TYPICALLY 1 3/4". WHERE INDICATED ON EXTERIOR ELEVATION AS EIFS 3", ADJUST DETAIL FOR EIFS THICKNESS 3 1/4". SEE ALSO EIFS TRANSITION DETAILS FOR ADDITIONAL INFORMATION. GUESTROOM DEMISING WALL REGIONAL PREFERENCE. IT IS ACCEPTABLE TO REPLACE THE SEPARATE WALL CONSTRUCTION FOR THE GUESTROOM DEMISING WALL WITH THE A SINGLE WALL USING COMMON 2x8 TOP AND BOTTOM PLATES AND STAGGERED STUDS.

4 EXTERIOR WALL/ROOF TYPICAL ELEVATOR OVER RUN
3' = 1'-0"

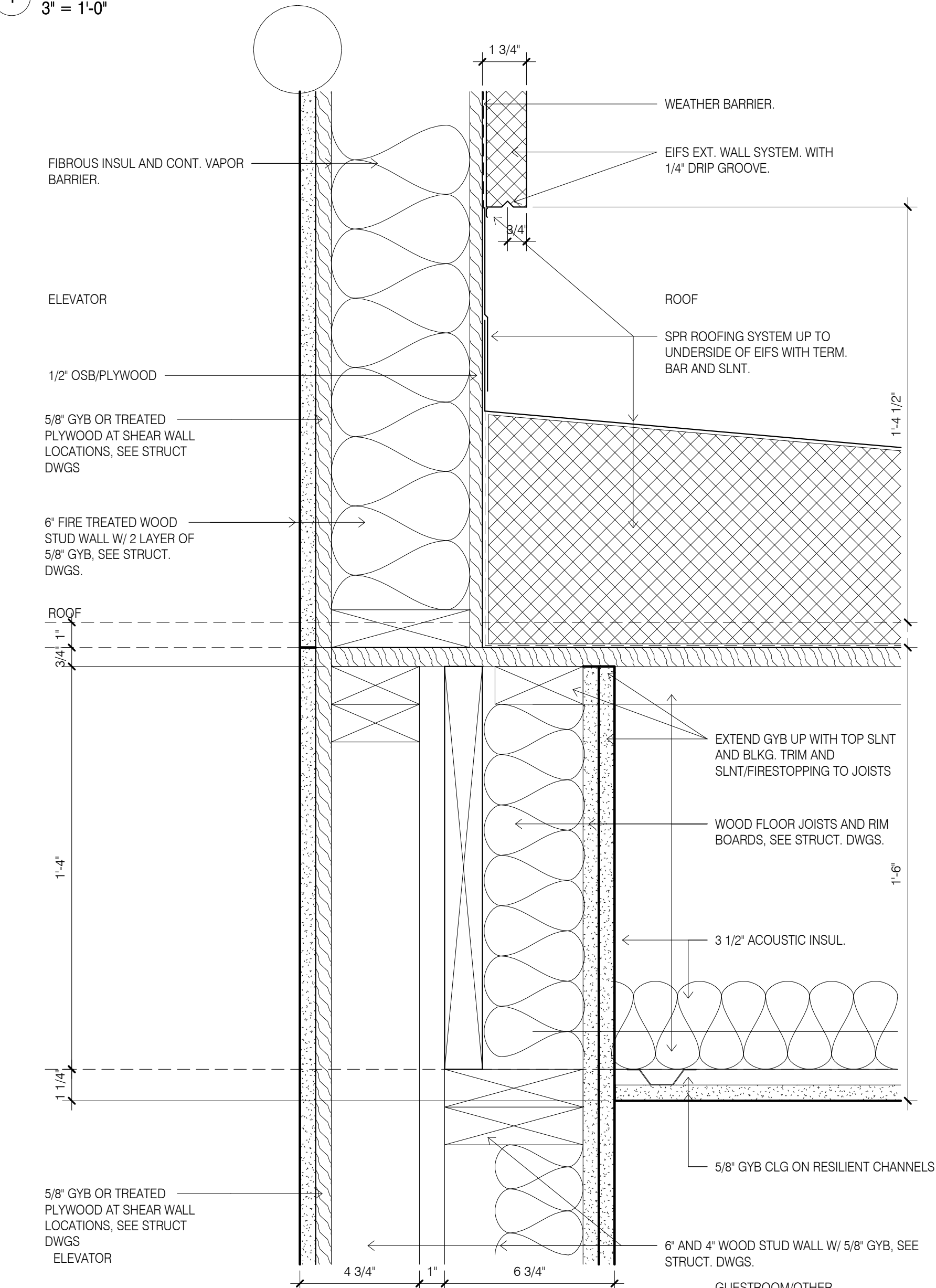

5 EXTERIOR WALL/ROOF TYPICAL ELEVATOR
3' = 1'-0"

Seal



PROFESSIONAL CERTIFICATION

I CERTIFY THAT THESE DOCUMENTS WERE PREPARED OR APPROVED BY ME, AND THAT I AM A DULY LICENSED ARCHITECT UNDER THE LAWS OF THE STATE OF PENNSYLVANIA:

LICENSE NO. 402457, EXPIRING ON 2/17/2020

Project Title
Holiday Inn Express & Suites, Straight Pavilion.
Client
ARUN LUTHRA



Printed Name _____
Signature _____
Date Issued _____

Reg. No.	Description	Date

Project number 20039 Date 02/22/19
Drawn by KJ Checked by SM

CONSTRUCTION DETAILS

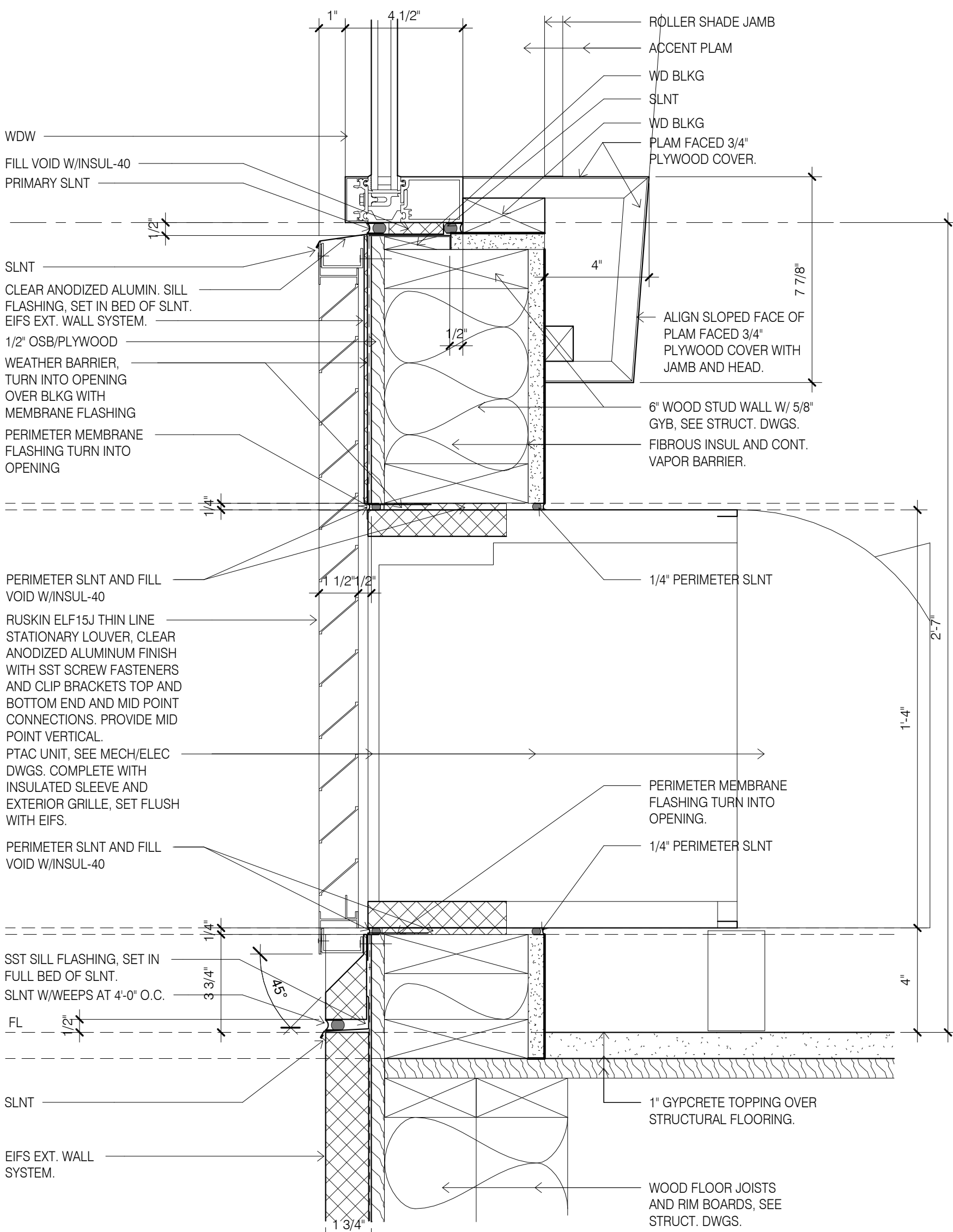

1 EXTERIOR PTAC UNIT THROUGH EXTERIOR WALL
3" = 1'-0"

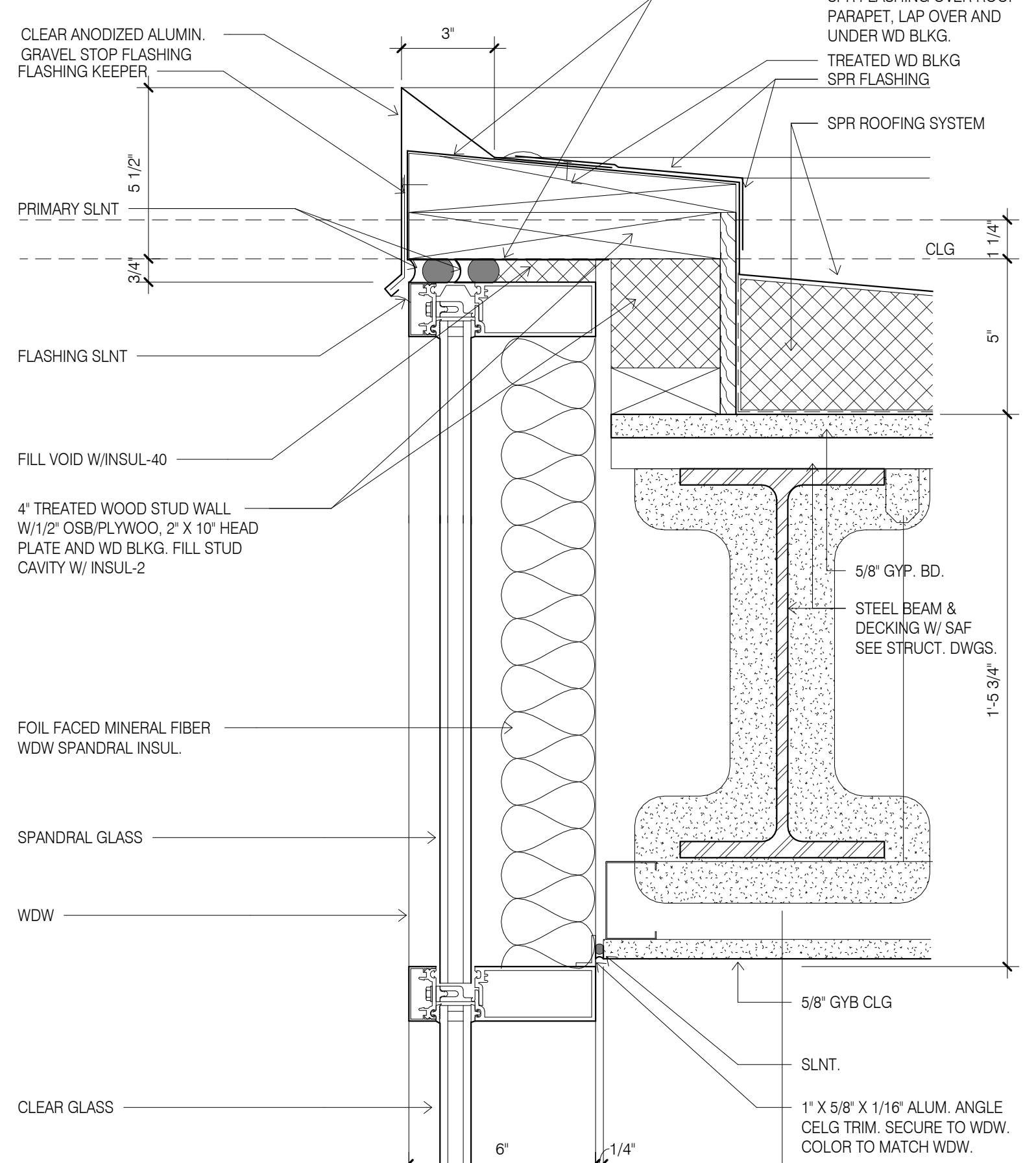

3 EXTERIOR VESTIBULE ROOF AT STOREFRONT
3" = 1'-0"

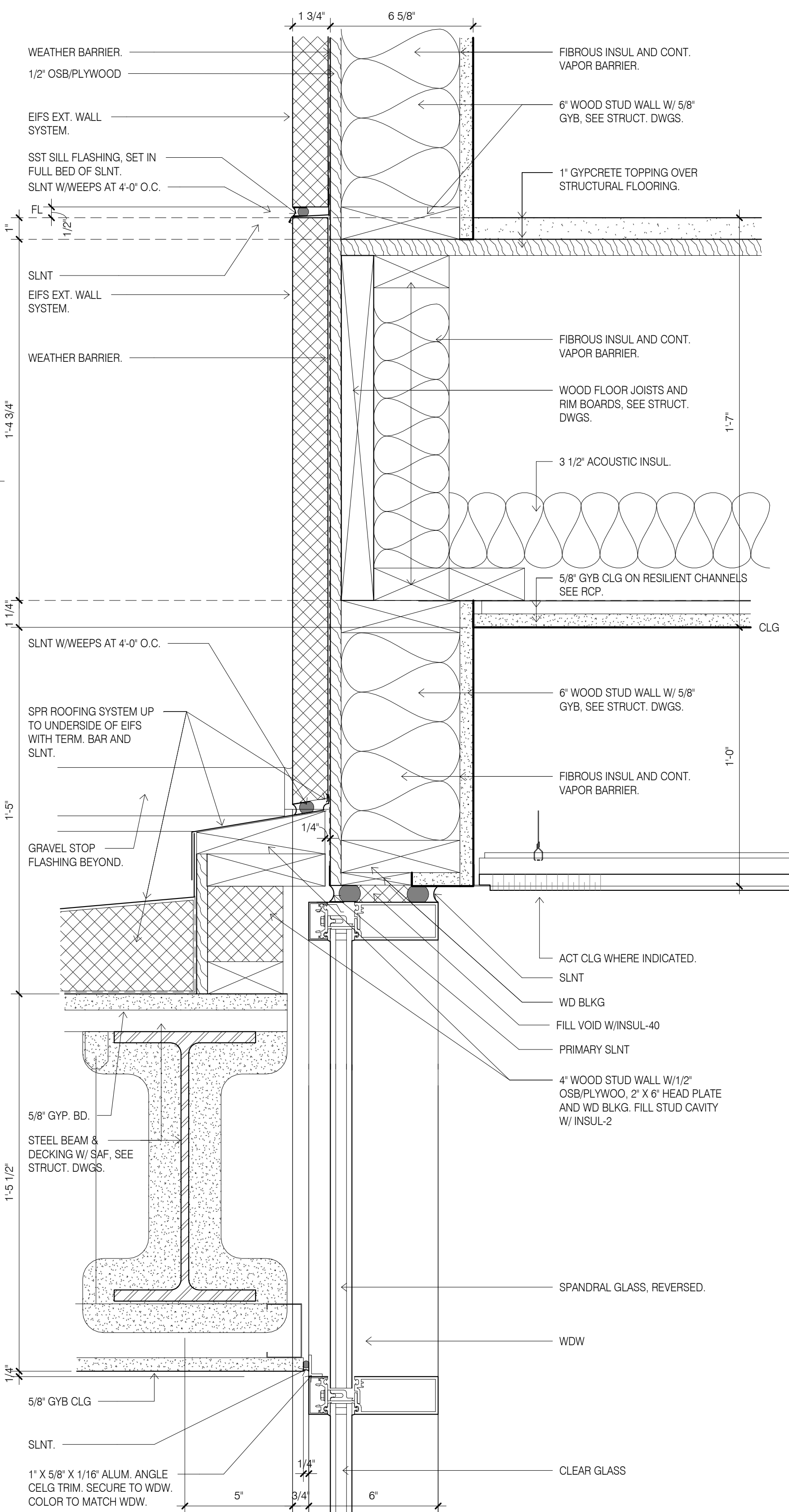

2 EXTERIOR VESTIBULE ROOF AT EXTERIOR WALL
3" = 1'-0"

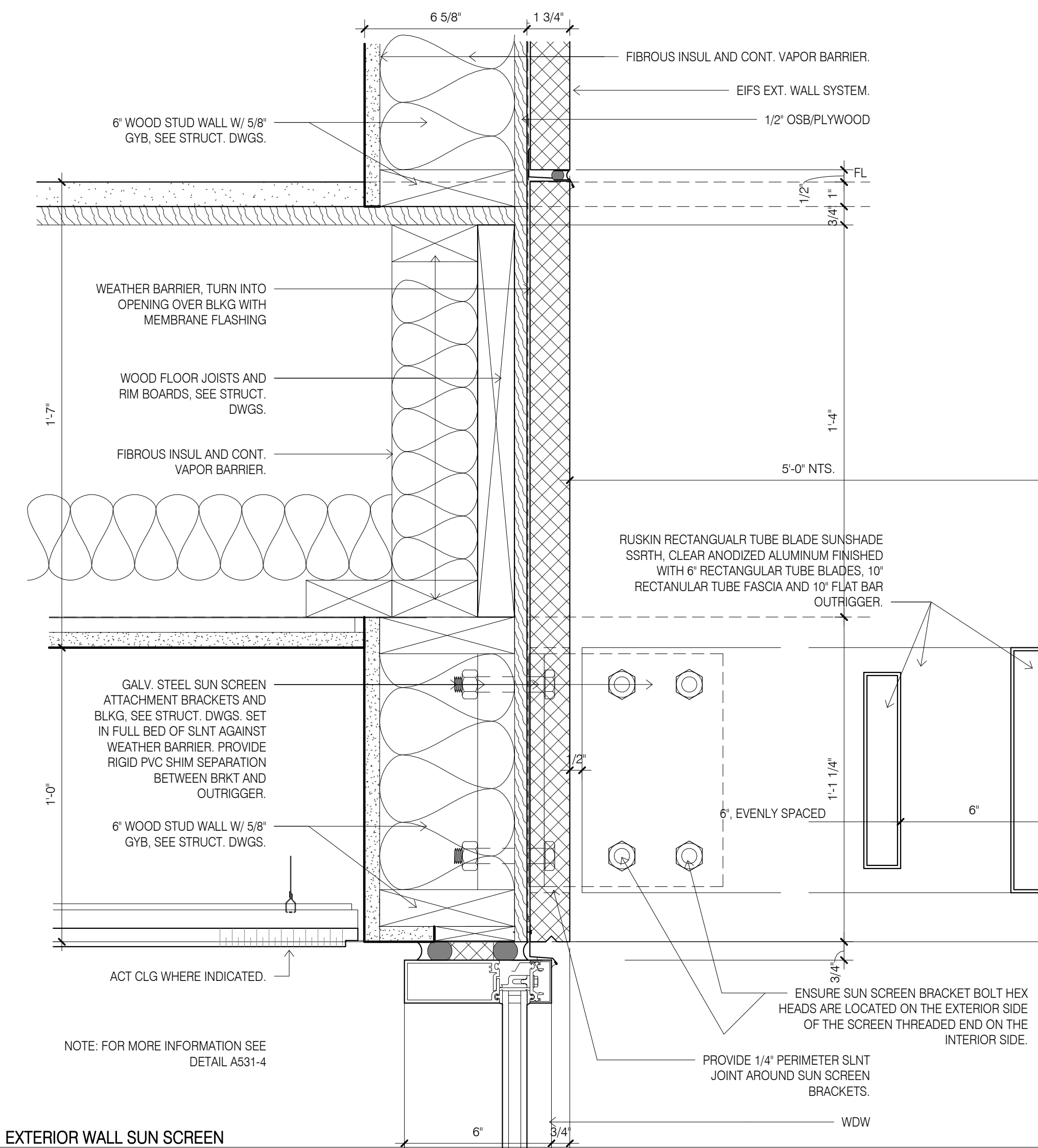

4 EXTERIOR WALL SUN SCREEN
3" = 1'-0"

CONSTRUCTION NOTE:
EIFS THICKNESS IS TYPICALLY 1 3/4". WHERE INDICATED ON EXTERIOR ELEVATION AS EIFS 3", ADJUST DETAIL FOR EIFS THICKNESS 3 1/4". SEE ALSO EIFS TRANSITION DETAILS FOR ADDITIONAL INFORMATION.
GUESTROOM DEMISING WALL, REGIONAL PREFERENCE, IT IS ACCEPTABLE TO REPLACE THE SEPARATE WALL CONSTRUCTION FOR THE GUESTROOM DEMISING WALL WITH THE A SINGLE WALL USING COMMON 2X8 TOP AND BOTTOM PLATES AND STAGGERED STUDS.

DESIGN SERVICES PLUS, INC.
DESIGN, PLANNING AND DEVELOPMENT

9050 UNIT C
RED BRANCH RD.
COLUMBIA, MD 21045
PHONE: 240.338.5598

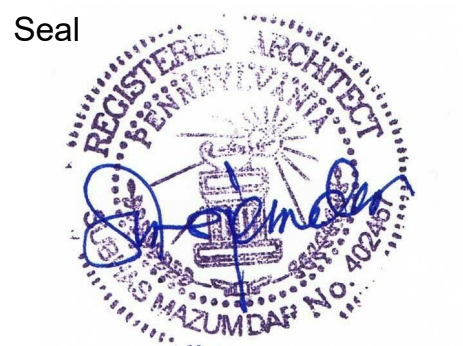

PROFESSIONAL CERTIFICATION
I CERTIFY THAT THESE DOCUMENTS WERE PREPARED OR APPROVED BY ME, AND THAT I AM A DULY LICENSED ARCHITECT UNDER THE LAWS OF THE STATE OF PENNSYLVANIA:
LICENSE NO. 402457 EXPIRING ON 2/17/2020

Project Title
Holiday Inn Express & Suites, Straight Pavilion.
Client
ARUN LUTHRA



Printed Name _____
Signature _____
Date Issued _____

Reg. No.	No.	Description	Date

Project number
20039
Date
02/22/19
Drawn by
KJ
Checked by
SM

CONSTRUCTION DETAILS

A537

Seal



PROFESSIONAL CERTIFICATION

I CERTIFY THAT THESE DOCUMENTS WERE
PREPARED OR APPROVED BY ME, AND THAT I AM
A DULY LICENSED ARCHITECT UNDER THE LAWS
OF THE STATE OF PENNSYLVANIA.

LICENSE NO. 402457 EXPIRING ON
2/17/2020

Project Title
**Holiday Inn Express & Suites,
Straight Pavilion.**
Client
ARUN LUTHRA



Printed Name _____

Signature _____

Date Issued _____

Reg. No. _____

No.	Description	Date

Project number
20039

Date
02/22/19

Drawn by
KJ

Checked by
SM

**CONSTRUCTION
DETAILS**

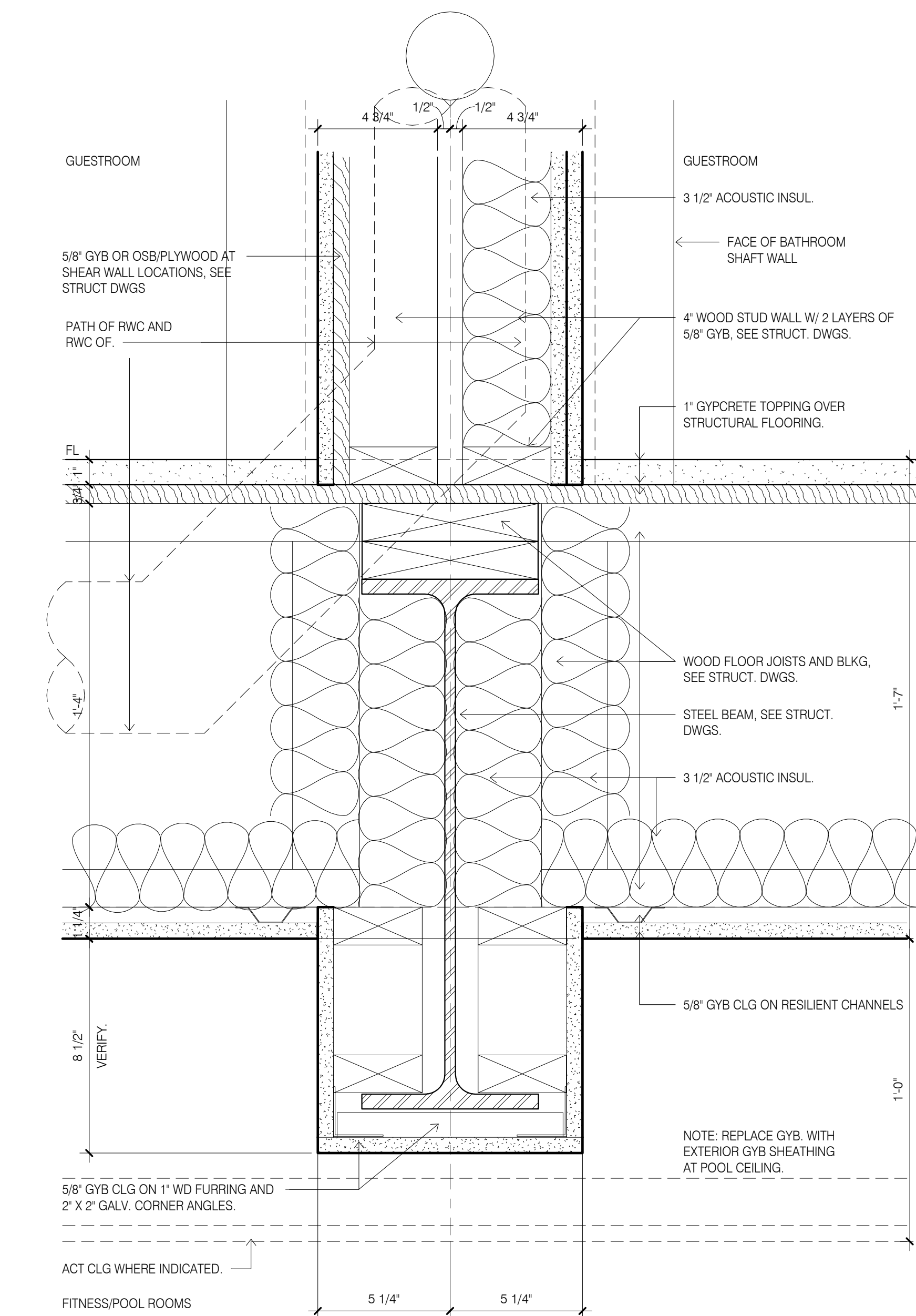

1 INTERIOR WALL/FLOOR TYPICAL GUESTROOM
ABOVE FITNESS & POOL
3" = 1'-0"

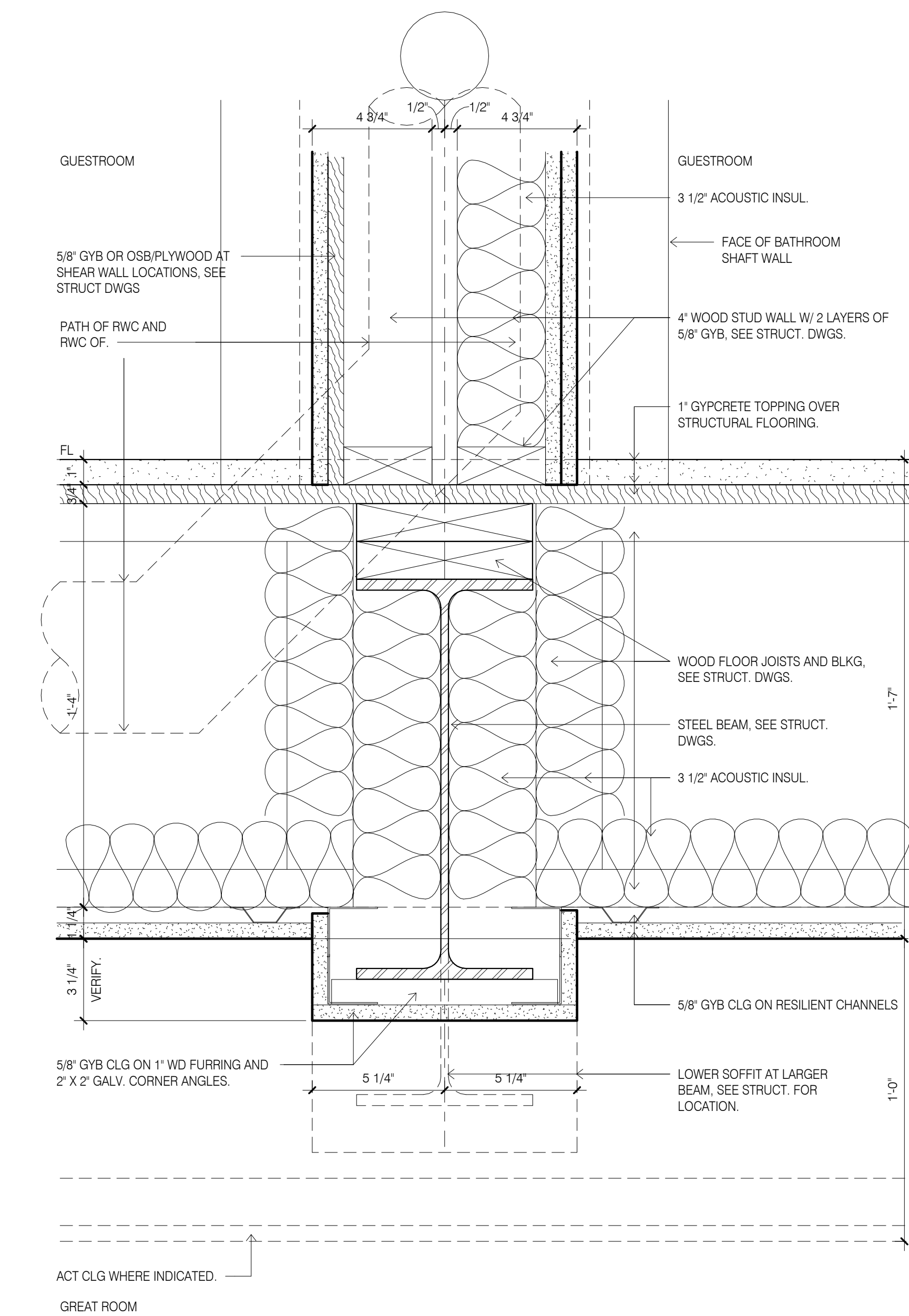

2 INTERIOR WALL/FLOOR TYPICAL GUESTROOM
ABOVE GREAT ROOM
3" = 1'-0"

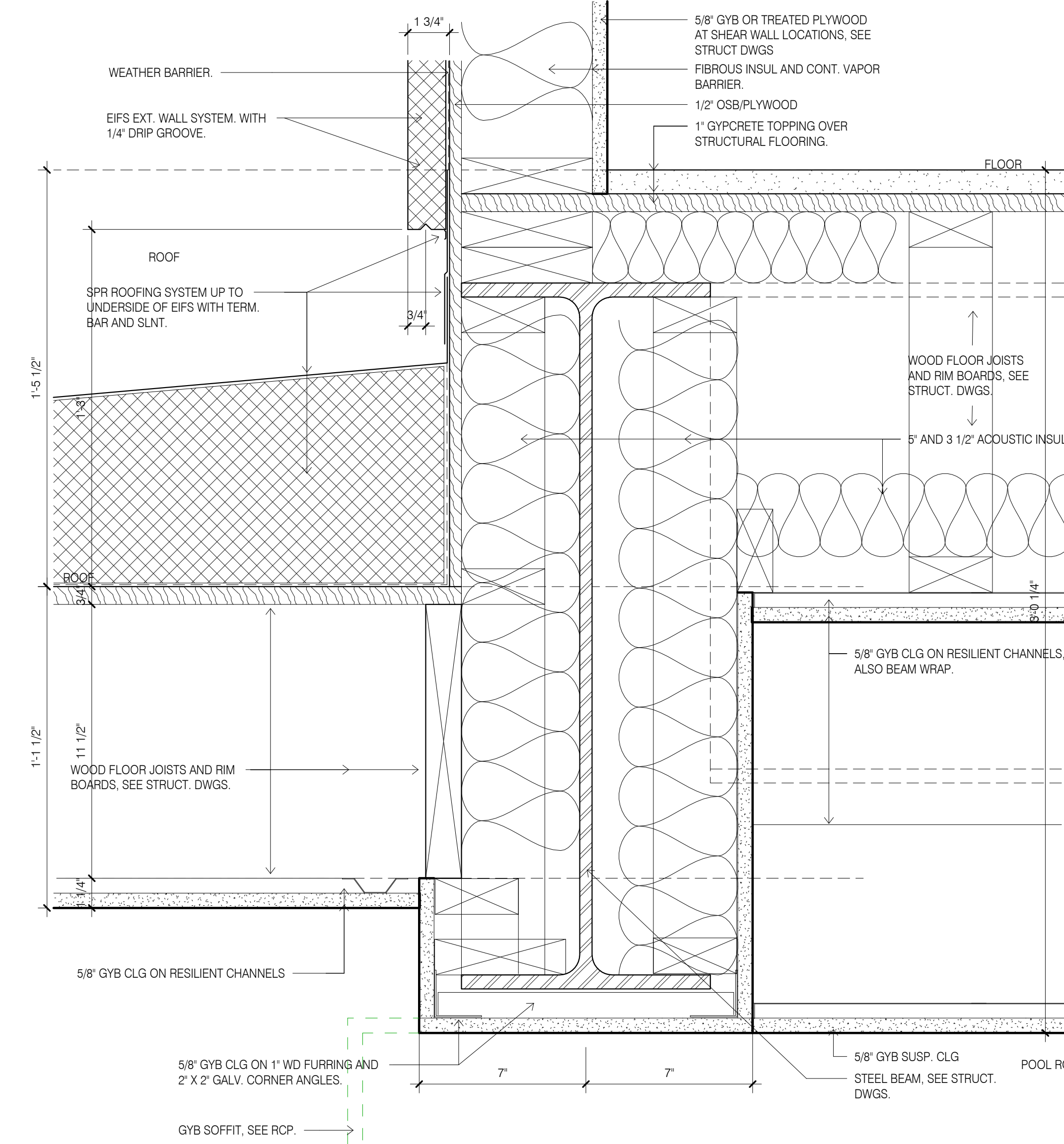

5 EXTERIOR WALL/ROOF POOL BUMP OUT
3" = 1'-0"

CONSTRUCTION NOTE:
EIFS THICKNESS IS TYPICALLY 1 3/4". WHERE INDICATED
ON EXTERIOR ELEVATION AS EIFS 3", ADJUST DETAIL
FOR EIFS THICKNESS 3 1/4". SEE ALSO EIFS TRANSITION
DETAILS FOR ADDITIONAL INFORMATION.
GUESTROOM DEMISING WALL REGIONAL PREFERENCE.
IT IS ACCEPTABLE TO REPLACE THE SEPARATE WALL
CONSTRUCTION FOR THE GUESTROOM DEMISING WALL
WITH THE A SINGLE WALL USING COMMON 2X8 TOP
AND BOTTOM PLATES AND STAGGERED STUDS.

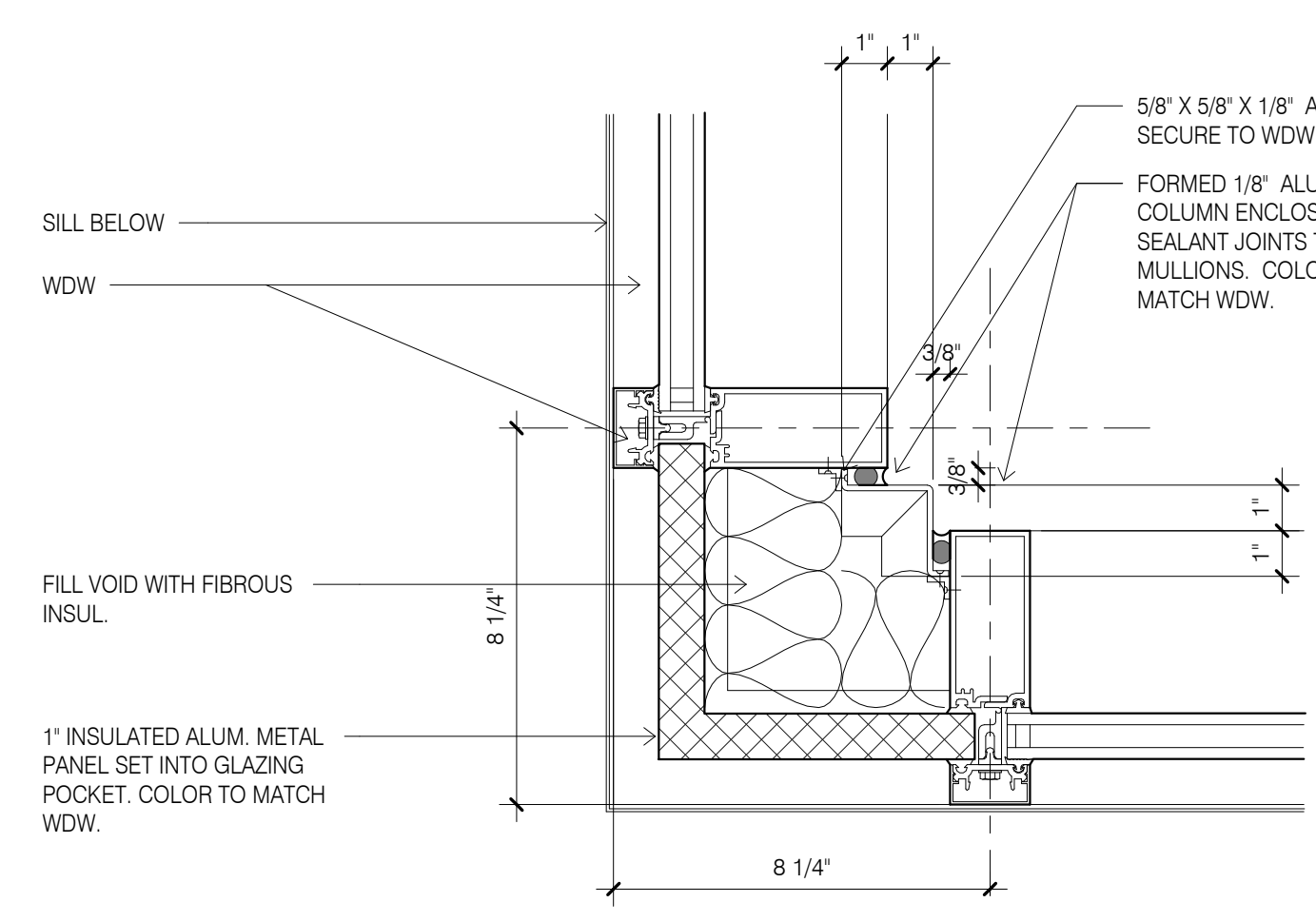

3 EXTERIOR STOREFRONT TYPICAL JAMB AT
EXTERIOR CORNER
3" = 1'-0"

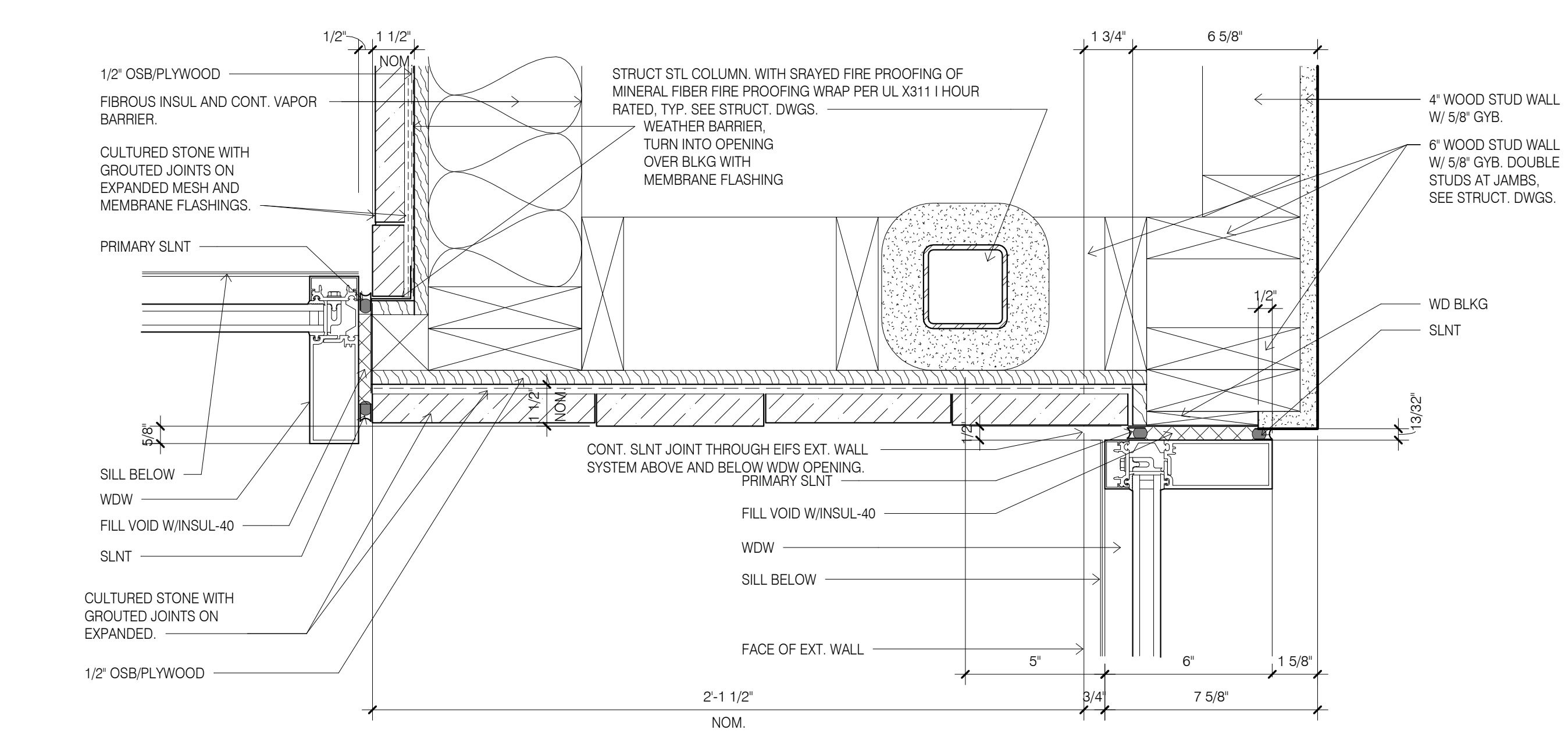

4 EXTERIOR STOREFRONT TYPICAL JAMB
OFFSET AT VESTIBULE
3" = 1'-0"

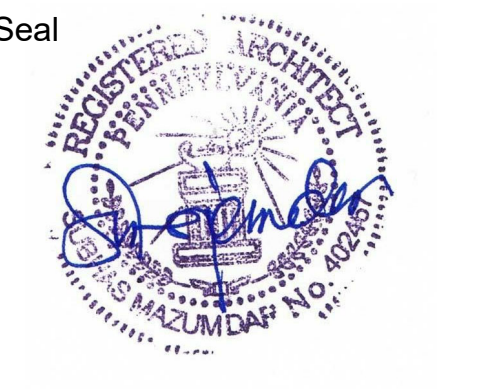

PROFESSIONAL CERTIFICATION
 I CERTIFY THAT THESE DOCUMENTS WERE PREPARED OR APPROVED BY ME, AND THAT I AM A DULY LICENSED ARCHITECT UNDER THE LAWS OF THE STATE OF PENNSYLVANIA:
 LICENSE NO. 402457, EXPIRING ON 2/17/2020

Project Title
Holiday Inn Express & Suites, Straight Pavilion.
 Client
ARUN LUTHRA

Printed Name _____
 Signature _____
 Date Issued _____

Reg. No.	Description	Date

Project number 20039 Date 02/22/19
 Drawn by KJ Checked by SM

CONSTRUCTION DETAILS

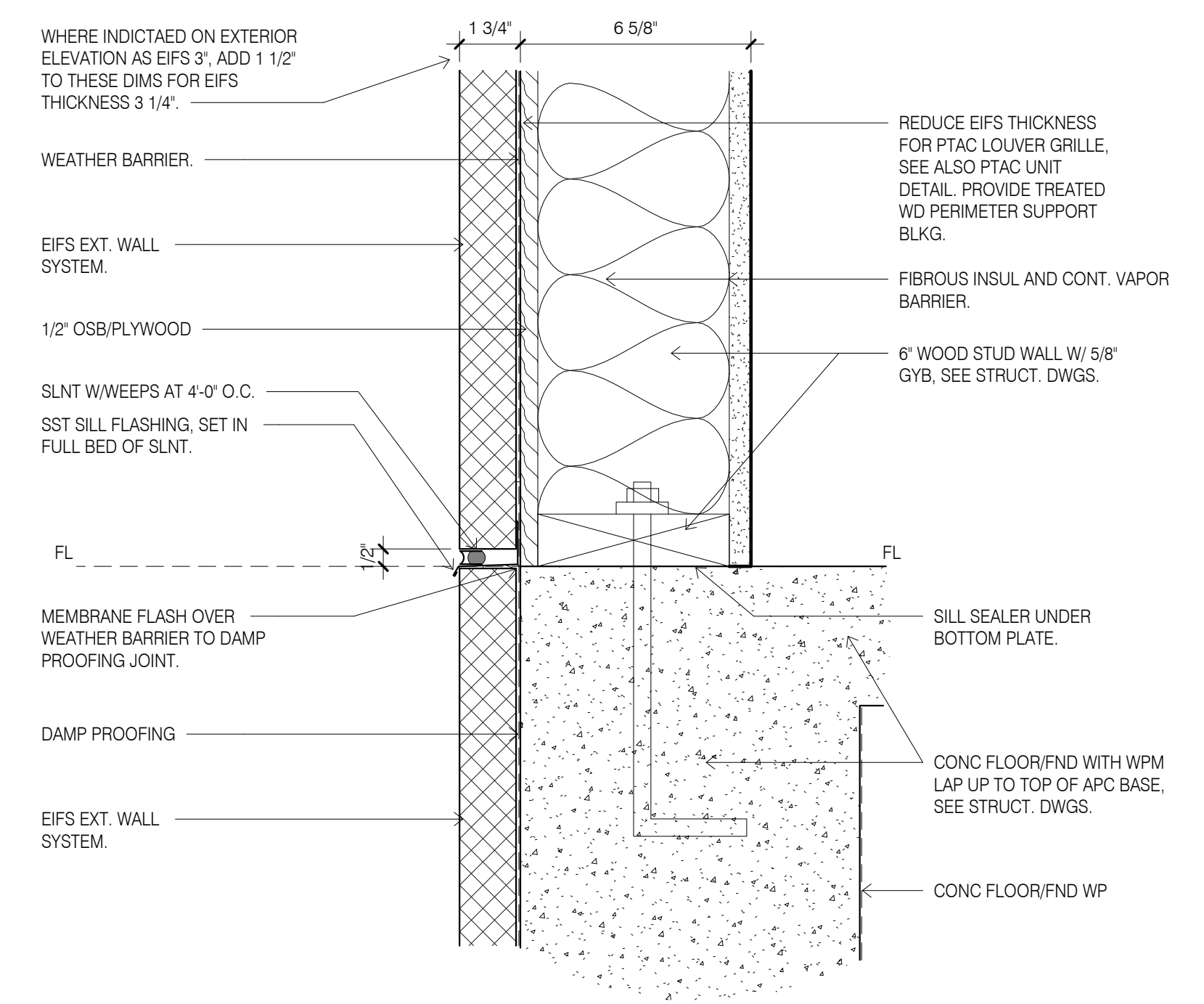

1 EXTERIOR FND TO STUD WALL TRANSITION SECTION
 3" = 1'-0"

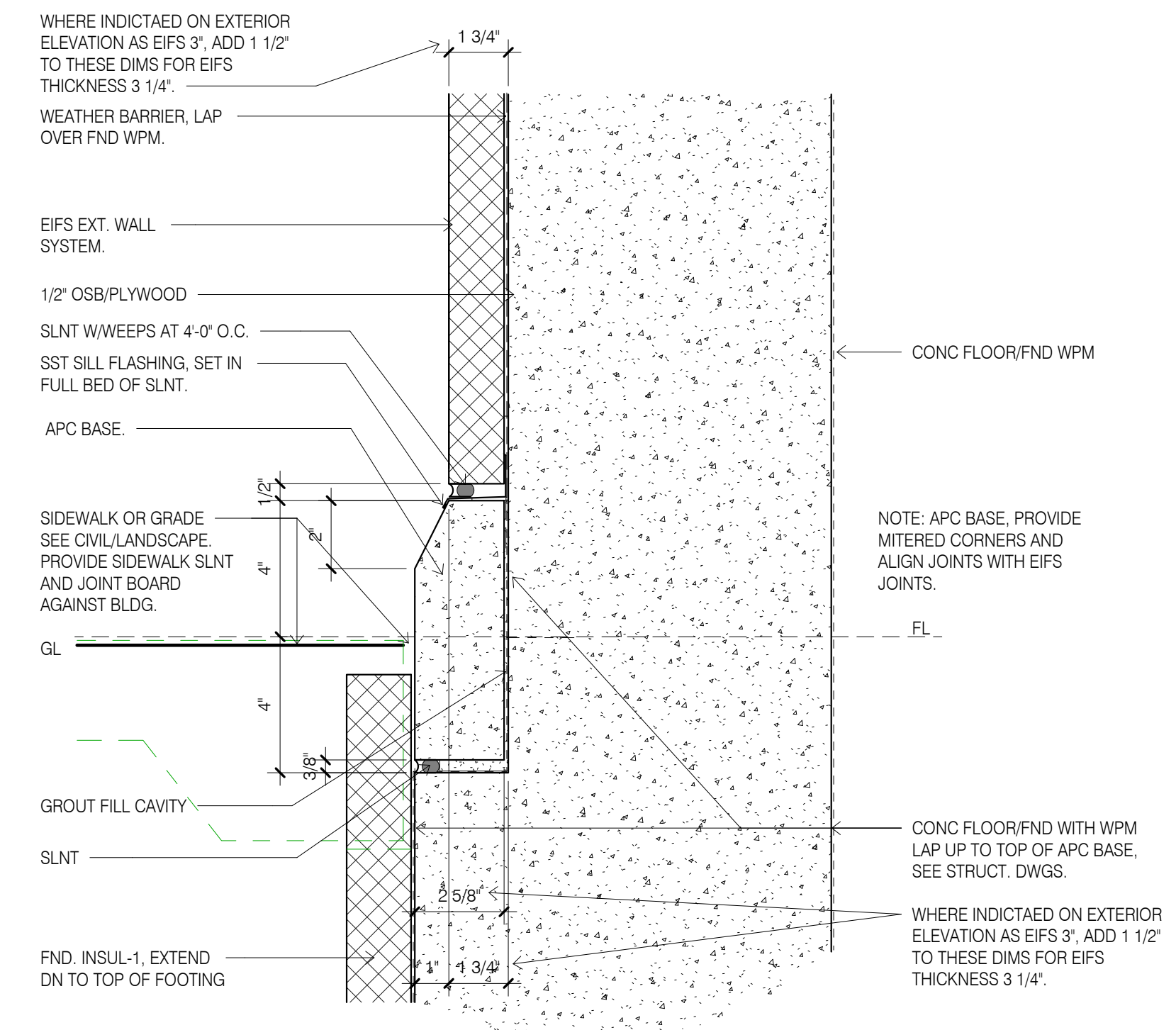

2 EXTERIOR FND WALL APC BASE SECTION
 3" = 1'-0"

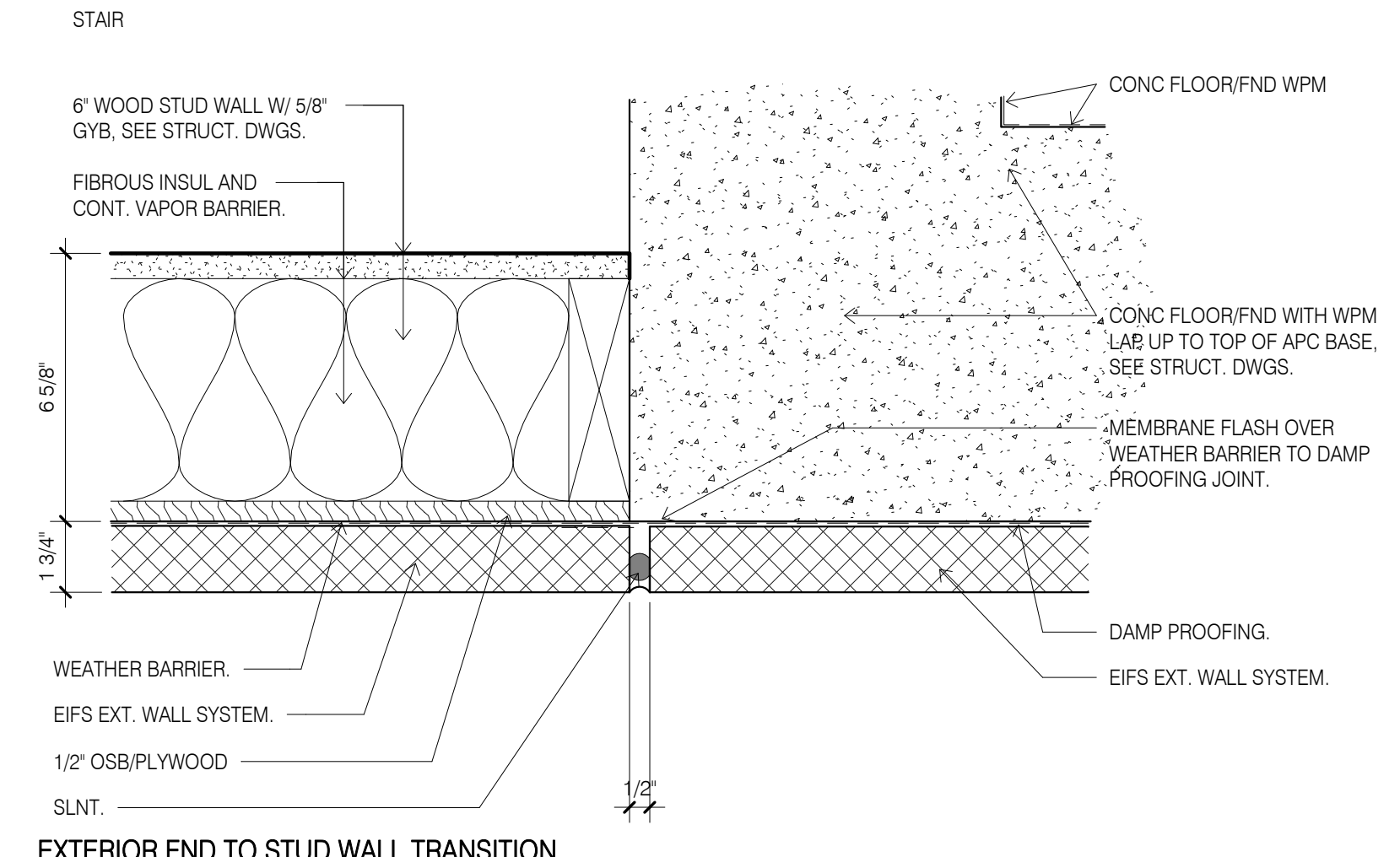

3 EXTERIOR FND TO STUD WALL TRANSITION PLAN
 3" = 1'-0"

R:\0500-0999\0535-01 MIDSCALE HOTEL PROTOREVIT 11/16/2019 9:43:07 PM



PROFESSIONAL CERTIFICATION

I CERTIFY THAT THESE DOCUMENTS WERE PREPARED OR APPROVED BY ME, AND THAT I AM A DULY LICENSED ARCHITECT UNDER THE LAWS OF THE STATE OF PENNSYLVANIA.

LICENSE NO. 402457 EXPIRING ON 2/17/2020

Project Title
 Holiday Inn Express & Suites,
 Straight Pavilion.
 Client
ARUN LUTHRA



Printed Name _____
 Signature _____
 Date Issued _____

Reg. No.		
No.	Description	Date

Project number 20039	Date 02/22/19
Drawn by KJ	Checked by SM

ROOF DETAILS

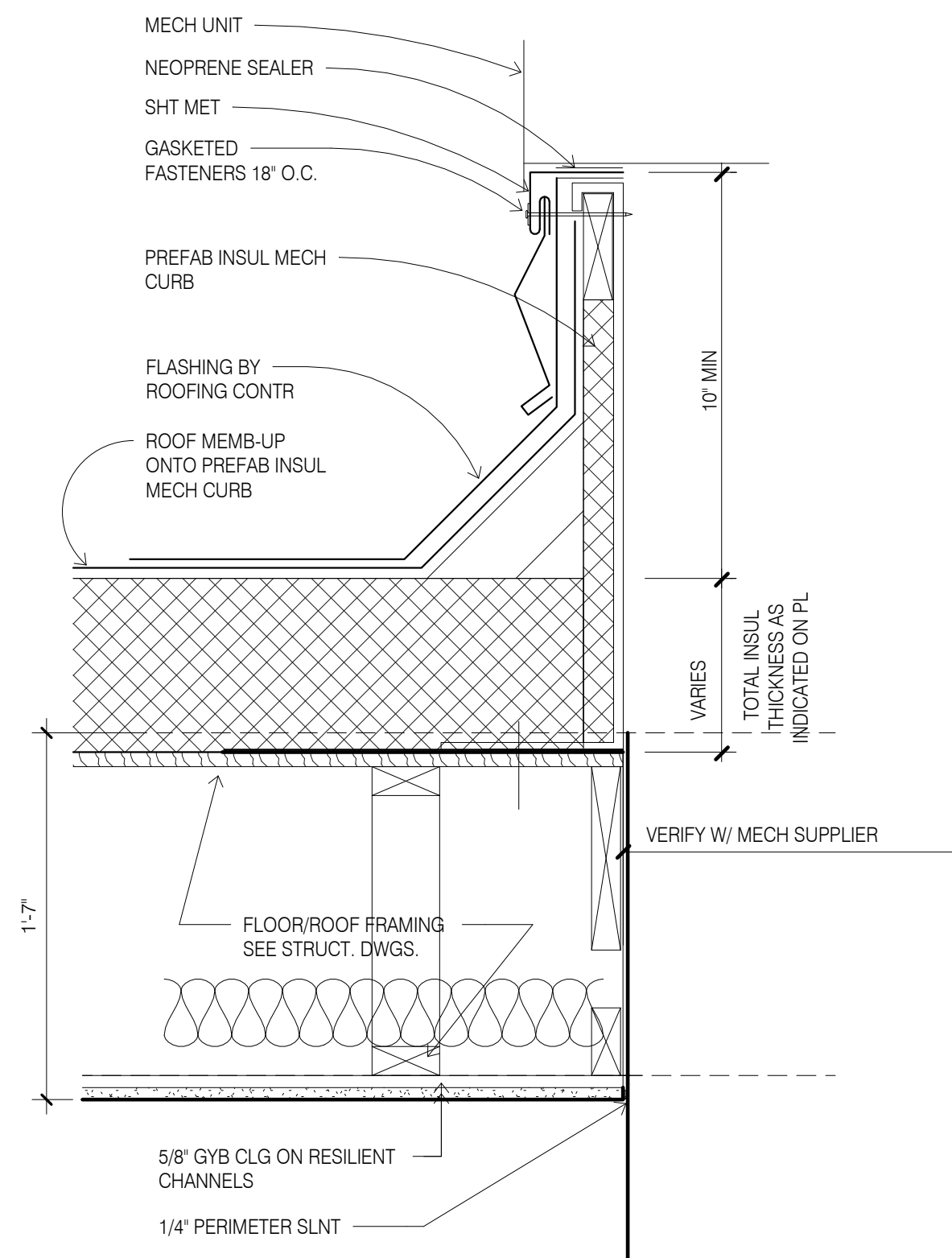

1 ROOF AHU CURB
 1 1/2" = 1'-0"

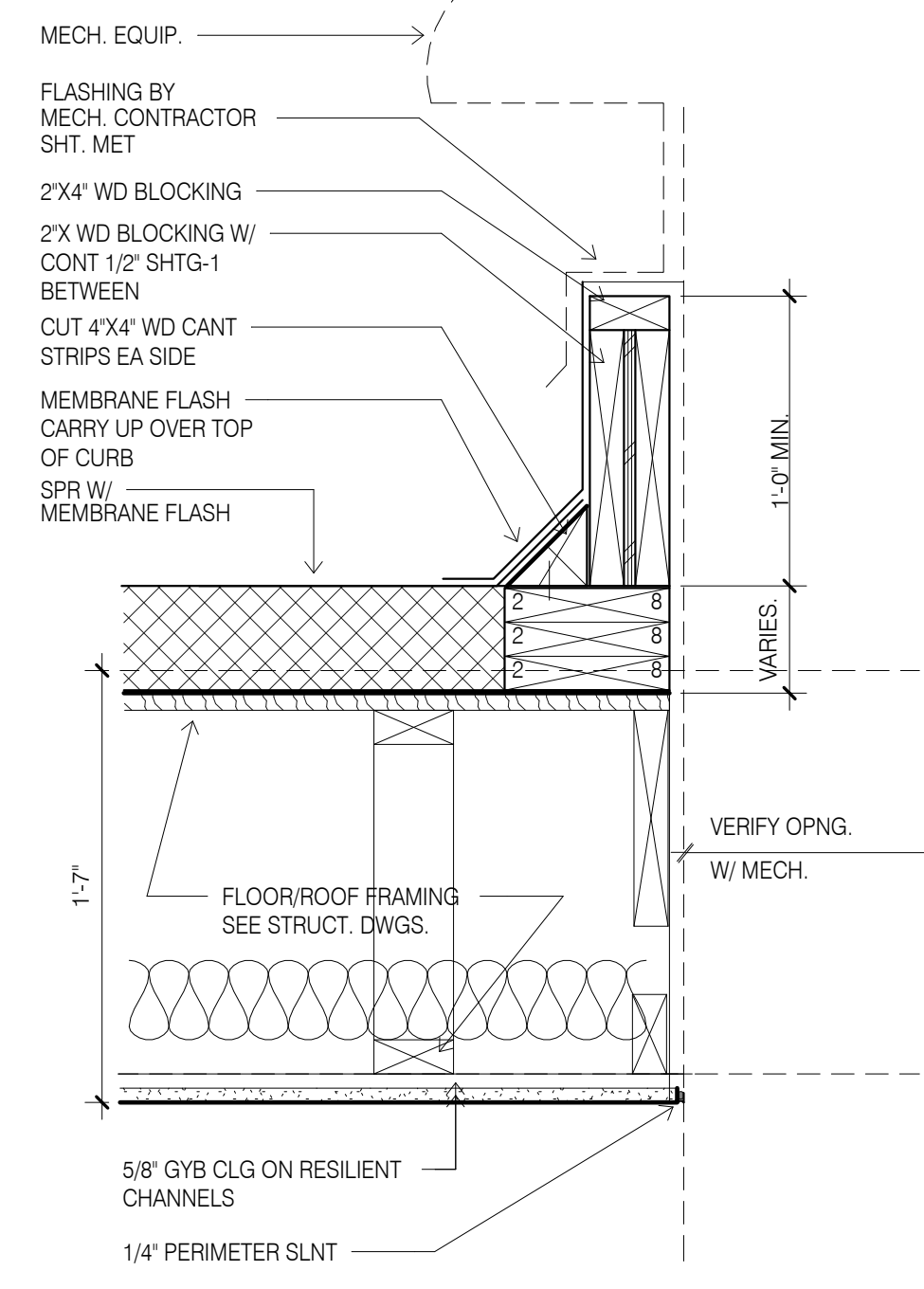

2 ROOF EQUIP CURB
 1 1/2" = 1'-0"

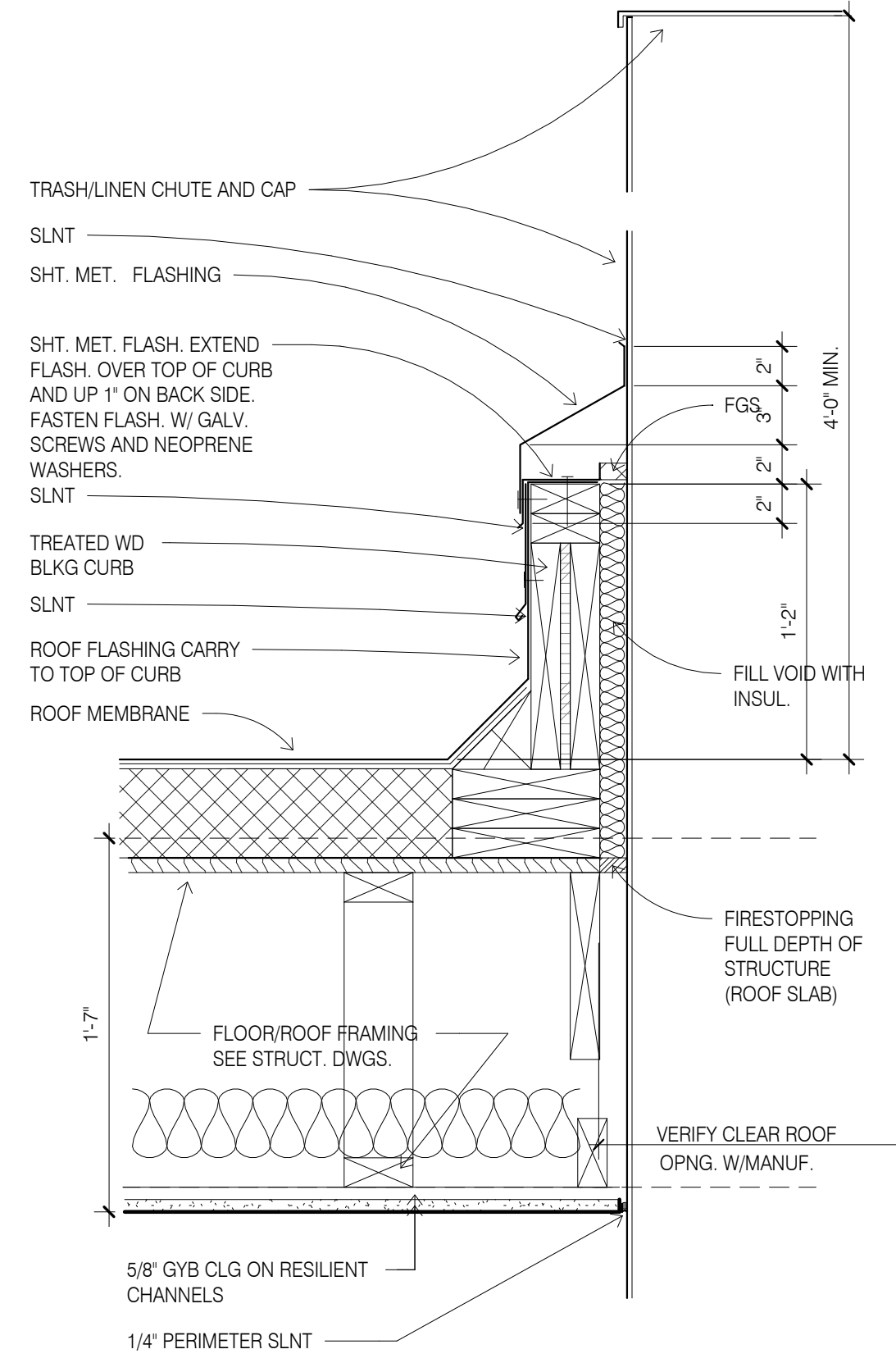

3 ROOF FLASHING AT LINEN CHUTE
 1 1/2" = 1'-0"

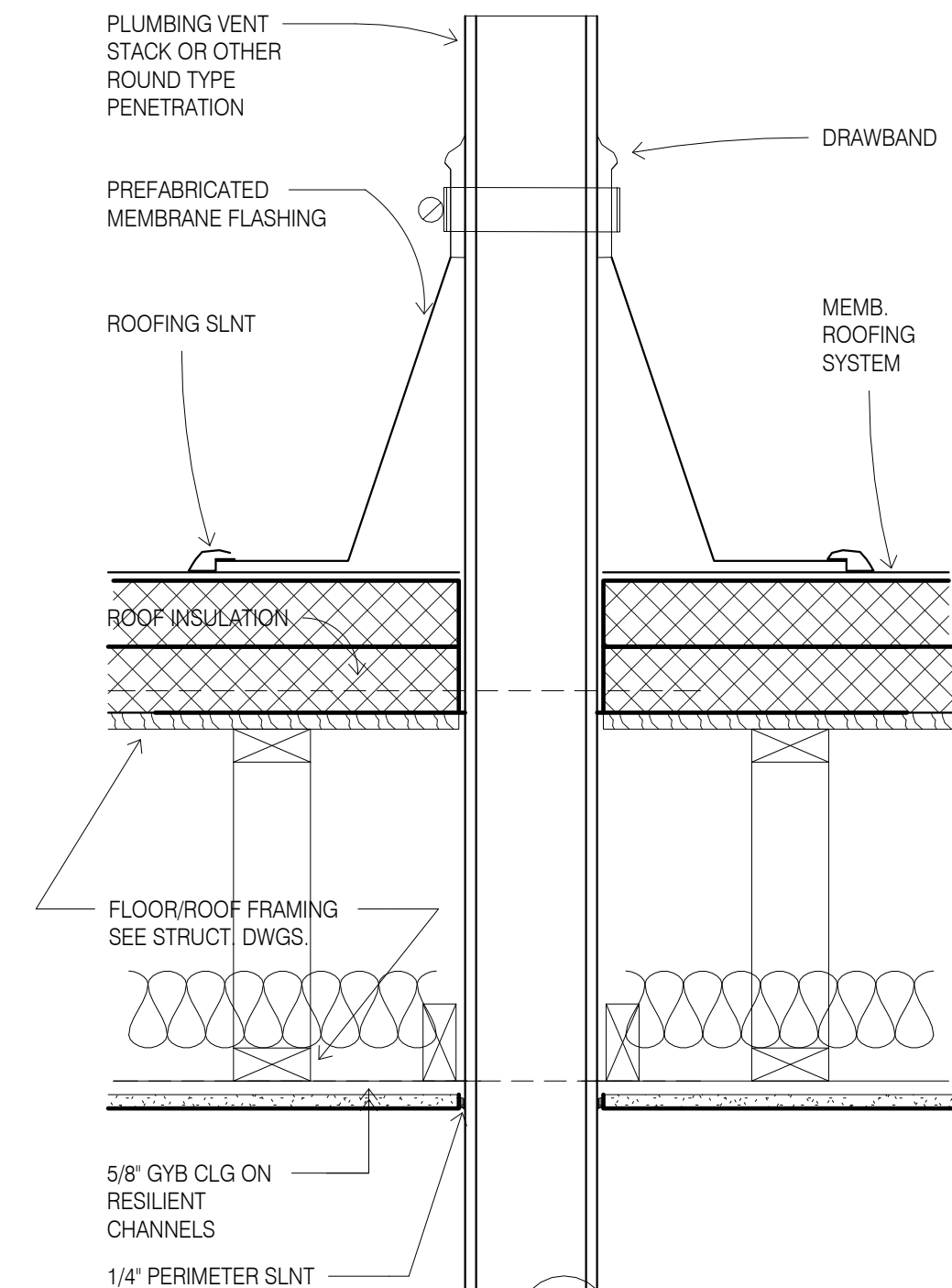

4 ROOF VENT
 1 1/2" = 1'-0"

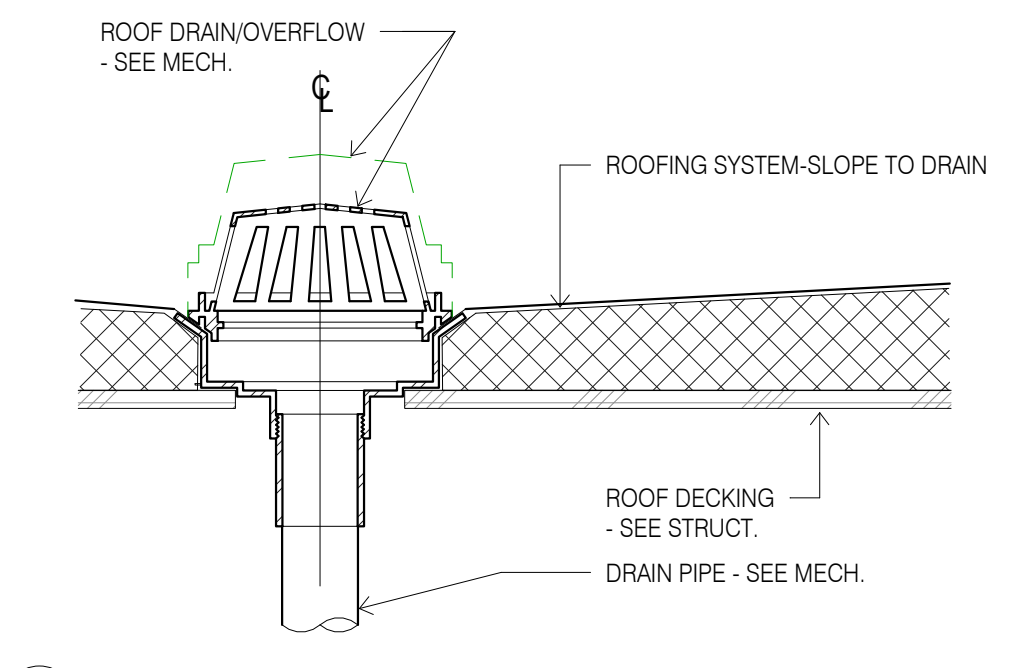

5 ROOF DRAIN
 1 1/2" = 1'-0"

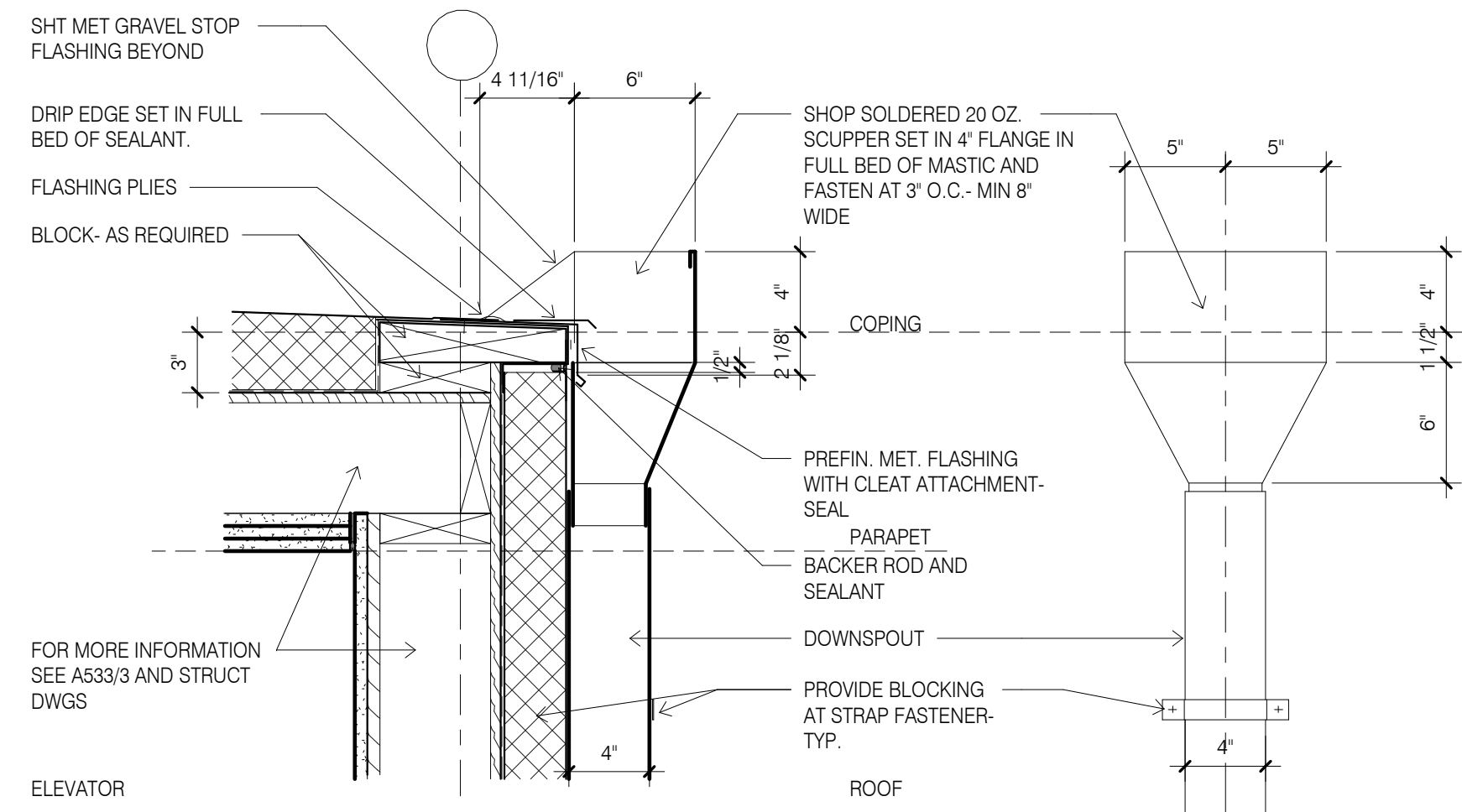

6 ROOF SCUPPER
 1 1/2" = 1'-0"

CONSTRUCTION NOTE:
 EIFS THICKNESS IS TYPICALLY 1 3/4". WHERE INDICATED ON EXTERIOR ELEVATION AS EIFS 3", ADJUST DETAIL FOR EIFS THICKNESS 3 1/4". SEE ALSO EIFS TRANSITION DETAILS FOR ADDITIONAL INFORMATION.
 GUESTROOM DEMISING WALL REGIONAL PREFERENCE, IT IS ACCEPTABLE TO REPLACE THE SEPARATE WALL CONSTRUCTION FOR THE GUESTROOM DEMISING WALL WITH THE A SINGLE WALL USING COMMON 2X8 TOP AND BOTTOM PLATES AND STAGGERED STUDS.

INTERIOR PARTITION TYPES (NON-COMBUSTIBLE)

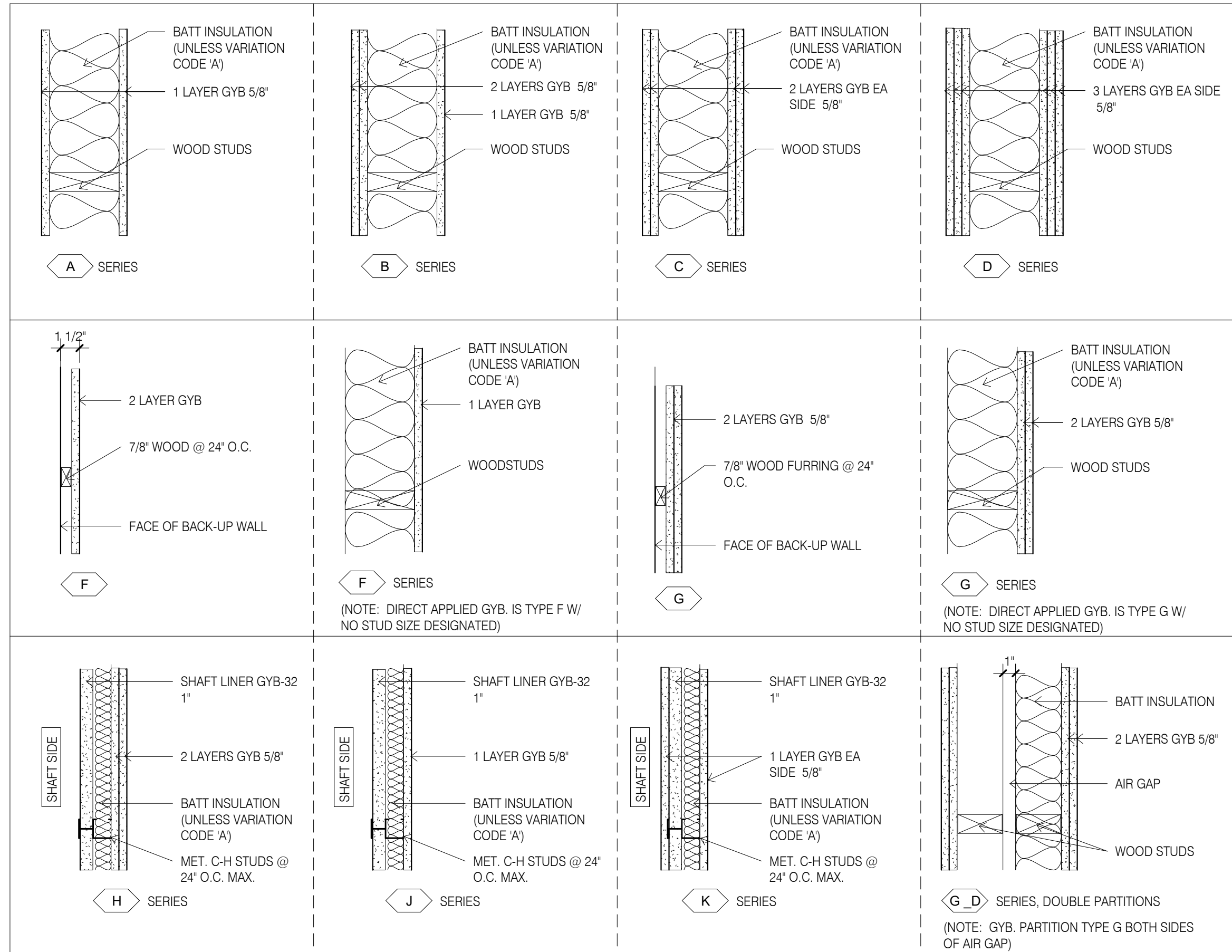

PARTITION TYPE NOTES:

- PROVIDE 5/8" GYPBOARD (GYB) UNLESS NOTED OTHERWISE. EXCEPTIONS: PROVIDE 1/2" CEMENT BOARD BEHIND TILES, PROVIDE 5/8" MOISTURE RESISTANT GYPBOARD CEILINGS AND WALLS AT BATHROOMS, TOILETS, LOCKERS, FOOD SERVICE, POOL, POOL EQUIPMENT, POOL VESTIBULE AND HOUSEKEEPING AREAS INCLUDING 5/8" CEMENT BOARD 12" HIGH BASE.
- REFER TO TYPICAL NON-LOAD BEARING INTERIOR PARTITION STUDS, TYPICAL NON-LOAD BEARING INTERIOR PARTITION BRACES, BACKING/BLOCKING SCHEDULE NOTES AND PARTITION DEFLECTION DETAIL AT GYB PARTITIONS FOR PARTITION CONSTRUCTION.
- PROVIDE SEALANT AT BASE OF ALL GYB PARTITIONS. SEE DETAIL 1C - THIS SHEET.
- PROVIDE CONTROL JOINT DETAILS AT RATED AND NONE RATED WALLS EVENLY SPACED AT MAXIMUM 30'-0" SPACING, WHERE DOORS OCCUR IN THE WALL, ALIGN JOINT WITH EDGE OF DOOR FRAME. UNO.
- FOR BACKING AND BLOCKING INFORMATION REFER TO AND COMPLY WITH MANUFACTURERS INSTRUCTIONS AND SPECIFICATIONS. SEE ALSO BACKING/BLOCKING SCHEDULE/NOTES AND LOADING TABLES.

PARTITION TYPE SYMBOL

- SEE BELOW FOR PARTITION TYPE SYMBOL PLAN REFERENCES.

- INDICATES THE PARTITION TYPE
- INDICATES THE STUD/CMU SIZE ETC. IF USED.
- 'D' INDICATES DOUBLE STUD WALL. ETC. IF USED.
- IF SHOWN - INDICATES PARTITION VARIATION CODES.
- IF SHOWN - INDICATES PARTITION FIRE/SMOKE RATING.

PARTITION STUD/CMU SIZES (SEE ALSO Z VARIATION STAGGERED STUDS)

NONE DENOTES, 0" STL STUD, 0" WD STUD, (DIRECT APPLIED W/SHIM ONLY).
 0 DENOTES, 7/8" STL STUD, 3/4" WD STUD.
 1 DENOTES, 1 5/8" STL STUD, 1" WD STUD.
 2 DENOTES, 2 1/2" STL STUD, 1 1/2" WD STUD.
 3 DENOTES, 3 5/8" STL STUD.
 4 DENOTES, 4" STL STUD, 3 1/2" WD STUD, 3 5/8" CMU.
 6 DENOTES, 6" STL STUD, 5 1/2" WD STUD, 5 5/8" CMU.
 6-4 DENOTES, 6" AND 3 5/8" STL STUDS, 5 1/2" AND 3 1/2" WD STUDS.
 8 DENOTES, 8" STL STUD, 7 1/2" WD STUD, 7 5/8" CMU.
 10 DENOTES, 10" STL STUD, 9 1/2" WD STUD, 9 5/8" CMU.
 12 DENOTES, 11 5/8" CMU.
 16 DENOTES, 15 5/8" CMU.

PARTITION FIRE RATING
 FOR PARTITION FIRE RATINGS SEE ALSO LIFE SAFETY PLANS.

PARTITION VARIATION CODES
 A = PARTITION WITHOUT ACOUSTIC INSULATION.
 C = PARTITION TO UNDERSIDE OF CLG. CLG IS CONTINUOUS ABOVE CLG.
 G = INCREASE STUD MIN. GAUGE TO 16 GA.
 N = PARTITION TO 4" ABOVE CLG.
 T = THERMAL INSULATION AND VAPOR BARRIER PLACED ON THE HUMID SOURCE SIDE OF PARTITION.
 X = 1/2" FIBER REINFORCED GWB - WITH VENEER PLASTER.
 Z = STAGGERED STUDS - STUDS IN OVERSIZED TRACK (STUD SIZE IN TAG INDICATES TRACK SIZE), 16" O.C. EACH SIDE.
 3 = 3 5/8" TRACK WITH 2 1/2" STUDS
 4 = 4" TRACK WITH 2 1/2" STUDS
 6 = 6" TRACK WITH 3 5/8" OR 4" STUDS
 8 = 8" TRACK WITH 6" STUDS

BACKING/BLOCKING SCHEDULE/NOTES.

- PROVIDE BACKING/BLOCKING IN GYB PARTITIONS FOR ALL WALL-HUNG ITEMS.
- THESE ANCHORING DETAILS ARE SHOWN AS TYPICAL AND ARE NOT INTENDED TO BE ALL INCLUSIVE. PROVIDE WOOD OR STEEL BACKING IN PARTITIONS FOR WALL HUNG ITEMS, SUCH AS WALL CABINETS, BLDG ACCESS, BATHROOM ACCESS, SHELVING, DOOR HOLD-OPENS, & STOPS, ETC, INCLUDING NIC, BY OWNER, BY OWNER FUTURE, & RELOCATE EXITING ITEMS.
- USE THE FOLLOWING ASSUMED LOADS TO DETERMINE BLKG & FASTENER REQUIREMENTS UNLESS GREATER LOADS ARE KNOWN.
 - a. S DISP. TYP. MIRRORS, COAT HOOKS, BPG, TOWEL BAR & RING, MOP HOLDER, ASH URN, ETC. USE 100lbs MOP HOLDER, ASH URN ETC. - USE 100 LB.
 - b. HANDRAIL, BUMPER RAILS - USE 200 LB CONCENTRATED LOAD.
 - c. GRAB BARS - USE 250 LB CONCENTRATED LOAD.
 - d. WALL CABINETS - USE WEIGHT OF CABINET PLUS 100LB PER FOOT OF SHELF.
 - e. COUNTERTOPS - USE WEIGHT OF COUNTERTOP PLUS 55 LB PER FOOT OF COUNTER
 - f. 12" ADJ SHELVES - USE 40 LB PER BRKT
 - g. 18" ADJ SHELVES - USE 55 LB PER BRKT
 - h. 24" ADJ SHELVES - USE 83 LB PER BRKT

LOADING TABLE NOTES:

- SEE TABLE 1 BELOW FOR SIZE OF WOOD BLKG, QUANTITY AND SIZE OF SCREWS FOR CONNECTION TO EACH STUD.
- SEE TABLE 2 OR 3 BELOW FOR QUANTITY AND SIZE OF SCREWS FOR CONNECTION OF WALL HUNG ITEMS, IF NOT ALREADY PROVIDED BY MFR OF WALL HUNG ITEM.

WOOD SCREW			LENGTH OF WALL HUNG ITEM			
QUAN.	SIZE	1'-4" OR LESS	2'-9" OR LESS	2'-9" OR MORE		
2x4 WOOD BLOCKING						
2	#6	160	320	480		
2	#8	240	480	700		
2	#10	320	640	700		
2x6 WOOD BLOCKING						
3	#6	240	480	700		
3	#8	360	700	700		
3	#10	480	700	700		

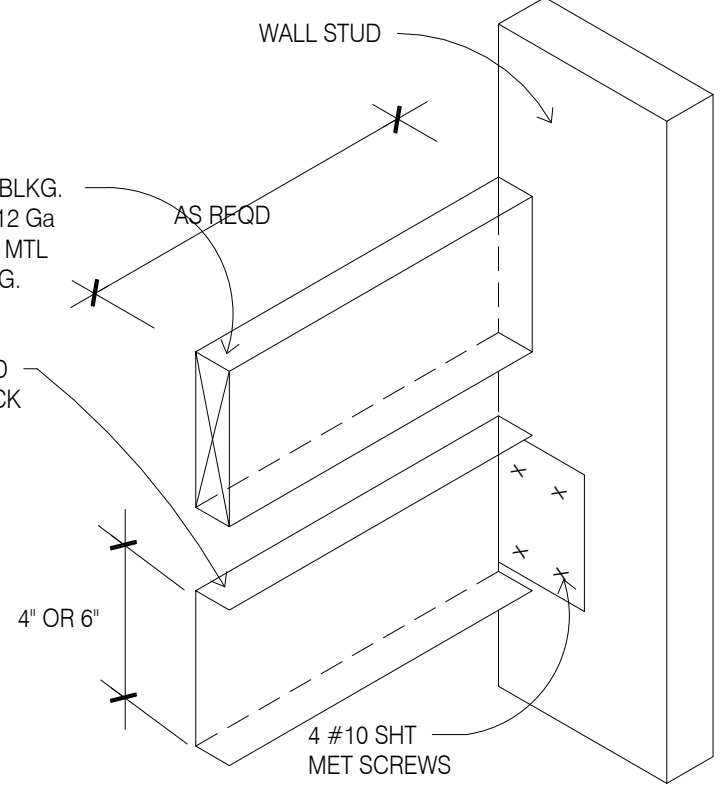

ISOMETRIC DETAIL

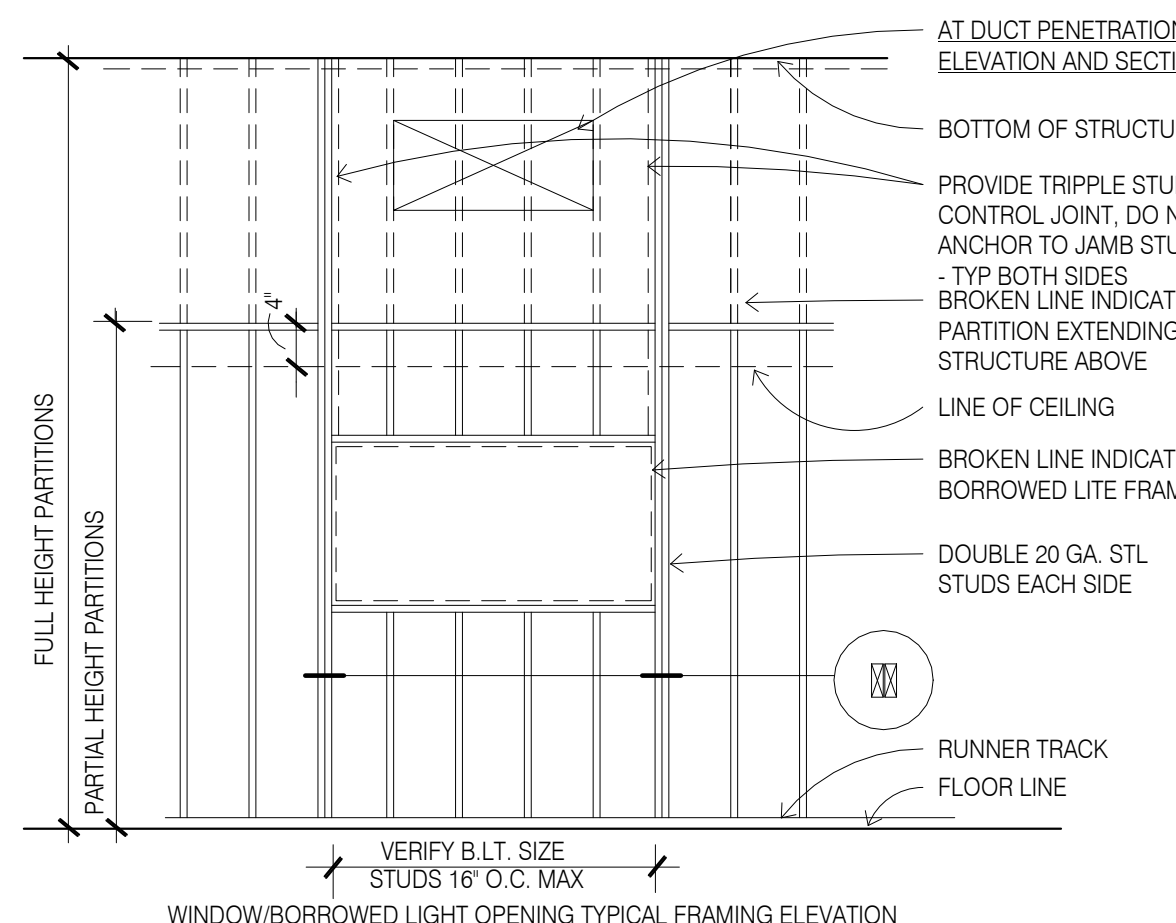

WINDOW/BORROWED LIGHT OPENING TYPICAL FRAMING ELEVATION

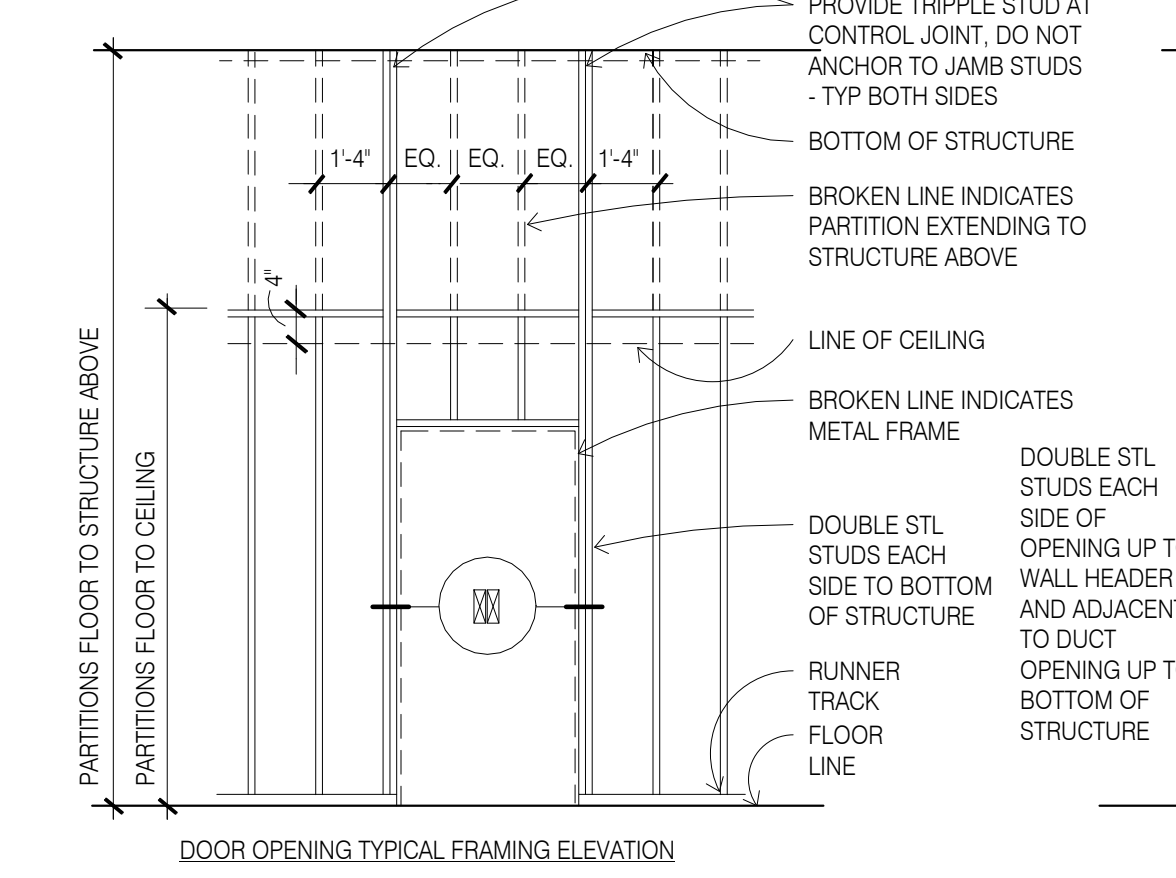

DOOR OPENING TYPICAL FRAMING ELEVATION

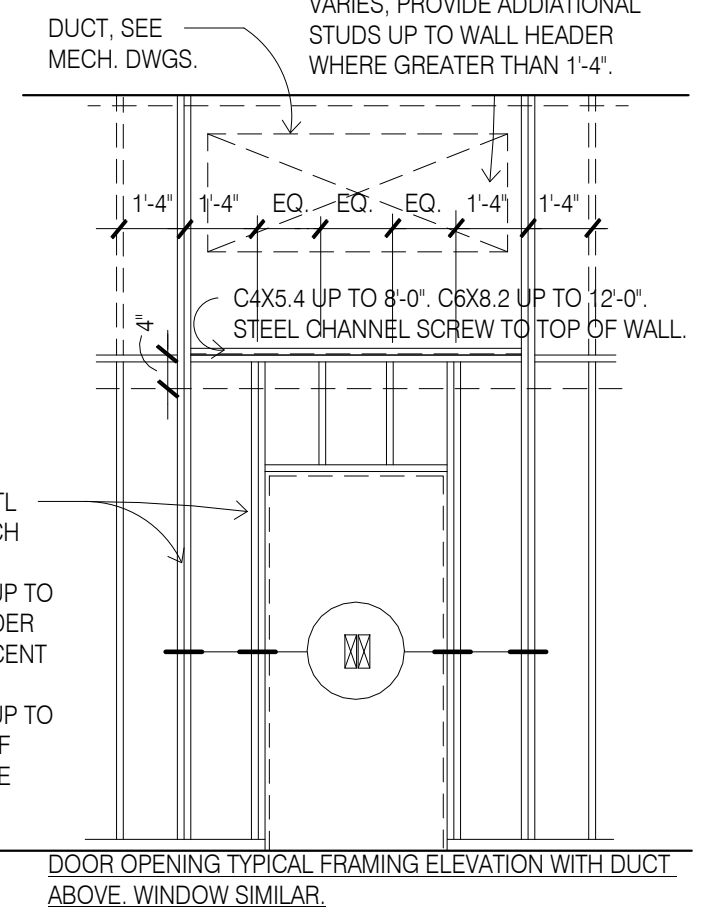

DOOR OPENING TYPICAL FRAMING ELEVATION WITH DUCT ABOVE, WINDOW SIMILAR.

PARTITION TYPE SCHEDULE

TYPE	WIDTH	STUD	FIRE ASSEMBLY TEST	STC RATING
A-SERIES				
A4	4 3/4"	3 1/2"	1 hr max fire rated per WHI 694-0200 or U327/U344/U345	STC 55 BBN-700725
A6	6 3/4"	5 1/2"	1 hr max fire rated per WHI 694-0200 or U327/U344/U345	STC 55 BBN-700725
A8	8 3/4"	7 1/2"	1 hr max fire rated per WHI 694-0200 or U327/U344/U345	STC 55 BBN-700725
C-SERIES				
C4	6"	3 1/2"	2 hr max fire rated per U301 or U344 with resilient channel	50
C6	8"	5 1/2"	2 hr max fire rated per U301 or U344 with resilient channel	50
C8	10"	7 1/2"	2 hr max fire rated per U301 or U344 with resilient channel	50
F-SERIES				
F3	3 1/8"	2 1/2"	NA	NA
F4	4 1/8"	3 1/2"	NA	NA
G D-SERIES				
G4_D	10 1/2"	3 1/2"	2 hr max fire rated per FM WP360 or GA-WP-3810	STC 58 NGC 3056 test
G6-4_D	1' - 0 1/2"	5 1/2"	2 hr max fire rated per FM WP360 or GA-WP-3810	STC 58 NGC 3056 test
H-SERIES				
H4	5 1/4"	4"	2 HR RATED UL DESIGN U438	47
J-SERIES				
J2	3 1/8"	2 1/2"	1 HR RATED UL DESIGN U469	39

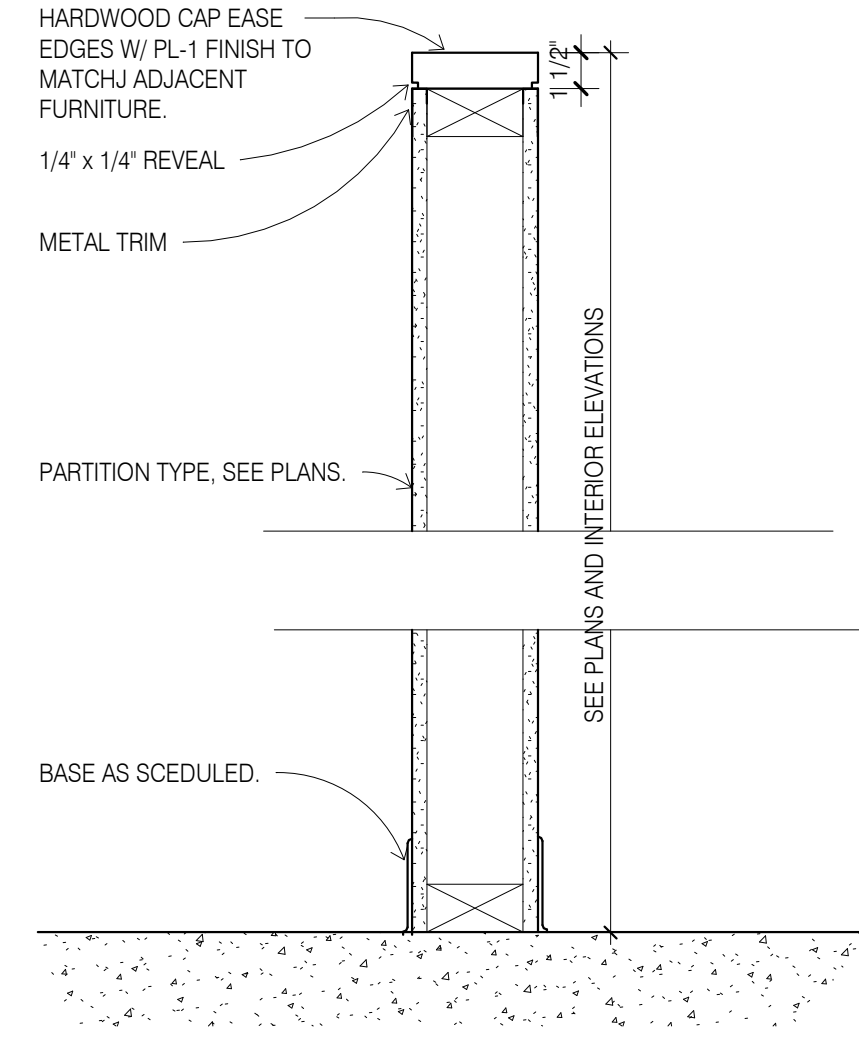

1 PARTITION LOW HEIGHT WALL 1 1/2" = 1'-0"

DESIGN SERVICES PLUS, INC.

DESIGN, PLANNING AND DEVELOPMENT
 9050 UNIT C
 RED BRANCH RD.
 COLUMBIA, MD 21045
 PHONE: 240.338.5598

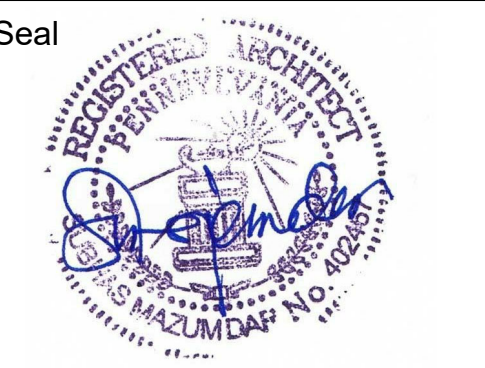

PROFESSIONAL CERTIFICATION

I CERTIFY THAT THESE DOCUMENTS WERE PREPARED OR APPROVED BY ME, AND THAT I AM A DULY LICENSED ARCHITECT UNDER THE LAWS OF THE STATE OF PENNSYLVANIA:

LICENSE NO. 402457, EXPIRING ON 2/17/2020

Project Title
 Holiday Inn Express & Suites, Straight Pavilion.
 Client
ARUN LUTHRA



Printed Name

Signature

Date Issued

Reg. No.

No.	Description	Date

Project number
20039
 Date
 02/22/19

Drawn by
 KJ
 Checked by
 SM

INTERIOR PARTITION TYPES AND DETAILS

A700

R:\0600-6999\0605-01 MIDSCALE HOTEL PROJECT\REVIT 11/16/2019 9:43:16 PM

DOOR SCHEDULE - LEVEL 1								
DOOR No.	WIDTH	HEIGHT	DOOR PANEL	DOOR FRAME	HWG	FIRE RATING	STC RATING	COMMENTS/NOTES

LEVEL 1								
100.1.1	9' - 9 1/8"	7' - 9 1/2"	ASD	ASD	HWG-ASD			Automatic Sliding Door, Exterior.
100.1.2	9' - 10 3/4"	7' - 9 1/2"	ASD	ASD	HWG-ASD			Automatic Sliding Door, Interior.
100.6.1	6' - 0"	7' - 6"	DP F SD_M	DF TU	EXP-216			Meeting Room sliding door.
100.6.2	6' - 0"	7' - 6"	DP F SD_M	DF TU	EXP-216			Meeting Room sliding door.
100.6.3	3' - 0"	6' - 8"	DP F	DF HM_00	HWG-P2	20 MIN.		Meeting Room hinged door. Add peep hole viewer.
100.7.1	7' - 0"	8' - 0"	DP TU WD	DF TU	EXP-215			Breakfast room Tilt up door. See FF&E EXP-215.
100.7.2	7' - 0"	8' - 0"	DP TU WD	DF TU	EXP-215			Breakfast room Tilt up door. See FF&E EXP-215.
100.7.9	3' - 0"	6' - 8"	DP F	DF HM_00	HWG-S1			Service/Housekeeping door.
100.7.11	3' - 6"	6' - 8"	DP_FGA	DF HM_01	HWG-E2			Exterior exit door in HM frame w/sidelight.
100.7.15	3' - 0"	6' - 8"						
100.7.19	3' - 0"	6' - 8"						
100.8	3' - 0"	6' - 8"	DP F	DF HM_00	HWG-S2	20 MIN.		Staff Access door.
100.9	3' - 0"	6' - 8"	DP F	DF HM_00	HWG-S1	45 MIN.		Staff Access door.
100.10	3' - 0"	6' - 8"	DP F	DF HM_00	HWG-S1	45 MIN.		Service/Housekeeping door.
100.11.1	4' - 0"	6' - 8"	DP F	DF HM_00	HWG-MEE			Mech/Elec exterior door, PANIC HARDWARE REQ.
100.11.2	3' - 0"	6' - 8"	DP F	DF HM_00	HWG-ME	45 MIN.		Mech/Elec interior door, PANIC HARDWARE REQ.
100.12	3' - 0"	6' - 8"	DP F	DF HM_00	HWG-S3	20 MIN.		Storage double doors.
100.13.1	3' - 0"	6' - 8"	DP F	DF HM_00	HWG-O	20 MIN.		Office door.
100.13.2	3' - 0"	6' - 8"	DP F	DF HM_00	HWG-O			Office door.
100.14.1	3' - 0"	6' - 8"	DP F	DF HM_00	HWG-S1			Staff Access door.
100.14.2	3' - 0"	6' - 8"	DP F	DF HM_00	HWG-S2	45 MIN.		Staff Access door.
100.15	3' - 0"	6' - 8"	DP F	DF HM_00	HWG-O			Manager office
100.16	3' - 0"	6' - 8"	DP F	DF HM_00	HWG-S1			Service/Housekeeping door.
100.18	3' - 6"	6' - 8"	DP_F	DF HM_00	HWG-S1	45 MIN.		Staff Access door.
100.19	3' - 0"	6' - 8"	DP_F	DF HM_00	HWG-P1	20 MIN.		Public access Guest Laundry, Pool Vest and Fitness room doors.
100.22	3' - 0"	6' - 8"	DP F	DF HM_00	HWG-S1			Storage single doors.
100.64	3' - 0"	6' - 8"	DP_G	DF HM_00	HWG-G	20 MIN.	47	Guestroom Entrance door.
426	0'	0'						
530	3' - 0"	6' - 8"	DP G	DF HM_00	HWG-G	20 MIN.	47	Guestroom Entrance door.
744	3' - 0"	6' - 8"	DP F	DF HM_00	HWG-GB			Guestroom bathroom hinged door, NT2.
745	3' - 4"	6' - 8"	DP_F SD	DF HM_CO	HWG-SD			Guestroom sliding door, NT2.
794	3' - 0"	6' - 8"	DP F	DF HM_00	HWG-WC			Restroom door.
796	3' - 0"	6' - 8"	DP F	DF HM_00	HWG-S1			Service/Housekeeping door.
C101	3' - 6"	6' - 8"	DP_FGA	DF HM_01	HWG-E2			Exterior exit door in HM frame w/sidelight.
C103	3' - 6"	6' - 8"	DP_FGA	DF HM_01	HWG-E2			Exterior exit door in HM frame w/sidelight.
C104.1	3' - 6"	6' - 8"	DP_FG	DF HM_00	HWG-P1	45 MIN.		Public access Guest Laundry, Pool Vest and Fitness room doors. 1 Hr glass required.
CH1	3' - 0"	6' - 8"	DP F	DF HM_00	HWG-C	90 MIN.		Linen Chute Door.
EC1	6' - 0"	6' - 8"	DP F	DF HM_00	HWG-EL			Electrical Closet double doors.
EO1.1	4' - 0"	6' - 8"	DP F	DF HM_00	HWG-E2	90 MIN.		Elevator Equipment room door. Acoustic seal required.
EQ2.1	3' - 0"	6' - 8"	DP F	DF HM_00	HWG-S1			Service/Housekeeping door.
R1	3' - 0"	6' - 8"	DP F	DF HM_00	HWG-WC	20 MIN.		Restroom door.
R2	3' - 0"	6' - 8"	DP F	DF HM_00	HWG-WC	20 MIN.		Restroom door.
R3	3' - 0"	6' - 8"	DP F	DF HM_00	HWG-WC			Restroom door.
ST1.1	3' - 0"	6' - 8"	DP N	DF HM_00	HWG-ST	90 MIN.		Stair Entry door on hold open.
ST1.2	3' - 0"	6' - 8"	DP F	DF HM_00	HWG-S1			Stair Exit door.
ST2.1	3' - 0"	6' - 8"	DP N	DF HM_00	HWG-ST	90 MIN.		Stair Entry door on hold open.

ABBREVIATIONS USED IN THE DOOR OPENING SCHEDULES.

AL = ALUMINUM
 ADB = AUTOMATIC DOOR BOTTOM
 ADO = AUTOMATIC DOOR OPERATOR
 ASD = AUTOMATIC SLIDING DOOR
 BLT = BORROWED LIGHT
 CR = CARD READER FOR ADO AND ELECTRONIC LOCKS.
 DE = DELAYED EGRESS OR DOUBLE EGRESS.
 DF = DOOR FRAME
 DP = DOOR PANEL
 DR = DOOR
 ELEV NO. = FRAME ELEVATION NUMBER.
 GL = GLASS TYPE. SEE SPECIFICATION FOR TYPES.
 HO = ELECTRO-MAGNETIC HOLD-OPEN DEVICE
 HM = HOLLOW METAL
 HWG = HARDWARE GROUP
 MAG LOCK = MAGNETIC LOCK
 MIN = DOOR RATING IN MINUTES.
 NO. = NUMBER OR NUMBERS
 NT = NOTE REFERENCE WITH NUMBER, SEE SPECIFIC NOTES.
 O = OVERALL
 OH = OVERHEAD STOP TYPES
 PP = PUSH PLATES FOR ADO
 REV NO. = REVISION NUMBER CORRESPONDING TO THE DOCUMENTS BEING ISSUED
 WD = WOOD DOOR. SEE ROOM FINISHES SCHEDULE FOR TYPES.
 WS = WALL STOP

DOOR SCHEDULE - LEVEL 2								
DOOR No.	WIDTH	HEIGHT	DOOR PANEL	DOOR FRAME	HWG	FIRE RATING	STC RATING	COMMENTS/NOTES

LEVEL 2								
100.63	3' - 4"	6' - 8"	DP_F SD	DF HM_CO	HWG-SD			Guestroom sliding door, NT2.
100.66	3' - 0"	6' - 8"	DP_G	DF HM_CO	HWG-G	20 MIN.	47	Guestroom Entrance door.
101.2	3' - 4"	6' - 8"	DP_F SD	DF HM_CO	HWG-SD			Guestroom Sliding door, NT2
101.3	3' - 0"	6' - 8"	DP_F SD_B	DF HM_CO	HWG-SDB			Guestroom Bathroom sliding door, NT2.
201.1	3' - 0"	6' - 8"	DP G	DF HM_00	HWG-G	20 MIN.	47	Guestroom Entrance door.
201.2	3' - 4"	6' - 8"	DP F SD	DF HM_CO	HWG-SD			Guestroom sliding door, NT2.
201.3	3' - 0"	6' - 8"	DP F	DF HM_00	HWG-GB			Guestroom bathroom hinged door, NT2.
202.1	3' - 0"	6' - 8"	DP G	DF HM_00	HWG-G	20 MIN.	47	Guestroom Entrance door.
203.1	3' - 0"	6' - 8"	DP G	DF HM_00	HWG-G	20 MIN.	47	Guestroom Entrance door.
203.2	3' - 4"	6' - 8"	DP_F SD	DF HM_CO	HWG-SD			Guestroom sliding door, NT2.
203.3	3' - 0"	6' - 8"	DP F	DF HM_00	HWG-GB			Guestroom bathroom hinged door, NT2.
204.1	3' - 0"	6' - 8"	DP G	DF HM_00	HWG-G	20 MIN.	47	Guestroom Entrance door.
204.2	3' - 4"	6' - 8"	DP_F SD	DF HM_CO	HWG-SD			Guestroom sliding door, NT2.
204.3	3' - 0"	6' - 8"	DP F	DF HM_00	HWG-GB			Guestroom bathroom hinged door, NT2.
205.1	3' - 0"	6' - 8"	DP G	DF HM_00	HWG-G	20 MIN.	47	Guestroom Entrance door.
205.2	3' - 4"	6' - 8"	DP_F SD	DF HM_CO	HWG-SD			Guestroom sliding door, NT2.
205.3	3' - 0"	6' - 8"	DP F	DF HM_00	HWG-GB			Guestroom bathroom hinged door, NT2.
206.1	3' - 0"	6' - 8"	DP G	DF HM_00	HWG-G	20 MIN.	47	Guestroom Entrance door.
206.2	3' - 4"	6' - 8"	DP_F SD	DF HM_CO	HWG-SD			Guestroom sliding door, NT2.
206.3	3' - 0"	6' - 8"	DP F	DF HM_00	HWG-GB			Guestroom bathroom hinged door, NT2.
207.1	3' - 0"	6' - 8"	DP G	DF HM_00	HWG-G	20 MIN.	47	Guestroom Entrance door.
207.2	3' - 4"	6' - 8"	DP_F SD	DF HM_CO	HWG-SD			Guestroom Bathroom sliding door, NT2.
207.3	3' - 6"	6' - 8"	DP_F SD_B	DF HM_CO	HWG-SDB			Guestroom Bathroom sliding door, NT2.
207.C	3' - 0"	6' - 8"	DP F	DF HM_DA	HWG-DA	45 MIN.	47	Double acting Guestroom connecting door.
208.1	3' - 0"	6' - 8"	DP G	DF HM_00	HWG-G	20 MIN.	47	Guestroom Entrance door.
208.2	3' - 4"	6' - 8"	DP_F SD	DF HM_CO	HWG-SD			Guestroom sliding door, NT2.
208.3	3' - 0"	6' - 8"	DP F	DF HM_00	HWG-GB			Guestroom bathroom hinged door, NT2.
209.1	3' - 0"	6' - 8"	DP G	DF HM_00	HWG-G	20 MIN.	47	Guestroom Entrance door.
209.2	3' - 4"	6' - 8"	DP_F SD	DF HM_CO	HWG-SD			Guestroom sliding door, NT2.
209.3	3' - 0"	6' - 8"	DP F	DF HM_00	HWG-GB			Guestroom bathroom hinged door, NT2.
210.1	3' - 0"	6' - 8"	DP G	DF HM_00	HWG-G	20 MIN.	47	Guestroom Entrance door.
210.2	3' - 4"	6' - 8"	DP_F SD	DF HM_CO	HWG-SD			Guestroom sliding door, NT2.
210.3	3' - 0"	6' - 8"	DP F	DF HM_00	HWG-GB			Guestroom bathroom hinged door, NT2.
211.1	3' - 0"	6' - 8"	DP G	DF HM_00	HWG-G	20 MIN.	47	Guestroom Entrance door.
211.2	3' - 4"	6' - 8"	DP_F SD	DF HM_CO	HWG-SD			Guestroom sliding door, NT2.
211.3	3' - 0"	6' - 8"	DP F	DF HM_00	HWG-GB			Guestroom bathroom hinged door, NT2.
212.1	3' - 0"	6' - 8"	DP G	DF HM_00	HWG-G	20 MIN.	47	Guestroom Entrance door.
212.2	3' - 4"	6' - 8"	DP_F SD	DF HM_CO	HWG-SD			Guestroom sliding door, NT2.
212.3	3' - 0"	6' - 8"	DP F	DF HM_00	HWG-GB			Guestroom bathroom hinged door, NT2.
213.1	3' - 0"	6' - 8"	DP G	DF HM_00	HWG-G	20 MIN.	47	Guestroom Entrance door.
214.1	3' - 0"	6' - 8"	DP G	DF HM_00	HWG-G	20 MIN.	47	Guestroom Entrance door.
214.2	3' - 4"	6' - 8"	DP_F SD	DF HM_CO	HWG-SD			Guestroom sliding door, NT2.
214.3	3' - 0"	6' - 8"	DP F	DF HM_00	HWG-GB			Guestroom bathroom hinged door, NT2.
215.1	3' - 0"	6' - 8"	DP G	DF HM_00	HWG-G	20 MIN.	47	Guestroom Entrance door.
215.2	3' - 4"	6' - 8"	DP_F SD	DF HM_CO	HWG-SD			Guestroom sliding door, NT2.
215.3	3' - 0"	6' - 8"	DP F	DF HM_00	HWG-GB			Guestroom bathroom hinged door, NT2.
216.1	3' - 0"	6' - 8"	DP G	DF HM_00	HWG-G	20 MIN.	47	Guestroom Entrance door.
217.1	3' - 0"	6' - 8"	DP G	DF HM_00	HWG-G	20 MIN.	47	Guestroom Entrance door.
218.1	3' - 0"	6' - 8"	DP G	DF HM_00	HWG-G	20 MIN.	47	Guestroom Entrance door.
219.1	3' - 0"	6' - 8"	DP G	DF HM_00	HWG-G	20 MIN.	47	Guestroom Entrance door.
220.1	3' - 0"	6' - 8"	DP G	DF HM_00	HWG-G	20 MIN.	47	Guestroom Entrance door.
221.1	3' - 0"	6' - 8"	DP G	DF HM_00	HWG-G	20 MIN.	47	Guestroom Entrance door.
223.1	3' - 0"	6' - 8"	DP G	DF HM_00	HWG-G	20 MIN.	47	Guestroom Entrance door.
224.1	3' - 0"	6' - 8"	DP G	DF HM_00	HWG-G	20 MIN.	47	Guestroom Entrance door.
225.1	3' - 0"	6' - 8"	DP G	DF HM_00	HWG-G	20 MIN.	47	Guestroom Entrance door.
226.1	3' - 0"	6' - 8"	DP G	DF HM_00	HWG-G	20 MIN.	47	Guestroom Entrance door.
227.1	3' - 0"	6' - 8"	DP G	DF HM_00	HWG-G	20 MIN.	47	Guestroom Entrance door.
229.1	3' - 0"	6' - 8"	DP G	DF HM_00	HWG-G	20 MIN.	47	Guestroom Entrance door.
489	3' - 0"	6' - 8"	DP F	DF HM_00	HWG-GB			Guestroom bathroom hinged door, NT2.
490	3' - 4"	6' - 8"	DP_F SD	DF HM_CO	HWG-SD			Guestroom sliding door, NT2.
492	3' - 0"	6' - 8"	DP F	DF HM_00	HWG-GB			Guestroom bathroom hinged door, NT2.
493	3' - 4"	6' - 8"	DP_F SD	DF HM_CO	HWG-SD			Guestroom sliding door, NT2.
505	3' - 0"	6' - 8"	DP F	DF HM_00	HWG-GB			Guestroom bathroom hinged door, NT2.
506	3' - 4"	6' - 8"	DP_F SD	DF HM_CO	HWG-SD			Guestroom sliding door, NT2.
511	3' - 0"	6' - 8"	DP F	DF HM_00	HWG-GB			Guestroom bathroom hinged door, NT2.
512	3' - 4"	6' - 8"	DP_F SD	DF HM_CO	HWG-SD			Guestroom sliding door, NT2.
666	3' - 0"	6' - 8"	DP F	DF HM_00	HWG-GB			Guestroom bathroom hinged door, NT2.
667	3' - 4"	6' - 8"	DP_F SD	DF HM_CO	HWG-SD			Guestroom sliding door, NT2.
680	3' - 0"	6' - 8"	DP F	DF HM_00	HWG-GB			Guestroom bathroom hinged door, NT2.
681	3' - 4"	6' - 8"	DP_F SD	DF HM_CO	HWG-SD			Guestroom sliding door, NT2.
686	3' - 0"	6' - 8"	DP G	DF HM_00	HWG-G	20 MIN.	47	Guestroom Entrance door.
698	3' - 0"	6' - 8"	DP F	DF HM_00	HWG-GB			Guestroom bathroom hinged door, NT2.
706	3' - 0"	6' - 8"	DP F	DF HM_00	HWG-GB			Guestroom bathroom hinged door, NT2.
707	3' - 4"	6' - 8"	DP_F SD	DF HM_CO	HWG-SD			Guestroom Sliding door, NT2
721	3' - 0"	6' - 8"	DP F	DF HM_00	HWG-GB			Guestroom bathroom hinged door, NT2.
722	3' - 4"	6' - 8"	DP_F SD	DF HM_CO	HWG-SD			Guestroom sliding door, NT2
724	3' - 0"	6' - 8"	DP F	DF HM_00	HWG-GB			Guestroom bathroom hinged door, NT2.
725	3' - 4"	6' - 8"	DP_F SD	DF HM_CO	HWG-SD			Guestroom sliding door, NT2.
727	3' - 0"	6' - 8"	DP F	DF HM_00	HWG-GB			

DOOR SCHEDULE - LEVEL 3										
DOOR No.	WIDTH	HEIGHT	DOOR PANEL	DOOR FRAME	HWG	FIRE RATING	STC RATING	COMMENTS/NOTES		
LEVEL 3										
301.1	3'-0"	6'-8"	DP G	DF_HM_00	HWG-G	20 MIN.	47	Guestroom Entrance door.		
301.C	3'-0"	6'-8"	DP F	DF_HM_DA	HWG-DA		47	Double acting Guestroom connecting door.		
302.1	3'-0"	6'-8"	DP G	DF_HM_00	HWG-G	20 MIN.	47	Guestroom Entrance door.		
303.1	3'-0"	6'-8"	DP G	DF_HM_00	HWG-G	20 MIN.	47	Guestroom Entrance door.		
303.2	3'-4"	6'-8"	DP F SD	DF_HM_CO	HWG-SD			Guestroom sliding door, NT2		
303.3	3'-0"	6'-8"	DP F	DF_HM_00	HWG-GB			Guestroom bathroom hinged door, NT2		
304.1	3'-0"	6'-8"	DP G	DF_HM_00	HWG-G	20 MIN.	47	Guestroom Entrance door.		
304.2	3'-4"	6'-8"	DP F SD	DF_HM_CO	HWG-SD			Guestroom sliding door, NT2		
304.3	3'-0"	6'-8"	DP F	DF_HM_00	HWG-GB			Guestroom bathroom hinged door, NT2		
305.1	3'-0"	6'-8"	DP G	DF_HM_00	HWG-G	20 MIN.	47	Guestroom Entrance door.		
305.2	3'-4"	6'-8"	DP F SD	DF_HM_CO	HWG-SD			Guestroom sliding door, NT2		
305.3	3'-0"	6'-8"	DP F	DF_HM_00	HWG-GB			Guestroom bathroom hinged door, NT2		
306.1	3'-0"	6'-8"	DP G	DF_HM_00	HWG-G	20 MIN.	47	Guestroom Entrance door.		
306.2	3'-4"	6'-8"	DP F SD	DF_HM_CO	HWG-SD			Guestroom sliding door, NT2		
306.3	3'-0"	6'-8"	DP F	DF_HM_00	HWG-GB			Guestroom bathroom hinged door, NT2		
307.1	3'-0"	6'-8"	DP G	DF_HM_00	HWG-G	20 MIN.	47	Guestroom Entrance door.		
307.2	3'-4"	6'-8"	DP F SD	DF_HM_CO	HWG-SD			Guestroom sliding door, NT2		
307.3	3'-0"	6'-8"	DP F	DF_HM_00	HWG-GB			Guestroom bathroom hinged door, NT2		
308.1	3'-0"	6'-8"	DP G	DF_HM_00	HWG-G	20 MIN.	47	Guestroom Entrance door.		
308.2	3'-4"	6'-8"	DP F SD	DF_HM_CO	HWG-SD			Guestroom sliding door, NT2		
308.3	3'-0"	6'-8"	DP F	DF_HM_00	HWG-GB			Guestroom bathroom hinged door, NT2		
309.1	3'-0"	6'-8"	DP G	DF_HM_00	HWG-G	20 MIN.	47	Guestroom Entrance door.		
309.2	3'-4"	6'-8"	DP F SD	DF_HM_CO	HWG-SD			Guestroom sliding door, NT2		
309.3	3'-0"	6'-8"	DP F	DF_HM_00	HWG-GB			Guestroom bathroom hinged door, NT2		
310.1	3'-0"	6'-8"	DP G	DF_HM_00	HWG-G	20 MIN.	47	Guestroom Entrance door.		
310.2	3'-4"	6'-8"	DP F SD	DF_HM_CO	HWG-SD			Guestroom sliding door, NT2		
310.3	3'-0"	6'-8"	DP F SD_B	DF_HM_CO	HWG-SDB			Guestroom Bathroom sliding door, NT2		
310.C	3'-0"	6'-8"	DP F	DF_HM_DA	HWG-DA	45 MIN.	47	Double acting Guestroom connecting door.		
311.1	3'-0"	6'-8"	DP G	DF_HM_00	HWG-G	20 MIN.	47	Guestroom Entrance door.		
311.2	3'-4"	6'-8"	DP F SD	DF_HM_CO	HWG-SD			Guestroom sliding door, NT2		
311.3	3'-0"	6'-8"	DP F	DF_HM_00	HWG-GB			Guestroom bathroom hinged door, NT2		
312.1	3'-0"	6'-8"	DP G	DF_HM_00	HWG-G	20 MIN.	47	Guestroom Entrance door.		
312.2	3'-4"	6'-8"	DP F SD	DF_HM_CO	HWG-SD			Guestroom sliding door, NT2		
312.3	3'-0"	6'-8"	DP F	DF_HM_00	HWG-GB			Guestroom bathroom hinged door, NT2		
313.1	3'-0"	6'-8"	DP G	DF_HM_00	HWG-G	20 MIN.	47	Guestroom Entrance door.		
313.2	3'-4"	6'-8"	DP F SD	DF_HM_CO	HWG-SD			Guestroom sliding door, NT2		
313.3	3'-0"	6'-8"	DP F	DF_HM_00	HWG-GB			Guestroom bathroom hinged door, NT2		
314.1	3'-0"	6'-8"	DP G	DF_HM_00	HWG-G	20 MIN.	47	Guestroom Entrance door.		
314.2	3'-4"	6'-8"	DP F SD	DF_HM_CO	HWG-SD			Guestroom sliding door, NT2		
314.3	3'-0"	6'-8"	DP F	DF_HM_00	HWG-GB			Guestroom bathroom hinged door, NT2		
315.1	3'-0"	6'-8"	DP G	DF_HM_00	HWG-G	20 MIN.	47	Guestroom Entrance door.		
315.2	3'-4"	6'-8"	DP F SD	DF_HM_CO	HWG-SD			Guestroom sliding door, NT2		
315.3	3'-0"	6'-8"	DP F	DF_HM_00	HWG-GB			Guestroom bathroom hinged door, NT2		
316.1	3'-0"	6'-8"	DP G	DF_HM_00	HWG-G	20 MIN.	47	Guestroom Entrance door.		
317.1	3'-0"	6'-8"	DP G	DF_HM_00	HWG-G	20 MIN.	47	Guestroom Entrance door.		
318.1	3'-0"	6'-8"	DP G	DF_HM_00	HWG-G	20 MIN.	47	Guestroom Entrance door.		
319.1	3'-0"	6'-8"	DP G	DF_HM_00	HWG-G	20 MIN.	47	Guestroom Entrance door.		
320.1	3'-0"	6'-8"	DP G	DF_HM_00	HWG-G	20 MIN.	47	Guestroom Entrance door.		
321.1	3'-0"	6'-8"	DP G	DF_HM_00	HWG-G	20 MIN.	47	Guestroom Entrance door.		
322.1	3'-0"	6'-8"	DP G	DF_HM_00	HWG-G	20 MIN.	47	Guestroom Entrance door.		
323.1	3'-0"	6'-8"	DP G	DF_HM_00	HWG-G	20 MIN.	47	Guestroom Entrance door.		
324.1	3'-0"	6'-8"	DP G	DF_HM_00	HWG-G	20 MIN.	47	Guestroom Entrance door.		
325.1	3'-0"	6'-8"	DP G	DF_HM_00	HWG-G	20 MIN.	47	Guestroom Entrance door.		
326.1	3'-0"	6'-8"	DP G	DF_HM_00	HWG-G	20 MIN.	47	Guestroom Entrance door.		
327.1	3'-0"	6'-8"	DP G	DF_HM_00	HWG-G	20 MIN.	47	Guestroom Entrance door.		
329.1	3'-0"	6'-8"	DP G	DF_HM_00	HWG-G	20 MIN.	47	Guestroom Entrance door.		
543	3'-0"	6'-8"	DP F	DF_HM_00	HWG-GB			Guestroom bathroom hinged door, NT2		
544	3'-4"	6'-8"	DP F SD	DF_HM_CO	HWG-SD			Guestroom sliding door, NT2		
546	3'-0"	6'-8"	DP F	DF_HM_00	HWG-GB			Guestroom bathroom hinged door, NT2		
547	3'-4"	6'-8"	DP F SD	DF_HM_CO	HWG-SD			Guestroom sliding door, NT2		
549	3'-0"	6'-8"	DP F	DF_HM_00	HWG-GB			Guestroom bathroom hinged door, NT2		
553	3'-4"	6'-8"	DP F SD	DF_HM_CO	HWG-SD			Guestroom sliding door, NT2		
559	3'-0"	6'-8"	DP F	DF_HM_00	HWG-GB			Guestroom bathroom hinged door, NT2		
561	3'-4"	6'-8"	DP F SD	DF_HM_CO	HWG-SD			Guestroom sliding door, NT2		
563	3'-0"	6'-8"	DP F	DF_HM_00	HWG-GB			Guestroom bathroom hinged door, NT2		
565	3'-4"	6'-8"	DP F SD	DF_HM_CO	HWG-SD			Guestroom sliding door, NT2		
568	3'-0"	6'-8"	DP F	DF_HM_00	HWG-GB			Guestroom bathroom hinged door, NT2		
573	3'-4"	6'-8"	DP F SD	DF_HM_CO	HWG-SD			Guestroom sliding door, NT2		
575	3'-0"	6'-8"	DP F	DF_HM_00	HWG-GB			Guestroom bathroom hinged door, NT2		
576	3'-4"	6'-8"	DP F SD	DF_HM_CO	HWG-SD			Guestroom sliding door, NT2		
712	3'-0"	6'-8"	DP F	DF_HM_00	HWG-GB			Guestroom bathroom hinged door, NT2		
713	3'-4"	6'-8"	DP F SD	DF_HM_CO	HWG-SD			Guestroom sliding door, NT2		
756	3'-0"	6'-8"	DP F	DF_HM_00	HWG-GB			Guestroom bathroom hinged door, NT2		
757	3'-4"	6'-8"	DP F SD	DF_HM_CO	HWG-SD			Guestroom sliding door, NT2		
761	3'-0"	6'-8"	DP F	DF_HM_00	HWG-GB			Guestroom bathroom hinged door, NT2		
762	3'-4"	6'-8"	DP F SD	DF_HM_CO	HWG-SD			Guestroom sliding door, NT2		
764	3'-0"	6'-8"	DP F	DF_HM_00	HWG-GB			Guestroom bathroom hinged door, NT2		
765	3'-4"	6'-8"	DP F SD	DF_HM_CO	HWG-SD			Guestroom sliding door, NT2		
767	3'-0"	6'-8"	DP F	DF_HM_00	HWG-GB			Guestroom bathroom hinged door, NT2		
768	3'-4"	6'-8"	DP F SD	DF_HM_CO	HWG-SD			Guestroom sliding door, NT2		
770	3'-0"	6'-8"	DP F	DF_HM_00	HWG-GB			Guestroom bathroom hinged door, NT2		
771	3'-4"	6'-8"	DP F SD	DF_HM_CO	HWG-SD			Guestroom sliding door, NT2		
785	3'-0"	6'-8"	DP F	DF_HM_00	HWG-GB			Guestroom bathroom hinged door, NT2		
786	3'-4"	6'-8"	DP F SD	DF_HM_CO	HWG-SD			Guestroom sliding door, NT2		
791	3'-0"	6'-8"	DP F	DF_HM_00	HWG-GB			Guestroom bathroom hinged door, NT2		
792	3'-4"	6'-8"	DP F SD	DF_HM_CO	HWG-SD			Guestroom Sliding door, NT2		
CH3	3'-0"	6'-8"	DP F	DF_HM_00	HWG-C1	45 MIN.		Linen Chute room Door.		
EC3	6'-0"	6'-8"	DP F	DF_HM_00	HWG-EL			Electrical Closet double doors.		
H3	3'-0"	6'-8"	DP F	DF_HM_00	HWG-S1	20 MIN.		Guestroom bathroom hinged door, NT2		
S3	3'-0"	6'-8"	DP F	DF_HM_00	HWG-S1	20 MIN.		Service/Housekeeping door.		
ST1.3	3'-0"	6'-8"	DP N	DF_HM_00	HWG-ST	90 MIN.		Stair Entry door on hold open.		
ST2.3	3'-0"	6'-8"	DP N	DF_HM_00	HWG-ST	90 MIN.		Stair Entry door on hold open.		
VC1.3	2'-3"	6'-8"	DP F	DF_HM_00	HWG-S2			VTAC Closet.		
VC2.3	2'-3"	6'-8"	DP F	DF_HM_00	HWG-S2			VTAC Closet.		

DOOR GENERAL NOTES:

- REFER TO SPECIFICATIONS FOR DOOR HARDWARE TYPES
- HAND-ACTIVATED DOOR OPENING HARDWARE SHALL BE CENTERED BETWEEN 34" AND 48" A.F.U. U.N.O..
- REFER TO SPECIFICATION SHEET A712 FOR FINISHES.
- DOOR CLOSER SWEEP PERIOD SHALL BE ADJUSTED SO THAT FROM THE OPEN POSITION OF 70 DEGREES, THE DOOR WILL TAKE AT LEAST 3 SECONDS TO MOVE TO A POINT 3 INCHES FROM THE LATCH, MEASURED TO THE LEADING EDGE OF THE DOOR.
- THE MAXIMUM DOOR OPENING FORCE FOR PUSHING OR PULLING INTERIOR DOORS SHALL BE 5 POUNDS PER FOOT.
- ALL EXTERIOR DOORS ARE TO OPEN OUTWARD AND ARE TO BE SELF CLOSING.
- CLOSERS TO BE PARALLEL ARM STYLE WHERE APPLICABLE.
- DOOR FRAMES TO BE EQUIPPED W/ SILENCER BUTTONS UNLESS GASKETS ARE SPECIFIED.
- ALL EXTERIOR H.M. DOORS AND FRAMES SHALL BE INSULATED.
- FILL ALL VOIDS IN THRESHOLDS W/ SEALANT TO MATCH GROUT.
- SEE FIE ITEMS FOR SPECIALTY DOORS EXP-215 & EXP-216
- WHERE COAT HOOKS ARE INDICATED IN RESTROOMS AND BATHROOMS, LOCATE COAT HOOK CENTERED ON DOOR ON THE RESTROOMS AND BATHROOMS SIDE OF DOORS.

DOOR OPENING SCHEDULE SPECIFIC NOTES:

NT2, SEE STORE FRONT ELEVATIONS FOR FRAME TYPES.
NT1. INCREASE TYPICAL DOOR UNDERCUT TO 1".

DOOR OPENING FINISHES SCHEDULE:

ALL INTERIOR DOOR ARE TO BE SOLID CORE WOOD DOORS EXP-PL1 FINISHED ON ALL SIDES.

ALL INTERIOR HOLLOW METAL DOORS AND FRAMES ARE TO BE EXP-PT3 FINISHED.

ALL EXTERIOR SOLID CORE HOLLOW METAL DOORS AND FRAMES ARE TO BE EXP-PT3 FINISHED.

ALL ALUMINUM DOORS AND FRAMES ARE TO BE CLEAR ANODIZED ALUMINUM FINISHED.

ABBREVIATIONS USED IN THE DOOR OPENING SCHEDULES:

- AL = ALUMINUM
- ADB = AUTOMATIC DOOR BOTTOM
- AOD = AUTOMATIC DOOR OPERATOR
- ASD = AUTOMATIC SLIDING DOOR.
- BLT = BORROWED LIGHT
- CR = CARD READER FOR ADD AND ELECTRONIC LOCKS.
- DE = DELAYED EGRESS OR DOUBLE EGRESS.
- DF = DOOR FRAME
- DP = DOOR PANEL
- DR = DOOR
- ELEV NO = FRAME ELEVATION NUMBER.
- GL = GLASS TYPE. SEE SPECIFICATION FOR TYPES.
- HM = ELECTRO-MAGNETIC HOLD-OPEN DEVICE.
- HO = HOLLOW METAL
- HWG = HARDWARE GROUP
- MG LOCK = MAGNETIC LOCK
- MIN = DOOR RATINGS IN MINUTES.
- NO = NUMBER OR NUMBERS
- NT = NOTE REFERENCE WITH NUMBER, SEE SPECIFIC NOTES.
- OA = OVERALL
- OH = OVERHEAD STOP TYPES
- PP = PUSH PLATES FOR ADO
- REV NO = REVISION NUMBER CORRESPONDING TO THE DOCUMENTS BEING ISSUED
- WD = WOOD DOOR. SEE ROOM FINISHES SCHEDULE FOR TYPES.
- WS = WALL STOP

DOOR SCHEDULE - LEVEL 4										
DOOR No.	WIDTH	HEIGHT	DOOR PANEL	DOOR FRAME	HWG	FIRE RATING	STC RATING	COMMENTS/NOTES		
LEVEL 4										
100.55	3'-0"	6'-8"	DP F	DF_HM_00	HWG-GB			Guestroom bathroom hinged door, NT2.		
100.57	3'-4"	6'-8"	DP F SD	DF_HM_CO	HWG-SD			Guestroom Sliding door, NT2		
401.1	3'-0"	6'-8"	DP G	DF_HM_00	HWG-G	20 MIN.	47	Guestroom Entrance door.		
402.1	3'-0"	6'-8"	DP G	DF_HM_00	HWG-G	20 MIN.	47	Guestroom Entrance door.		
403.1	3'-0"	6'-8"	DP G	DF_HM_00	HWG-G	20 MIN.	47	Guestroom Entrance door.		
403.2	3'-4"	6'-8"	DP F SD	DF_HM_CO	HWG-SD			Guestroom sliding door, NT2		
403.3	3'-0"	6'-8"	DP F	DF_HM_00	HWG-GB			Guestroom bathroom hinged door, NT2		
404.1	3'-0"	6'-8"	DP G	DF_HM_00	HWG-G	20 MIN.	47	Guestroom Entrance door.		
404.2	3'-4"	6'-8"	DP F SD	DF_HM_CO	HWG-SD			Guestroom sliding door, NT2		
404.3	3'-0"	6'-8"	DP F	DF_HM_00	HWG-GB			Guestroom bathroom hinged door, NT2		
404.4	3'-0"	6'-8"	DP G	DF_HM_00	HWG-G	20 MIN.	47	Guestroom Entrance door.		
405.1	3'-0"	6'-8"	DP G	DF_HM_00	HWG-G	20 MIN.	47	Guestroom Entrance door.		
405.2	3'-4"	6'-8"	DP F SD	DF_HM_CO	HWG-SD			Guestroom sliding door, NT2		
405.3	3'-0"	6'-8"	DP F	DF_HM_00	HWG-GB			Guestroom bathroom hinged door, NT2		
406.1	3'-0"	6'-8"	DP G	DF_HM_00	HWG-G	20 MIN.	47	Guestroom Entrance door.		
406.2	3'-4"	6'-8"	DP F SD	DF_HM_CO	HWG-SD			Guestroom sliding door, NT2		
406.3	3'-0"	6'-8"	DP F	DF_HM_00	HWG-GB			Guestroom bathroom hinged door, NT2		
407.1	3'-0"	6'-8"	DP G	DF_HM_00	HWG-G	20 MIN.	47	Guestroom Entrance door.		
407.2	3'-4"	6'-8"	DP F SD	DF_HM_CO	HWG-SD			Guestroom sliding door, NT2		
407.3	3'-0"	6'-8"	DP F	DF_HM_00	HWG-GB			Guestroom bathroom hinged door, NT2		
408.1	3'-0"	6'-8"	DP G	DF_HM_00	HWG-G	20 MIN.	47	Guestroom Entrance door.		
408.2	3'-4"	6'-8"	DP F SD	DF_HM_CO	HWG-SD			Guestroom sliding door, NT2		
408.3	3'-0"	6'-8"	DP F	DF_HM_00	HWG-GB			Guestroom bathroom hinged door, NT2		
409.1	3'-0"	6'-8"	DP G	DF_HM_00	HWG-G	20 MIN.	47	Guestroom Entrance door.		
409.2	3'-4"	6'-8"	DP F SD	DF_HM_CO	HWG-SD			Guestroom sliding door, NT2		
409.3	3'-0"	6'-8"	DP F	DF_HM_00	HWG-GB			Guestroom bathroom hinged door, NT2		
410.1	3'-0"	6'-8"	DP G	DF_HM_00	HWG-G	20 MIN.	47	Guestroom Entrance door.		
410.2	3'-4"	6'-8"	DP F SD	DF_HM_CO	HWG-SD			Guestroom sliding door, NT2		
410.3	3'-0"	6'-8"	DP F	DF_HM_00	HWG-GB			Guestroom bathroom hinged door, NT2		
411.1	3'-0"	6'-8"								

DOOR PRODUCT SELECTION SCHEDULE

Accessories: Coat hook. See building and bathroom accessories CH-1.

Accessories: Swing door guard, peep hole viewer and cover, 1 each per door.
 Peep hole: Harney Hardware 31858 US26 Bright Chrome.
 Peep hole cover: Safemark Systems, Spyeguard stationary peephole cover. Color: Polished chrome with bar design.
 Swing door guard: Harney Hardware 33090 US15 satin nickel finish. Mount at ADA accessible 48" AFL.

Card Reader:
 Guestroom entrance: Electronic latchset for RFID card reader. Ving Card classic RFID by Ving Card with emergency cylinder option. Satin chrome finish.
 Exterior entrance doors: card reader provided by owner.

Closer: Sargent 1130 series parallel arm closer with appropriate mounting and cover. Model 1131 for interior doors and model 1134 for exterior doors.

Coordinator: Surface-Mounted, Bar-Type Coordinator with astragal where required by the door manufacturer.

Doors Exterior:
 Exterior insulated hollow metal doors, Republic or Amweld 18 gauge mineral fiberboard insulated metal doors.
 Full Glass Aluminum exterior doors, to be provided by exterior window/storefront fabricator.

Doors Interior:
 Marshfield door systems, Marquis series staved lumber core doors with high pressure decorative laminate finished. 1 3/4" thickness for max. 20 minute max fire rating and non rated locations.
 Marshfield door systems, DurableDoor series DURFP. 90 minute max fire rating locations.
 Marshfield door systems, Marquis series sonashield DSR doors with high pressure decorative laminate finished. 1 3/4" thickness for max. 45 minute max fire rating locations and STC rating 42-47.

Door bottom Seal: Pemko 211 door shoe surface mount, clear anodized aluminum, sponge neoprene seal for guestroom acoustic rated doors.

Door Hold Open Device: Rixon Firemark, Model 998. Wall mounted manual push release and automatic release in the event of fire alarm.

Exit Device: Rim type Exit device.
 Exterior doors, Von Duprin HH9927 to indicate Hurricane Hardware.
 Exterior doors with card reader access. Von Duprin HH9927 Rim type Exit device. Electronic latchset for RFID card reader entry.
 Interior doors, Von Duprin 99 Series with lever to match latchsets.

Frames: Republic MH series mitered or Amweld 2600/600 or 4600 series steel door frames. Provide rubber mute door silencers.

Gaskets: Weather stripping/Fire/Smoke, Pemko S88 1 set for single leaf door. Set also for acoustic control.

Gaskets: Marshfield door systems 1 set of double gasket system for single leaf door. Set for STC 47 acoustic control.

Hinges: Construction, type and quantity as specified. 4-1/2" x 4-1/2", 3 per door.
 Outswinging exterior door, Hager BB1199.
 Interior doors, Hager BB1168.

Hinges: Construction, type and quantity as specified. 4-1/2" x 4-1/2" power transfer type hinges 1 per door.
 McKinney QC8 ElectronLynx or Hager ETW-8 (8 wire) hinges for doors with electronic controls.

Lockset/Latchset/Handles: Sargent 10 line cylinder level locks with B lever and L rose design, 2 3/4" curved lip strike. 26D Satin nickel finish.

Overhead Drip: Reese Enterprises, Inc. R201C 2 1/2 inch projection by full width of frame with clear anodized aluminum finish.

Plates: Stainless steel 10" high kick plate both sides of door, width to match door width less 10" bottom and side gaps.

Pulls: Ives long door pull, 9267 Straight with flat tip. Heavy 1 1/4" stainless steel 36" long vertical door pulls for guestroom and meeting room sliding doors.

Stop: Glynn-Johnson 450 Series Surface Medium-Duty overhead stop, 450S stop only.

Stop: Glynn Johnson 60W or Ives WS11 wall stops.

Threshold: Exterior Aluminum tread plates with mill finish.
 Pemko 2001 T threshold with thermal seal gasket.
 Pemko 252-2_FG thermally separated threshold for exterior automatic sliding doors.

Track: Barn Door Hardware - RLP black cast iron flat track top mount wheel assembly with cushioned stops and buttom guide for meeting room sliding door locations.

Track: Crown Lab ODEN top mount SST track and wheel assembly with cushioned stops and buttom guide for guestroom to vestibule locations.

Track: Pemko sliding 200 series track, wheel assembly with cushioned stops, buttom guide and fascia for bathroom sliding door locations.

Keying: all locks are to be meter keyed. Verify keying system with owner.

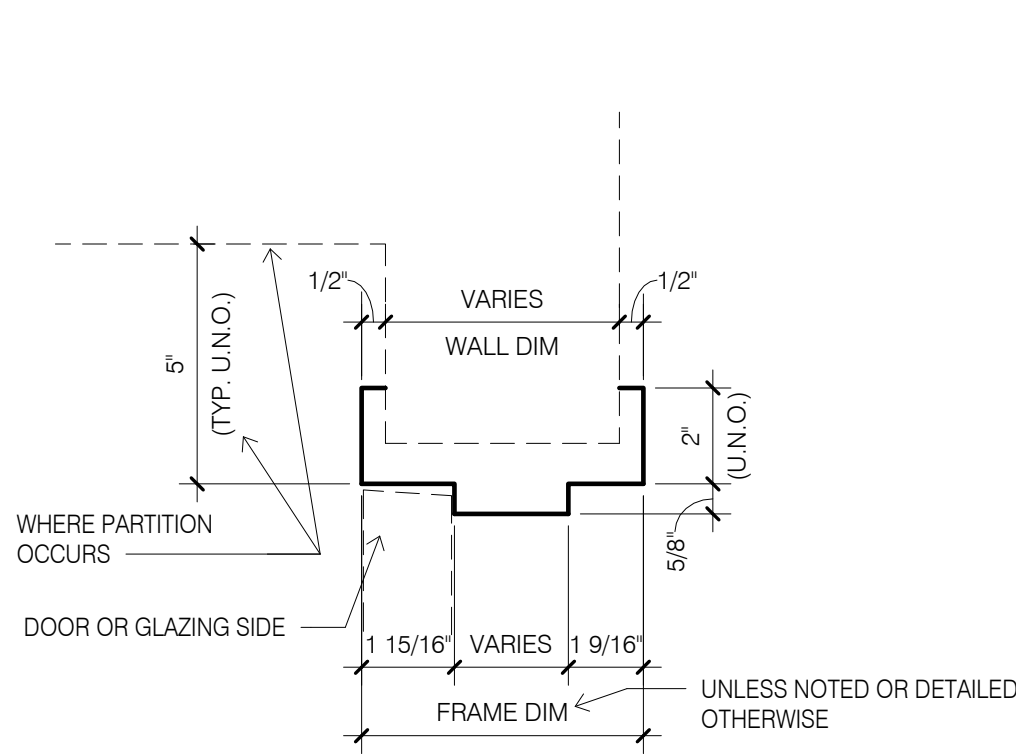

- GENERAL NOTES:**
1. FRAME INFO AND PROFILE SHOWN IS TYPICAL UNLESS NOTED OTHERWISE BY SPECIFIC DETAIL. REFERENCE ON PLANS/SCHEDULE. SEE ALSO FRAME PROFILE SHAPES.
 2. EXTERIOR DOORS AND FRAME DETAILS ARE 1, 2 AND 3 ON SHEET A531.

**1 TYP HOLLOW METAL FRAME INFO
3" = 1'-0"**

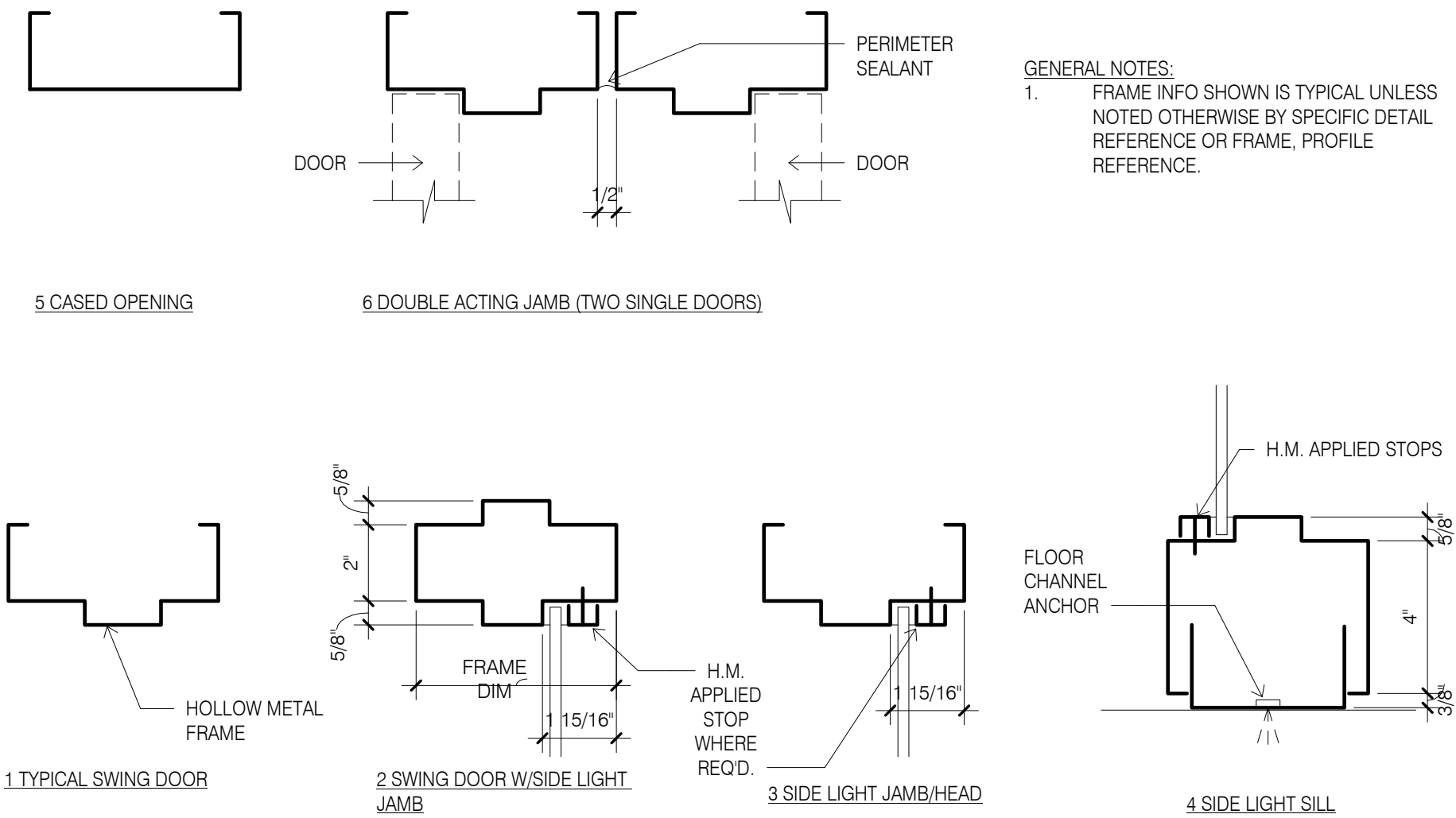

**2 HOLLOW METAL FRAME PROFILES
3" = 1'-0"**

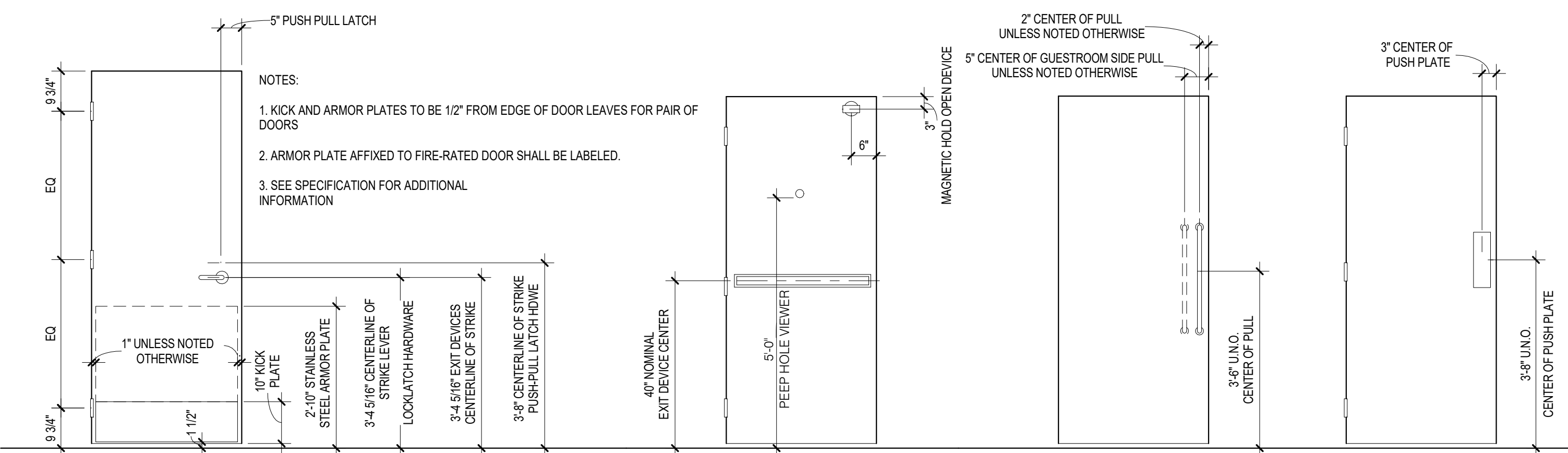

**3 DOOR HARDWARE ELEVATIONS
1/2" = 1'-0"**

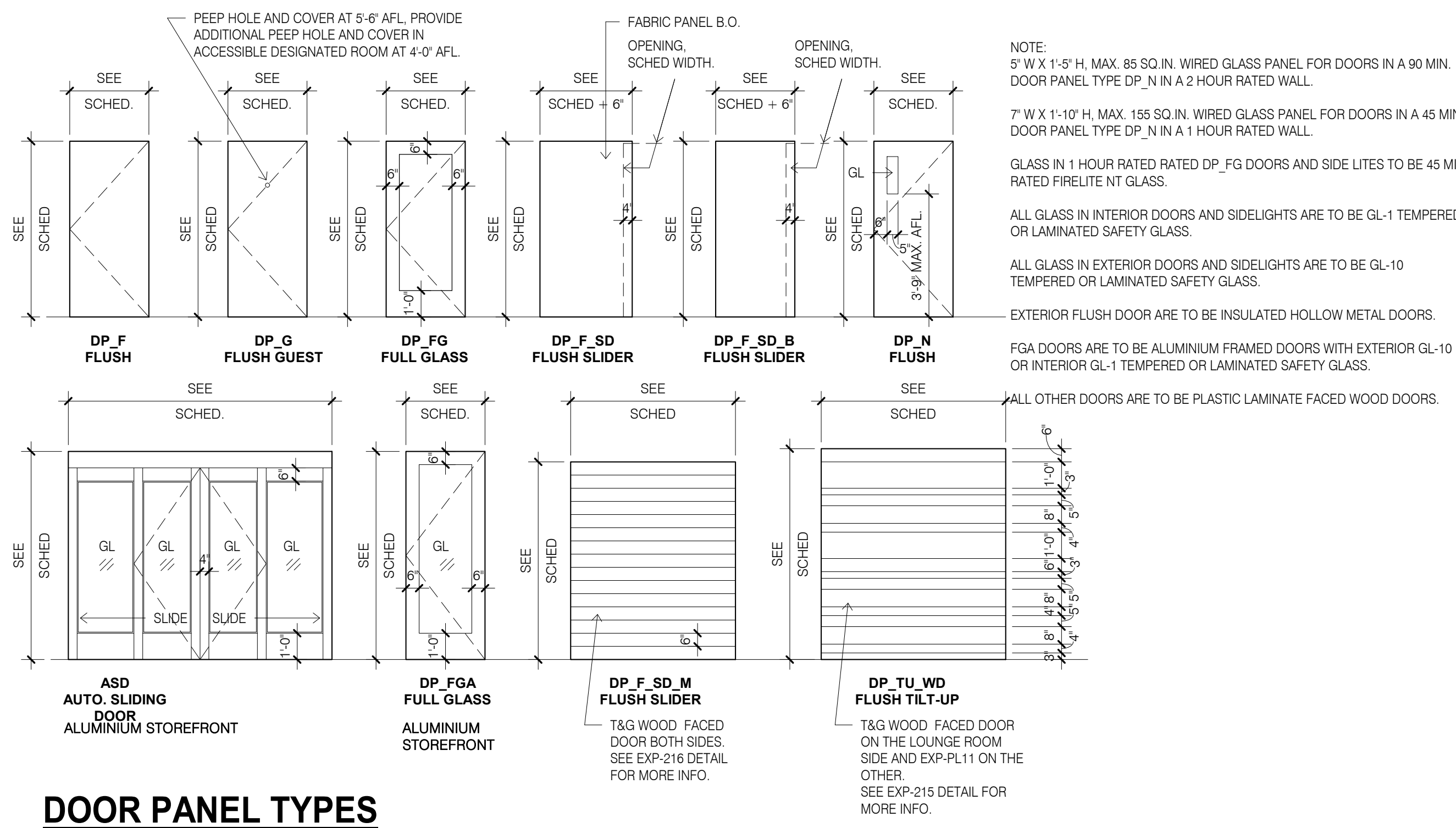

DOOR PANEL TYPES

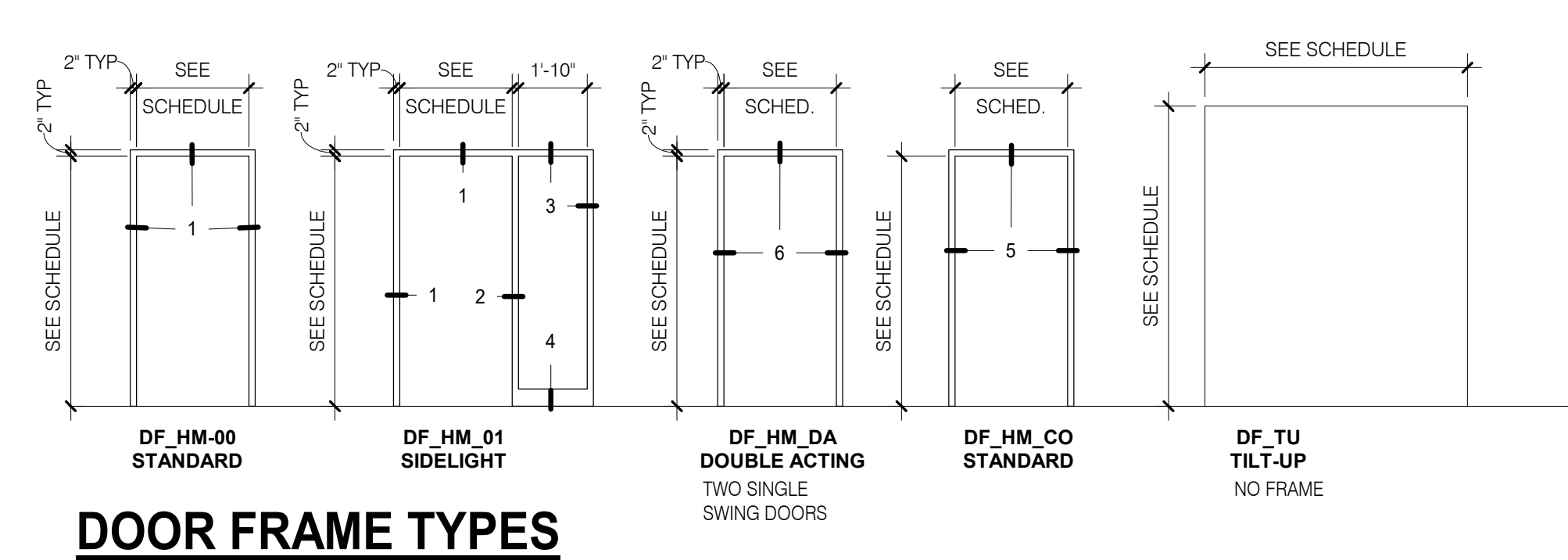

DOOR FRAME TYPES

DESIGN SERVICES PLUS, INC.
 DESIGN, PLANNING AND DEVELOPMENT
 9050 UNIT C
 RED BRANCH RD.
 COLUMBIA, MD 21045
 PHONE: 240.338.5598

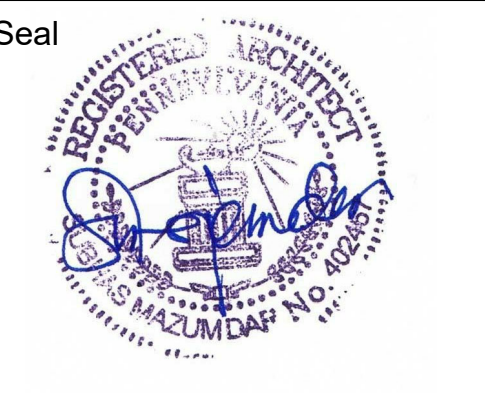

PROFESSIONAL CERTIFICATION
 I CERTIFY THAT THESE DOCUMENTS WERE PREPARED OR APPROVED BY ME, AND THAT I AM A DULY LICENSED ARCHITECT UNDER THE LAWS OF THE STATE OF PENNSYLVANIA:
 LICENSE NO. 402457 EXPIRING ON 2/17/2020

Project Title
Holiday Inn Express & Suites, Straight Pavilion.
 Client
ARUN LUTHRA



Printed Name		
Signature		
Date Issued		
Reg. No.		
No.	Description	Date

Project number 20039	Date 02/22/19
Drawn by KJ	Checked by SM

DOOR LEGENDS AND DETAILS

DESIGN SERVICES

PLUS, INC.

DESIGN, PLANNING
AND DEVELOPMENT

9050 UNIT C
RED BRANCH RD.
COLUMBIA, MD 21045
PHONE: 240.338.5598

Seal



PROFESSIONAL CERTIFICATION

I CERTIFY THAT THESE DOCUMENTS WERE
PREPARED OR APPROVED BY ME, AND THAT I AM
A DULY LICENSED ARCHITECT UNDER THE LAWS
OF THE STATE OF PENNSYLVANIA:

LICENSE NO. 402457 EXPIRING ON
2/17/2020

Project Title
Holiday Inn Express & Suites,
Straight Pavilion.

Client

ARUN LUTHRA



Printed Name

Signature

Date Issued

Reg. No.

No.	Description	Date

Project number
20039
Date
02/22/19

Drawn by
KJ
Checked by
SM

**TILT-UP DOOR AT
BREAKFAST
DETAILS**

A715

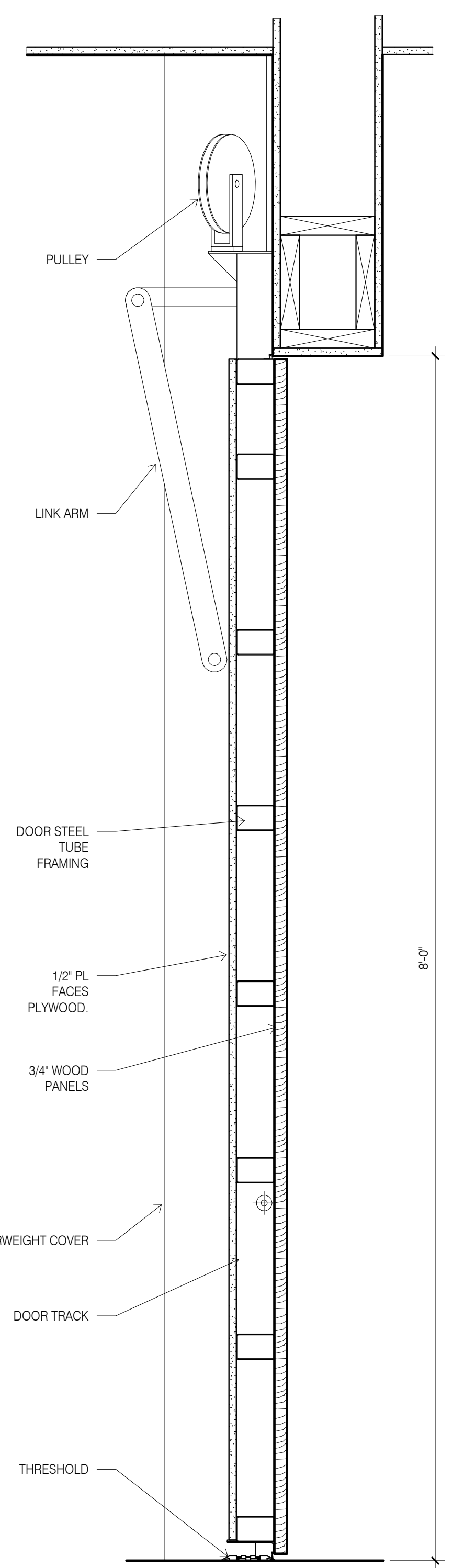

3 TILT-UP DOOR SECTION DETAIL
1 1/2\" = 1'-0"

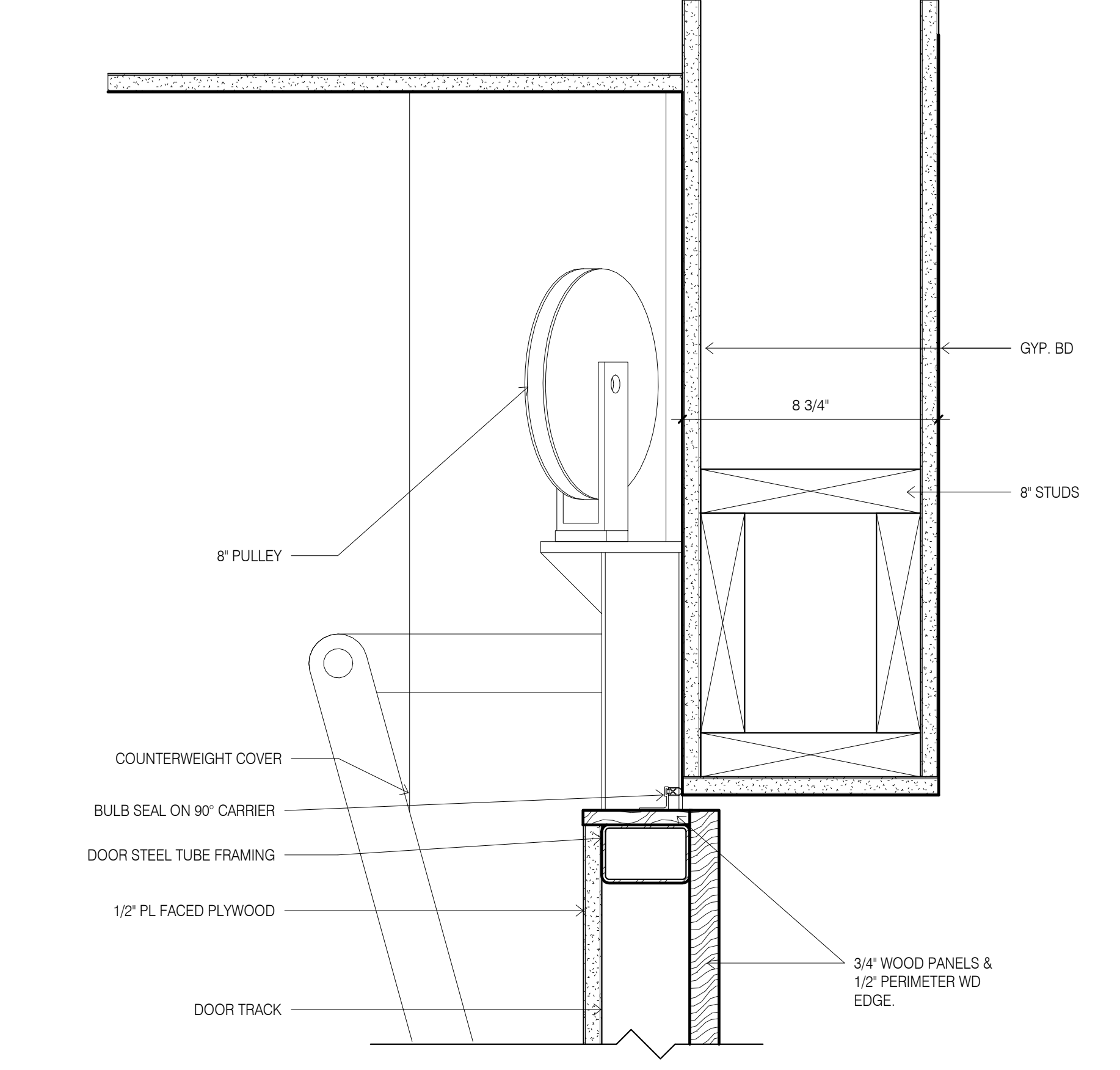

2 TILT-UP DOOR HEAD NON-MOTORIZED
3\" = 1'-0"

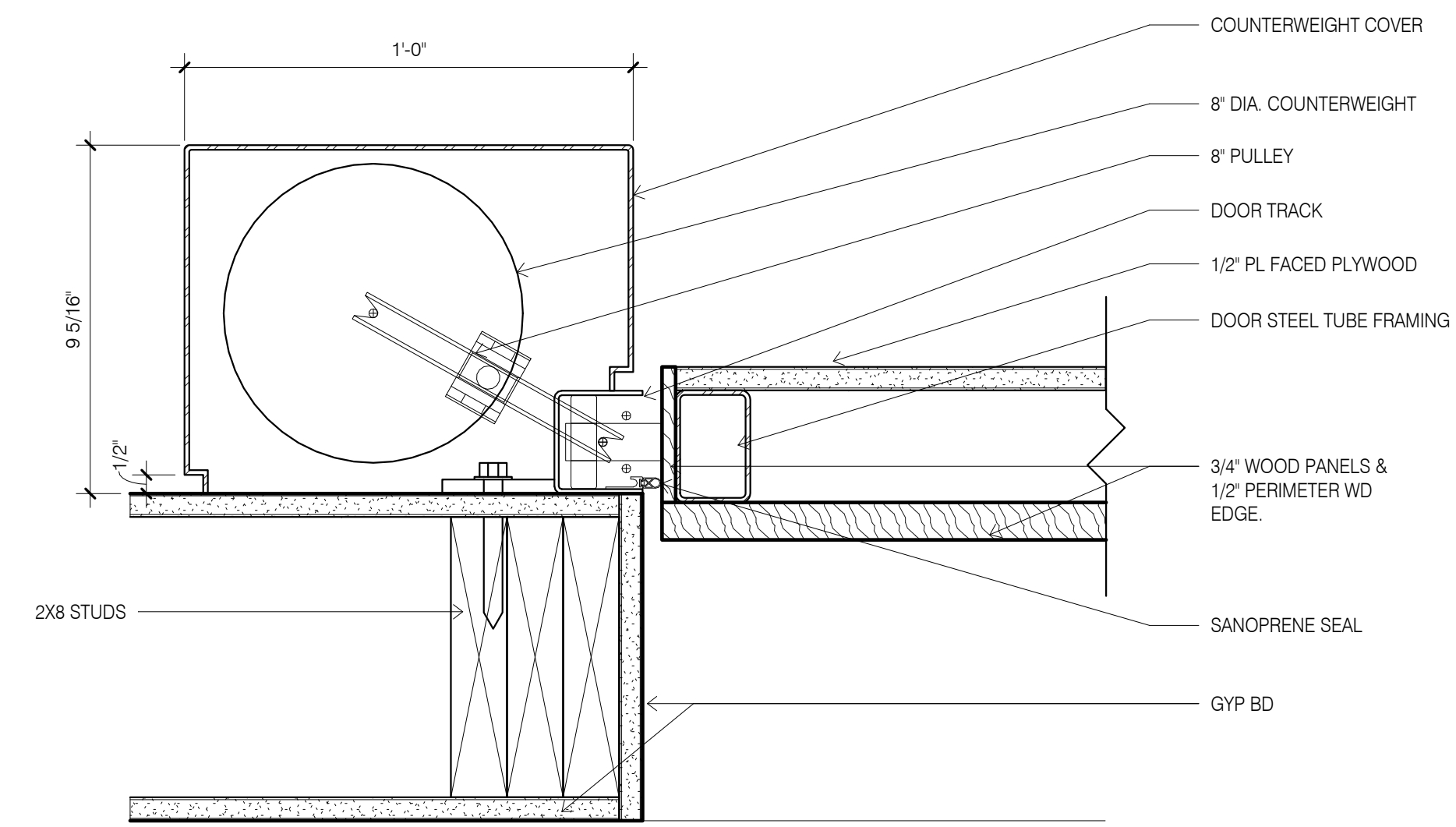

1 TILT-UP DOOR JAMB NON-MOTORIZED
3\" = 1'-0"

11/16/2019 9:43:36 PM R:\600-6959\6955.01 MIDSCALE HOTEL PROTOREVIT

11/16/2019 9:43:39 PM R:\600-8999\6935-01 MIDSCALE HOTEL PROJECT\REVIT

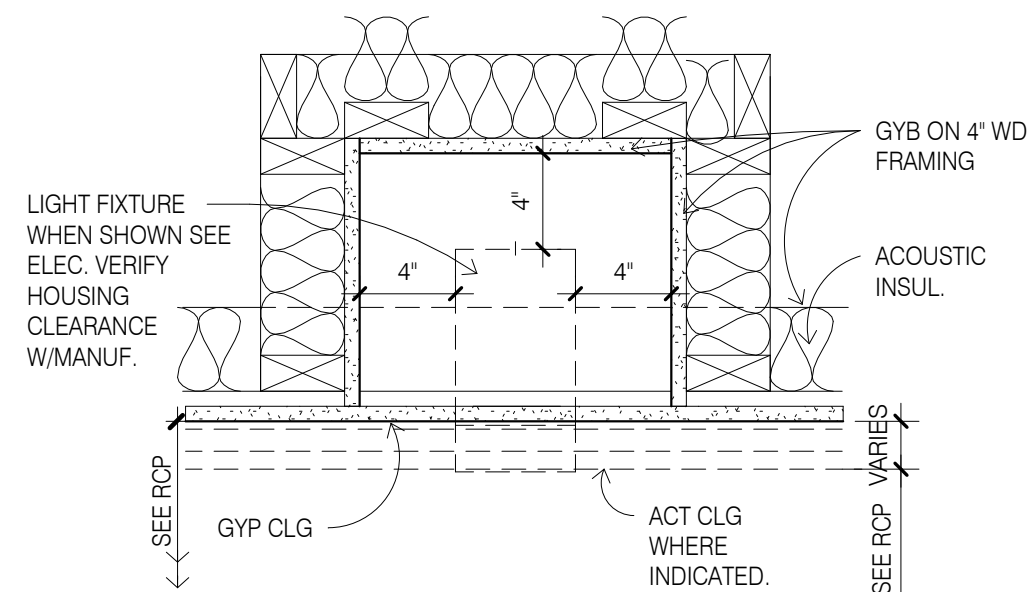

15 CEILING RECESSED FIXTURES
1 1/2" = 1'-0"

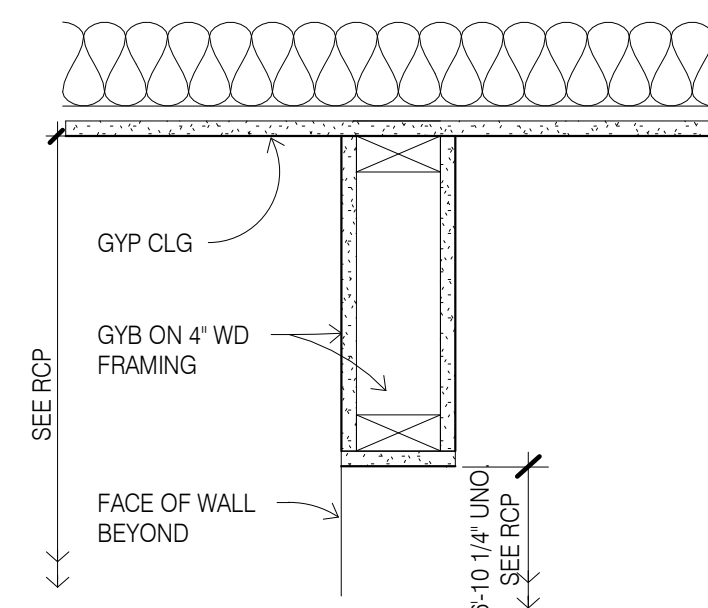

13 CEILING TRANSITION GYP/GYP
1 1/2" = 1'-0"

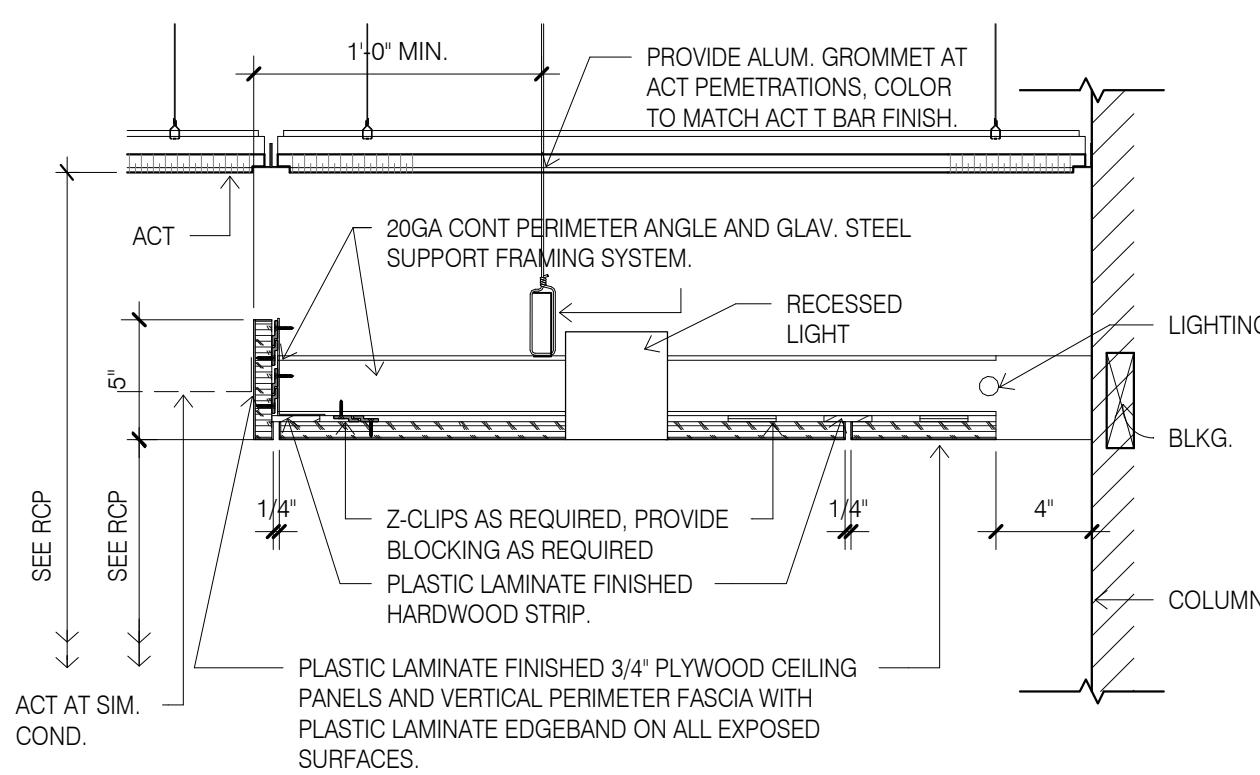

12 CEILING FLOATING WOOD PANELS
1 1/2" = 1'-0"

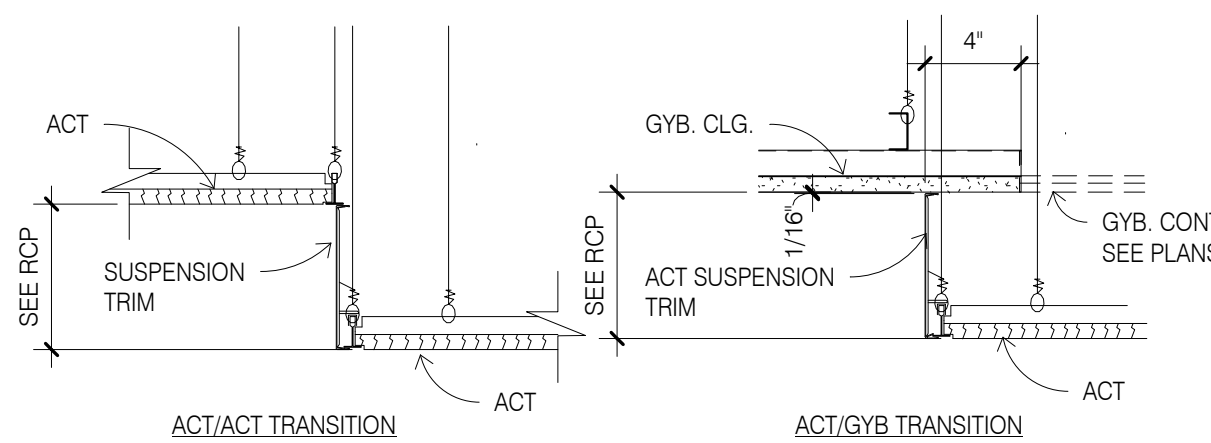

11 CEILING TRANSITION ACT/ACT METAL TRIMS
1 1/2" = 1'-0"

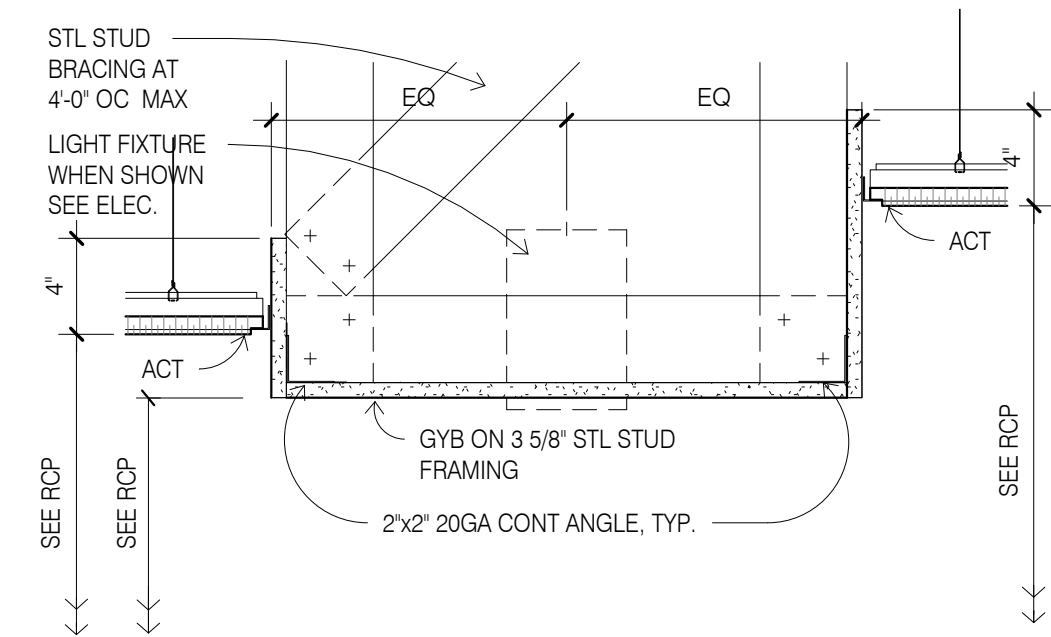

10 CEILING SOFFIT WITH LIGHT FIXTURE
1 1/2" = 1'-0"

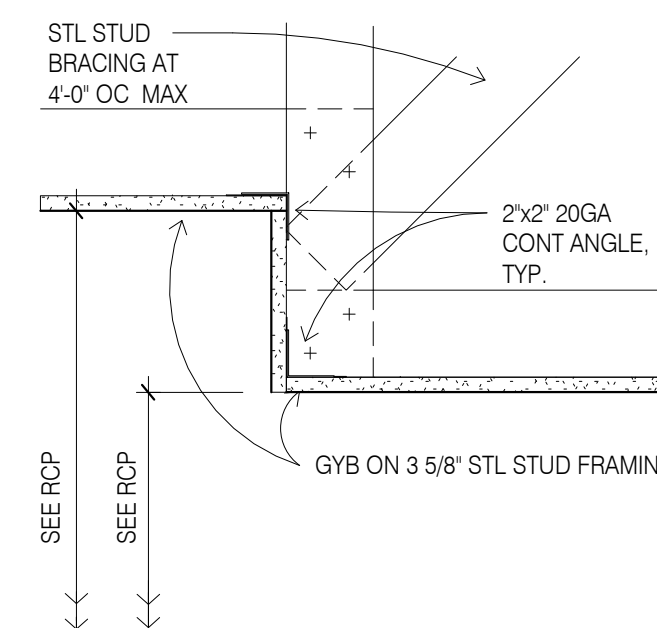

9 CEILING TRANSITION GYB/GYB
1 1/2" = 1'-0"

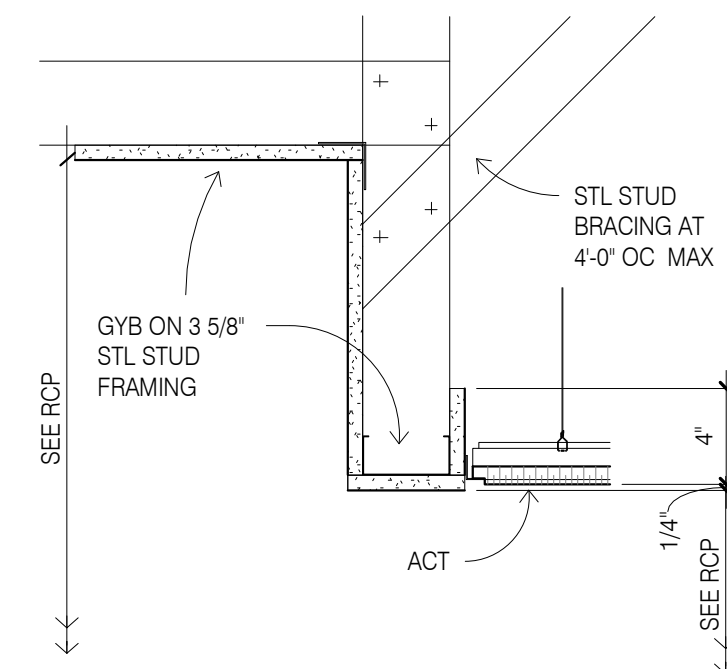

8 CEILING TRANSITION OFFSET ACT/GYB
1 1/2" = 1'-0"

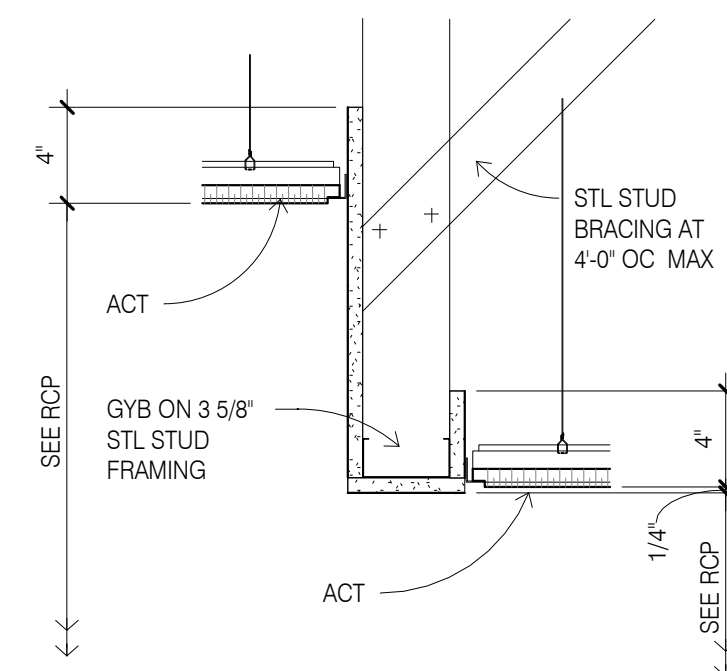

7 CEILING TRANSITION OFFSET ACT/ACT
1 1/2" = 1'-0"

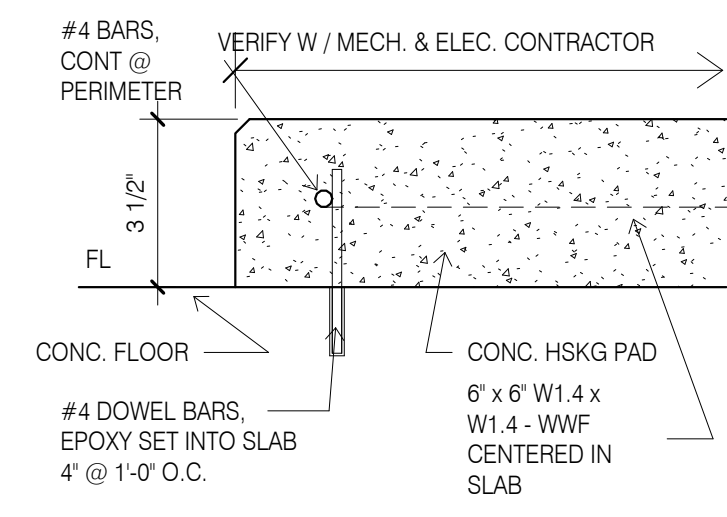

6 HOUSEKEEPING PAD
3" = 1'-0"

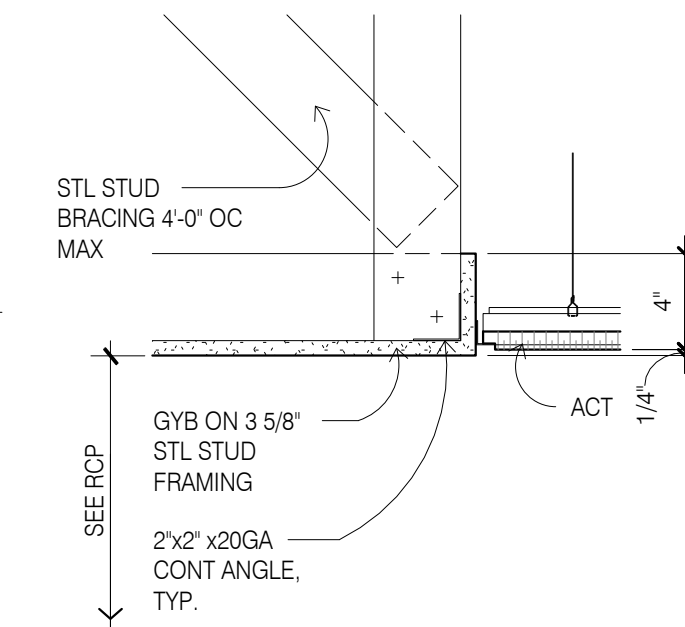

5 CEILING TRANSITION FLUSH
1 1/2" = 1'-0"

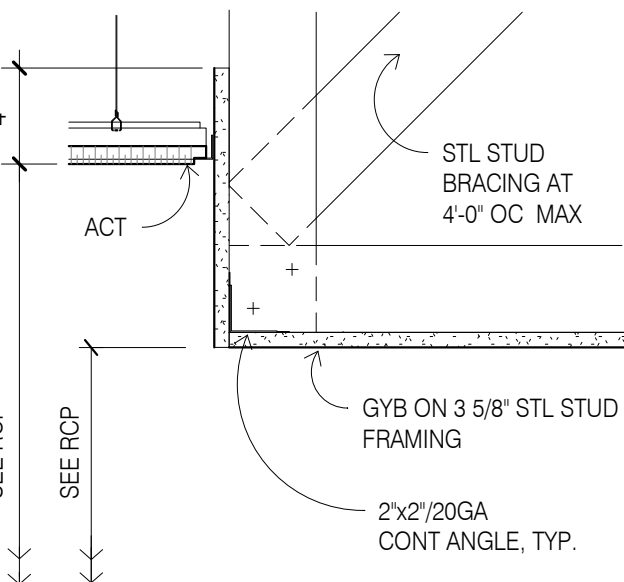

4 CEILING TRANSITION ACT/GYB
1 1/2" = 1'-0"

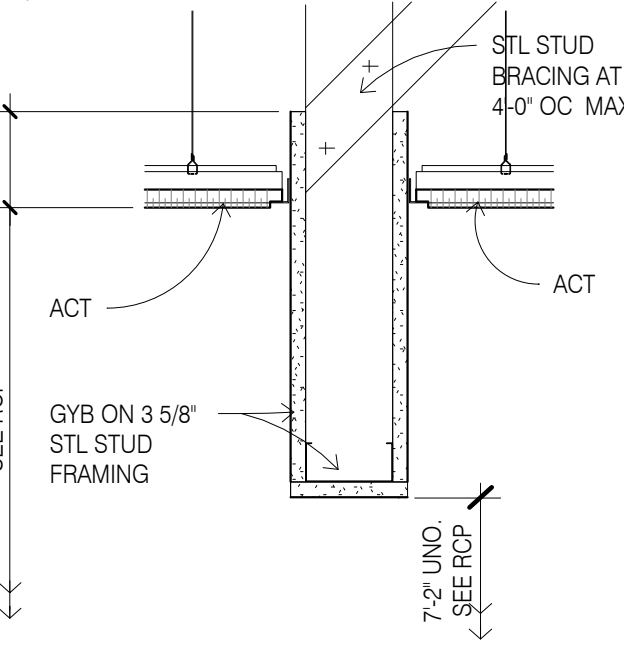

3 CEILING TRANSITION ACT/ACT
1 1/2" = 1'-0"

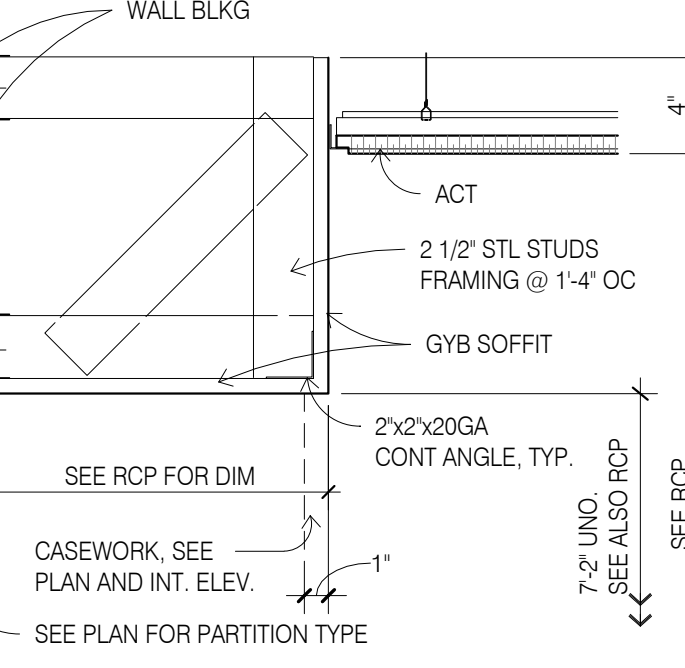

2 CEILING SOFFITS AT WALL
1 1/2" = 1'-0"

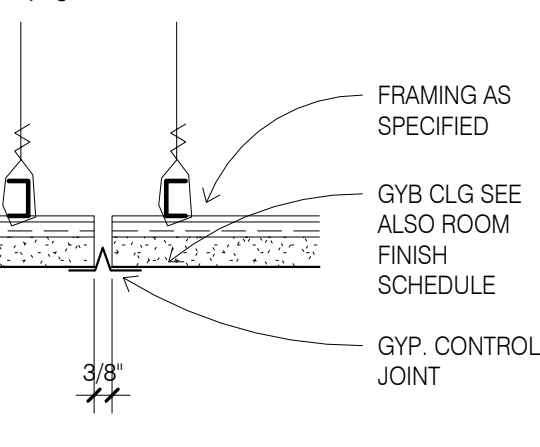

1 CEILING GYB. CONTROL JOINT
3" = 1'-0"

DESIGN SERVICES PLUS, INC.

DESIGN, PLANNING AND DEVELOPMENT

9050 UNIT C
RED BRANCH RD.
COLUMBIA, MD 21045
PHONE: 240.338.5598

Seal



PROFESSIONAL CERTIFICATION

I CERTIFY THAT THESE DOCUMENTS WERE PREPARED OR APPROVED BY ME, AND THAT I AM A DULY LICENSED ARCHITECT UNDER THE LAWS OF THE STATE OF PENNSYLVANIA:

LICENSE NO. 402457 EXPIRING ON 2/17/2020

Project Title
Holiday Inn Express & Suites, Straight Pavilion.
Client
ARUN LUTHRA



Printed Name _____
Signature _____
Date Issued _____

Reg. No.	Description	Date

Project number
20039
Date
02/22/19
Drawn by
KJ
Checked by
SM

CEILING AND MISC INTERIOR DETAILS

A760

ROOM TYPE FINISHES SCHEDULE					
NAME	FLOOR	BASE	WALL	CEILING	COMMENTS/NOTES
BREAK	EXP-VF1	EXP-B3	EXP-PT5	SEE RCP	
BREAKFAST	--	EXP-TR7	EXP-WC3	SEE RCP	See finish plan
BUSINESS CENTER	EXP-CPT1	EXP-B1	EXP-PT2	SEE RCP	
CHECK-IN	EXP-CPT1	EXP-B1	--	SEE RCP	See Interior Elevations
CHUTE	EXP-VF1	EXP-B3	EXP-PT5	EXP-PT7	
CORR.-BOH	EXP-T1	EXP-B1	EXP-WC2	SEE RCP	
CORR.-FIT.	EXP-T1	EXP-B1	--	SEE RCP	See finish plan
CORRIDOR	--	EXP-B1	--	SEE RCP	See finish plan, see interior elevations
ELEC	EXP-VF1	EXP-B3	EXP-PT5	EXP-PT7	
ELEV. EQUIP.	EXP-SLR1	EXP-B3	EXP-PT5	EXP-PT7	
ELEV. LOBBY	--	EXP-B1	--	SEE RCP	See interior elevations, finish plan
ELEV. SHAFT	n/a	n/a	n/a	n/a	Tape and mud gyboard walls and ceiling.
ENG/MAINT	EXP-VF1	EXP-B3	EXP-PT5	EXP-PT7	
EQUIP	EXP-VF1	EXP-B3	EXP-PT5	EXP-PT7	
FITNESS	EXP-LVT1	EXP-B3	--	SEE RCP	See interior elevations
GENERAL MANAGER	EXP-CPT2	EXP-B2	EXP-PT5	SEE RCP	
GUEST LAUNDRY					
GUESTROOM ACCESS AND HA QO SUITE	--	--	--	EXG-PT2	See Guestrm Sheet, A423
GUESTROOM ACCESS KING SUITE	--	--	--	EXG-PT2	See Guestrm Sheet, A412
GUESTROOM ACCESS KING X WIDE	--	--	--	EXG-PT2	See Guestrm Sheet, A414
GUESTROOM ACCESS QO	--	--	--	EXG-PT2	See Guestrm Sheet, A422
GUESTROOM HA KING	--	--	--	EXG-PT2	See Guestrm Sheet, A410
GUESTROOM HA KING SUITE	--	--	--	EXG-PT2	See Guestrm Sheet, A411
GUESTROOM HA KING X WIDE	--	--	--	EXG-PT2	See Guestrm Sheet, A415
GUESTROOM HA QO	--	--	--	EXG-PT2	See Guestrm Sheet, A420
GUESTROOM HA QO SUITE	--	--	--	EXG-PT2	See Guestrm Sheet, A421
GUESTROOM KING	--	--	--	EXG-PT2	See Guestrm Sheet, A410
GUESTROOM KING ACCESS WIDE	--	--	--	EXG-PT2	See Guestrm Sheet, A415
GUESTROOM KING ACCESS WIDE	--	--	--	EXG-PT2	See Guestrm Sheet, A415
GUESTROOM KING SUITE	--	--	--	EXG-PT2	See Guestrm Sheet, A411
GUESTROOM KING X WIDE	--	--	--	EXG-PT2	See Guestrm Sheet, A415
GUESTROOM QO	--	--	--	EXG-PT2	See Guestrm Sheet, A420
GUESTROOM QO SUITE	--	--	--	EXG-PT2	See Guestrm Sheet, A421
HSKG	EXP-VF1	EXP-B3	EXP-PT5	EXP-PT7	
LAUNDRY	EXP-VF1	EXP-B3	EXP-PT5	SEE RCP	
LOBBY/GREAT ROOM	--	EXP-B1	--	SEE RCP	See Interior Elevations, See Finish Plan
MARKET	EXP-T1	EXP-B1	--	SEE RCP	See Interior Elevations
MARKET & LUGGAGE STORAGE	EXP-VF1	EXP-B3	EXP-PT5	SEE RCP	
MECH/ELEC	EXP-VF1	EXP-B3	EXP-PT5	EXP-PT7	
MEETING	EXP-CPT1	EXP-B1	EXP-WC1	SEE RCP	
PANTRY	--	QT1	FRP1	SEE RCP	See Finish Plan
PBX	EXP-VF1	EXP-B3	EXP-PT5	EXP-PT7	
POOL					
POOL EQ.	EXP-SLR1	EXP-B3	EXP-PT5	EXP-PT7	
POOL-VEST.	EXP-T1	EXP-B1	EXP-PT2	SEE RCP	
QO SUITE ACCESS BATHROOM	--	--	--	EXG-PT2	See Guestroom Sheet
Room					
SALES	EXP-CPT2	EXP-B2	EXP-PT5	SEE RCP	
SERVER	EXP-VF1	EXP-B3	EXP-PT5	SEE RCP	
STAFF MEETING ROOM					
STAIR 1	EXP-CPT2	EXP-B2	EXP-PT8	EXP-PT7	
STAIR 2	EXP-CPT2	EXP-B2	EXP-PT8	EXP-PT7	
STORAGE	EXP-VF1	EXP-B3	EXP-PT5	EXP-PT7	
STORE	EXP-VF1	EXP-B3	EXP-PT5	EXP-PT7	
SWIMMING POOL VEST.	EXP-T1	EXP-B1	EXP-PT5	SEE RCP	
TOILET MEN	EXP-T2	EXP-TR7	--	EXP-PT7	See Interior Elevations
TOILET WOMEN	EXP-T2	EXP-TR7	--	EXP-PT7	See Interior Elevations
POOL & SPA VESTIBULE	EXP-T1	EXT. STN/CW	EXT. STN/CW	EXP-PT7	See Interior Elevations
RESTROOM	EXP-B3	EXP-PT5	EXP-PT5	EXP-PT7	
RESTROOM	EXP-B3	EXP-PT5	EXP-PT5	EXP-PT7	

ROOM TYPE FINISHES SCHEDULE NOTES:

- ACRYLIC TEXTURED EMULSION SYSTEM.
- SEE ARCHITECTURAL FINISHES SCHEDULE FOR PRODUCT SPECIFICATIONS.
- SEE ARCHITECTURAL FINISHES SCHEDULE FOR PRODUCT SPECIFICATIONS AND PRODUCT IDENTIFICATION ON THE DRAWINGS.
- EXTERIOR PRODUCTS ARE INDICATED ON DRAWING A400.
- BUILDING AND BATHROOM ACCESSORIES ARE INDICATED ON DRAWING A400.
- DOOR PRODUCTS ARE INDICATED ON DRAWING A712.
- ALL OTHER PRODUCT KEY MARK IDENTIFIED ON THE DRAWINGS ARE EITHER SCHEDULED IN THE DRAWING SET OR SPECIFIED IN THE PROJECT MANUAL/SPECIFICATION. SEE ALSO MECH AND ELEC DRAWINGS.

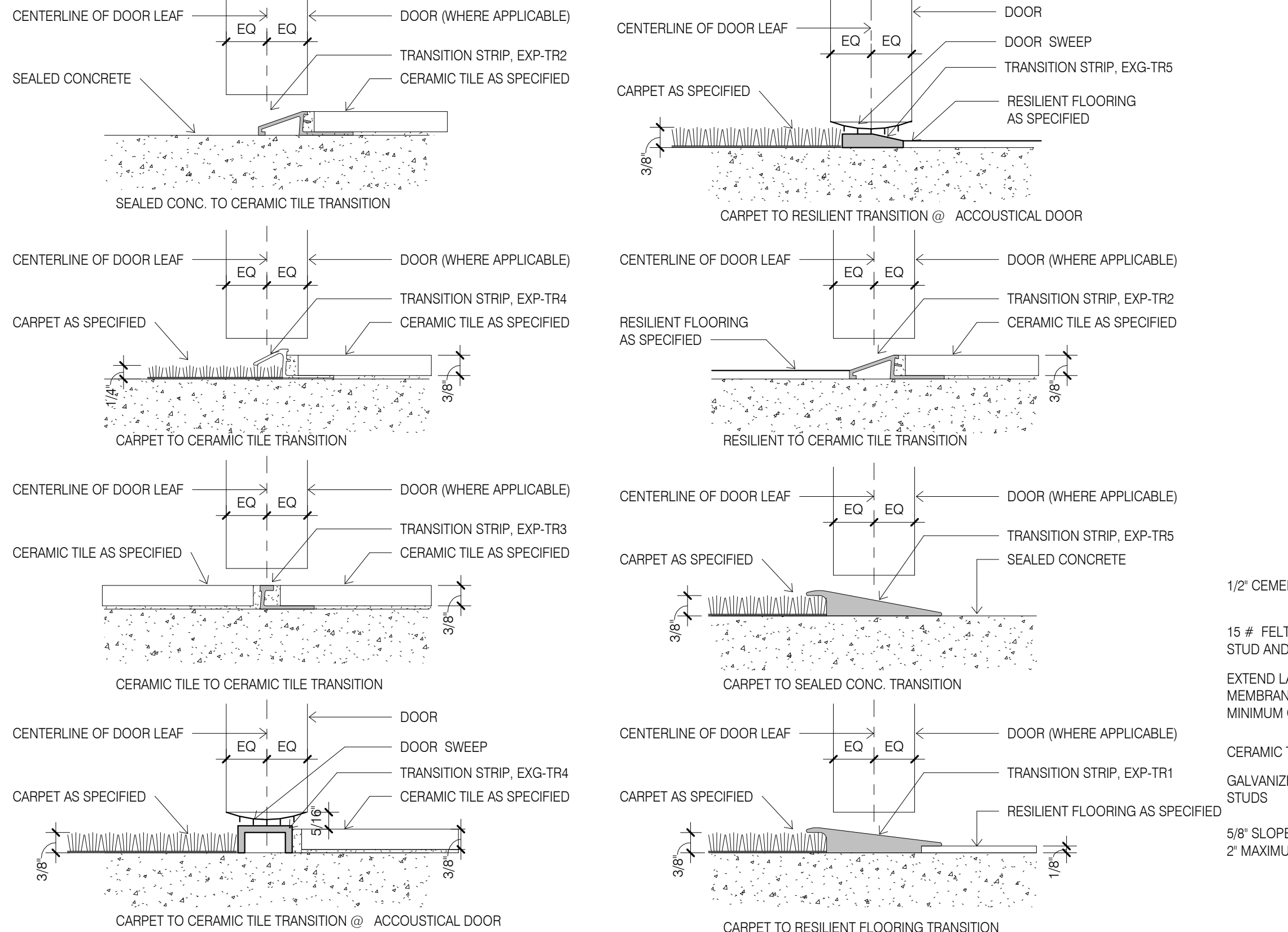

1 FLOOR FINISH TRANSITIONS
6' = 1'-0"

NOTE: FLOOR BASE MATERIAL EITHER STRUCTURAL CONC AT FIRST LEVEL OR GYPCRETE ON UPPER FLOOR. SEE PLANS FOR LOCATIONS.

3 FINISH TRANSITION FIRST LEVEL BATHROOMS
3' = 1'-0"

ROOM FINISHES SCHEDULE ABBREVIATIONS.

- ACS FLR OR ACC FLR OR AF = ACCESS FLOOR
 ACT (SP) OR AT (SP) = ACOUSTICAL CEILING TILE (WITH SPRAYED PLASTIC FINISH)
 ACT OR AT = ACOUSTICAL CEILING TILE
 AWF = ACOUSTIC WALL FABRIC (TACKABLE)
 AWP = ACOUSTIC WALL PANEL
 AWT = ACOUSTICAL WALL TREATMENT
 BG = BUMPER GUARD
 CC = COLOR CODE
 CC = CUBICLE CURTAIN
 CEF = CONDUCTIVE ELASTOMERIC (LIQUID) FLOORING
 CG = CORNER GUARD
 CPT = CARPET TILE
 CPT OR CP = CARPET
 CS OR CSTN = CAST STONE
 CSTN = CAST STONE
 CT = CERAMIC TILE
 CT STN = CUT STONE
 CTB = CERAMIC TILE BASE
 CTF = CERAMIC TILE FLOOR
 CTG = COATING
 EFTR = EXISTING FINISH TO REMAIN
 ENAM = ENAMEL
 EP OR EPY = EPOXY PAINT
 ERF = EPOXY RESIN FLOORING
 EXP = EXPOSED
 FAB = FABRIC
 FL MAT = FLOOR MAT
 FLG = FLOORING
 FWC = FABRIC WALLCOVERING
 FWP = FABRIC WRAPPED PANEL
 GPC = GYPSUM PLASTER CEILING
 GPS = GRAPHIC PANEL SYSTEM
 GT = GLASS TILE
 GT = GROUT
 GWT = GLAZED WALL TILE
 H PLAM = HIGH PRESSURE PLASTIC LAMINATE
 HPC = HIGH PERFORMANCE COATING
 HPLAM = HIGH PRESSURE PLASTIC LAMINATE
 HWD = HARDWOOD
 LAM = LAMINATE
 LM = LATEX MASTIC FLOORING
 LMC = LINEAR METAL CEILING
 LN = LINOLEUM
 LWC = LINEAR WOOD CEILING
 MLC = MULTI COLOR COATING
 MEL = MELAMINE
 MF = MILL FINISH OR MASTIC FLOOR
 MPC = METAL PAN CEILING
 MRB = MARBLE BASE
 MRF = MARBLE FLOOR
 MTR = MARBLE THRESHOLD
 NF = NATURAL FINISH
 NP = NO PAINT
 NT = SPECIFIC FINISH NOTE
 PARO = PARQUET FLOORING
 PB = PAINTED BASE
 PFVW = POLYPROPYLENE FABRIC WALLCOVERING
 PLAM = PLASTIC LAMINATE
 PRES = PLASTIC RESIN
 PT OR P = PAINT
 PWP = PLASTIC WALL PROTECTION
 QT = QUARRY TILE
 QT = QUARRY TILE BASE
 QTF = QUARRY TILE FLOOR
 RAF = RESILIENT ATHLETIC FLOORING
 RB = RESILIENT BASE
 RB = RUBBER BASE
 RBR = RUBBER
 RBRB = RUBBER BASE
 RF OR RSP = RESILIENT FLOORING OR RESILIENT SHEET FLOORING
 RSTN = ROUGH STONE
 RTF = RUBBER TILE FLOOR
 RTS = RESILIENT TRANSITION STRIP
 SC = SPECIAL COATING, HIGH BUILD GLAZED COATING
 SL = SEALER
 SMLS = SEAMLESS
 SS = SOLID SURFACE
 SSF = SOLID SURFACE FABRICATION
 ST OR STN = STONE TILE
 STNB = STONE BASE
 SV = SHEET VINYL
 SVT = SOLID VINYL FLOOR TILE
 TER OR TERR = TERRAZZO
 TS = TRANSITION STRIP
 TT = TERRAZZO TILE
 VB = VINYL BASE
 VCT = VINYL COMPOSITION TILE
 VP = VANEER PLASTER
 VWC = VINYL WALL COVERING
 VWF = VINYL WALL FABRIC
 WB = WALL BORDER
 WB OR WDB = WOOD BASE
 WC OR W = WALL COVERING
 WDP = WOOD PANELLING
 WFB OR WF = WALL FABRIC
 WOM = WALK OFF MAT
 WP = WALL PROTECTION
 WSCT = WAINSCOT
 WSF = WELDED SEAM SHEET FLOORING
 WT = WINDOW TREATMENT
 HR = HANDRAIL

FINISHES PLAN NOTES

- GENERAL CONTRACTOR SHALL FLASH PATCH AND PREPARE ALL FLOORS AS REQUIRED TO RECEIVE SPECIFIED FLOORING MATERIAL.
- CARPET CONTRACTOR SHALL INSPECT THE SUBFLOOR PRIOR TO COMMENCEMENT OF WORK. THEY SHALL NOTIFY THE ARCHITECT AND/OR THE TENANT'S REPRESENTATIVE IN WRITING OF ANY CONDITIONS WHICH WILL PREVENT THEM FROM PRODUCING SATISFACTORY FINISH WORK.
- FLOORS MUST BE FREE OF DUST, OIL AND ALL FOREIGN MATTER. BUILDING MUST BE PREHEATED TO A MINIMUM OF 65°. 24 HOURS PRIOR TO INSTALLATION OF FLOOR COVERING. CRACKS 1/16" OR MORE, HOLES, AND OTHER UNEVENNESS MUST BE FILLED WITH A LATEX BASE FLOOR FILLER. HIGH SPOTS MUST BE LEVELED. FLOOR MUST BE SWEEP CLEAN, WET MOPPED WITH WARM WATER AND SWEEP AGAIN. IF SWEEPING LEAVES A RESIDUE, FLOORS SHALL BE VACUUMED.
- CARPET CONTRACTOR SHALL ASSUME FULL RESPONSIBILITY FOR ANY UNACCEPTABLE FINISH WORK CAUSED BY SUBFLOOR CONDITIONS.
- GENERAL CONTRACTOR SHALL INSTALL NEW 4" FLAT VINYL WALL BASE ON ALL WALLS IN CARPETED AREAS, AND 4" VINYL COVE BASE IN ALL VINYL FLOOR TILE AREAS TYPICAL THROUGHOUT EXCEPT WHEN STONE OR CERAMIC TILE FLOORING IS SPECIFIED OR WHERE OTHERWISE NOTED. G.C. SHALL THOROUGHLY CLEAN ALL VINYL BASE AFTER INSTALLATION IS COMPLETED.
- ALL VINYL OR RUBBER BASE TO BE CONTINUOUS ROLL TYPE WITH SEAMING TO OCCUR ONLY ON INSIDE CORNERS OR AT LEAST 12" FROM WRAPPED OUTSIDE CORNER.
- CARPET CONTRACTOR TO PROVIDE AND INSTALL ALL NECESSARY VINYL REDUCING STRIPS AND/OR METAL SADDLES AS REQUIRED AT ALL CARPET/MATERIAL TRANSITION POINTS. COLOR SPECIFICATION BY ARCHITECT.
- GENERAL CONTRACTOR TO PROVIDE AND INSTALL ALL METAL ANGLES AND/OR MARBLE REDUCING SADDLES PER DETAILS. IN ADDITION TO ANY FLOOR LEVELING AS MAY BE REQUIRED FOR SMOOTH TRANSITION AT ALL STONE OR TILE FLOORING/MATERIAL TRANSITION POINTS.
- WHERE STONE, MARBLE, LIMESTONE AND HARD SURFACE FLOORING IS SPECIFIED, G.C. SHALL BE RESPONSIBLE FOR PROVIDING/APPLYING SEALANT AS SPECIFIED OR AS RECOMMENDED BY SUPPLIER, FOR A CLEAN, LASTING SURFACE.
- FLOOR COVERING IN CLOSETS SHALL BE THE SAME AS THAT OF THE SPACE ONTO WHICH THE CLOSET OPENS UNLESS OTHERWISE NOTED.
- WHEN A GLUE DOWN INSTALLATION IS SPECIFIED, CARPETS SHALL BE LAID WITH TIGHT BUTT SEAMS LAID TRUE WITH AN APPROVED BRAND OF WATERPROOF QUICK RELEASE CEMENT IN ACCORDANCE WITH MANUFACTURER'S RECOMMENDATIONS.
- CROSS JOINTS NECESSARY DUE TO LENGTH OF ROLLS RECEIVED, SHALL BE PLACED TO AVOID OCCURRENCE AT CONSPICUOUS LOCATIONS NEAR DOOR OR AT DOORWAYS AND ENTRIES PERPENDICULAR TO DOORS OR ENTRIES. SEAMS OCCURRING PARALLEL TO DOORS SHALL BE CENTERED DIRECTLY UNDER THE DOOR. CONTRACTOR TO SUBMIT SEAMING DIAGRAM FOR ARCHITECT'S REVIEW.
- SEAMS SHALL BE TRIMMED AND SEALED IN ACCORDANCE WITH THE MANUFACTURER'S SPECIFICATIONS.
- SPOTS AND/OR SMEARS OF CARPET CEMENT SHALL PROMPTLY BE REMOVED WITH APPROVED SOLVENT.
- ALL EXCESS PIECES OF USABLE CARPET SHALL BE ROLLED, TAGGED, AND LEFT WITH THE OWNER FOR FUTURE USE.
- CARPET CONTRACTOR SHALL COORDINATE WITH THE ELECTRICIANS REGARDING FLOOR OUTLETS FOR ELECTRICAL AND COMMUNICATION REQUIREMENTS. ALL CUTTING OF CARPET FOR FLOOR OUTLETS AND JUNCTION BOXES SHALL BE THE RESPONSIBILITY OF THE CARPET CONTRACTOR.
- GENERAL CONTRACTOR TO PROVIDE FIRE-RETARDANT BLOCKING FOR BLINDS ON EXTERIOR WINDOWS THROUGHOUT.
- PAINTING OF ANY SURFACES NOT SPECIFICALLY MENTIONED TO BE PAINTED HEREIN OR ON DRAWINGS, BUT FOR WHICH PAINTING IS OBVIOUSLY NECESSARY TO COMPLETE THE PROJECT OR WORK WHICH COMES WITHIN THE INTENT OF THESE SPECIFICATIONS, SHALL BE INCLUDED AS THROUGH SPECIFIED AND INCLUDED IN SCOPE OF WORK OF CONTRACTOR WITHOUT EXCEPTIONS.
- ALL WALLS (NEW AND EXISTING) SHALL BE PROPERLY PREPARED (SPACKLED, SANDED, ETC.) FOR PAINTING AND/OR WALL COVERING AS PER FINISH PLAN AND MANUFACTURER'S SPECIFICATIONS.
- ALL SURFACES WHICH ARE TO BE PAINTED SHALL RECEIVE (1) COAT OF PRIMER AND (2) COATS OF FINISH PAINT. (3) COATS TOTAL. NOTE THAT BOTH CONTRACTOR AND ITS PAINTING SUBCONTRACTOR TO INCLUDE IN SCOPE OF WORK PAINT TOUCH UP DUE TO ANY DAMAGE DONE DURING CONSTRUCTION AS CAUSED BY NO FAULT OF THE PAINTING SUBCONTRACTOR BUT WHICH MIGHT OF BEEN CAUSED BY OTHER TRADES, INCLUDING BUT NOT LIMITED TO CONSTRUCTION TRADES, VOICE/DATA AND SECURITY CONTRACTOR AND INCLUDING FURNITURE INSTALLERS AND MOVERS. CONTRACTOR AND PAINTING SUBCONTRACTOR TO INCLUDE PAINT TOUCH UP WITHIN THEIR SCOPE OF WORK WITHOUT EXCEPTION OR EXCLUSION FROM BIDS.
- ALL WALLS, GYPSUM BOARD CEILINGS AND SOFFITS TO BE PAINTED SHALL BE PAINTED WITH A LATEX BASE EGGSHELL FINISH PAINT UNLESS OTHERWISE NOTED. ALL DOORS, DOOR FRAMES, WINDOW FRAMES, AND CONVECTOR ENCLOSURES SHALL BE PAINTED WITH AN ALKYD BASE SEMI-GLOSS FINISH PAINT UNLESS OTHERWISE NOTED.
- ALL CONVECTOR ENCLOSURES TO BE PAINTED SHALL HAVE THE GRILLES AND ACCESS PANELS REMOVED AND PAINTED SEPARATELY AND REINSTALLED WHEN THOROUGHLY DRY.
- ALL DOORS AND FRAMES TO BE PAINTED THE SAME COLOR AND TYPE OF PAINT ON BOTH SIDES, UNLESS OTHERWISE NOTED.
- ALL WALLS, CEILINGS, SOFFITS AND SURFACES WHICH HAVE BEEN PAINTED WITH AN EGGSHELL FINISH AND MUST BE TOUCHED UP AS A PUNCH LIST ITEM SHALL BE REPAINTED ENTIRELY BETWEEN THE (2) CLOSEST BREAK POINTS.
- SAMPLES OF ALL FINISHES SPECIFIED SHALL BE SUBMITTED TO THE ARCHITECT FOR APPROVAL, IN TRIPPLICATE, PRIOR TO COMMENCEMENT OF THE WORK. CARPET, WALL COVERING, AND WOOD FINISH SAMPLES TO BE A MIN. 12" X 12". PAINT SAMPLES FOR GYPSUM BOARD, SURFACES TO BE PROVIDED ON 12"X12" PIECES OF GYPSUM BOARD.

WATERPROOF MEMBRANE SYSTEM:
 PROVIDE BOSTIC-USA HYDROMENT BLACK TOP MEMBRANE SYSTEM. ALTERNATE APPROVED PRODUCT IS LATICRETE 9235 WATERPROOF MEMBRANE SYSTEM. MEMBRANE SYSTEM TO PROJECT UP WALL 4" AND OUT FROM WALL 16". REFER TO WALL TYPES ON SHEET A610.

EXTRA MATERIALS:
 1. PROVIDE 10 S.F. OF EACH SIZE, COLOR AND SURFACE FINISH OF TILE SPECIFIED.
 2. PROVIDE 1 GALLON OF EACH FLOOR CLEANER.

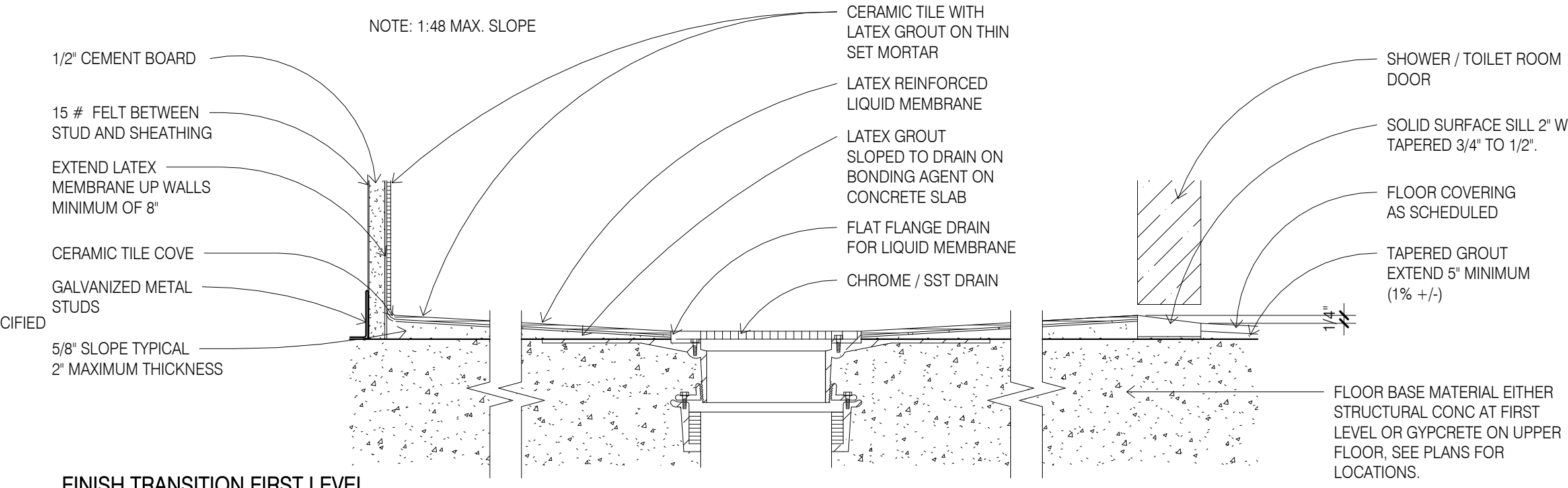

DESIGN SERVICES PLUS, INC.
 DESIGN, PLANNING AND DEVELOPMENT

9050 UNIT C
 RED BRANCH RD.
 COLUMBIA, MD 21045
 PHONE: 240.338.5598

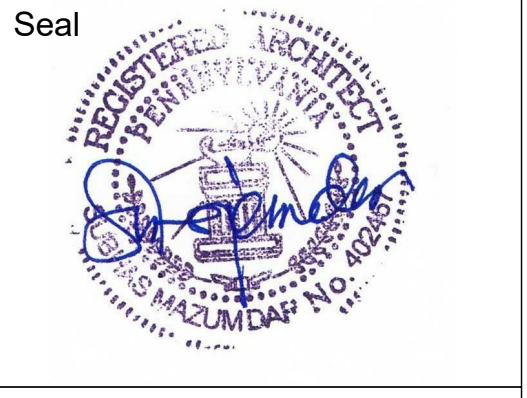

PROFESSIONAL CERTIFICATION
 I CERTIFY THAT THESE DOCUMENTS WERE PREPARED OR APPROVED BY ME AND THAT I AM A DULY LICENSED ARCHITECT UNDER THE LAWS OF THE STATE OF PENNSYLVANIA:
 LICENSE NO. 402457, EXPIRING ON 2/17/2020

Project Title
Holiday Inn Express & Suites, Straight Pavilion.
 Client
ARUN LUTHRA

Printed Name		
Signature		
Date Issued		
Reg. No.		
No.	Description	Date

Project number 20039 Date 02/22/19
 Drawn by KJ Checked by SM

ROOM FINISHES SCHEDULE AND DETAILS

ID010

Seal

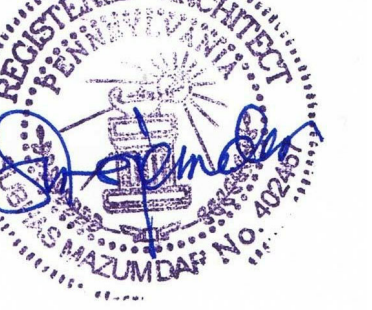

PROFESSIONAL CERTIFICATION

I CERTIFY THAT THESE DOCUMENTS WERE PREPARED OR APPROVED BY ME, AND THAT I AM A DULY LICENSED ARCHITECT UNDER THE LAWS OF THE STATE OF PENNSYLVANIA:

LICENSE NO. 402457, EXPIRING ON 2/17/2020

Project Title
Holiday Inn Express & Suites,
Straight Pavilion.
Client
ARUN LUTHRA



Printed Name

Signature

Date Issued

Reg. No.

No. Description Date

Project number

20039

Date

02/22/19

Drawn by

KJ

Checked by

SM

FINISHES
PLAN - LEVEL
1

- Finishes General Notes:
- 1) See ID010, Finish Schedule for other finishes and finish transition details.
 - 2) See Enlarged Guestroom Sheets for guestroom finishes.
 - 3) See A431 elevations for lounge wall finishes.
 - 4) See ARCHITECTURAL FINISHES MANUAL for Finish and Other Product Specifications.
 - 5) See A496 for Finishes typical corridor elevations.

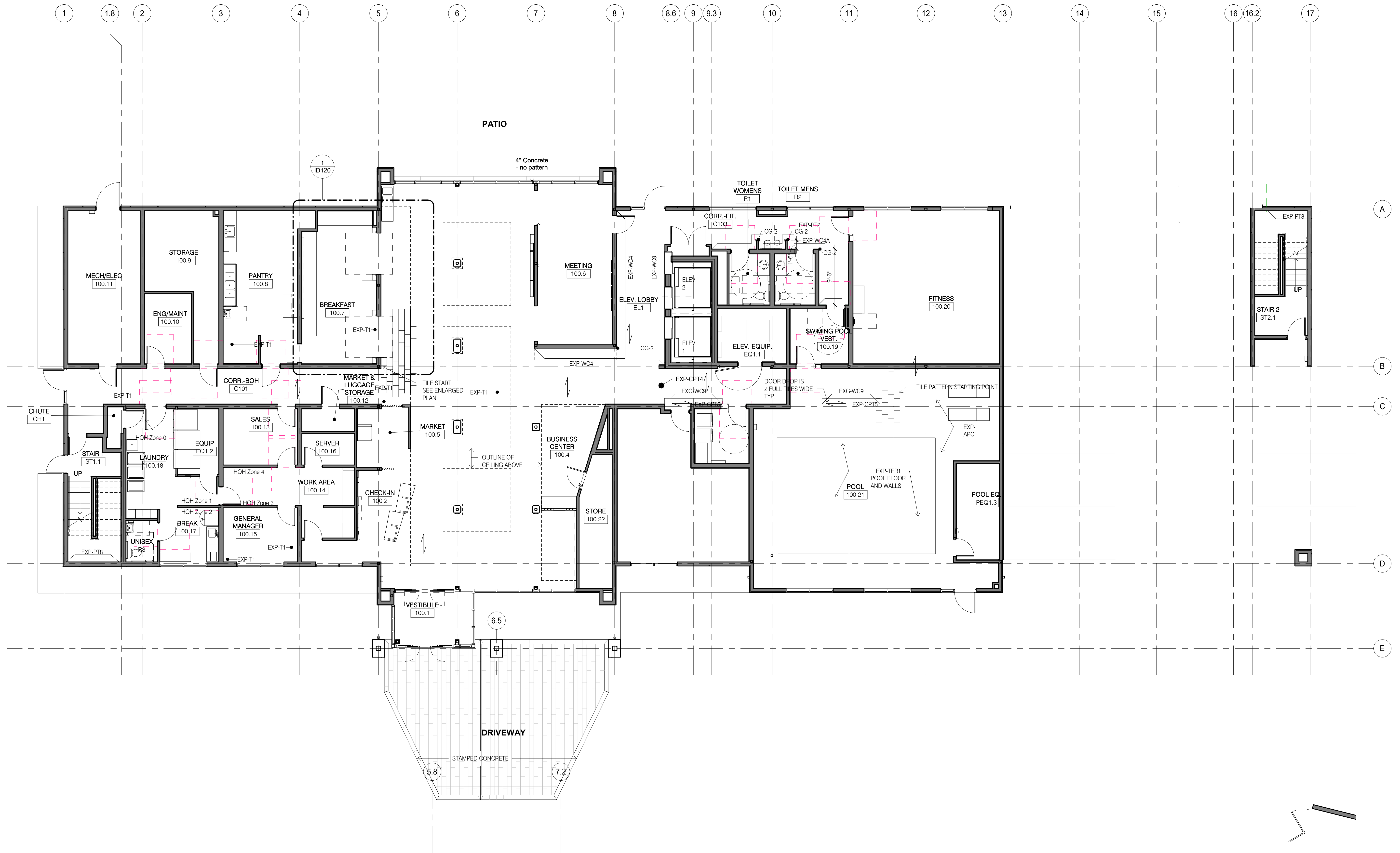

1 FINISH PLAN LEVEL 1
1/8" = 1'-0"

Seal



PROFESSIONAL CERTIFICATION

I CERTIFY THAT THESE DOCUMENTS WERE PREPARED OR APPROVED BY ME, AND THAT I AM A DULY LICENSED ARCHITECT UNDER THE LAWS OF THE STATE OF PENNSYLVANIA:

LICENSE NO. 402457 EXPIRING ON 2/17/2020

- Finishes General Notes:
1) See ID010, Finish Schedule for other finishes and finish transition details.
2) See Enlarged Guestroom Sheets for guestroom finishes.
3) See A431 elevations for Lounge wall finishes.
4) See ARCHITECTURAL FINISHES MANUAL for Finish and Other Product Specifications.
5) See A496 for Finishes typical corridor elevations.



Project Title
Holiday Inn Express & Suites,
Straight Pavilion.
Client
ARUN LUTHRA



Printed Name _____
Signature _____
Date Issued _____

Reg. No.	Description	Date

Project number 20039 Date 02/22/19
Drawn by KJ Checked by SM

FINISHES PLAN - LEVEL 2

ID112

1 FINISHES PLAN LEVEL 2
1/8" = 1'-0"



PROFESSIONAL CERTIFICATION
 I CERTIFY THAT THESE DOCUMENTS WERE PREPARED OR APPROVED BY ME, AND THAT I AM A DULY LICENSED ARCHITECT UNDER THE LAWS OF THE STATE OF PENNSYLVANIA.
 LICENSE NO. 402457 EXPIRING ON 2/17/2020

- Finishes General Notes:
 1) See ID010, Finish Schedule for other finishes and finish transition details.
 2) See Enlarged Guestroom Sheets for guestroom finishes.
 3) See A431 elevations for Lounge wall finishes.
 4) See ARCHITECTURAL FINISHES MANUAL for Finish and Other Product Specifications.
 5) See A496 for Finishes typical corridor elevations.

Project Title
 Holiday Inn Express & Suites,
 Straight Pavilion.
 Client
ARUN LUTHRA

Printed Name _____
 Signature _____
 Date Issued _____

Reg. No.	Description	Date

Project number 20039	Date 02/22/19
Drawn by KJ	Checked by SM

FINISHES PLAN - LEVEL 4

ID114



1 FINISHES PLAN LEVEL 4
 1/8" = 1'-0"

Seal

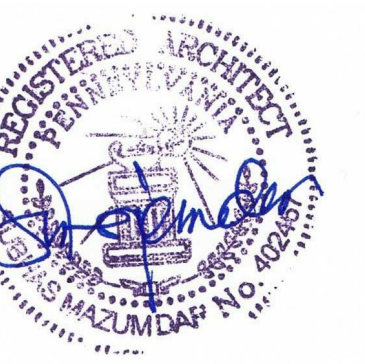

PROFESSIONAL CERTIFICATION

I CERTIFY THAT THESE DOCUMENTS WERE PREPARED OR APPROVED BY ME, AND THAT I AM A DULY LICENSED ARCHITECT UNDER THE LAWS OF THE STATE OF PENNSYLVANIA:

LICENSE NO. 402457 EXPIRING ON 2/17/2020

Project Title
 Holiday Inn Express & Suites,
 Straight Pavilion.

Client
 ARUN LUTHRA



Printed Name _____
 Signature _____
 Date Issued _____

Reg. No.	Description	Date

Project number
 20039
 Drawn by
 KJ
 Date
 02/22/19
 Checked by
 SM

FINISHES PLANS - ENLARGED

ID120

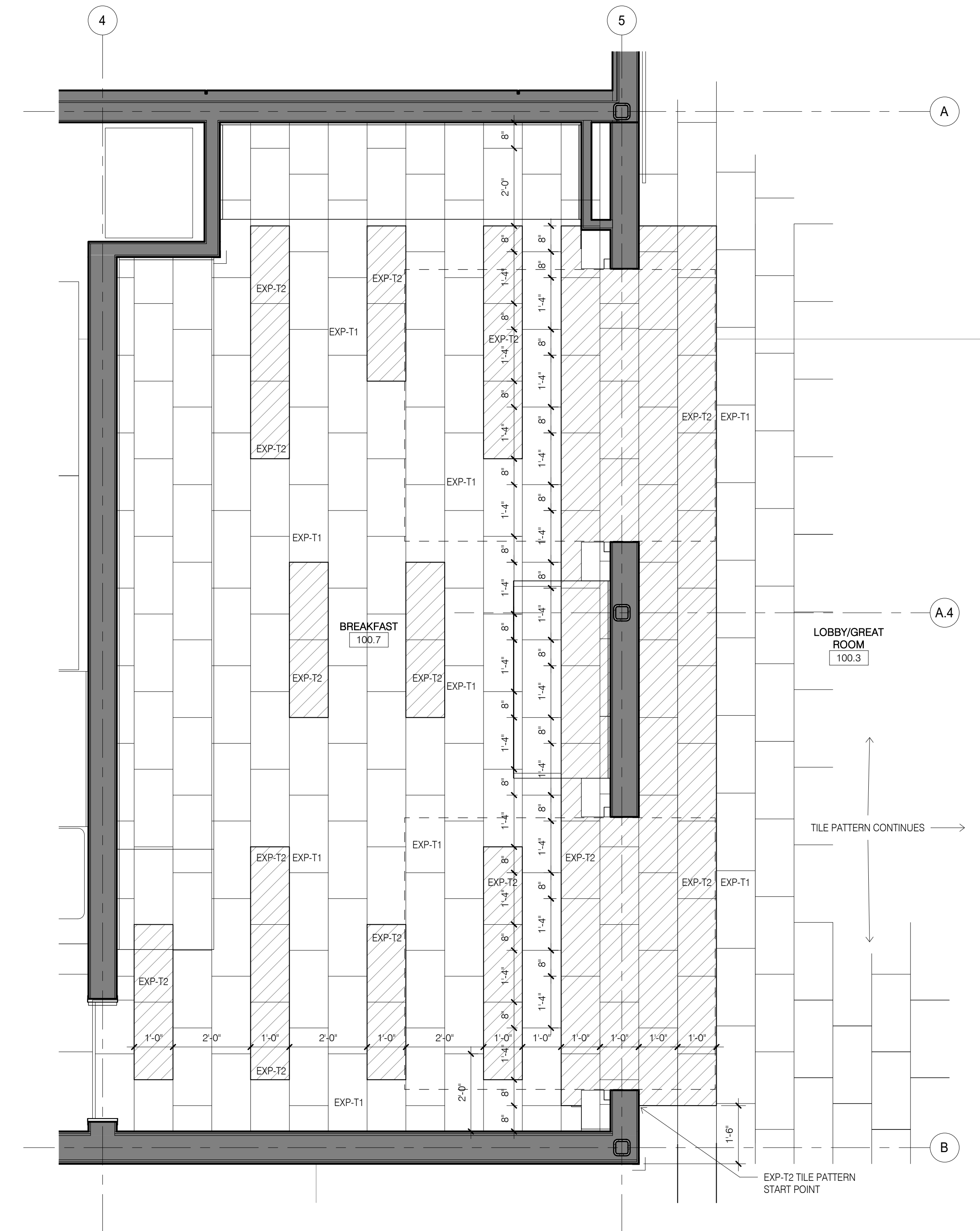

1 ENLARGED BREAKFAST FINISH PLAN
 1/2" = 1'-0"

11/16/2019 9:41:15 PM

DESIGN SERVICES**PLUS, INC.**DESIGN, PLANNING
AND DEVELOPMENT9050 UNIT C
RED BRANCH RD.
COLUMBIA, MD 21045
PHONE: 240.338.5598

Seal

**PROFESSIONAL CERTIFICATION**I CERTIFY THAT THESE DOCUMENTS WERE
PREPARED OR APPROVED BY ME, AND THAT I AM
A DULY LICENSED ARCHITECT UNDER THE LAWS
OF THE STATE OF PENNSYLVANIA:LICENSE NO. 402457, EXPIRING ON
2/17/2020Project Title
Holiday Inn Express & Suites,
Straight Pavilion.
Client
ARUN LUTHRA

Printed Name

Signature

Date Issued

Reg. No.

No. Description Date

Project number

20039

Date

02/22/19

Drawn by

KJ

Checked by

SM

**FURNITURE &
EQUIPMENT
PLAN - LEVEL
1**

ID211



ALL TABLES TO BE EXP-1106 AND CHAIRS TO BE EXP-1105

ELEC
EC1

A

B

C

D

E

FURNITURE AND EQUIPMENT PLAN NOTES

1. FITNESS, MAIN LAUNDRY, GUEST LAUNDRY, PANTRY EQUIPMENT IS SUPPLIED AND INSTALLED BY OTHERS.
2. SEE ENLARGED GUESTROOM PLANS FOR EQUIPMENT AND FURNITURE NOTATIONS.

FURNITURE AND EQUIPMENT GENERAL NOTES

1. FIELD VERIFY ALL EXISTING CONDITIONS PRIOR TO FABRICATION. SEE INTERIOR ELEVATIONS AND DETAILS FOR DESIGN OF MILLWORK. SEE SPECIFICATIONS FOR SHOP DRAWING SUBMITTAL REQUIREMENTS.
2. SEE EQUIPMENT VENDOR DRAWINGS FOR EQUIPMENT INFORMATION.
3. IT IS THE GENERAL CONTRACTORS RESPONSIBILITY TO VERIFY AND CONFIRM W/ VENDORS ALL EQUIPMENT AND QUANTITIES. CONFIRM THE ORDERED EQUIPMENT MATCHES EQUIPMENT PLAN AND MODEL NUMBER IN THE EQUIPMENT/ FURNITURE SCHEDULE. REPORT ANY DISCREPANCIES TO ARCHITECT AND VERIFY WITH ENGINEERS DRAWINGS.
4. EQUIPMENT VENDOR TO SET IN PLACE ALL EQUIPMENT. ELECTRICAL CONTRACTOR AND PLUMBING CONTRACTOR ARE RESPONSIBLE FOR CONTROL AND INTERCONNECTION WIRING FOR EQUIPMENT AND HOODS. ELECTRICAL CONTRACTOR AND PLUMBING CONTRACTOR ARE RESPONSIBLE FOR ALL FINAL CONNECTIONS TO EQUIPMENT.
5. 3" GROMMET WITH SLEEVE TYP. IN COUNTERTOP AT MONITORS, PRINTERS, ETC. G.C. TO COORDINATE EXACT LOCATION WITH OWNER.

FURNITURE AND EQUIPMENT SCHEDULE SPECIFIC NOTES:

- *1* DENOTES ITEMS TO BE COORDINATED BY GENERAL CONTRACTOR.
- *2* DENOTES ITEMS TO BE FURNISHED AND INSTALLED BY GENERAL CONTRACTOR.
- *3* DENOTES ITEMS TO BE FURNISHED AND INSTALLED BY OWNER.
- *4* DENOTES ITEMS TO BE FURNISHED BY OWNER AND INSTALLED BY GENERAL CONTRACTOR.

1 FURNITURE & EQUIPMENT PLAN LEVEL 1
1/8" = 1'-0"

Seal

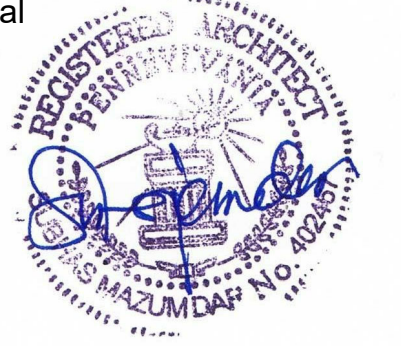

PROFESSIONAL CERTIFICATION

I CERTIFY THAT THESE DOCUMENTS WERE PREPARED OR APPROVED BY ME, AND THAT I AM A DULY LICENSED ARCHITECT UNDER THE LAWS OF THE STATE OF PENNSYLVANIA:

LICENSE NO. 402457, EXPIRING ON 2/17/2020

Project Title
Holiday Inn Express & Suites,
Straight Pavilion.
Client
ARUN LUTHRA



Printed Name _____

Signature _____

Date Issued _____

Reg. No. _____

No.	Description	Date

Project number 20039	Date 02/22/19
Drawn by KJ	Checked by SM

FURNITURE & EQUIPMENT PLAN - LEVEL 2

ID212



FURNITURE AND EQUIPMENT PLAN NOTES

- FITNESS, MAIN LAUNDRY, GUEST LAUNDRY, PANTRY EQUIPMENT IS SUPPLIED AND INSTALLED BY OTHERS.
- SEE ENLARGED GUESTROOM PLANS FOR EQUIPMENT AND FURNITURE NOTATIONS.

FURNITURE AND EQUIPMENT GENERAL NOTES

- FIELD VERIFY ALL EXISTING CONDITIONS PRIOR TO FABRICATION. SEE INTERIOR ELEVATIONS AND DETAILS FOR DESIGN OF MILLWORK. SEE SPECIFICATIONS FOR SHOP DRAWING SUBMITTAL REQUIREMENTS.
- SEE EQUIPMENT VENDOR DRAWINGS FOR EQUIPMENT INFORMATION.
- IT IS THE GENERAL CONTRACTORS RESPONSIBILITY TO VERIFY AND CONFIRM W/ VENDORS ALL EQUIPMENT AND QUANTITIES. CONFIRM THE ORDERED EQUIPMENT MATCHES EQUIPMENT PLAN AND MODEL NUMBER IN THE EQUIPMENT/ FURNITURE SCHEDULE. REPORT ANY DISCREPANCIES TO ARCHITECT AND VERIFY WITH ENGINEERS DRAWINGS.
- EQUIPMENT VENDOR TO SET IN PLACE ALL EQUIPMENT. ELECTRICAL CONTRACTOR AND PLUMBING CONTRACTOR ARE RESPONSIBLE FOR CONTROL AND INTERCONNECTION WIRING FOR EQUIPMENT AND HOODS. ELECTRICAL CONTRACTOR AND PLUMBING CONTRACTOR ARE RESPONSIBLE FOR ALL FINAL CONNECTIONS TO EQUIPMENT.
- 3" GROMMET WITH SLEEVE TYP. IN COUNTERTOP AT MONITORS, PRINTERS, ETC. G.C. TO COORDINATE EXACT LOCATION WITH OWNER.

FURNITURE AND EQUIPMENT SCHEDULE SPECIFIC NOTES:

- *1* DENOTES ITEMS TO BE COORDINATED BY GENERAL CONTRACTOR.
- *2* DENOTES ITEMS TO BE FURNISHED AND INSTALLED BY GENERAL CONTRACTOR.
- *3* DENOTES ITEMS TO BE FURNISHED AND INSTALLED BY OWNER.
- *4* DENOTES ITEMS TO BE FURNISHED BY OWNER AND INSTALLED BY GENERAL CONTRACTOR.

1 FURNITURE & EQUIPMENT PLAN LEVEL 2
1/8" = 1'-0"

Seal

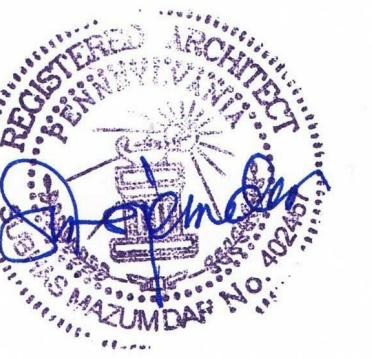

PROFESSIONAL CERTIFICATION

I CERTIFY THAT THESE DOCUMENTS WERE PREPARED OR APPROVED BY ME, AND THAT I AM A DULY LICENSED ARCHITECT UNDER THE LAWS OF THE STATE OF PENNSYLVANIA:

LICENSE NO. 402457 EXPIRING ON 2/17/2020

Project Title
**Holiday Inn Express & Suites,
Straight Pavilion.**
Client
ARUN LUTHRA



Printed Name _____

Signature _____

Date Issued _____

Reg. No. _____

No.	Description	Date

Project number 20039	Date 02/22/19
Drawn by KJ	Checked by SM

**FURNITURE &
EQUIPMENT
PLAN - LEVEL
3**



FURNITURE AND EQUIPMENT PLAN NOTES

1. FITNESS, MAIN LAUNDRY, GUEST LAUNDRY, PANTRY EQUIPMENT IS SUPPLIED AND INSTALLED BY OTHERS.
2. SEE ENLARGED GUESTROOM PLANS FOR EQUIPMENT AND FURNITURE NOTATIONS.

FURNITURE AND EQUIPMENT GENERAL NOTES

1. FIELD VERIFY ALL EXISTING CONDITIONS PRIOR TO FABRICATION. SEE INTERIOR ELEVATIONS AND DETAILS FOR DESIGN OF MILLWORK. SEE SPECIFICATIONS FOR SHOP DRAWING SUBMITTAL REQUIREMENTS.
2. SEE EQUIPMENT VENDOR DRAWINGS FOR EQUIPMENT INFORMATION.
3. IT IS THE GENERAL CONTRACTORS RESPONSIBILITY TO VERIFY AND CONFIRM W/ VENDORS ALL EQUIPMENT AND QUANTITIES. CONFIRM THE ORDERED EQUIPMENT MATCHES EQUIPMENT PLAN AND MODEL NUMBER IN THE EQUIPMENT/ FURNITURE SCHEDULE. REPORT ANY DISCREPANCIES TO ARCHITECT AND VERIFY WITH ENGINEERS DRAWINGS.
4. EQUIPMENT VENDOR TO SET IN PLACE ALL EQUIPMENT. ELECTRICAL CONTRACTOR AND PLUMBING CONTRACTOR ARE RESPONSIBLE FOR CONTROL AND INTERCONNECTION WIRING FOR EQUIPMENT AND HOODS. ELECTRICAL CONTRACTOR AND PLUMBING CONTRACTOR ARE RESPONSIBLE FOR ALL FINAL CONNECTIONS TO EQUIPMENT.
5. 3" GROMMET WITH SLEEVE TYP. IN COUNTERTOP AT MONITORS, PRINTERS, ETC. G. C. TO COORDINATE EXACT LOCATION WITH OWNER.

FURNITURE AND EQUIPMENT SCHEDULE SPECIFIC NOTES:

- *1* DENOTES ITEMS TO BE COORDINATED BY GENERAL CONTRACTOR.
- *2* DENOTES ITEMS TO BE FURNISHED AND INSTALLED BY GENERAL CONTRACTOR.
- *3* DENOTES ITEMS TO BE FURNISHED AND INSTALLED BY OWNER.
- *4* DENOTES ITEMS TO BE FURNISHED BY OWNER AND INSTALLED BY GENERAL CONTRACTOR.

1 FURNITURE & EQUIPMENT PLAN LEVEL 3
1/8" = 1'-0"

DESIGN SERVICES

PLUS, INC.

DESIGN, PLANNING
AND DEVELOPMENT

9050 UNIT C
RED BRANCH RD.
COLUMBIA, MD 21045
PHONE: 240.338.5598

Seal

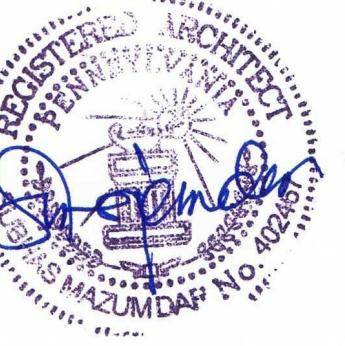

PROFESSIONAL CERTIFICATION

I CERTIFY THAT THESE DOCUMENTS WERE
PREPARED OR APPROVED BY ME, AND THAT I AM
A DULY LICENSED ARCHITECT UNDER THE LAWS
OF THE STATE OF PENNSYLVANIA:

LICENSE NO. 402457 EXPIRING ON
2/17/2020

Project Title
Holiday Inn Express & Suites,
Straight Pavilion.
Client
ARUN LUTHRA



Printed Name _____
Signature _____
Date Issued _____

Reg. No.	Description	Date

Project number **20039** Date **02/22/19**
Drawn by **KJ** Checked by **SM**

FURNITURE & EQUIPMENT PLAN - LEVEL 4

ID214



FURNITURE AND EQUIPMENT PLAN NOTES

1. FITNESS, MAIN LAUNDRY, GUEST LAUNDRY, PANTRY EQUIPMENT IS SUPPLIED AND INSTALLED BY OTHERS.
2. SEE ENLARGED GUESTROOM PLANS FOR EQUIPMENT AND FURNITURE NOTATIONS.

FURNITURE AND EQUIPMENT GENERAL NOTES

1. FIELD VERIFY ALL EXISTING CONDITIONS PRIOR TO FABRICATION. SEE INTERIOR ELEVATIONS AND DETAILS FOR DESIGN OF MILLWORK. SEE SPECIFICATIONS FOR SHOP DRAWING SUBMITTAL REQUIREMENTS.
2. SEE EQUIPMENT VENDOR DRAWINGS FOR EQUIPMENT INFORMATION.
3. IT IS THE GENERAL CONTRACTORS RESPONSIBILITY TO VERIFY AND CONFIRM W/ VENDORS ALL EQUIPMENT AND QUANTITIES. CONFIRM THE ORDERED EQUIPMENT MATCHES EQUIPMENT PLAN AND MODEL NUMBER IN THE EQUIPMENT/ FURNITURE SCHEDULE. REPORT ANY DISCREPANCIES TO ARCHITECT AND VERIFY WITH ENGINEERS DRAWINGS.
4. EQUIPMENT VENDOR TO SET IN PLACE ALL EQUIPMENT. ELECTRICAL CONTRACTOR AND PLUMBING CONTRACTOR ARE RESPONSIBLE FOR CONTROL AND INTERCONNECTION WIRING FOR EQUIPMENT AND HOODS. ELECTRICAL CONTRACTOR AND PLUMBING CONTRACTOR ARE RESPONSIBLE FOR ALL FINAL CONNECTIONS TO EQUIPMENT.
5. 3" GROMMET WITH SLEEVE TYP. IN COUNTERTOP AT MONITORS, PRINTERS, ETC. G.C. TO COORDINATE EXACT LOCATION WITH OWNER.

FURNITURE AND EQUIPMENT SCHEDULE SPECIFIC NOTES:

- *1* DENOTES ITEMS TO BE COORDINATED BY GENERAL CONTRACTOR.
- *2* DENOTES ITEMS TO BE FURNISHED AND INSTALLED BY GENERAL CONTRACTOR.
- *3* DENOTES ITEMS TO BE FURNISHED AND INSTALLED BY OWNER.
- *4* DENOTES ITEMS TO BE FURNISHED BY OWNER AND INSTALLED BY GENERAL CONTRACTOR.

1 FURNITURE & EQUIPMENT PLAN LEVEL 4
1/8" = 1'-0"