

**Hilton
Garden Inn™**

***FIVE STORY PROTOTYPE
VERSION 7.1 GROW***

HILTON WORLDWIDE Memphis, Tennessee

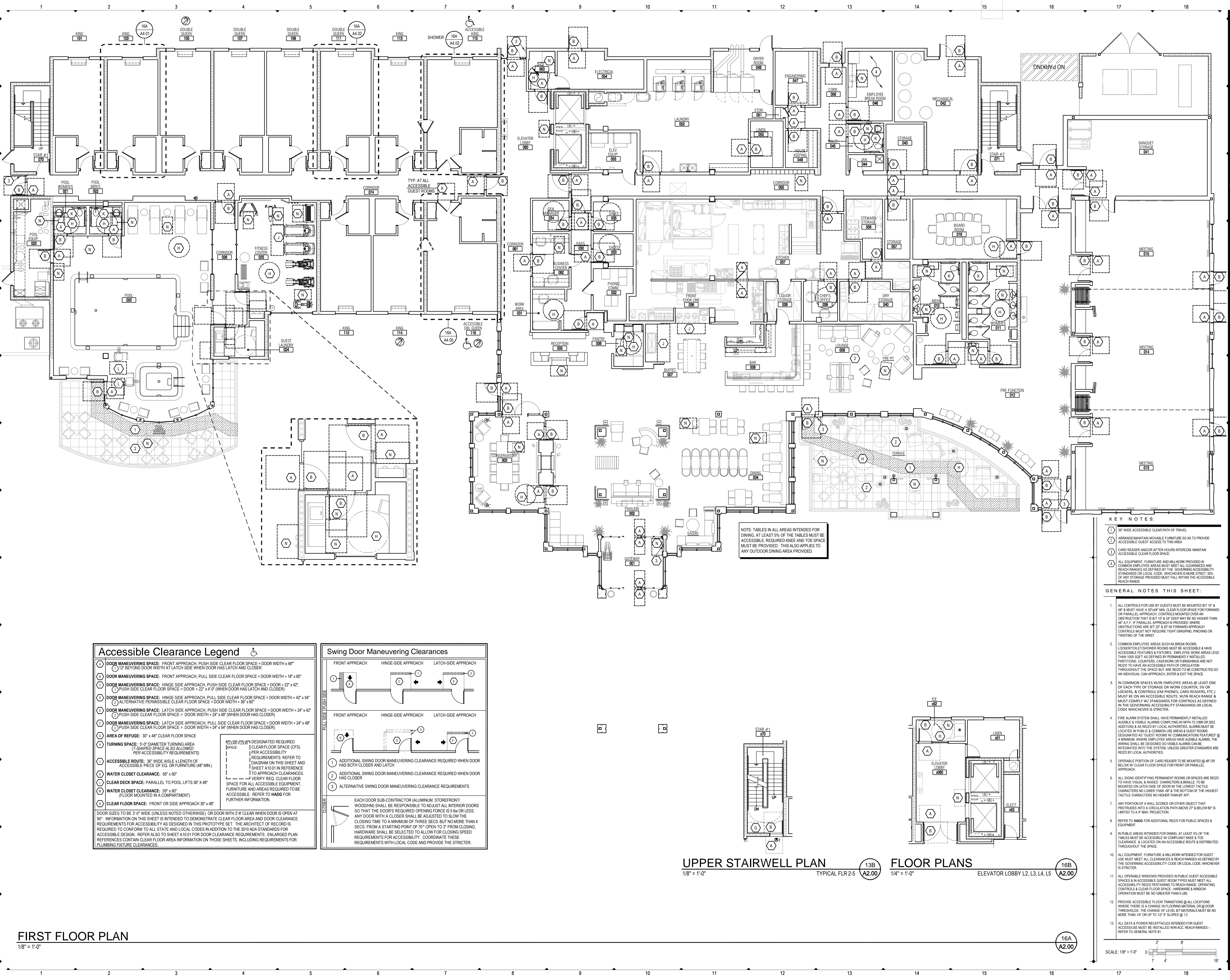

Prototype Building Drawings for:
Hilton Garden Inn
Five Story Building
 Hilton Worldwide
 755 Crossover Ln.
 Memphis, TN 38117

VERSION 7.1
GROW

EACH OWNER IS TO VERIFY WITH THE LOCAL CODE ENFORCEMENT AGENCY FOR ACCESSIBILITY OR BARRIER-FREE REQUIREMENTS. THE OWNER OF THE PROJECT CONTROLS THE ULTIMATE DESIGN AND CONSTRUCTION AND IS URGED TO SEEK APPROPRIATE COUNSEL TO ENSURE SUCH COMPLIANCE.

NOTE OF CAUTION: USE OF THESE PLANS AND/OR SPECIFICATIONS SHALL IN NO WAY GIVE RISE TO ANY LIABILITY ON THE PART OF HILTON WORLDWIDE FOR ANY DEFECT OR DEFICIENCY OF SAID PLANS AND/OR SPECIFICATIONS. ANY PERSON USING THESE PLANS AND/OR SPECIFICATIONS MUST VERIFY THROUGH HIS OWN MEANS, ARCHITECT, ENGINEERS AND OTHER PROFESSIONALS, THEIR COMPLIANCE WITH ANY LAW AND ADEQUACY FOR THE INTENDED PURPOSE. AS HILTON HOTELS CORPORATION MAKES NO REPRESENTATION WHATSOEVER IN THIS REGARD. THE QUALITY OF WORKMANSHIP AND THE ADEQUACY AND SUITABILITY OF THE PLANS, SPECIFICATIONS, AND DESIGN DATA FOR A PARTICULAR PROJECT IS THE SOLE RESPONSIBILITY OF THE OWNER.

THIS DRAWING, PRINTED OR OTHERWISE, IS THE COPYRIGHTED PROPERTY OF HILTON WORLDWIDE. THE DRAWINGS MAY NOT BE USED, REPRODUCED OR COPIED WITHOUT THE PERMISSION OF HILTON WORLDWIDE.

IT IS THE RESPONSIBILITY OF THE FRANCHISEE AND THEIR CONSULTANTS TO COORDINATE ALL ADDENDA ITEMS ISSUED BY HILTON WORLDWIDE INTO THEIR RECORD SET OF CONSTRUCTION DOCUMENTS. ADDENDA ARE AVAILABLE JUST BELOW THE PROTOTYPE DRAWINGS ON THE FRANCHISE.COM WEBSITE.

HILTON WORLDWIDE DOES NOT MAKE ANY REPRESENTATION OR WARRANTY AS TO NOR SHALL IT BE RESPONSIBLE FOR ANY OMISSIONS ON THE PART OF THE FRANCHISEE OR THEIR CONSULTANTS. OMISSIONS BY THE FRANCHISEE OR THEIR CONSULTANTS DOES NOT CONSTITUTE A WAIVER AND DOES NOT RELEASE THE FRANCHISEE FROM ANY RESPONSIBILITY TO CONFORM TO THE CRITERIA DEFINED IN THE BRAND'S PROTOTYPE REQUIREMENTS, ASSOCIATED ADDENDUM AND/OR DESIGN AND CONSTRUCTION STANDARDS.

COPYRIGHT 2012
 HILTON WORLDWIDE

ISSUE INFORMATION
 JUNE, 2012
 REVISIONS

PROJECT INFORMATION
HILTON WORLDWIDE
HILTON GARDEN INN
5 STORY PROTOTYPE

SHEET INFORMATION
ACCESSIBILITY PLANS
A2.00

Accessible Clearance Legend

(A) DOOR MANEUVERING SPACE: FRONT APPROACH, PUSH SIDE CLEAR FLOOR SPACE = DOOR WIDTH + 48" (12" BEYOND DOOR WIDTH AT LATCH SIDE WHEN DOOR HAS LATCH AND CLOSER)	(N) TURNING SPACE: 5'-0" DIAMETER TURNING AREA (1/4 SHARED SPACE ALSO ALLOWED PER ACCESSIBILITY REQUIREMENTS)
(B) DOOR MANEUVERING SPACE: FRONT APPROACH, PULL SIDE CLEAR FLOOR SPACE = DOOR WIDTH + 18" x 60"	(O) ACCESSIBLE ROUTE: 36" WIDE ASLE x LENGTH OF ACCESSIBLE PIECE OF E.O. OR FURNITURE (48" MIN.)
(C) DOOR MANEUVERING SPACE: HINGE SIDE APPROACH, PUSH SIDE CLEAR FLOOR SPACE = DOOR + 22" x 42" (WHEN DOOR HAS LATCH AND CLOSER)	(P) WATER CLOSET CLEARANCE: 50" x 60"
(D) DOOR MANEUVERING SPACE: HINGE SIDE APPROACH, PULL SIDE CLEAR FLOOR SPACE = DOOR WIDTH + 42" x 54" (ALTERNATIVE PERMISSIBLE CLEAR FLOOR SPACE = DOOR WIDTH + 36" x 60")	(Q) CLEAR DECK SPACE: PARALLEL TO POOL LIFTS 36" x 48"
(E) DOOR MANEUVERING SPACE: LATCH SIDE APPROACH, PUSH SIDE CLEAR FLOOR SPACE = DOOR WIDTH + 24" x 42" (PUSH SIDE CLEAR FLOOR SPACE = DOOR WIDTH + 24" x 48" (WHEN DOOR HAS CLOSER))	(R) WATER CLOSET CLEARANCE: 50" x 60" (FLOOR MOUNTED IN COMPARTMENT)
(F) DOOR MANEUVERING SPACE: LATCH SIDE APPROACH, PULL SIDE CLEAR FLOOR SPACE = DOOR WIDTH + 24" x 48" (PUSH SIDE CLEAR FLOOR SPACE = DOOR WIDTH + 24" x 54" (WHEN DOOR HAS CLOSER))	(S) CLEAR FLOOR SPACE: FRONT OR SIDE APPROACH 30" x 48"

DOOR SIZES TO BE 3'-0" WIDE (UNLESS NOTED OTHERWISE) OR DOOR WITH 2'-8" CLEAR WHEN DOOR IS OPEN AT 90°. INFORMATION ON THIS SHEET IS INTENDED TO DEMONSTRATE CLEAR FLOOR AREA AND DOOR CLEARANCE REQUIREMENTS FOR ACCESSIBILITY AS DESIGNED IN THIS PROTOTYPE SET. THE ARCHITECT OF RECORD IS REQUIRED TO CONFORM TO ALL STATE AND LOCAL CODES IN ADDITION TO THE 2010 ADA STANDARDS FOR ACCESSIBLE DESIGN. REFER ALSO TO SHEET A10.01 FOR DOOR CLEARANCE REQUIREMENTS. ENLARGED PLAN REFERENCES CONTAIN CLEAR FLOOR AREA INFORMATION ON THOSE SHEETS, INCLUDING REQUIREMENTS FOR PLUMBING FIXTURE CLEARANCES.

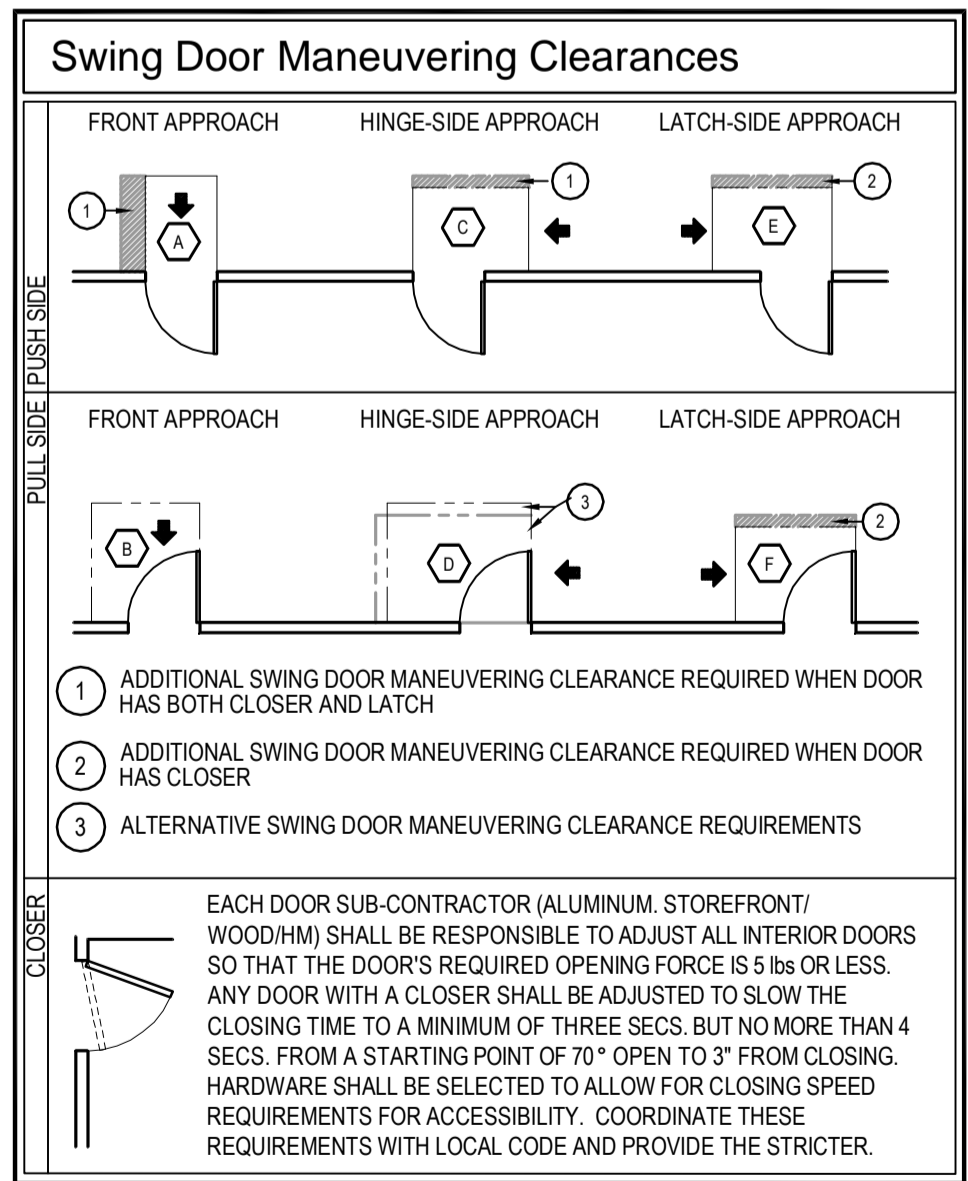

NOTE: TABLES IN ALL AREAS INTENDED FOR DINING. AT LEAST 5% OF THE TABLES MUST BE ACCESSIBLE. REQUIRED KNEE AND TOE SPACE MUST BE PROVIDED. THIS ALSO APPLIES TO ANY OUTDOOR DINING AREA PROVIDED.

- #### KEY NOTES:
- 30" WIDE ACCESSIBLE CLEAR PATH OF TRAVEL
 - ARRANGEMENT OF MOVABLE FURNITURE SO AS TO PROVIDE ACCESSIBLE GUEST ACCESS TO THE AREA
 - CARD READER AND/OR AFTER-HOURS INTERCOM MAINTAIN ACCESSIBLE CLEAR FLOOR SPACE
 - ALL EQUIPMENT, FURNITURE AND MILLWORK PROVIDED IN COMMON EMPLOYEE AREAS MUST MEET ALL CLEARANCES AND REACH RANGES AS DEFINED BY THE GOVERNING ACCESSIBILITY STANDARDS OR LOCAL CODE, WHICHEVER IS MORE STRICT. 5% OF ANY STORAGE PROVIDED MUST FALL WITHIN THE ACCESSIBLE REACH RANGE.
- #### GENERAL NOTES THIS SHEET:
- ALL CONTROLS FOR USE BY GUESTS MUST BE MOUNTED @ 15" & 48" & MUST HAVE A 30"x48" MIN. CLEAR FLOOR SPACE FOR FORWARD OR PARALLEL APPROACH. CONTROLS MOUNTED OVER AN OBSTRUCTION THAT IS 81" & 2" DEEP MAY BE NO HIGHER THAN 48" A.P.F. IF PARALLEL APPROACH IS PROVIDED. WHERE OBSTRUCTIONS ARE 81" 2" & 2" W/ FORWARD APPROACH CONTROLS MUST NOT REQUIRE TIGHT GRASPING, PINCHING OR TWISTING OF THE WRIST.
 - COMMON EMPLOYEE AREAS SUCH AS BREAK ROOMS, LOCKER/TOILET/SHOWER ROOMS MUST BE ACCESSIBLE & HAVE ACCESSIBLE FEATURES & FIXTURES. EMPLOYEE WORK AREAS LESS THAN 100 SQ FT AS SET BY PERMANENTLY INSTALLED PARTITIONS, COUNTERS, CASEWORK OR FURNISHINGS ARE NOT REQUIRED TO HAVE AN ACCESSIBLE PATH OF CIRCULATION THROUGHOUT THE SPACE BUT ARE REQUIRED TO BE CONSTRUCTED SO AN INDIVIDUAL CAN APPROACH, ENTER & EXIT THE SPACE.
 - IN COMMON SPACES WITH EMPLOYEE AREAS @ LEAST ONE OF EACH TYPE OF STORAGE OR WORK COUNTER, 3% OR LOCKERS, & CONTROLS (EM PHONES, CARD READERS, ETC.) MUST BE AN ACCESSIBLE ROUTE. WIN REACH RANGE & MUST COMPLY W/ STANDARDS FOR CONTROLS AS DEFINED IN THE GOVERNING ACCESSIBILITY STANDARDS OR LOCAL CODE, WHICHEVER IS STRICTER.
 - FIRE ALARM SYSTEM SHALL HAVE PERMANENTLY INSTALLED AUDIBLE & VISIBLE ALARMS COMPLYING W/ NFPA 72 (1999 OR 2002 EDITION) & AS REQUIRED BY LOCAL AUTHORITIES. ALARMS MUST BE LOCATED IN PUBLIC & COMMON USE AREAS & GUEST ROOMS DESIGNATED AS GUEST ROOMS W/ COMMUNICATIONS FEATURES @ A MINIMUM. WHERE EMPLOYEE AREAS HAVE ALARMS, THE WIRING SHALL BE DESIGNED SO VISIBLE ALARMS CAN BE INTEGRATED INTO THE SYSTEM, UNLESS GREATER STANDARDS ARE REQUIRED BY LOCAL AUTHORITIES.
 - OPERABLE PORTION OF CARD READER TO BE MOUNTED @ 48" OR BELOW W/ CLEAR FLOOR SPACE FOR FRONT OR PARALLEL APPROACH.
 - ALL SIGNS IDENTIFYING PERMANENT ROOMS OR SPACES ARE REQUIRED TO HAVE VISUAL & BRAILLE CHARACTERS & BRAILLE TO BE MOUNTED ON LATCH SIDE OF DOOR W/ THE LOWEST TACTILE CHARACTERS NO LOWER THAN 48" & THE BOTTOM OF THE HIGHEST TACTILE CHARACTERS NO HIGHER THAN 50".
 - ANY PORTION OF A WALL, SCIENCE OR OTHER OBJECT THAT PROTRUDES INTO A CIRCULATION PATH ABOVE 27" & BELOW 80" IS LIMITED TO 4" MAX. PROTRUSION.
 - REFER TO M406 FOR ADDITIONAL REQS FOR PUBLIC SPACES & EQUIPMENT.
 - IN PUBLIC AREAS INTENDED FOR DINING, AT LEAST 5% OF THE TABLES MUST BE ACCESSIBLE W/ COMPLIANT KNEE & TOE CLEARANCE & LOCATED ON AN ACCESSIBLE ROUTE & DISTRIBUTED THROUGHOUT THE SPACE.
 - ALL EQUIPMENT, FURNITURE & MILLWORK INTENDED FOR GUEST USE MUST MEET ALL CLEARANCES & REACH RANGES AS DEFINED BY THE GOVERNING ACCESSIBILITY CODE OR LOCAL CODE, WHICHEVER IS STRICTER.
 - ALL OPERABLE WINDOWS PROVIDED IN PUBLIC GUEST ACCESSIBLE SPACES & IN ACCESSIBLE GUEST ROOM TYPES MUST MEET ALL ACCESSIBILITY REQS PERTAINING TO REACH RANGE, OPERATING CONTROLS & CLEAR FLOOR SPACE - WINDOW RANGE, WINDOW OPERATION MUST BE NO GREATER THAN 5 LBS.
 - PROVIDE ACCESSIBLE FLOOR TRANSITIONS @ ALL LOCATIONS WHERE THERE IS A CHANGE IN FLOORING MATERIAL OR @ DOOR THRESHOLDS. THE CHANGE OF LEVEL BY MATERIALS MUST BE NO MORE THAN 1/4" OR UP TO 1/2" IF SLOPED @ 1:2.
 - ALL DATA & POWER RECEPTACLES INTENDED FOR GUEST ACCESS MUST BE INSTALLED WITH ACC. REACH RANGES - REFER TO GENERAL NOTE #1.

UPPER STAIRWELL PLAN
1/8" = 1'-0" TYPICAL FLR 2-5 A2.00

FLOOR PLANS
1/4" = 1'-0" ELEVATOR LOBBY L2, L3, L4, L5 16B A2.00

FIRST FLOOR PLAN
1/8" = 1'-0" 16A A2.00

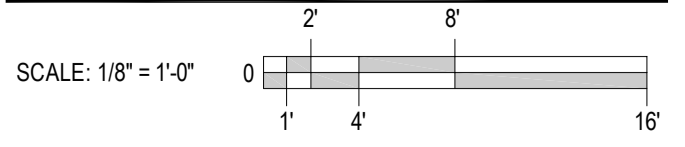

This drawing, printed or otherwise, is the copyrighted property of Hilton Worldwide. This drawing may not be used, reproduced or copied without the permission of Hilton Worldwide.

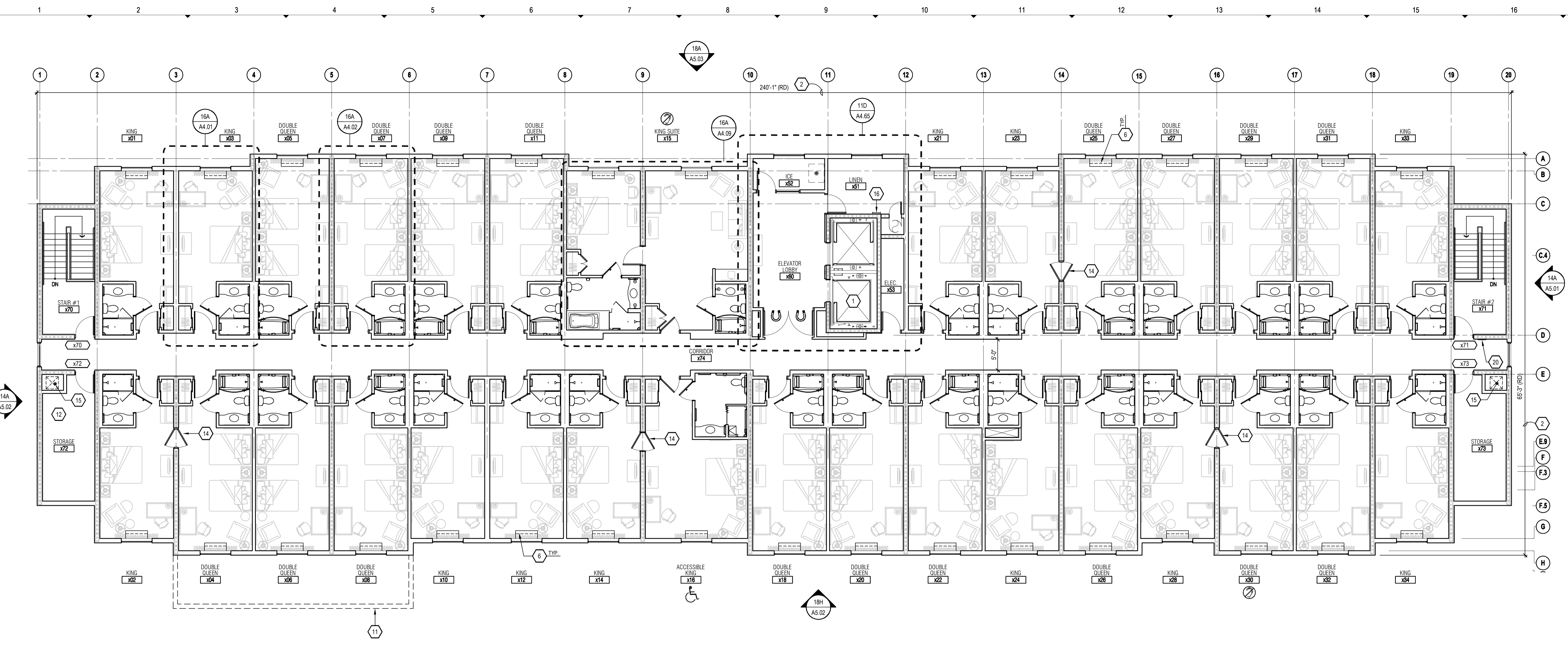

FIFTH FLOOR PLAN
1/8" = 1'-0"

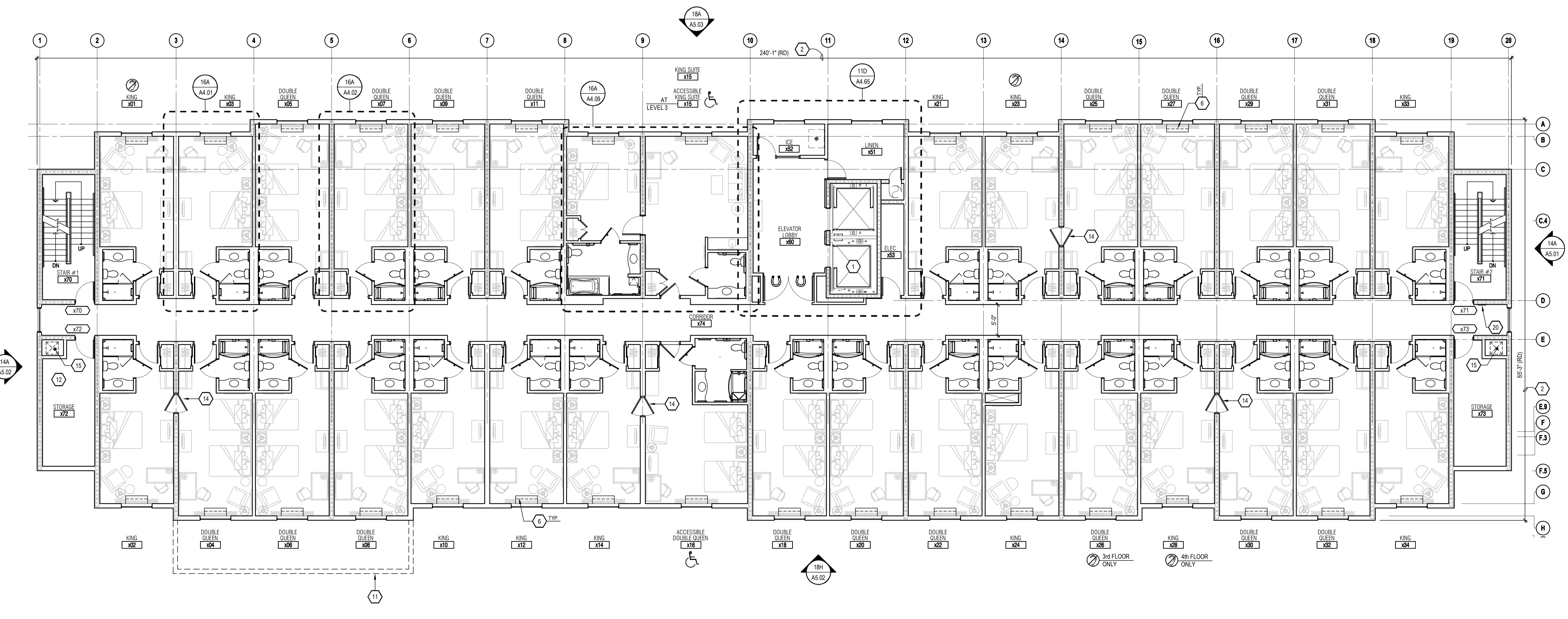

THIRD & FOURTH FLOOR PLANS
1/8" = 1'-0"

KEY NOTES:

- THIS ELEVATOR CAR SHALL PROVIDE EMERGENCY ACCESS TO ALL FLOORS & SHALL BE LARGE ENOUGH TO ACCOMMODATE A 260# AMBULANCE STRETCHER.
- OVERALL BLDG. DIMENSIONS ARE REFERENCE DIMENSIONS (RD) AND WILL VARY BASED ON FINAL BUILDING CONSTRUCTION.
- FIRE EXTINGUISHER - MOUNTED SO THAT NO OPERABLE PART IS HIGHER THAN 4' 6".
- VEHICULAR DROP-OFF - REFER TO AREA DEVELOPMENT PLAN.
- LINEN CHUTE WITHIN 2-HOUR RATE SHAFTS WITH RATED DOORS.
- PTAC UNIT.
- DRIVER VENT LOUVER.
- WALL CENTERED ON COLUMN LINE.
- EXT. PAVEN PATIO AREA - REFER TO AREA DEVELOPMENT PLAN.
- EXTERIOR WALKWAY - REFER TO AREA DEVELOPMENT PLAN.
- INDICATES BUILDING LINE FOR SHOTGUN SUITE ROOM ALTERNATE LOCATIONS.
- PROVIDE GLASS WASHER IN THIS SPACE (OPTIONAL).
- LINE OF ROOF/CANOPY ABOVE.
- COMMUNICATING DOOR.
- MECHANICAL CHASE FOR CORRIDOR MAKE-UP AIR.
- STEEL ATTIC ACCESS LADDER - SECURE TO WALL - REFER TO CEILING PLANS FOR ACCESS HATCH INFO.
- OUTDOOR COVERED GUEST SMOKING AREA.
- INDICATES BUILDING OUTLINE ABOVE SECTIONS.
- PROVIDE SIGNAGE - "EMPLOYEE ACCESS AND EMERGENCY EXIT ONLY - USE ELEVATORS TO ACCESS GROUND LEVEL."
- PROVIDE SIGNAGE - "STAIRS DO NOT PROVIDE ACCESS TO HOTEL GROUND LEVEL - STAIRS ARE FOR EMERGENCY EXIT ONLY - USE ELEVATORS TO ACCESS GROUND LEVEL."
- SERVICES - EMERGENCY EXIT DOOR - PROVIDE LOCALIZED ALARM WITH PANIC AND KEY PAD - KEY PAD COVERS FIRE EMPLOYEES - PROVIDE SIGNAGE - 18" X 24" SIGN - "EMPLOYEE ACCESS AND EMERGENCY EXIT ONLY - ALARM WILL SOUND - PROVIDE SIGNAGE ON BACK OF HOUSE SIDE - "DISABLE ALARM BEFORE OPENING DOOR."

SYMBOL / FIXTURES KEY:

- ACCESSIBLE ROOM
- COMMUNICATION FEATURES ROOM (C.F.)
- MAGNETIC DOOR HOLD OPENER TIED TO BUILDING ALARM SYSTEM - REFER TO DOOR SCHEDULE, ELEC. & ALARM DRAWINGS

GENERAL NOTES THIS SHEET:

- ALL CONTROLS FOR USE BY GUESTS MUST BE MOUNTED BY 1" & 4" & MUST HAVE A 30" X 48" MIN. CLEAR FLOOR SPACE FOR FORWARD OR PARALLEL APPROACH. CONTROLS MOUNTED OVER AN OBSTRUCTION THAT IS 8" X 2" DEEP MAY BE NO HIGHER THAN 4" & 4" F. IF PARALLEL APPROACH IS PROVIDED WHERE OBSTRUCTION ARE 8" X 2" W/ FORWARD APPROACH CONTROLS MUST NOT REQUIRE TIGHT GRASPING, PINCHING OR "TRIPPING OF THE WRIST".
- COMMON EMPLOYEE AREAS SUCH AS BREAK ROOMS, LOCKER/TOILET/POWER ROOMS MUST BE ACCESSIBLE & HAVE ACCESSIBLE FEATURES & FIXTURES. EMPLOYEE WORK AREAS LESS THAN 200 SQ FT AS DESIGNATED BY PERMANENTLY INSTALLED PARTITIONS, COUNTERS, CASEWORK OR FURNISHINGS ARE NOT RECD TO HAVE AN ACCESSIBLE PATH OF CIRCULATION THROUGHOUT THE SPACE BUT ARE RECD TO BE CONSTRUCTED SO AN INDIVIDUAL CAN APPROACH, ENTER & EXIT THE SPACE.
- IN COMMON SPACES WITH EMPLOYEE AREAS @ LEAST ONE OF EACH TYPE OF STORAGE OR WORK COUNTER, 3% OF LOCKERS, & CONTROLS (EM PHONES, CARD READERS, ETC.) MUST BE ON AN ACCESSIBLE ROUTE. WITH REACH RANGE & MUST COMPLY W/ STANDARDS FOR CONTROLS AS DEFINED IN THE GOVERNING ACCESSIBILITY STANDARDS OR LOCAL CODE, WHICHEVER IS STRICTER.
- FIRE ALARM SYSTEM SHALL HAVE PERMANENTLY INSTALLED AUDIBLE & VISIBLE ALARMS COMPLYING W/ NFPA 72 (1999 OR 2002 EDITION) & AS RECD BY LOCAL AUTHORITIES. ALARMS ARE RECD TO BE LOCATED IN PUBLIC & COMMON USE AREAS & GUEST ROOMS DESIGNATED AS GUEST ROOMS W/ COMMUNICATION FEATURES @ A MINIMUM. WHERE EMPLOYEE AREAS HAVE AUDIBLE ALARMS, THE WIRING SHALL BE DESIGNED SO VISIBLE ALARMS CAN BE INTEGRATED INTO THE SYSTEM, UNLESS GREATER STANDARDS ARE RECD BY LOCAL AUTHORITIES.
- OPERABLE PORTION OF CARD READER TO BE MOUNTED @ 48" OR BELOW ON CLEAR FLOOR SPACE FOR FRONT OR PARALLEL APPROACH.
- ALL SIGNS IDENTIFYING PERMANENT ROOMS OR SPACES ARE RECD TO HAVE VISUAL & BRAILLE CHARACTERS & BRAILLE TO BE MOUNTED ON A LATCH OR DOOR W/ THE LOWEST TACTILE CHARACTER NO LOWER THAN 48" & THE BOTTOM OF THE HIGHEST TACTILE CHARACTER NO HIGHER THAN 5' 0".
- ANY PORTION OF A WALL SCIENCE OR OTHER OBJECT THAT PROTRUDES INTO A CIRCULATION PATH ABOVE 27" & BELOW 80" IS LIMITED TO 4" MAX. PROJECTION.
- REFER TO MANS FOR ADDITIONAL REQS FOR PUBLIC SPACES & EQUIPMENT.
- IN PUBLIC AREAS INTENDED FOR DINING, AT LEAST 5% OF THE TABLES MUST BE ACCESSIBLE W/ COMPLIANT KNEE & TOE CLEARANCE & LOCATED ON AN ACCESSIBLE ROUTE & DISTRIBUTED THROUGHOUT THE SPACE.
- ALL EQUIPMENT, FURNITURE & MILLWORK INTENDED FOR GUEST USE MUST MEET ALL CLEARANCES & REACH RANGES AS DEFINED BY THE GOVERNING ACCESSIBILITY CODE OR LOCAL CODE, WHICHEVER IS STRICTER.
- ALL OPERABLE WINDOWS PROVIDED IN PUBLIC GUEST ACCESSIBLE SPACES & IN ACCESSIBLE GUEST ROOM TYPES MUST MEET ALL ACCESSIBILITY REQS PERTAINING TO REACH RANGE, OPERATING CONTROLS & CLEAR FLOOR SPACE - WINDOW HANDLE WINDOW OPERATION MUST BE NO GREATER THAN 5' 0".
- PROVIDE ACCESSIBLE FLOOR TRANSITIONS @ ALL LOCATIONS WHERE THERE IS A CHANGE IN FLOORING MATERIAL OR @ DOOR THRESHOLDS. THE CHANGE OF LEVEL BY MATERIALS MUST BE NO MORE THAN 1/4" OR UP TO 1/2" IF SLOPED @ 1:2.
- ALL DATA & POWER RECEPTACLES INTENDED FOR GUEST ACCESSIBLE MUST BE INSTALLED WITH ACC. REACH RANGES - REFER TO GENERAL NOTE #1.

SCALE: 1/8" = 1'-0"
0 4 8
1' 4' 8'



Prototype Building Drawings for:
Hilton Garden Inn
Five Story Building
Hilton Worldwide
755 Crossover Ln.
Memphis, TN 38117

VERSION 7.1
GROW

EACH OWNER IS TO VERIFY WITH THE LOCAL CODE ENFORCEMENT AGENCY FOR ACCESSIBILITY OR BARRIER-FREE REQUIREMENTS. THE OWNER OF THE PROJECT CONTROLS THE ULTIMATE DESIGN AND CONSTRUCTION AND IS URGED TO SEEK APPROPRIATE COUNSEL TO ENSURE SUCH COMPLIANCE.

NOTE OF CAUTION: USE OF THESE PLANS AND/OR SPECIFICATIONS SHALL IN NO WAY GIVE RISE TO ANY LIABILITY ON THE PART OF HILTON WORLDWIDE FOR ANY DEFECT OR DEFICIENCY OF SAID PLANS AND/OR SPECIFICATIONS. ANY PERSON USING THESE PLANS AND/OR SPECIFICATIONS MUST VERIFY THROUGH HIS OWN MEANS ARCHITECT, ENGINEERS AND OTHER PROFESSIONALS, WITH ANY LIABILITY ON THE PART OF HILTON WORLDWIDE FOR THE INTERESTED PURPOSE. AS HILTON HOTELS CORPORATION MAKES NO REPRESENTATION WHATSOEVER IN THAT REGARD, THE QUALITY OF WORKMANSHIP, AND THE ADEQUACY AND SUITABILITY OF THE PLANS, SPECIFICATIONS, AND DESIGN DATA FOR A PARTICULAR PROJECT IS THE SOLE RESPONSIBILITY OF THE OWNER.

THIS DRAWING, PRINTED OR OTHERWISE, IS THE COPYRIGHTED PROPERTY OF HILTON WORLDWIDE. THE DRAWINGS MAY NOT BE USED, REPRODUCED OR COPIED WITHOUT THE PERMISSION OF HILTON WORLDWIDE.

IT IS THE RESPONSIBILITY OF THE FRANCHISEE AND THEIR CONSULTANTS TO COORDINATE ALL ADDENDA ITEMS ISSUED BY HILTON WORLDWIDE INTO THEIR RECORD SET OF CONSTRUCTION DOCUMENTS. ADDENDA ARE AVAILABLE JUST BELOW THE PROTOTYPE DRAWINGS ON THE FRANCHISE.COM WEBSITE.

HILTON WORLDWIDE DOES NOT MAKE ANY REPRESENTATION OR WARRANTY AS TO NOR SHALL IT BE RESPONSIBLE FOR ANY OMISSIONS ON THE PART OF THE FRANCHISEE OR THEIR CONSULTANTS. OMISSIONS BY THE FRANCHISEE OR THEIR CONSULTANTS DOES NOT CONSTITUTE A WAIVER AND DOES NOT RELEASE THE FRANCHISEE FROM ANY RESPONSIBILITY TO CONFORM TO THE CRITERIA DEFINED IN THE BRAND'S PROTOTYPE REQUIREMENTS, ASSOCIATED ADDENDUM AND/OR DESIGN AND CONSTRUCTION STANDARDS.

COPYRIGHT 2012
HILTON WORLDWIDE

ISSUE INFORMATION

JUNE, 2012

REVISIONS

NO.	DESCRIPTION

PROJECT INFORMATION

HILTON WORLDWIDE
HILTON GARDEN INN
5 STORY PROTOTYPE

SHEET INFORMATION

THIRD, FOURTH, & FIFTH FLOOR PLANS

A2.03

© 2012. This drawing, printed or otherwise, is the copyrighted property of Hilton Worldwide. This drawing may not be used, reproduced or copied without the permission of Hilton Worldwide.

VERSION 7.1 GROW

EACH OWNER IS TO VERIFY WITH THE LOCAL CODE ENFORCEMENT AGENCY FOR ACCESSIBILITY OR BARRIER-FREE REQUIREMENTS. THE OWNER OF THE PROJECT CONTROLS THE ULTIMATE DESIGN AND CONSTRUCTION AND IS URGED TO SEEK APPROPRIATE COUNSEL TO ENSURE SUCH COMPLIANCE.

NOTE OF CAUTION: USE OF THESE PLANS AND/OR SPECIFICATIONS SHALL IN NO WAY GIVE RISE TO ANY LIABILITY ON THE PART OF HILTON WORLDWIDE FOR ANY DEFECT OR DEFICIENCY OF SAID PLANS AND/OR SPECIFICATIONS. ANY PERSON USING THESE PLANS AND/OR SPECIFICATIONS MUST VERIFY THROUGH HIS OWN MEANS, ARCHITECT, ENGINEERS AND OTHER PROFESSIONALS, THEIR COMPLIANCE WITH ANY LAW AND ADEQUACY FOR THE INTENDED PURPOSE. AS HILTON HOTELS CORPORATION MAKES NO REPRESENTATION WHATSOEVER IN THAT REGARD. THE QUALITY OF WORKMANSHIP AND THE ADEQUACY AND SUITABILITY OF THE PLANS, SPECIFICATIONS, AND DESIGN DATA FOR A PARTICULAR PROJECT IS THE SOLE RESPONSIBILITY OF THE OWNER.

THIS DRAWING, PRINTED OR OTHERWISE, IS THE COPYRIGHTED PROPERTY OF HILTON WORLDWIDE. THE DRAWINGS MAY NOT BE USED, REPRODUCED OR COPIED WITHOUT THE PERMISSION OF HILTON WORLDWIDE.

IT IS THE RESPONSIBILITY OF THE FRANCHISEE AND THEIR CONSULTANTS TO COORDINATE ALL ADDENDA ITEMS ISSUED BY HILTON WORLDWIDE INTO THEIR RECORD SET OF CONSTRUCTION DOCUMENTS. ADDENDAs ARE AVAILABLE JUST BELOW THE PROTOTYPE DRAWINGS ON THE FRANCHISE.COM WEBSITE.

HILTON WORLDWIDE DOES NOT MAKE ANY REPRESENTATION OR WARRANTY AS TO, NOR SHALL IT BE RESPONSIBLE FOR ANY OMISSIONS ON THE PART OF THE FRANCHISEE OR THEIR CONSULTANTS. OMISSIONS BY THE FRANCHISEE OR THEIR CONSULTANTS DOES NOT CONSTITUTE A WAIVER AND DOES NOT RELEASE THE FRANCHISEE FROM ANY RESPONSIBILITY TO CONFORM TO THE CRITERIA DEFINED IN THE BRAND'S PROTOTYPE REQUIREMENTS, ASSOCIATED ADDENDUM AND/OR DESIGN AND CONSTRUCTION STANDARDS.

COPYRIGHT 2012 HILTON WORLDWIDE

ISSUE INFORMATION

JUNE, 2012

REVISIONS

Table with 3 columns: Revision Number, Description, and Date. Includes revision 1 for June 2012.

PROJECT INFORMATION

HILTON WORLDWIDE HILTON GARDEN INN 5 STORY PROTOTYPE

SHEET INFORMATION

FIRST FLOOR CEILING PLAN

A3.01

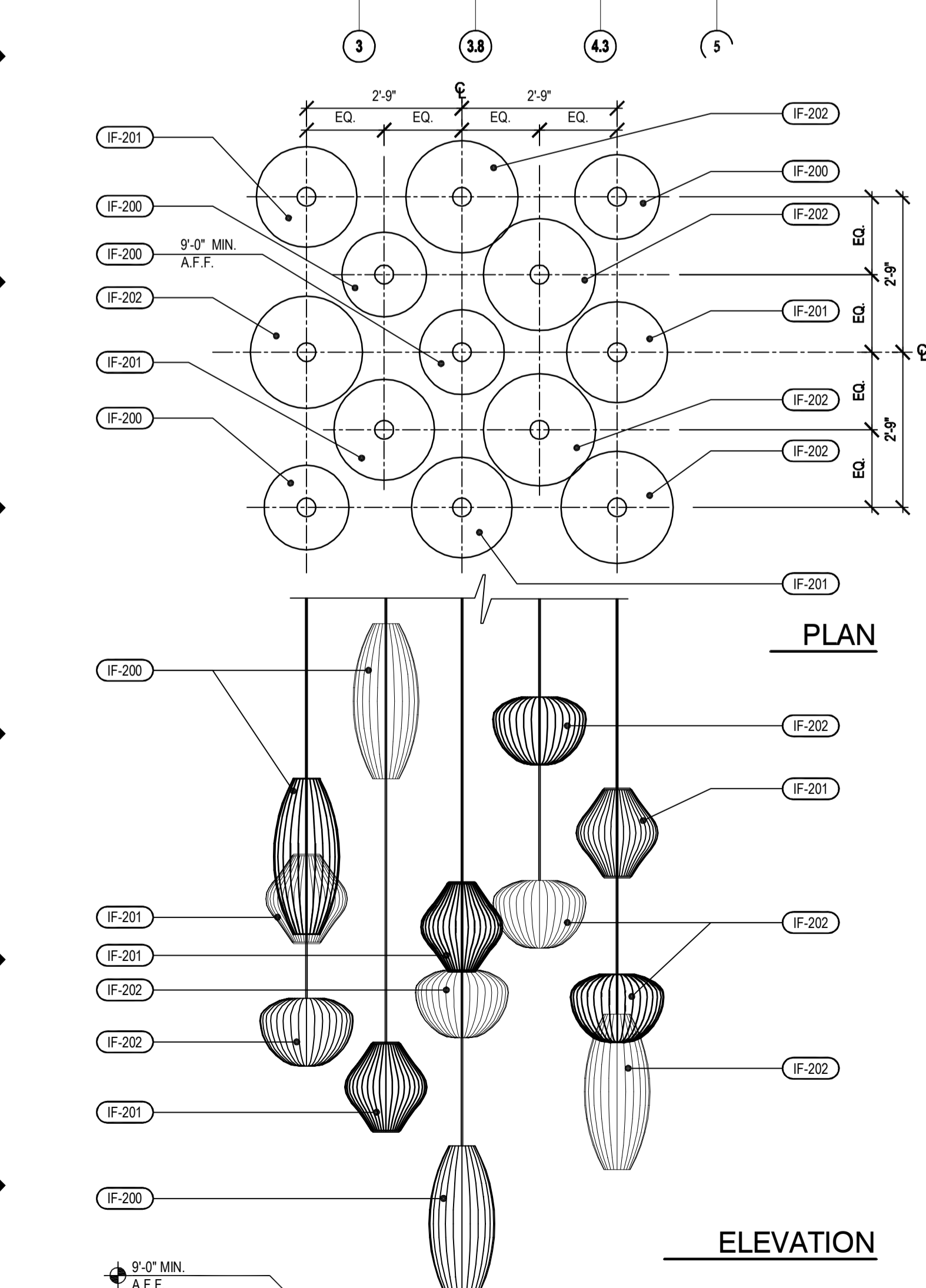
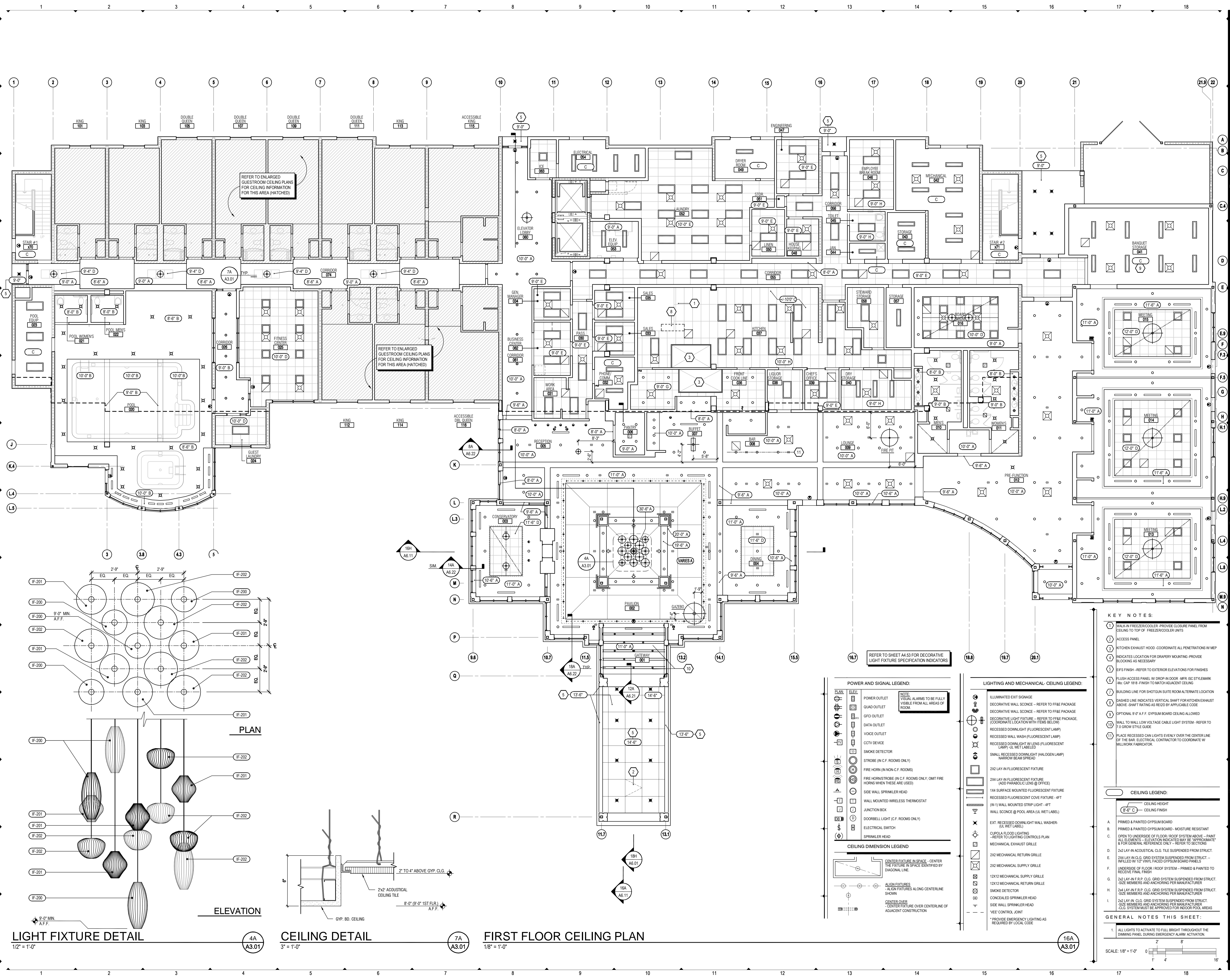

LIGHT FIXTURE DETAIL
1/2" = 1'-0"
7A A3.01

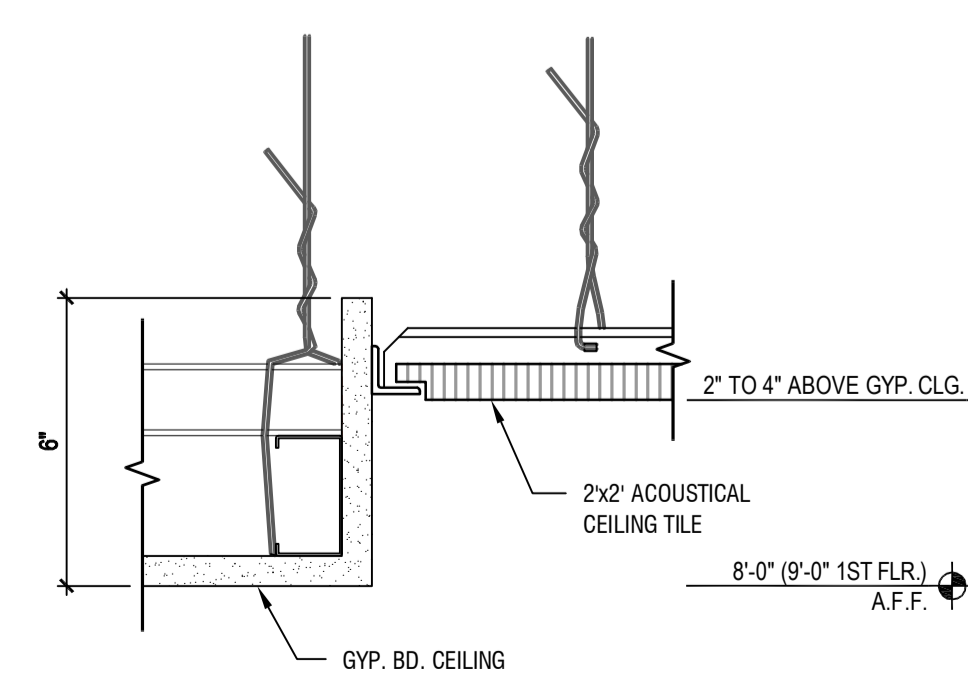

CEILING DETAIL
3" = 1'-0"
7A A3.01

FIRST FLOOR CEILING PLAN
1/8" = 1'-0"
7A A3.01

POWER AND SIGNAL LEGEND: Includes symbols for power outlet, quad outlet, data outlet, voice outlet, CCTV device, smoke detector, fire horn, fire horn strobe, wall mounted thermostat, junction box, doorbell light, electrical switch, and sprinkler head.

LIGHTING AND MECHANICAL - CEILING LEGEND: Includes symbols for illuminated exit sign, decorative wall sconce, decorative wall sconce with FF package, decorative light fixture, recessed downlight, recessed wall wash, recessed downlight with FF package, optional 9'-0" A.F.F. gypsum board ceiling, wall to wall low voltage cable light, and place recessed can lights.

KEY NOTES: 1. WALK-IN FREEZER/COOLER - PROVIDE CLOSURE PANEL FROM CEILING TO TOP OF FREEZER/COOLER UNITS. 2. ACCESS PANEL. 3. KITCHEN EXHAUST HOOD - COORDINATE ALL PENETRATIONS W/ MEP. 4. INDICATES LOCATION FOR DRAPERY MOUNTING - PROVIDE BLOCKING AS NECESSARY. 5. FIFs FINISH - REFER TO EXTERIOR ELEVATIONS FOR FINISHES. 6. FLUSH ACCESS PANEL W/ DROP-IN DOOR - MFR. SC STYLE/MARK Mfr. CAP 1818 - FINISH TO MATCH ADJACENT CEILING. 7. BUILDING LINE FOR SHOTGUN SUITE ROOM ALTERNATE LOCATION. 8. DASHED LINE INDICATES VERTICAL SHAFT FOR KITCHEN EXHAUST ABOVE - SHAFt RATING AS REqd BY APPLICABLE CODE. 9. OPTIONAL 9'-0" A.F.F. GYPSUM BOARD CEILING ALLOWED. 10. WALL TO WALL LOW VOLTAGE CABLE LIGHT SYSTEM - REFER TO FA GROUP STYLE GUIDE. 11. PLACE RECESSED CAN LIGHTS EVENLY OVER THE CENTER LINE OF THE BAR. ELECTRICAL CONTRACTOR TO COORDINATE W/ MILLWORK FABRICATOR.

CEILING LEGEND: Includes symbols for ceiling height, ceiling finish, primed & painted gypsum board, primed & painted gypsum board - moisture resistant, open to underside of floor, roof system above - paint all surfaces - electrical installation to be appropriate & for general reference only, 2x4 lay-in acoustic c.g. tile suspended from struct., 2x4 lay-in f.r.p. c.g. grid system suspended from struct., 2x2 lay-in f.r.p. c.g. grid system suspended from struct., 2x2 lay-in f.r.p. c.g. grid system suspended from struct. - size members and anchoring per manufacturer, 2x2 lay-in c.l.g. grid system suspended from struct. - size members and anchoring per manufacturer, and 1/2" control joint.

GENERAL NOTES THIS SHEET: 1. ALL LIGHTS TO ACTIVATE TO FULL BRIGHT THROUGHOUT THE DIMMING PERIOD DURING EMERGENCY ALARM ACTIVATION.

SCALE: 1/8" = 1'-0"

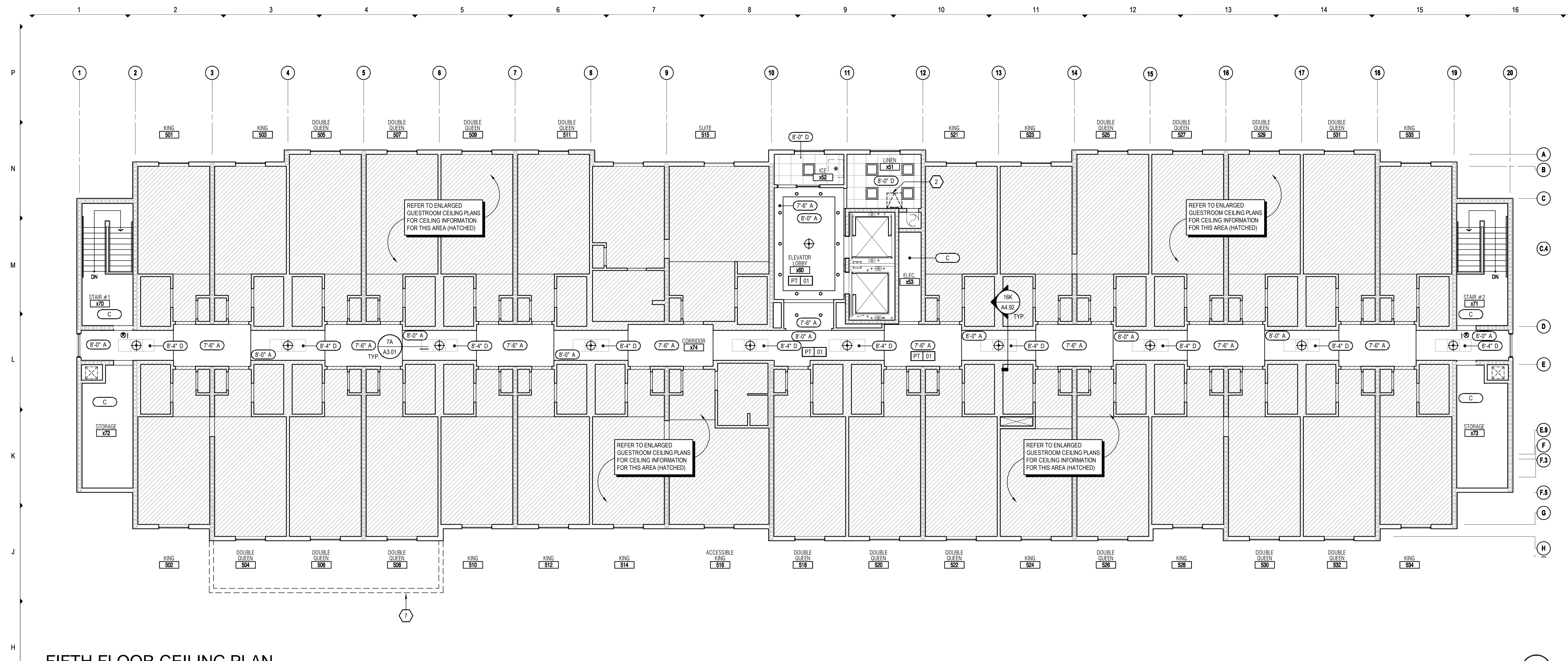

FIFTH FLOOR CEILING PLAN
 1/8" = 1'-0"

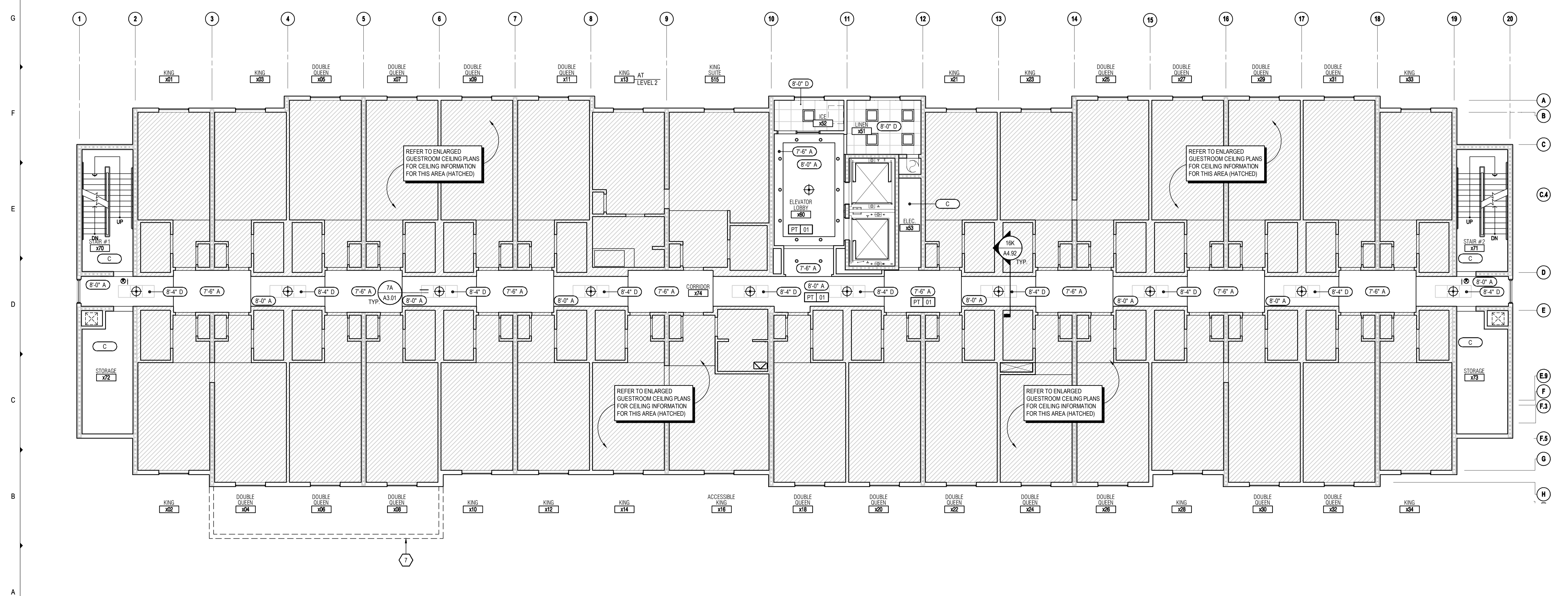

SECOND THRU FOURTH FLOOR CEILING PLANS
 1/8" = 1'-0"

- KEY NOTES:**
- WALK-IN FREEZER/COOLER - PROVIDE CLOSURE PANEL FROM CEILING TO TOP OF FREEZER/COOLER UNITS
 - ACCESS PANEL
 - KITCHEN EXHAUST HOOD - COORDINATE ALL PENETRATIONS W/ MEP
 - INDICATES LOCATION FOR DRAPERY MOUNTING - PROVIDE BLOCKING AS NECESSARY
 - EIFS FINISH - REFER TO EXTERIOR ELEVATIONS FOR FINISHES
 - FLUSH ACCESS PANEL W/ DROP-IN DOOR - REFER TO SCHEDULE 400 CAP 1818 FINISH TO MATCH ADJACENT CEILING
 - BUILDING LINE FOR SHOTGUN SUITE ROOM ALTERNATE LOCATION
 - DASHED LINE INDICATES VERTICAL SWIFT FOR KITCHEN EXHAUST HOOD - SWIFT FINISH AS NOTED BY APPLICABLE CODE
 - OPTIONAL 9'-0" x 4'-0" GYPSUM BOARD CEILING ALLOWED
 - WALL TO WALL LOW VOLTAGE CABLE LIGHT SYSTEM - REFER TO F.A. DRAWING FOR DETAILS
 - PLACE RECESSED CAN LIGHTS EVENLY OVER THE CENTER LINE OF THE BAR ELECTRICAL CONTRACTOR TO COORDINATE W/ MILLWORK FABRICATOR

- POWER AND SIGNAL LEGEND:**
- | | |
|---|--|
| POWER OUTLET | NOTE: VISUAL ALARMS TO BE FULLY VISIBLE FROM ALL AREAS OF ROOM |
| QUAD OUTLET | |
| GFI OUTLET | |
| DATA OUTLET | |
| VOICE OUTLET | |
| CCTV DEVICE | |
| SMOKE DETECTOR | |
| STROBE (IN C.F. ROOMS ONLY) | |
| FIRE HORN (IN NON-C.F. ROOMS) | |
| FIRE HORN/STROBE (IN C.F. ROOMS ONLY; CMT FIRE HORNS WHEN THESE ARE USED) | |
| SIDE WALL SPRINKLER HEAD | |
| WALL MOUNTED WIRELESS THERMOSTAT | |
| JUNCTION BOX | |
| DOORBELL LIGHT (C.F. ROOMS ONLY) | |
| ELECTRICAL SWITCH | |
| SPRINKLER HEAD | |

- CEILING DIMENSION LEGEND:**
- CENTER FIXTURE IN SPACE - CENTER THE FIXTURE IN SPACE ENTITLED BY DIAGONAL LINE
 - ALIGN FIXTURES ALONG CENTERLINE SHOWN
 - CENTER OVER - CENTER FIXTURE OVER CENTERLINE OF ADJACENT CONSTRUCTION

- LIGHTING AND MECHANICAL - CEILING LEGEND:**
- ILLUMINATED EXIT SIGNAGE
 - DECORATIVE WALL SCONCE - REFER TO FFBE PACKAGE
 - DECORATIVE LIGHT FIXTURE - REFER TO FFBE PACKAGE (COORDINATE LOCATION WITH OTHERS)
 - RECESSED DOWNLIGHT (FLUORESCENT LAMP)
 - RECESSED WALL WASH (FLUORESCENT LAMP) - UL WET LABELED
 - RECESSED DOWNLIGHT W/ LENS (FLUORESCENT LAMP) - UL WET LABELED
 - SMALL RECESSED DOWNLIGHT (HALOGEN LAMP) - NARROW BEAM SPREAD
 - 2X2 LAY-IN FLUORESCENT FIXTURE
 - 2X4 LAY-IN FLUORESCENT FIXTURE (ADD PARABOLIC LENS OPTIC)
 - 1X4 SURFACE MOUNTED FLUORESCENT FIXTURE
 - RECESSED FLUORESCENT COVE FIXTURE - 4FT
 - (W-1) WALL MOUNTED STRIP LIGHT - 4FT
 - WALL SCONCE @ POOL AREA (UL WET LABEL)
 - EXT. RECESSED DOWNLIGHT WALL WASH (UL WET LABEL)
 - CUPOLA FLOOD LIGHTING - REFER TO LIGHTING CONTROLS PLAN
 - MECHANICAL EXHAUST GRILLE
 - 2X2 MECHANICAL RETURN GRILLE
 - 2X2 MECHANICAL SUPPLY GRILLE
 - 12X12 MECHANICAL SUPPLY GRILLE
 - 12X12 MECHANICAL RETURN GRILLE
 - SMOKE DETECTOR
 - CONCEALED SPRINKLER HEAD
 - SIDE WALL SPRINKLER HEAD
 - 'YEE' CONTROL JOINT
 - * PROVIDE EMERGENCY LIGHTING AS REQUIRED BY LOCAL CODE

- CEILING LEGEND:**
- CEILING HEIGHT
 - CEILING FINISH
- GENERAL NOTES THIS SHEET:**
- ALL LIGHTS TO ACTIVATE TO FULL BRIGHT THROUGHOUT THE DIMMING PANEL DURING EMERGENCY ALARM ACTIVATION.

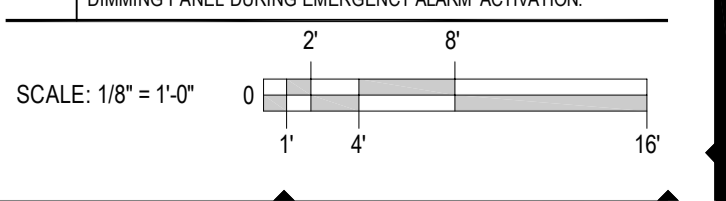

Hilton Garden Inn

Prototype Building Drawings for:
Hilton Garden Inn
 Five Story Building
 Hilton Worldwide
 755 Crossover Ln.
 Memphis, TN 38117

VERSION 7.1 GROW

EACH OWNER IS TO VERIFY WITH THE LOCAL CODE ENFORCEMENT AGENCY FOR ACCESSIBILITY OR BARRIER-FREE REQUIREMENTS. THE OWNER OF THE PROJECT CONTROLS THE ULTIMATE DESIGN AND CONSTRUCTION AND IS URGED TO SEEK APPROPRIATE COUNSEL TO ENSURE SUCH COMPLIANCE.

NOTE OF CAUTION: USE OF THESE PLANS AND/OR SPECIFICATIONS SHALL IN NO WAY GIVE RISE TO ANY LIABILITY ON THE PART OF HILTON WORLDWIDE FOR ANY DEFECT OR DEFICIENCY OF SAID PLANS AND/OR SPECIFICATIONS. ANY PERSON USING THESE PLANS AND/OR SPECIFICATIONS MUST VERIFY THROUGH HIS OWN MEANS ARCHITECT, ENGINEERS AND OTHER PROFESSIONALS, THEIR COMPLIANCE WITH ANY LAW AND ADEQUACY FOR THE INTENDED PURPOSE. AS HILTON HOTELS CORPORATION MAKES NO REPRESENTATION WHATSOEVER IN THAT REGARD, THE QUALITY OF WORKMANSHIP AND THE ADEQUACY AND SUITABILITY OF THE PLANS, SPECIFICATIONS, AND DESIGN DATA FOR A PARTICULAR PROJECT IS THE SOLE RESPONSIBILITY OF THE OWNER.

THIS DRAWING, PRINTED OR OTHERWISE, IS THE COPYRIGHTED PROPERTY OF HILTON WORLDWIDE. THE DRAWINGS MAY NOT BE USED, REPRODUCED OR COPIED WITHOUT THE PERMISSION OF HILTON WORLDWIDE.

IT IS THE RESPONSIBILITY OF THE FRANCHISEE AND THEIR CONSULTANTS TO COORDINATE ALL ADDENDA ITEMS ISSUED BY HILTON WORLDWIDE INTO THEIR RECORD SET OF CONSTRUCTION DOCUMENTS. ADDENDA ARE AVAILABLE JUST BELOW THE PROTOTYPE DRAWINGS ON THE FRANCHISE.COM WEBSITE.

HILTON WORLDWIDE DOES NOT MAKE ANY REPRESENTATION OR WARRANTY AS TO NOR SHALL IT BE RESPONSIBLE FOR ANY OMISSIONS ON THE PART OF THE FRANCHISEE OR THEIR CONSULTANTS. OMISSIONS BY THE FRANCHISEE OR THEIR CONSULTANTS DOES NOT CONSTITUTE A WAIVER AND DOES NOT RELEASE THE FRANCHISEE FROM ANY RESPONSIBILITY TO CONFORM TO THE CRITERIA DEFINED IN THE BRAND'S PROTOTYPE REQUIREMENTS, ASSOCIATED ADDENDUM AND/OR DESIGN AND CONSTRUCTION STANDARDS.

COPYRIGHT 2012
 HILTON WORLDWIDE

ISSUE INFORMATION

JUNE, 2012

REVISIONS

NO.	DESCRIPTION

PROJECT INFORMATION

**HILTON WORLDWIDE
 HILTON GARDEN INN
 5 STORY PROTOTYPE**

SHEET INFORMATION

**SECOND, THIRD, FOURTH AND
 FIFTH FLOOR CEILING PLANS**

A3.02

© 2012. The drawing, printed or otherwise, is the copyrighted property of Hilton Worldwide. This drawing may not be used, reproduced or copied without the permission of Hilton Worldwide.

TA-36 METAL TOWEL RACK

NTS GUESTROOM ACCESSORIES 3N A4.00

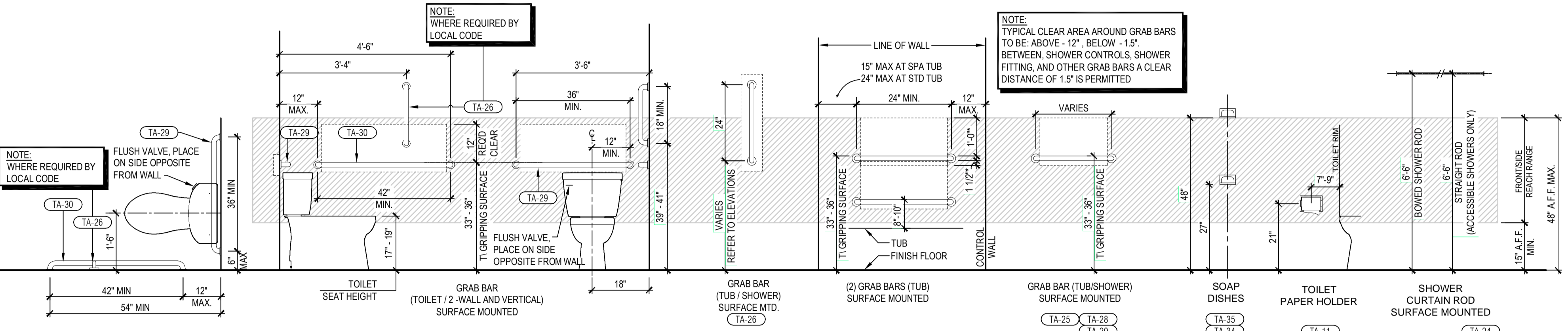
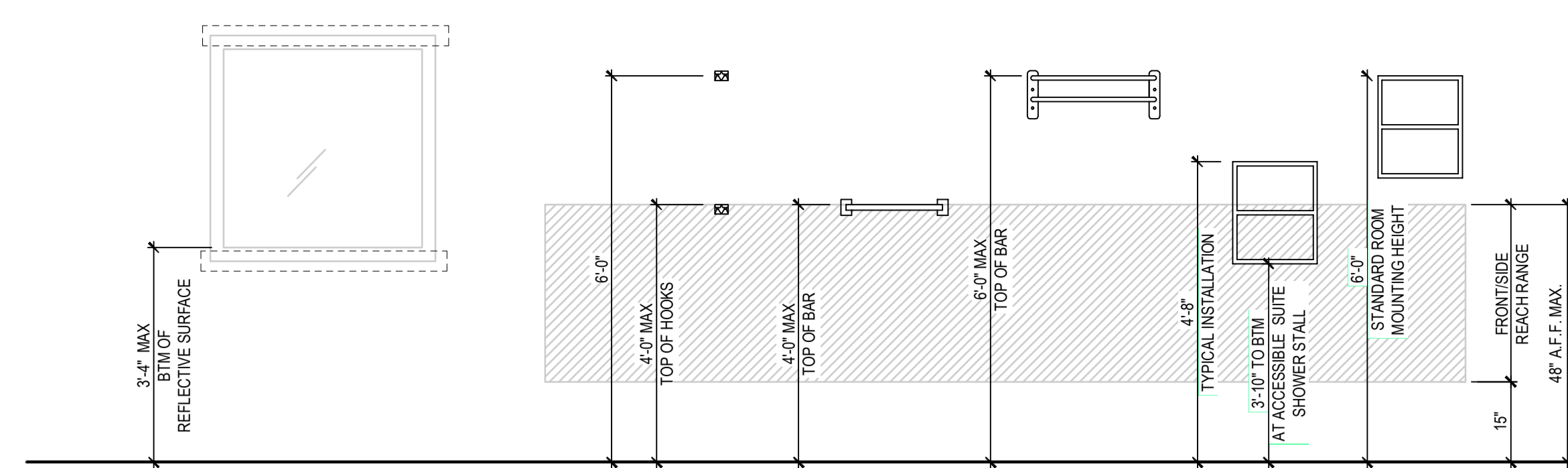

ACCESSIBLE MOUNTING HEIGHTS &

NTS GUESTROOM ACCESSORIES 10K A4.00

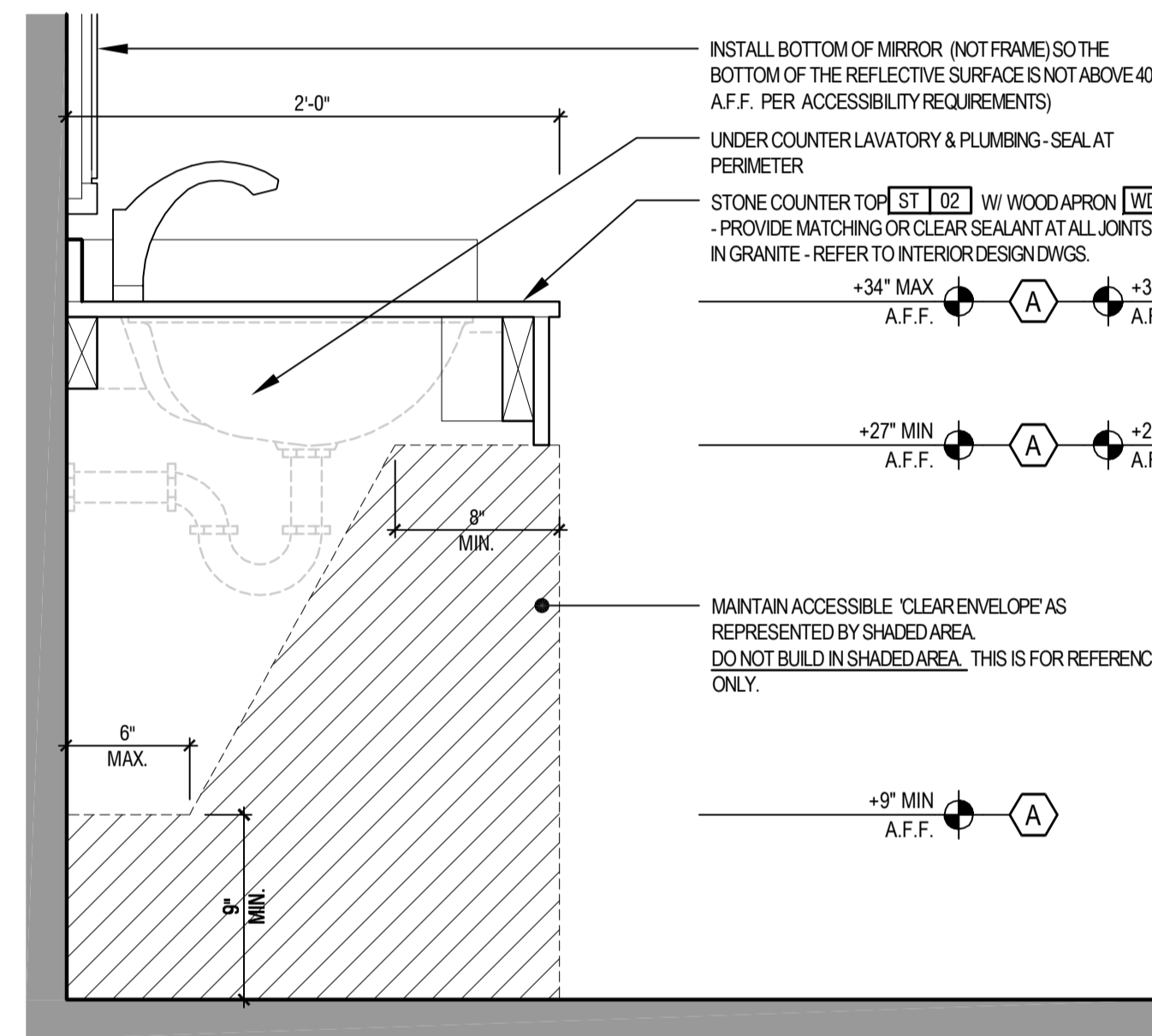

SECTION DETAIL

1 1/2" = 1'-0" ACCESSIBLE VANITY CLEARANCES 4F A4.00

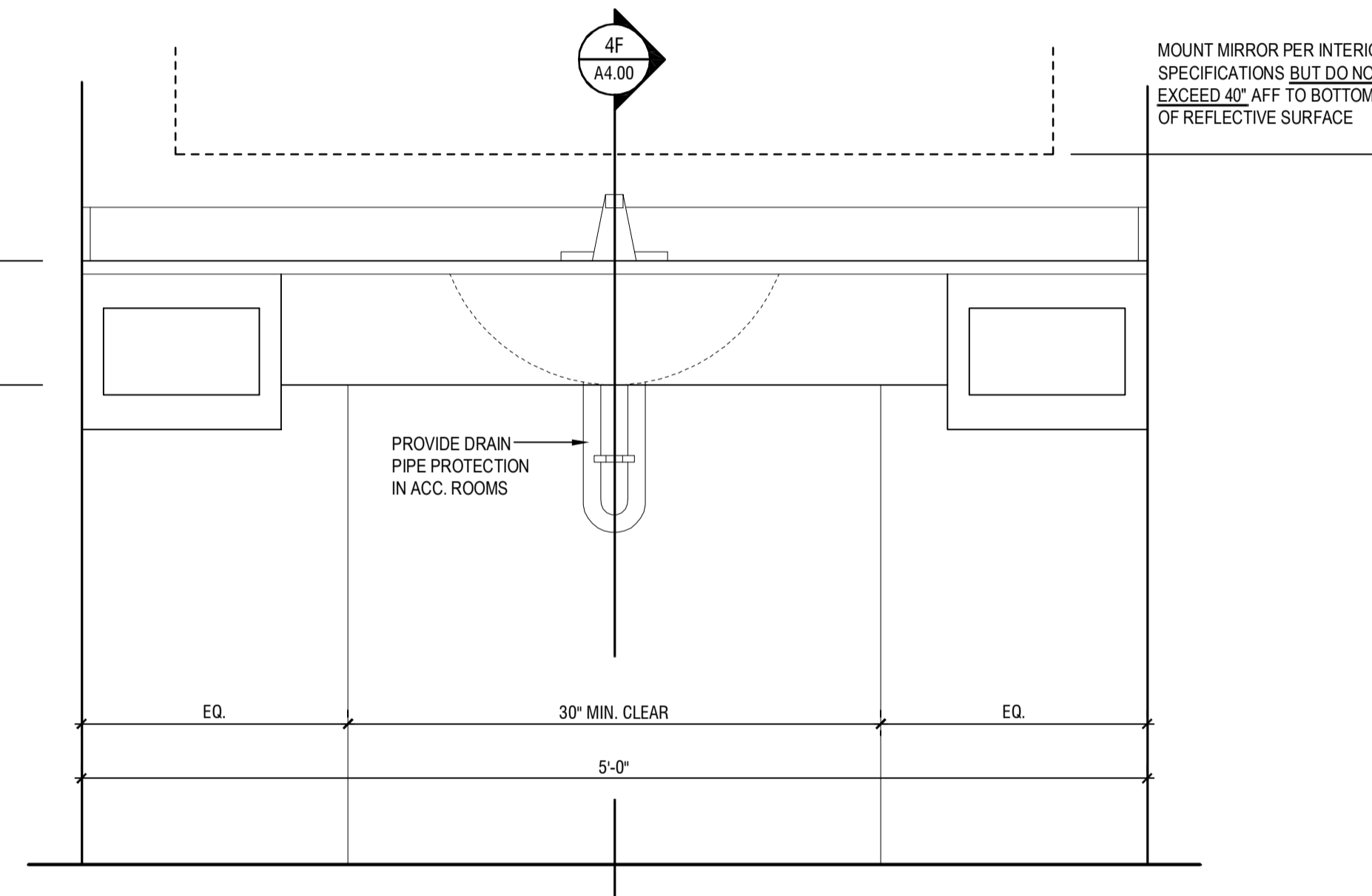

ELEVATION DETAIL

1 1/2" = 1'-0" ACCESSIBLE VANITY CLEARANCES 9F A4.00

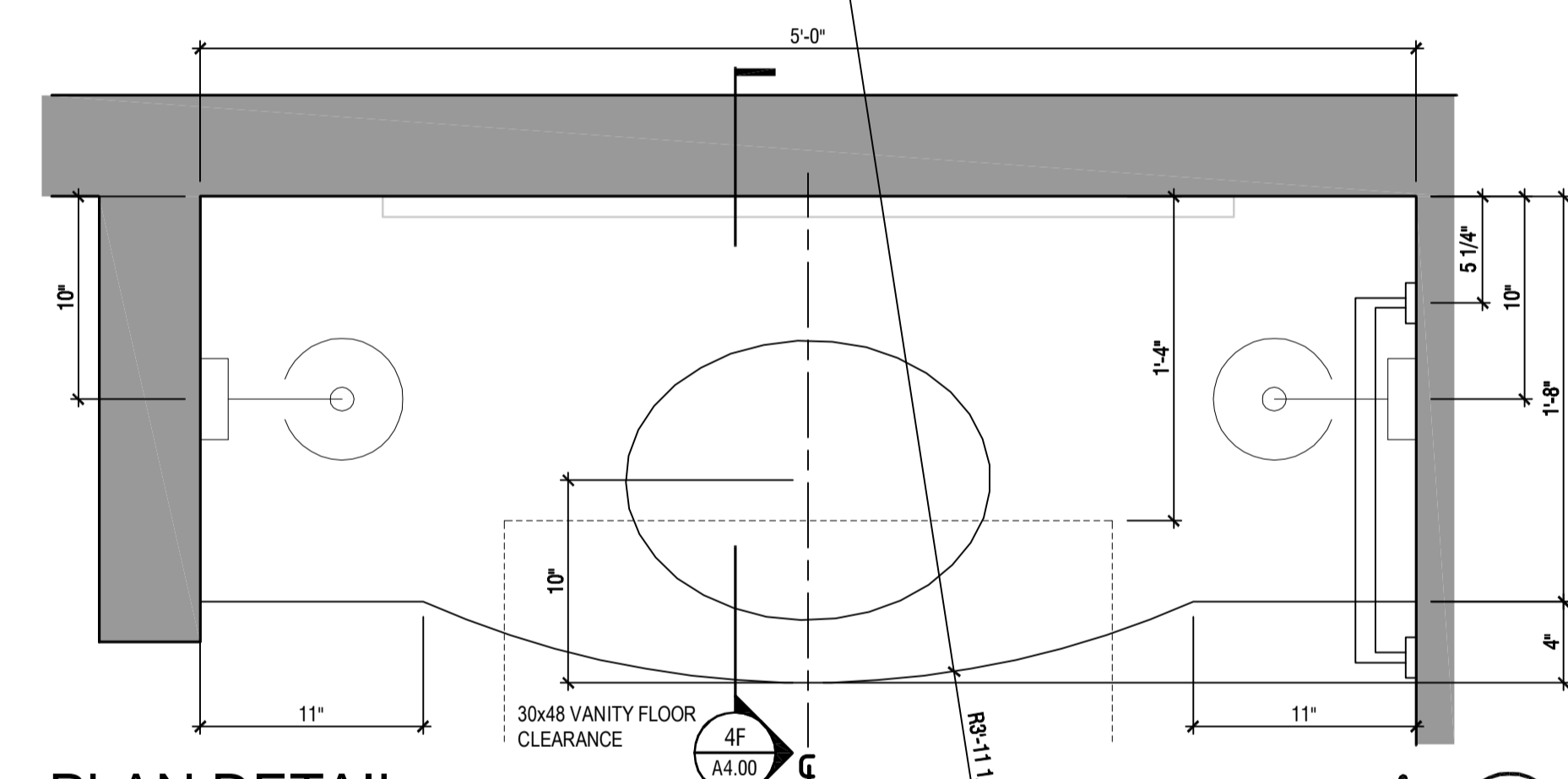

PLAN DETAIL

1 1/2" = 1'-0" ACCESSIBLE VANITY CLEARANCES 14F A4.00

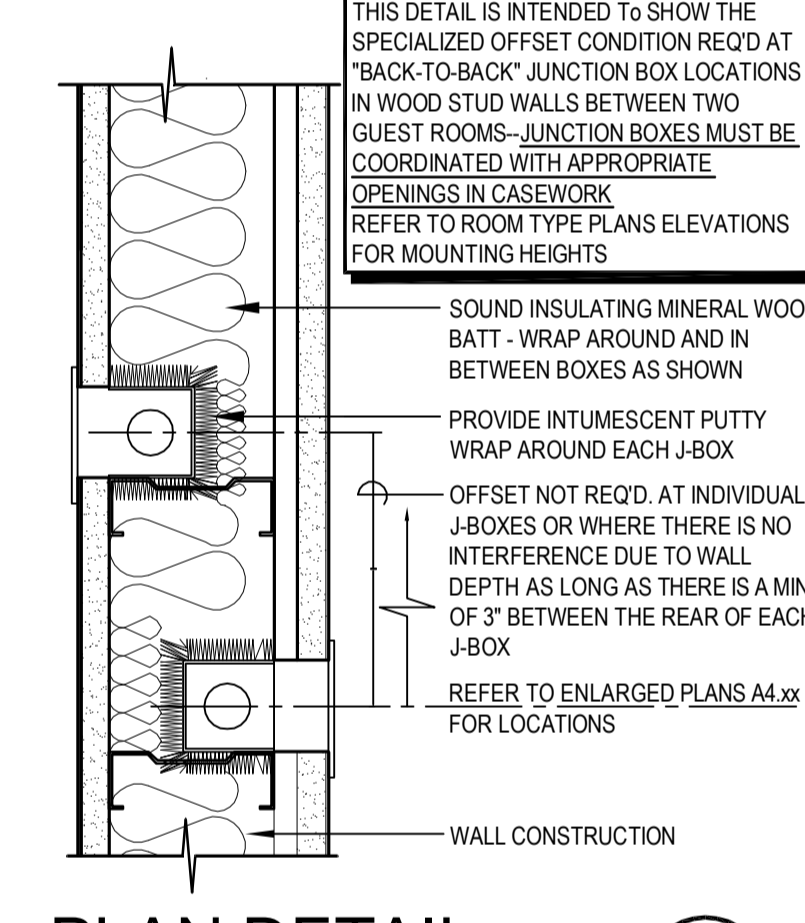

PLAN DETAIL

NTS AT TYP. J-BOX OFFSET 16F A4.00

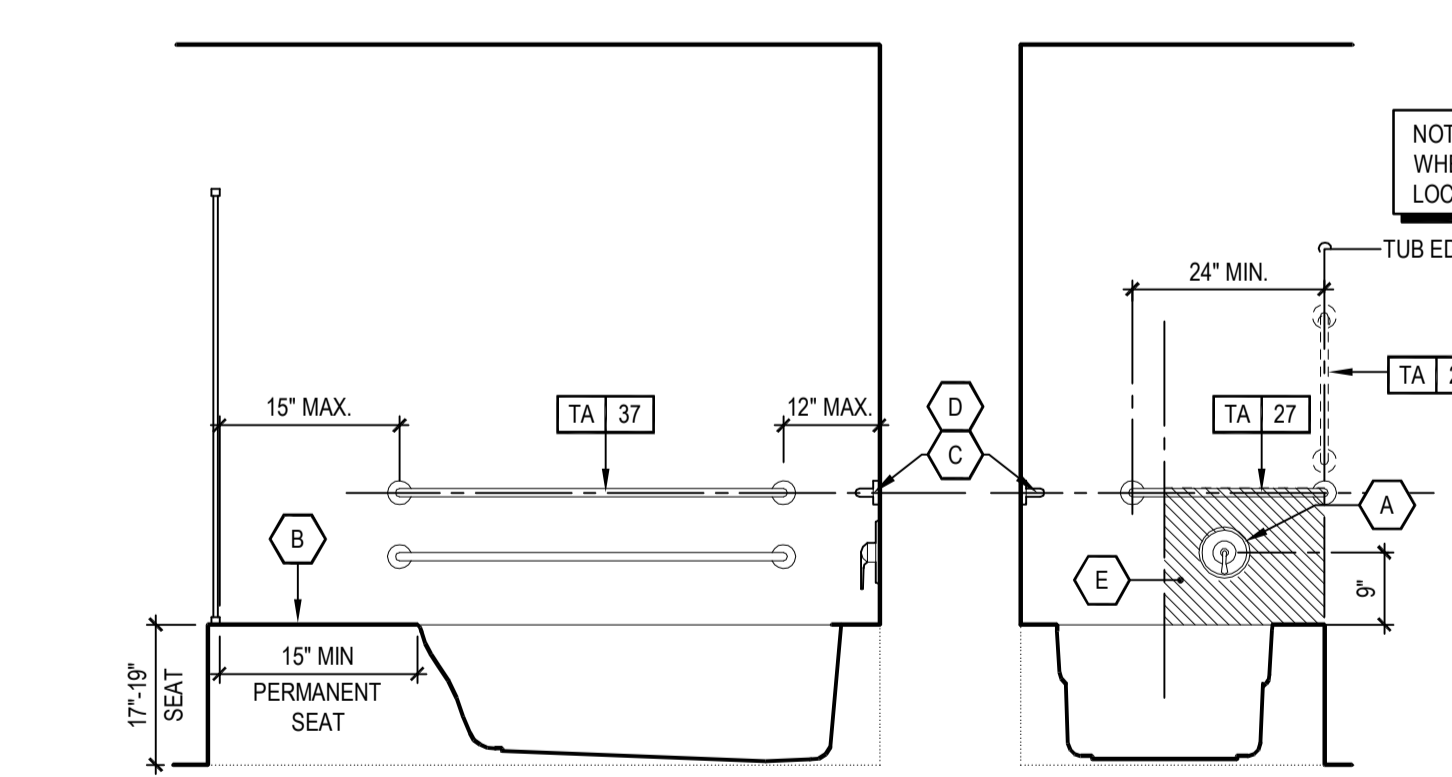

ACCESSIBLE SPA TUB LAYOUT

NTS ACCESSIBLE VANITY CLEARANCES 4A A4.00

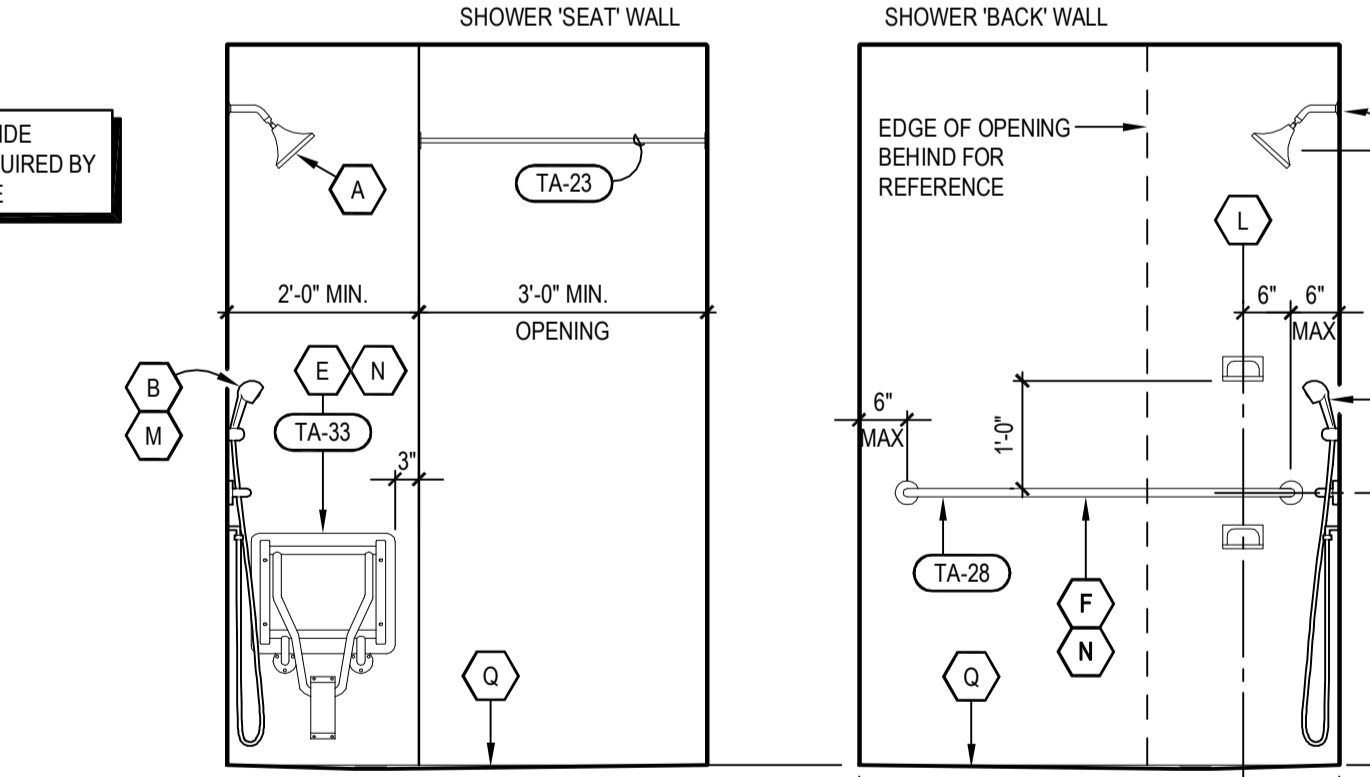

ACCESSIBLE SHOWER LAYOUT (36"x60")

NTS ACCESSIBLE VANITY CLEARANCES 10A A4.00

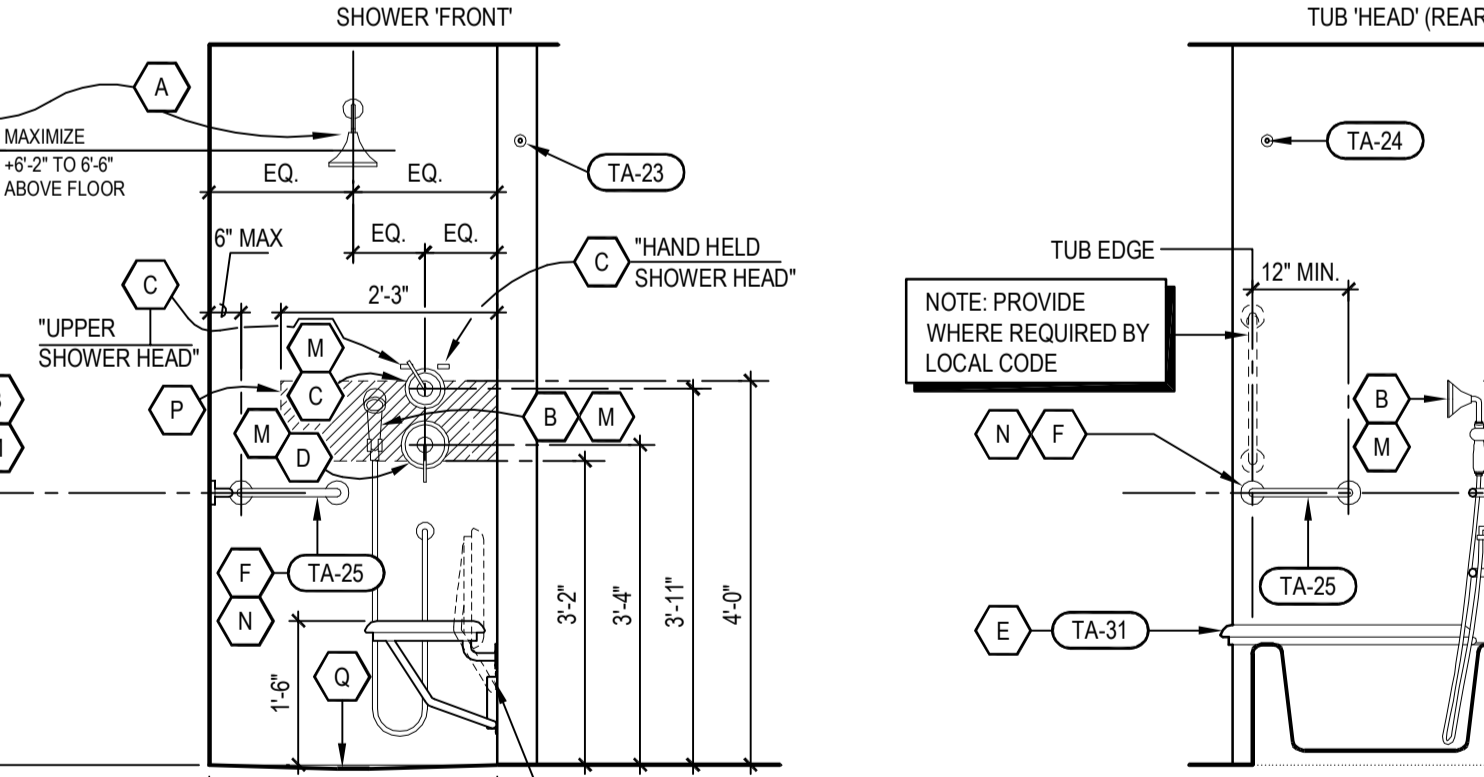

ACCESSIBLE TUB LAYOUT

NTS ACCESSIBLE VANITY CLEARANCES 16A A4.00

- A CONTROLS MOUNTED OFF CENTER TOWARDS OPEN EDGE OF TUB
- B PERMANENT BUILT IN TUB SEAT
- C GRAB BARS - TYP. - REFER TO SPECIFICATIONS SECTION 10800
- D PROVIDE BLOCKING AS NECESSARY
- E ACCESSIBLE CONTROLS AREA

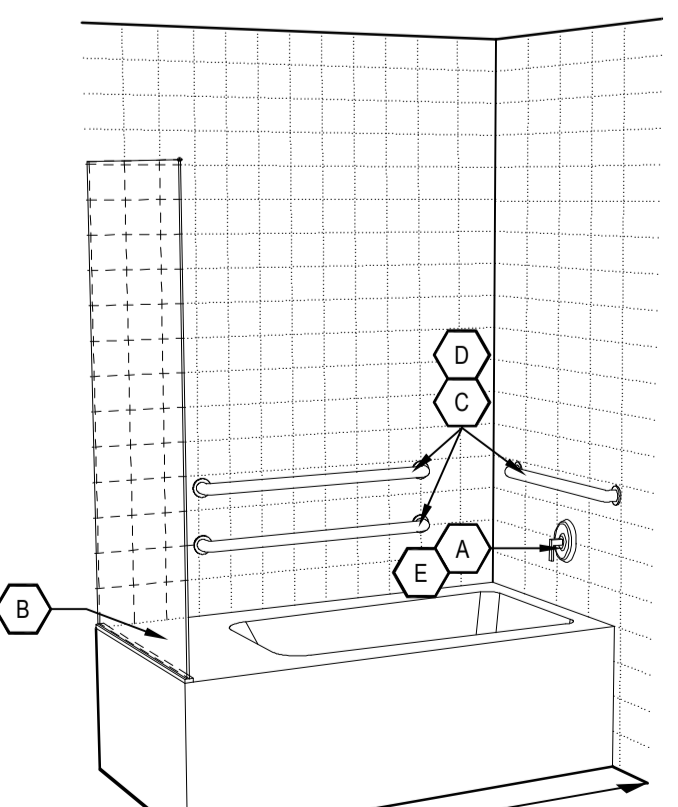

- A HOTEL STANDARD SHOWER HEAD
- B HAND HELD SHOWER HEAD ATTACHED TO WALL WITH COMPATIBLE MOUNTING POST CONNECTED TO 90° PLUMBING ELBOW (CHROME W/ ESCUTCHEON FACING DOWN) WITH 60" SOFT VINYL HOSE (WHITE)
- C DIVERTER FAUCET WITH PERMANENT LABELS INDICATING OPERATION DIRECTION. WHEN FAUCET IS POINTING TOWARDS STANDARD SHOWER HEAD (AS INDICATED) IT OPERATES THE STANDARD SHOWER HEAD. WHEN POINTING TOWARDS THE HAND-HELD SHOWER IT OPERATES THE HAND-HELD SHOWER HEAD - LABELS SHALL READ: "UPPER SHOWER HEAD" & "HAND HELD SHOWER HEAD" AND BE PERMANENTLY AFFIXED TO WALL.
- D CONTROLS MOUNTED OFF CENTER TOWARDS SHOWER SEAT
- E SHOWER SEAT (FOLDING)
- F REFER TO TOILET ACCESSORY SCHEDULE
- G GRAB BARS - TYP. - REFER TO MOUNTING HEIGHTS
- H ACCESSIBLE "REACH" MAXIMUM HEIGHT

- H NOT USED
- J TILE SURROUND SHOWN FOR REFERENCE ONLY - REFER TO STANDARDS MANUAL
- K MAINTAIN CLEAR FLOOR AREA AT SHOWER
- L SOAP DISHES CENTERED AS INDICATED OR PER TILE LAYOUT
- M OPERATION: WATER FLOWS FROM MIXING VALVE TO DIVERTER FAUCET THEN:
 - ACTIVATION OF DIVERTER FAUCET SWITCHES BETWEEN HAND HELD AND STANDARD SPOUT/SHOWER
 - PROVIDE BLOCKING AS NECESSARY
- N PROVIDE BLOCKING AS NECESSARY
- O ACCESSIBLE CONTROLS AREA
- P SLOPE TILE TO FLOOR DRAIN: SLOPE NOT TO EXCEED 1/48
- Q ACCESSIBLE SHOWER THRESHOLD: 1/2" MAX HEIGHT BEVELED 1:2 MAX. SEE THE HADM FOR MORE INFORMATION.
- R NOTE: ALL GRAB BARS MUST BE BLOCKED/ REINFORCED TO WITHSTAND ACCESSIBILITY REQUIRED LOAD LIMITS

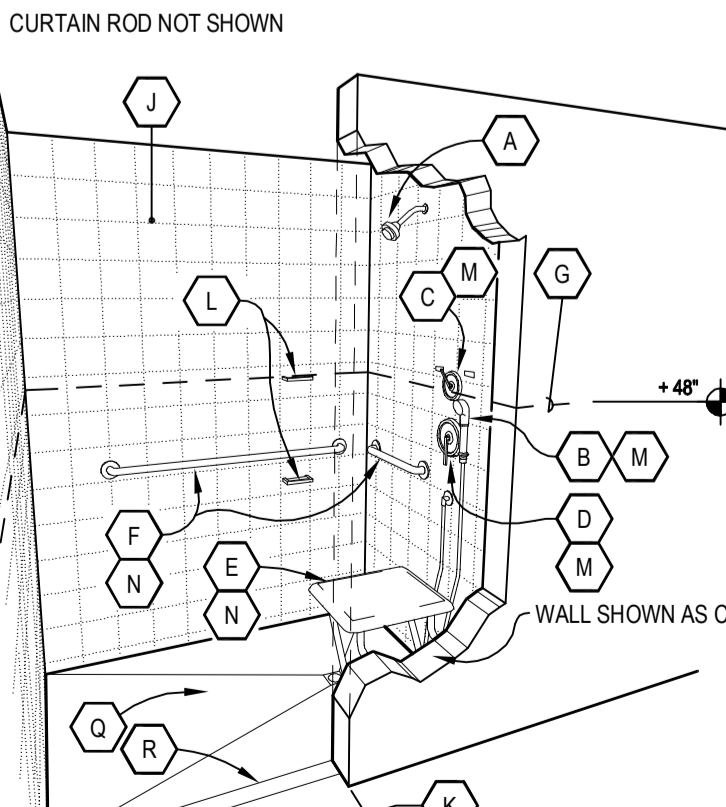

- A HOTEL STANDARD SHOWER HEAD
- B HAND HELD SHOWER HEAD ATTACHED TO WALL WITH COMPATIBLE MOUNTING POST CONNECTED TO 90° PLUMBING ELBOW (CHROME W/ ESCUTCHEON FACING DOWN) WITH 60" HOSE - REFER TO FFE MANUAL
- C DIVERTER FAUCET WITH PERMANENT LABELS INDICATING OPERATION DIRECTION. WHEN FAUCET IS POINTING TOWARDS FRONT (AS INDICATED) IT OPERATES THE TUB SPOUT AND STANDARD SHOWER HEAD. WHEN POINTING TOWARDS THE REAR OF TUB IT OPERATES THE HAND-HELD SHOWER HEAD - LABELS SHALL READ: "UPPER SHOWER HEAD" & "HAND HELD SHOWER HEAD" AND BE PERMANENTLY AFFIXED TO WALL.
- D CONTROLS MOUNTED OFF CENTER TOWARDS OPEN EDGE OF TUB
- E PADDED ACCESSIBLE TUB SEAT - TO BE 15-18" DEEP AND INSTALLED AT 17-19" ABOVE FINISHED FLOOR.
- F GRAB BARS - TYP. - REFER TO MOUNTING HEIGHTS
- G ACCESSIBLE "REACH" MAXIMUM HEIGHT
- H NOT USED
- I TUB SURROUND - REFER TO FFE MANUAL
- J MAINTAIN CLEAR FLOOR AREA AT TUB
- K SOAP DISHES CENTERED AS INDICATED OR PER TILE LAYOUT
- L OPERATION: WATER FLOWS FROM MIXING VALVE TO DIVERTER FAUCET BACK THEN TO TUB SPOUT. THEN THE ACTIVATION OF STANDARD DIVERTER IN TUB SPOUT OR MIXING VALVE OPERATES STANDARD SHOWER HEAD. ACTIVATION OF DIVERTER FAUCET SWITCHES BETWEEN HAND HELD AND STANDARD TUB SPOUT/SHOWER
- M PROVIDE BLOCKING AS NECESSARY
- N PROVIDE BLOCKING AS NECESSARY
- O ACCESSIBLE CONTROLS AREA
- P NOTE: ALL GRAB BARS MUST BE BLOCKED/ REINFORCED TO WITHSTAND ACCESSIBILITY REQUIRED LOAD LIMITS.

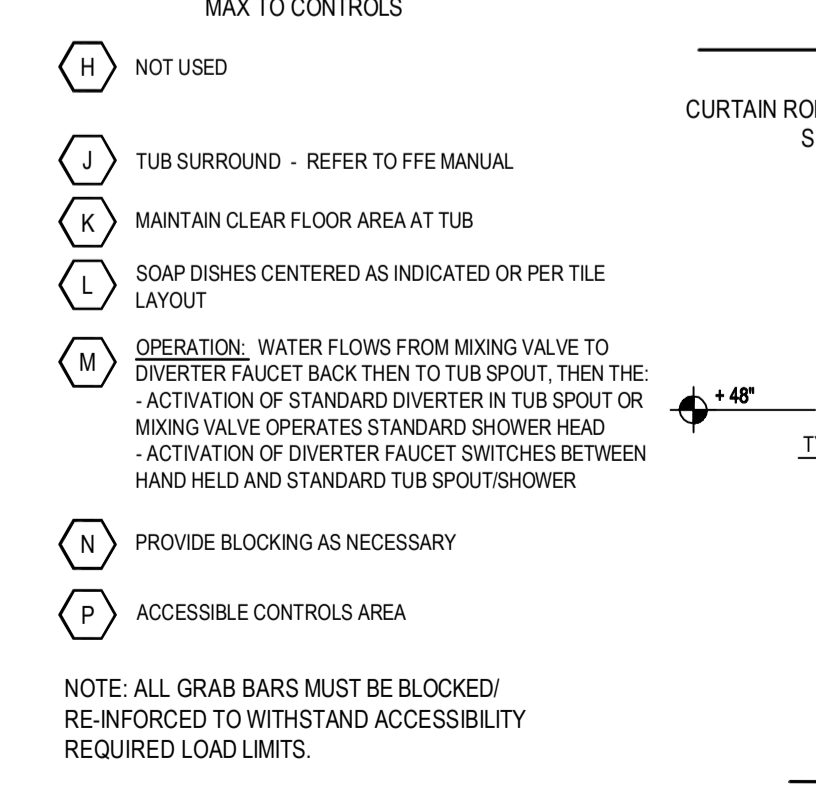

1 2 3 4 5 6 7 8 9 10 11 12 13 14 15 16 17 18

GUESTROOM BATH ACCESSORIES SCHEDULE

ID No.	DESCRIPTION	NOTES	Material	Finish	Mounting	Height	Reach	Clearance	Remarks
TA-1	FREE STANDING TRASH RECEPTACLE								
TA-2	TOUCHLESS PAPER TOWEL DISPENSER								
TA-3	PAPER TOWEL DISPENSER								
TA-4	FOOT REST								COLOR TO MATCH WALL TILE
TA-5	SANITARY NAPKIN DISPOSAL (WOMEN'S)								
TA-6	SANITARY NAPKIN DISPR, TOILET TISSUE DISPR & SEAT COVER DISPR	STANDARD OPTION							VERIFY CONFIGURATION AND WALL LOCATIONS AT OPPOSING WALL CONDITIONS
TA-7	SAN NAPKIN DISPOSAL, TISSUE DISPR & SEAT COVER DISPR (WOMEN'S)	USED WITH 2008 IBC/ANSI 117 REQUIREMENTS							
TA-8	TOILET TISSUE DISPENSER SEAT COVER DISPENSER	STANDARD OPTION							VERIFY CONFIGURATION AND WALL LOCATIONS AT OPPOSING WALL CONDITIONS
TA-9	MULTI-FUNCTION TOILET TISSUE DISPR (MEN'S ACCESSIBLE)	USED WITH 2008 IBC/ANSI 117 REQUIREMENTS							
TA-11	SINGLE TOILET TISSUE DISPR	USED IN WALL AT ACCESSIBLE GUESTROOMS							
TA-12	SEAT COVER DISPENSER	USED WITH 2008 IBC/ANSI 117 REQUIREMENTS							
TA-13	LAV. MOUNTED SOAP DISPENSER								
TA-14	SOAP DISPENSER								
TA-15	CLOTHES HOOK								AS AN OPTION, UTILITY OR DOUBLE ROBE HOOKS MAY BE USED
TA-16	BABY CHANGING STATION								
TA-17	STAINLESS STEEL FRAME MIRROR								REFER TO FFE SPECIFICATION IF-605
TA-18	FULL HEIGHT MIRROR								
TA-19	FRAMED MIRROR								
TA-20	18" TOWEL BAR								
TA-21	24" TOWEL BAR								
TA-22	24" TOWEL SHELF								
TA-23	36" SHOWER ROD								
TA-24	60" TUB SHOWER ROD (CURVED)								STRAIGHT ROD AT ACCESSIBLE TUBS
TA-25	12" HC GRAB BAR								
TA-26	18" HC GRAB BAR								
TA-27	24" HC GRAB BAR								
TA-28	48" HC GRAB BAR								
TA-29	36" HC GRAB BAR								
TA-30	42" HC GRAB BAR								
TA-31	FOLDING TUB SEAT								ACCESSIBLE TUB
TA-32	1" SHAPE FOLD UP SEAT								OPTIONAL SEAT FOR ADA404 TUB
TA-33	FOLD UP SHOWER SEAT								ACCESSIBLE SHOWER (260R)
TA-34	SOAP DISH (CORNER MOUNT)								ACCESSIBLE ROLL-IN SHOWER (2640)
TA-35	TILE SOAP DISH								COLOR TO MATCH WALL TILE
TA-36	METAL TUBE TOWEL RACK								COLOR TO MATCH WALL TILE
TA-37	17" HC GRAB BAR								REFER TO DETAIL, (DN / A4.00) FOR CLEARIFICATION

NOTE: REFER TO STANDARDS MANUAL FOR ACCEPTABLE MANUFACTURERS

1. PROVIDE BLOCKING OR DIRECT STUD SUPPORT FOR ALL TOILET ACCESSORIES THIS LIST APPROVED METAL FINISHES: POLISHED OR BRUSHED CHROME, BRUSHED NIKEL OR STAINLESS STEEL. WALL MOUNTED EQUIPMENT, FUTURE, ETC. BETWEEN 15" AND 48" AFF. SHALL NOT PROTRUDE FURTHER THAN 1/4" FROM WALL PER ACCESSIBILITY STANDARDS. CONSULT THE HADM FOR FURTHER REQUIREMENTS. ALL CONTROLS FOR USE BY GUESTS MUST BE MOUNTED AT BETWEEN 15" AFF AND 48" AFF AND PROVIDE A 30"X48" CLEAR FLOOR AREA IN COMPLIANCE WITH ACCESSIBLE STANDARDS. OPERABLE CONTROLS LOCATED OVER AN OBSTRUCTION DEEPER THAN 10" MUST BE MOUNTED NO HIGHER THAN 48" AFF. ACCESSIBLE CONTROLS MUST NOT REQUIRE TIGHT GRASPING, PINCHING OR TWISTING OF THE WRIST. ACCESSIBLE CONTROLS SHALL COMPLY WITH THE HADM.

THIS DETAIL IS INTENDED TO SHOW THE SPECIALIZED OFFSET CONDITION REQ'D AT "BACK-TO-BACK" JUNCTION BOX LOCATIONS IN WOOD STUD WALLS BETWEEN TWO GUEST ROOMS - JUNCTION BOXES MUST BE COORDINATED WITH APPROPRIATE OPENINGS IN CASEWORK. REFER TO ROOM TYPE PLANS ELEVATIONS FOR MOUNTING HEIGHTS.

SOUND INSULATING MINERAL WOOL BATT - WRAP AROUND AND IN BETWEEN BOXES AS SHOWN. PROVIDE INTUMESCENT PUTTY WRAP AROUND EACH J-BOX. OFFSET NOT REQ'D AT INDIVIDUAL J-BOXES OR WHERE THERE IS NO INTERFERENCE DUE TO WALL DEPTH AS LONG AS THERE IS A MIN. OF 3" BETWEEN THE REAR OF EACH J-BOX. REFER TO ENLARGED PLANS A4.00 FOR LOCATIONS.

KEY NOTES:

Hilton Garden Inn
 Prototype Building Drawings for:
Hilton Garden Inn
Five Story Building
 Hilton Worldwide
 755 Crossover Ln.
 Memphis, TN 38117

VERSION 7.1 GROW

NOTE OF CAUTION: USE OF THESE PLANS AND/OR SPECIFICATIONS SHALL IN NO WAY GIVE RISE TO ANY LIABILITY ON THE PART OF HILTON WORLDWIDE FOR ANY DEFECT OR DEFICIENCY OF SAID PLANS AND/OR SPECIFICATIONS. ANY PERSON USING THESE PLANS AND/OR SPECIFICATIONS MUST VERIFY THROUGH HIS OWN MEANS, ARCHITECT, ENGINEERS AND OTHER PROFESSIONALS, THEIR COMPLIANCE WITH ANY LAW AND ADEQUACY FOR THE INTENDED PURPOSE. AS HILTON HOTELS CORPORATION MAKES NO REPRESENTATION WHATSOEVER IN THAT REGARD. THE QUALITY OF WORKMANSHIP AND THE ADEQUACY AND SUITABILITY OF THE PLANS, SPECIFICATIONS, AND DESIGN DATA FOR A PARTICULAR PROJECT IS THE SOLE RESPONSIBILITY OF THE OWNER.

THIS DRAWING, PRINTED OR OTHERWISE, IS THE COPYRIGHTED PROPERTY OF HILTON WORLDWIDE. THE DRAWINGS MAY NOT BE USED, REPRODUCED OR COPIED WITHOUT THE PERMISSION OF HILTON WORLDWIDE.

IT IS THE RESPONSIBILITY OF THE FRANCHISEE AND THEIR CONSULTANTS TO COORDINATE ALL ADDENDA ITEMS ISSUED BY HILTON WORLDWIDE INTO THEIR RECORD SET OF CONSTRUCTION DOCUMENTS. ADDENDA ARE AVAILABLE JUST BELOW THE PROTOTYPE DRAWINGS ON THE FRANCHISE.COM WEBSITE.

HILTON WORLDWIDE DOES NOT MAKE ANY REPRESENTATION OR WARRANTY AS TO NOR SHALL IT BE RESPONSIBLE FOR ANY OMISSIONS ON THE PART OF THE FRANCHISEE OR THEIR CONSULTANTS. OMISSIONS BY THE FRANCHISEE OR THEIR CONSULTANTS DOES NOT CONSTITUTE A WAIVER AND DOES NOT RELEASE THE FRANCHISEE FROM ANY RESPONSIBILITY TO CONFORM TO THE CRITERIA DEFINED IN THE BRAND'S PROTOTYPE REQUIREMENTS, ASSOCIATED ADEQUACY AND/OR DESIGN AND CONSTRUCTION STANDARDS.

COPYRIGHT 2012 HILTON WORLDWIDE

ISSUE INFORMATION

JUNE, 2012

NO.	REVISIONS

NO.	REVISIONS

NO.	REVISIONS

NO.	REVISIONS

PROJECT INFORMATION

HILTON WORLDWIDE
HILTON GARDEN INN
5 STORY PROTOTYPE

SHEET INFORMATION

GUESTROOM
TOILET ACCESSORIES

GENERAL NOTES:

- REFER TO FFE PACKAGE FOR FURNITURE, BUILT IN MILLWORK & FINISHES.
- SMOKE DETECTORS & OTHER EMERGENCY DEVICES TO BE LOCATED PER LOCAL CODE.
- PROVIDE EMERGENCY LIGHTING PER LOCAL CODE.
- REFER TO HILTON GARDEN INN STANDARDS MANUAL FOR ADDITIONAL GUESTROOM, GUESTROOM BA & GUESTROOM KITCHEN REQS.
- WALL MOUNTED EQUIPMENT, FIXTURES, ETC. @ 27" & 80" A.F.F. SHALL NOT PROTRUDE FURTHER THAN 1/4" FROM WALL PER ACCESSIBILITY STANDARDS. SEE HADM FOR FURTHER REQS.
- ALL CONTROLS FOR USE BY GUESTS, I.E. DOOR LATCHES & THERMOSTATS, MUST BE MOUNTED AT BT 15" AFF & 48" AFF & PROVIDE A 30"X48" CLEAR FLOOR AREA IN COMPLIANCE W ACCESSIBLE STANDARDS. OPERABLE CONTROLS LOCATED OVER AN OBSTRUCTION DEEPER THAN 10" MUST BE MOUNTED NO HIGHER THAN 48" AFF. ACCESSIBLE CONTROLS MUST NOT REQUIRE TIGHT GRASPING, PINCHING OR TWISTING OF THE WRIST. A SHALL COMPLY W THE HADM.
- IN ACCESSIBLE ROOMS, @ LEAST ONE OUTLET & DATA CONNECTION FOR USE BY GUESTS MUST BE MOUNTED BY 10" & 48" AFF & PROVIDE A CLEAR FLOOR AREA IN COMPLIANCE W ACCESSIBLE STANDARDS. SEE HADM FOR FURTHER REQS.
- REFER TO GLAZING TYPES (SEE A5.02 OR CURTAIN WALL STOREFRONT) & WINDOW FRAME FINISHES.
- WIRELESS INTERNET ACCESS IN ALL GUESTROOMS. AN ADDITIONAL WALL OUTLET CAN BE PROVIDED @ DESK AS NEEDED.
- PAINT IN HIGH HUMIDITY AREAS SUCH AS GUESTROOM BATHROOMS, POOL & POOL RESTROOMS MUST BE WASHABLE & HAVE A MILDEW RESISTANT FINISH.

A4.00

PUBLIC RESTROOM ACCESSORIES SCHEDULE (TA-X)

ID No.	DESCRIPTION	NOTES	Section	Material	Finish	Mounting	Height	Clearance	Remarks
TA-1	FREE STANDING TRASH RECEPTACLE								
TA-2	TOUCHLESS PAPER TOWEL DISPENSER								
TA-3	PAPER TOWEL DISPENSER								
TA-4	FOOT REST								COLOR TO MATCH WALL TILE
TA-5	SANITARY NAPKIN DISPOSAL (WOMEN'S)								
TA-6	SANITARY NAPKIN DISP., TOILET TISSUE DISP. & SEAT COVER DISP.	STANDARD OPTION							VERIFY CONFIGURATION AND WALL LOCATIONS AT OPPOSING WALL CONDITIONS
TA-7	SANITARY NAPKIN DISPOSAL & TOILET TISSUE DISP. (WOMEN'S ACCESSIBLE)	USED WITH 2006 ICC/ANSI 117 REQUIREMENTS							
TA-8	SANITARY NAPKIN DISP., TISSUE DISP. & SEAT COVER DISP. (WOMEN'S)								
TA-9	TOILET TISSUE DISPENSER & SEAT COVER DISPENSER	STANDARD OPTION							VERIFY CONFIGURATION AND WALL LOCATIONS AT OPPOSING WALL CONDITIONS
TA-10	MULTIROLL TOILET TISSUE DISP. (WOMEN'S ACCESSIBLE)	USED WITH 2006 ICC/ANSI 117 REQUIREMENTS							
TA-11	SINGLE TOILET TISSUE DISP.	USED IN WALL AT ACCESSIBLE GUESTROOMS							
TA-12	SEAT COVER DISPENSER	USED WITH 2006 ICC/ANSI 117 REQUIREMENTS							
TA-13	LAV. MOUNTED SOAP DISPENSER								
TA-14	SOAP DISPENSER								
TA-15	CLOTHES HOOK								AS AN OPTION, UTILITY OR DOUBLE ROBE HOOKS MAY BE USED
TA-16	BABY CHANGING STATION								
TA-17	STAINLESS STEEL FRAME MIRROR								
TA-18	FULL HEIGHT MIRROR								REFER TO FRG SPECIFICATION IF-605
TA-19	FRAMED MIRROR								
TA-20	1" TOWEL BAR								
TA-21	2" TOWEL BAR								
TA-22	2" TOWEL SHELF								
TA-23	3" SHOWER ROD								
TA-24	2" TUB SHOWER ROD (CURVED)								STRAIGHT ROD AT ACCESSIBLE TUBS
TA-25	12" HC GRAB BAR								
TA-26	18" HC GRAB BAR								
TA-27	24" HC GRAB BAR								
TA-28	48" HC GRAB BAR								
TA-29	36" HC GRAB BAR								
TA-30	4" HC GRAB BAR								
TA-31	FOLDING TUB SEAT								ACCESSIBLE TUB
TA-32	OPTIONAL SEAT FOR ADA407 TUB								
TA-33	1" SHAPE FOLD UP SEAT								ACCESSIBLE SHOWER (3600)
TA-34	FOLD UP SHOWER SEAT								ACCESSIBLE ROLL-IN SHOWER (3640)
TA-35	SOAP DISH (CORNER MOUNT)								COLOR TO MATCH WALL TILE
TA-36	TILE SOAP DISH								COLOR TO MATCH WALL TILE
TA-37	METAL TUBE TOWEL RACK								REFER TO DETAIL (31) A4.50 FOR CLARIFICATION

NOTE: REFER TO STANDARDS MANUAL FOR ACCEPTABLE MANUFACTURERS

- PROVIDE BLOCKING OR DIRECT STUD SUPPORT FOR ALL TOILET ACCESSORIES THIS LIST
- APPROVED METAL FINISHES: POLISHED OR BRUSHED CHROME, BRUSHED NICKEL, OR STAINLESS STEEL
- WALL MOUNTED EQUIPMENT, FIXTURE, ETC. BETWEEN 27" AND 80" A.F.F. SHALL NOT PROTRUDE FURTHER THAN 4" FROM WALL PER ACCESSIBILITY STANDARDS. CONSULT THE HADD FOR FURTHER REQUIREMENTS.
- ALL CONTROLS FOR USE BY GUESTS MUST BE MOUNTED AT BETWEEN 15" AND 48" A.F.F. AND PROVIDE A 30" WIDE CLEAR FLOOR AREA IN COMPLIANCE WITH ACCESSIBILITY STANDARDS. OPERABLE CONTROLS LOCATED OVER AN OBSTRUCTION DEEPER THAN 10" MUST BE MOUNTED NO HIGHER THAN 48" A.F.F. ACCESSIBLE CONTROLS MUST NOT REQUIRE TIGHT GRASPING, PINCHING OR TWISTING OF THE WRIST. ACCESSIBLE CONTROLS SHALL COMPLY WITH THE HADD

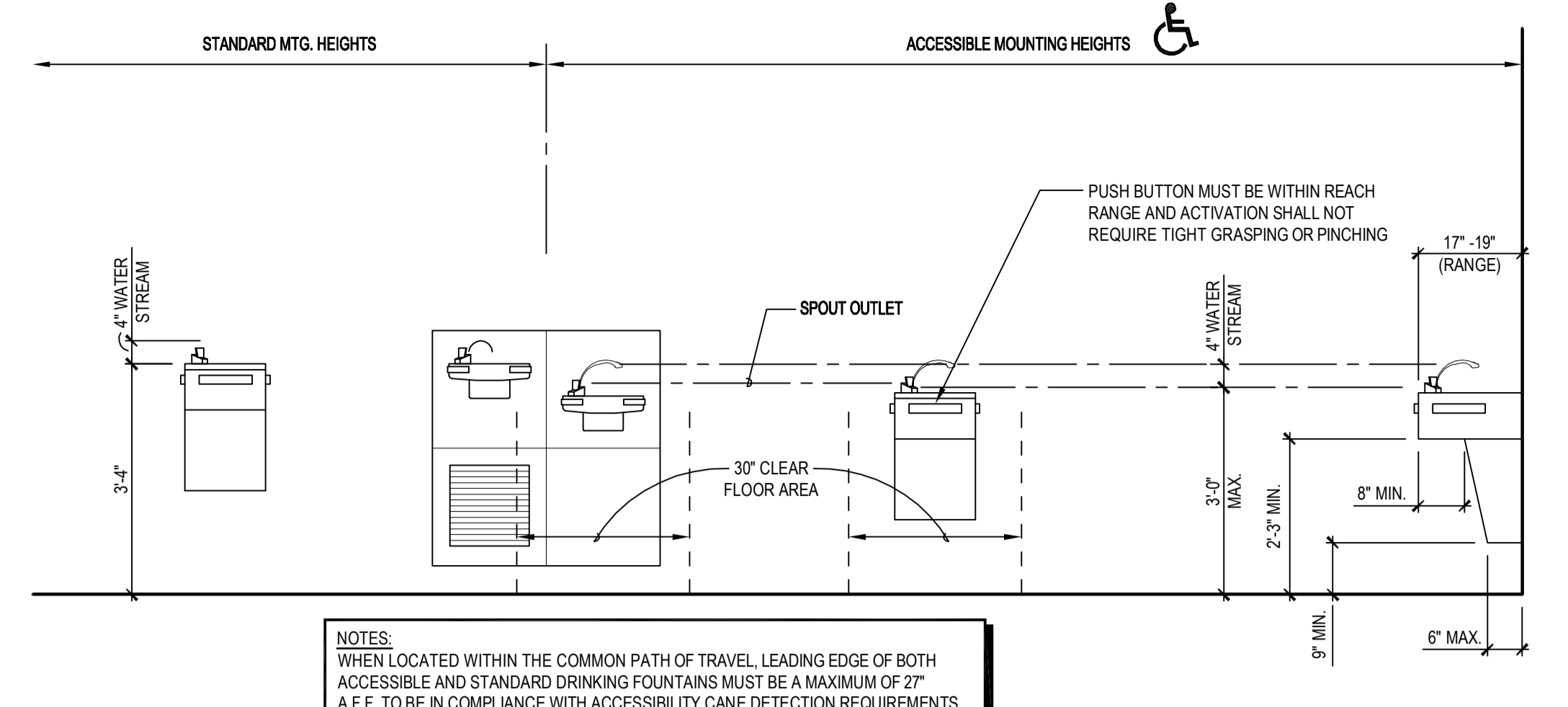

ACCESSIBLE DRINKING FOUNTAIN CLEARANCES

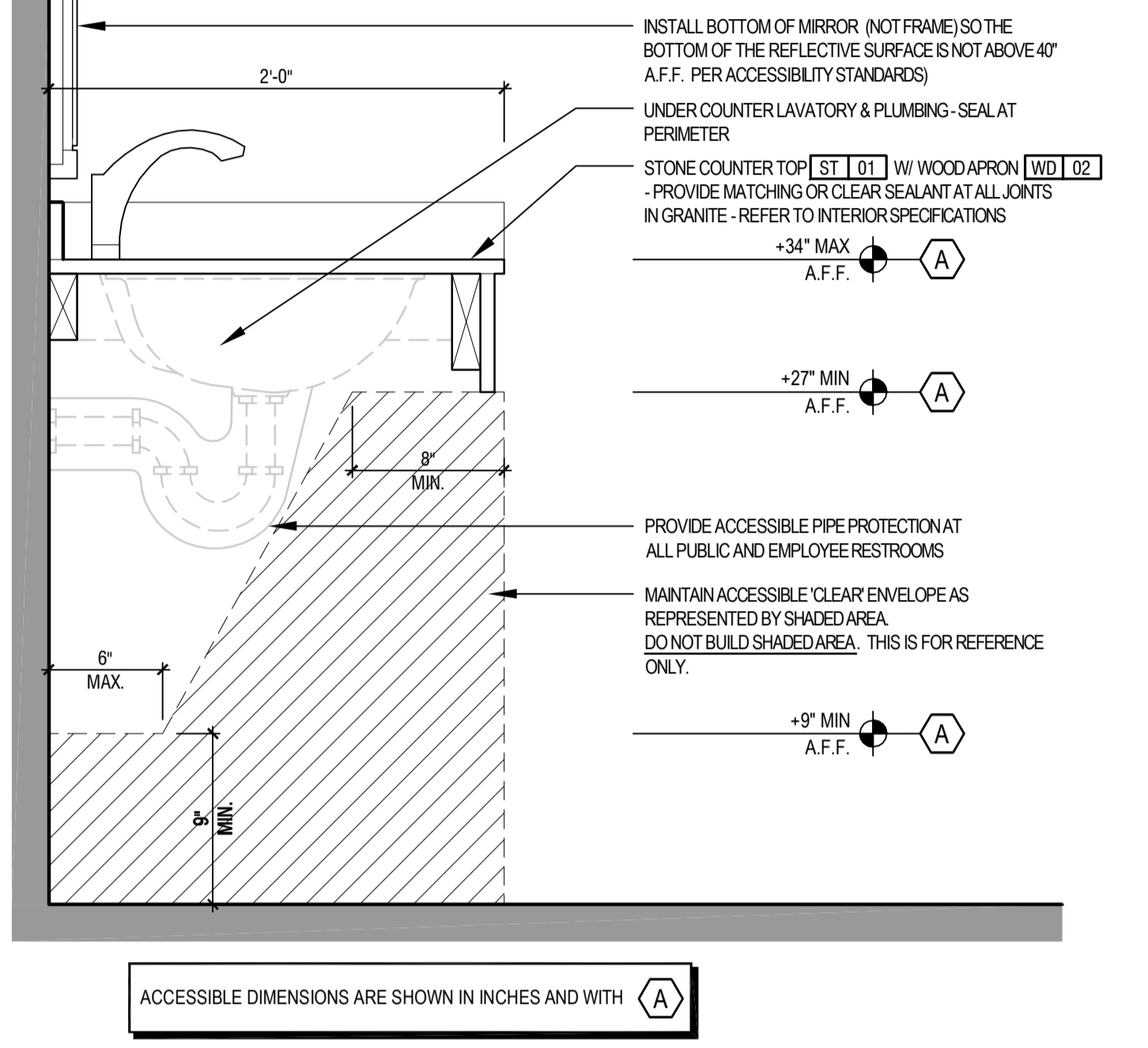
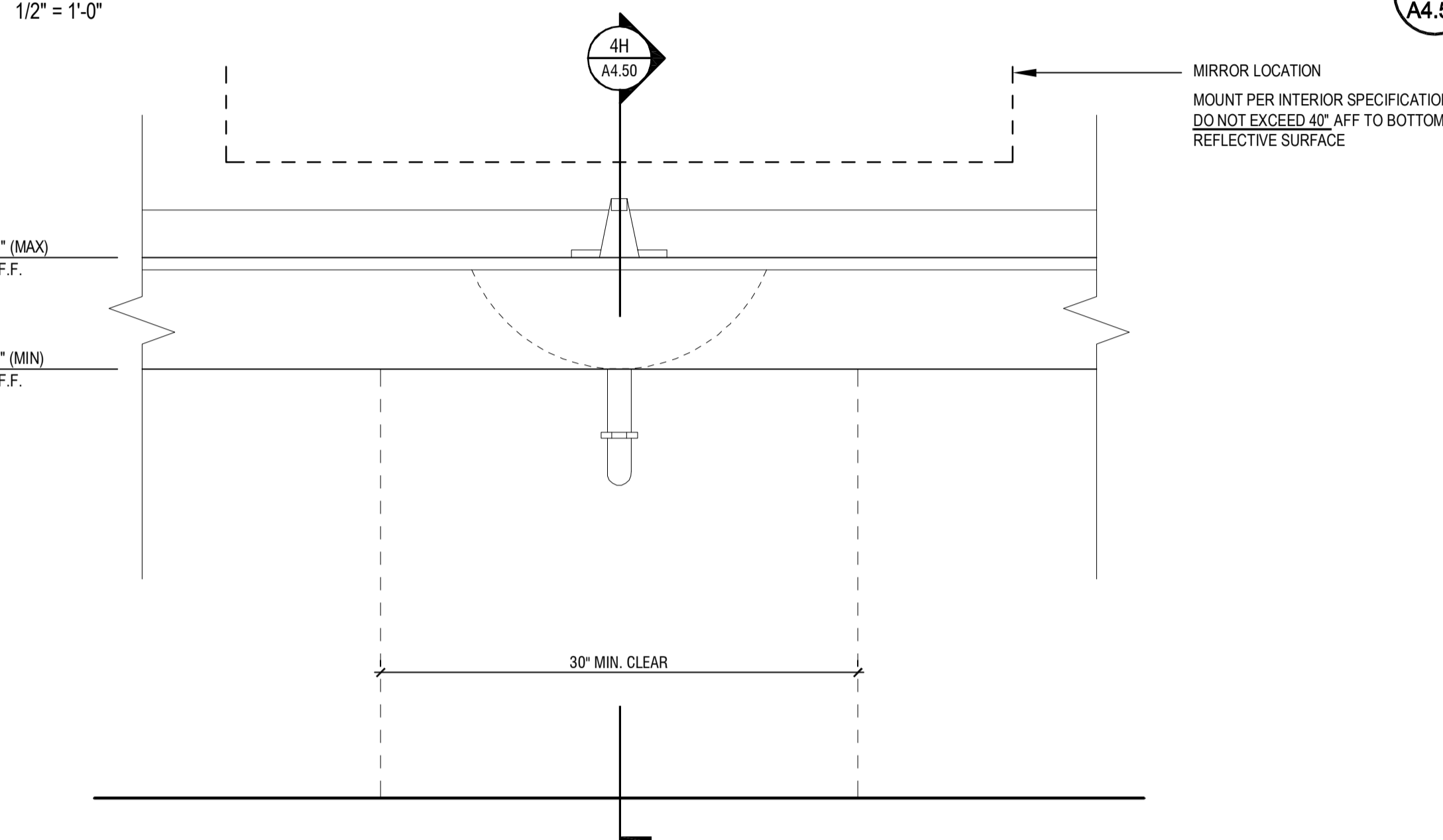

SECTION DETAIL ACCESSIBLE VANITY CLEARANCES

ELEVATION ACCESSIBLE VANITY CLEARANCES

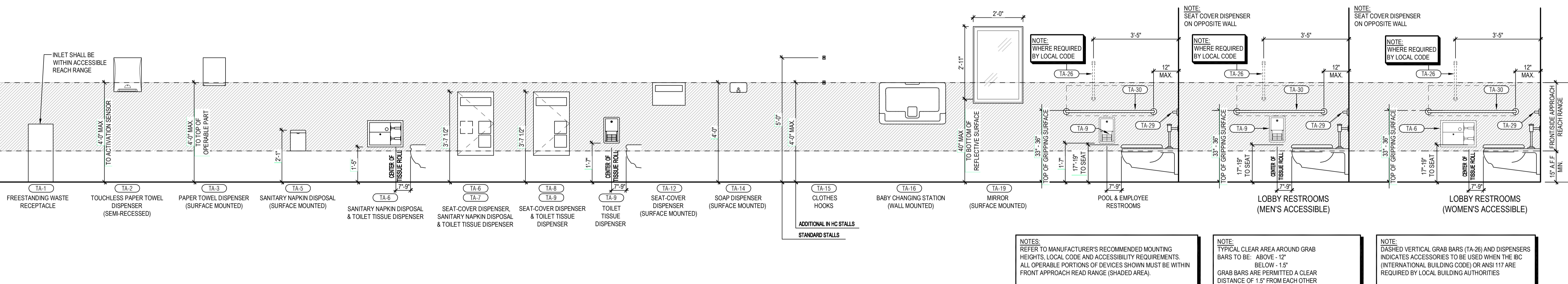

TYPICAL MOUNTING HEIGHTS - VERTICAL AND HORIZONTAL

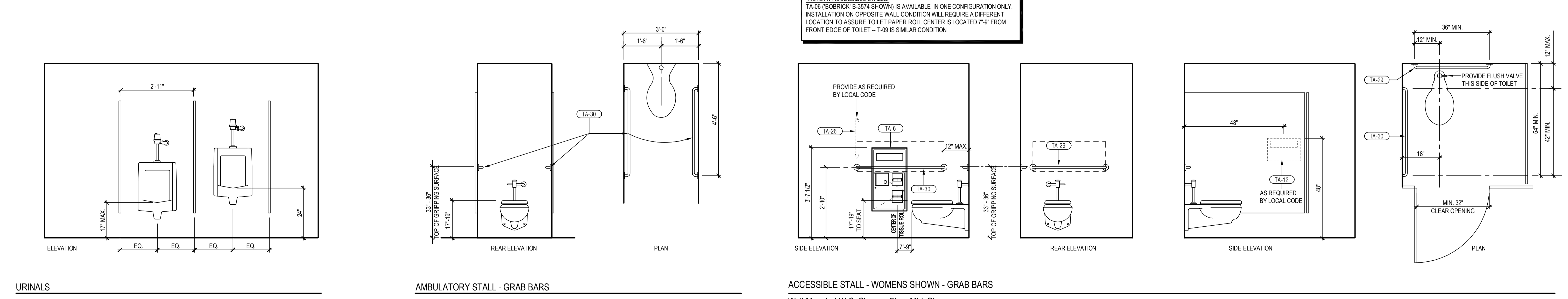

TYPICAL ACCESSIBLE MOUNTING HEIGHTS - PUBLIC RESTROOMS

Hilton Garden Inn
 Prototype Building Drawings for:
Hilton Garden Inn
Five Story Building
 Hilton Worldwide
 755 Crossover Ln.
 Memphis, TN 38117

VERSION 7.1
GROW

Each owner is to verify with the local code enforcement agency for accessibility or barrier-free requirements. The owner of the project controls the ultimate design and construction and is urged to seek appropriate counsel to ensure such compliance.

NOTE OF CAUTION: USE OF THESE PLANS AND/OR SPECIFICATIONS SHALL IN NO WAY GIVE RISE TO ANY LIABILITY ON THE PART OF HILTON WORLDWIDE FOR ANY DEFECT OR DEFICIENCY OF SAID PLANS AND/OR SPECIFICATIONS. ANY PERSON USING THESE PLANS AND/OR SPECIFICATIONS MUST VERIFY THROUGH HIS OWN MEANS, ARCHITECT, ENGINEERS AND OTHER PROFESSIONALS, THEIR COMPLIANCE WITH ANY LAW AND REGULATORY FOR THE INTENDED PURPOSE. AS HILTON HOTELS CORPORATION MAKES NO REPRESENTATION WHATSOEVER IN THAT REGARD, THE QUALITY OF WORKMANSHIP AND THE ADEQUACY AND SUITABILITY OF THE PLANS, SPECIFICATIONS, AND DESIGN DATA FOR A PARTICULAR PROJECT IS THE SOLE RESPONSIBILITY OF THE OWNER.

THIS DRAWING, PRINTED OR OTHERWISE, IS THE COPYRIGHTED PROPERTY OF HILTON WORLDWIDE. THE DRAWINGS MAY NOT BE USED, REPRODUCED OR COPIED WITHOUT THE PERMISSION OF HILTON WORLDWIDE.

IT IS THE RESPONSIBILITY OF THE FRANCHISEE AND THEIR CONSULTANTS TO COORDINATE ALL ADDENDA ITEMS ISSUED BY HILTON WORLDWIDE INTO THEIR RECORD SET OF CONSTRUCTION DOCUMENTS. ADDENDA ARE AVAILABLE JUST BELOW THE PROTOTYPE DRAWINGS ON THE FRANCHISE.COM WEBSITE.

HILTON WORLDWIDE DOES NOT MAKE ANY REPRESENTATION OR WARRANTY AS TO NOR SHALL IT BE RESPONSIBLE FOR ANY OMISSIONS ON THE PART OF THE FRANCHISEE OR THEIR CONSULTANTS. OMISSIONS BY THE FRANCHISEE OR THEIR CONSULTANTS DOES NOT CONSTITUTE A WAIVER AND DOES NOT RELEASE THE FRANCHISEE FROM ANY RESPONSIBILITY TO CONFORM TO THE CRITERIA DEFINED IN THE BRAND'S PROTOTYPE REQUIREMENTS, ASSOCIATED ADDENDUM AND/OR DESIGN AND CONSTRUCTION STANDARDS.

COPYRIGHT 2012
 HILTON WORLDWIDE

ISSUE INFORMATION
 JUNE, 2012
REVISIONS

PROJECT INFORMATION
HILTON WORLDWIDE
HILTON GARDEN INN
5 STORY PROTOTYPE

SHEET INFORMATION
PUBLIC AREAS
TOILET ACCESSORIES -
ACCESSIBLE

A4.50

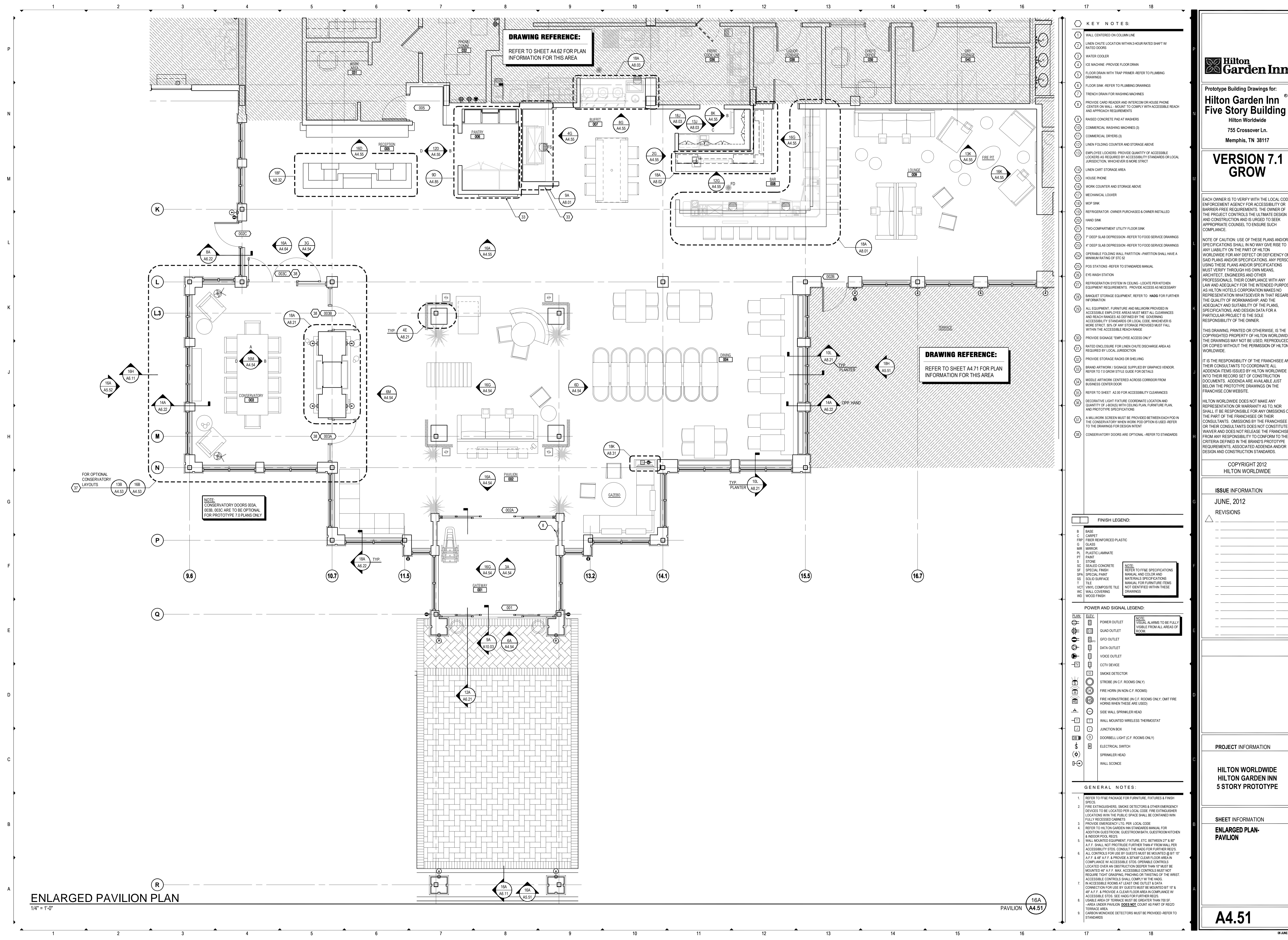

ENLARGED PAVILION PLAN

1/4" = 1'-0"

PAVILION 16A A4.51

DRAWING REFERENCE:
REFER TO SHEET A4.62 FOR PLAN INFORMATION FOR THIS AREA

DRAWING REFERENCE:
REFER TO SHEET A4.71 FOR PLAN INFORMATION FOR THIS AREA

NOTE:
CONSERVATORY DOORS 003A, 003B, 003C ARE TO BE OPTIONAL FOR PROTOTYPE 7.0 PLANS ONLY

- KEY NOTES:**
- 1 WALL CENTERED ON COLUMN LINE
 - 2 LINEN CHUTE LOCATION WITHIN 2 HOUR RATED SHAFT W/ RATED DOORS
 - 3 WATER COOLER
 - 4 FLOOR DRAIN WITH TRAP PRIMER-REFER TO PLUMBING DRAWINGS
 - 5 FLOOR SINK-REFER TO PLUMBING DRAWINGS
 - 6 TRENCH DRAIN FOR WASHING MACHINES
 - 7 PROVIDE CARD READER AND INTERCOM OR HOUSE PHONE CENTER ON WALL - MOUNT TO COMPLY WITH ACCESSIBLE REACH AND APPROACH REQUIREMENTS
 - 8 RAISED CONCRETE PAD AT WASHERS
 - 9 COMMERCIAL WASHING MACHINES (3)
 - 10 COMMERCIAL DRYERS (3)
 - 11 LINEN FOLDING COUNTER AND STORAGE ABOVE
 - 12 LINEN CART STORAGE AREA
 - 13 HOUSE PHONE
 - 14 WORK COUNTER AND STORAGE ABOVE
 - 15 MECHANICAL LOUVER
 - 16 MOP SINK
 - 17 REFRIGERATOR - OWNER PURCHASED & OWNER INSTALLED
 - 18 HAND SINK
 - 19 TWO-COMPARTMENT UTILITY FLOOR SINK
 - 20 7" DEEP SLAB DEPRESSION - REFER TO FOOD SERVICE DRAWINGS
 - 21 4" DEEP SLAB DEPRESSION - REFER TO FOOD SERVICE DRAWINGS
 - 22 OPERABLE FOLDING WALL PARTITION - PARTITION SHALL HAVE A MINIMUM RATING OF STC 32
 - 23 POS STATIONS - REFER TO STANDARDS MANUAL
 - 24 EYE WASH STATION
 - 25 REFRIGERATION SYSTEM IN CEILING - LOCATE PER KITCHEN EQUIPMENT REQUIREMENTS - PROVIDE ACCESS AS NECESSARY
 - 26 BANQUET STORAGE EQUIPMENT - REFER TO HADG FOR FURTHER INFORMATION
 - 27 ALL EQUIPMENT, FURNITURE AND MILLWORK PROVIDED IN ACCESSIBLE EMPLOYEE AREAS MUST MEET ALL CLEARANCES AND REACH RANGES AS DEFINED BY THE GOVERNING ACCESSIBILITY STANDARDS OR LOCAL CODE, WHICHEVER IS MORE STRICT. 50% OF ANY STORAGE PROVIDED MUST FALL WITHIN THE ACCESSIBLE REACH RANGE.
 - 28 PROVIDE SIGNAGE "EMPLOYEE ACCESS ONLY"
 - 29 RATED ENCLOSURE FOR LINEN CHUTE DISCHARGE AREA AS REQUIRED BY LOCAL JURISDICTION
 - 30 PROVIDE STORAGE RACKS OR SHELVING
 - 31 BRAND ARTWORK / SIGNAGE SUPPLIED BY GRAPHICS VENDOR - REFER TO 7.0 GROW STYLE GUIDE FOR DETAILS
 - 32 MIDDLE ARTWORK CENTERED ACROSS CORRIDOR FROM BUSINESS CENTER DOOR
 - 33 REFER TO SHEET A2.00 FOR ACCESSIBILITY CLEARANCES
 - 34 DECORATIVE LIGHT FIXTURE COORDINATE LOCATION AND QUANTITY OF JABSUS WITH CEILING PLAN, FURNITURE PLAN, AND PROTOTYPE SPECIFICATIONS
 - 35 A MILLWORK SCREEN MUST BE PROVIDED BETWEEN EACH POD IN THE CONSERVATORY WHEN WORK POD OPTION IS USED - REFER TO THE DRAWINGS FOR DESIGN INTENT
 - 36 CONSERVATORY DOORS ARE OPTIONAL - REFER TO STANDARDS

- FINISH LEGEND:**
- B BASE
 - C CARPET
 - FRP FIBER REINFORCED PLASTIC
 - G GLASS
 - MR MIRROR
 - PL PLASTIC LAMINATE
 - PT PAINT
 - S STONE
 - SC SEALED CONCRETE
 - SF SPECIAL FINISH
 - SPA SPECIAL PAINT
 - SS SOLID SURFACE
 - T TILE
 - VCT VINYL COMPOSITE TILE
 - WC WALL COVERING
 - WD WOOD FINISH
- NOTE:**
REFER TO FRF SPECIFICATIONS MANUAL AND COLOR AND MATERIALS SPECIFICATIONS MANUAL FOR FURNITURE ITEMS NOT IDENTIFIED WITHIN THESE DRAWINGS

- POWER AND SIGNAL LEGEND:**
- POWER OUTLET
 - QUAD OUTLET
 - GFCO OUTLET
 - DATA OUTLET
 - VOICE OUTLET
 - CCTV DEVICE
 - SMOKE DETECTOR
 - STROBE (IN C.F. ROOMS ONLY)
 - FIRE HORN (IN NON-C.F. ROOMS)
 - FIRE HORN/STROBE (IN C.F. ROOMS ONLY; OMT FIRE HORNS WHEN THESE ARE USED)
 - SIDE WALL SPRINKLER HEAD
 - WALL MOUNTED WIRELESS THERMOSTAT
 - JUNCTION BOX
 - DOORBELL LIGHT (C.F. ROOMS ONLY)
 - ELECTRICAL SWITCH
 - SPRINKLER HEAD
 - WALL SCONCE
- NOTE:**
VISUAL ALARMS TO BE FULLY VISIBLE FROM ALL AREAS OF ROOM.

- GENERAL NOTES:**
1. REFER TO FRF PACKAGE FOR FURNITURE, FIXTURES & FINISH SPECS.
 2. FIRE EXTINGUISHERS, SMOKE DETECTORS & OTHER EMERGENCY DEVICES TO BE LOCATED PER LOCAL CODE. FIRE EXTINGUISHER LOCATING WITHIN THE PUBLIC SPACE SHALL BE CONTAINED WITHIN FULLY RECESSED CABINETS.
 3. PROVIDE EMERGENCY I.C. PER LOCAL CODE.
 4. REFER TO HILTON GARDEN INN STANDARDS MANUAL FOR ADDITION GUESTROOM, GUESTROOM BATH, GUESTROOM KITCHEN & WOOD POOL ROOMS.
 5. WALL MOUNTED EQUIPMENT, FIXTURE, ETC. BETWEEN 27" & 80" A.F.F. & 48" A.F.F. PROVIDE A 30" CLEAR FLOOR AREA IN COMPLIANCE W/ ACCESSIBLE STDS. CONSULT THE HADG FOR FURTHER REVISIONS.
 6. ALL CONTROLS FOR USE BY GUESTS MUST BE MOUNTED @ 48" TO 54" A.F.F. & 48" A.F.F. PROVIDE A 30" CLEAR FLOOR AREA IN COMPLIANCE W/ ACCESSIBLE STDS. OPERABLE CONTROLS LOCATED OVER AN OBSTRUCTION DEEPER THAN 10" MUST BE MOUNTED 48" A.F.F. MAX. ACCESSIBLE CONTROLS MUST NOT REQUIRE TIGHT GRASPING, PINCHING OR TWISTING OF THE WRIST. ACCESSIBLE CONTROLS SHALL COMPLY W/ THE HADG IN ACCESSIBLE ROOMS AT LEAST ONE OUTLET & DATA CONNECTION FOR USE BY GUESTS MUST BE MOUNTED BY 15" & 48" A.F.F. & PROVIDE A CLEAR FLOOR AREA IN COMPLIANCE W/ ACCESSIBLE STDS. SEE HADG FOR FURTHER REVISIONS.
 7. USABLE AREA OF TERRACE MUST BE GREATER THAN 700 SF.
 8. -AREA UNDER PAVILION DOES NOT COUNT AS PART OF REDD TERRACE AREA.
 9. CARBON MONOXIDE DETECTORS MUST BE PROVIDED - REFER TO STANDARDS.

Hilton Garden Inn

Prototype Building Drawings for:
Hilton Garden Inn Five Story Building
Hilton Worldwide
755 Crossover Ln.
Memphis, TN 38117

VERSION 7.1 GROW

NOTE: EACH OWNER IS TO VERIFY WITH THE LOCAL CODE ENFORCEMENT AGENCY FOR ACCESSIBILITY OR BARRIER-FREE REQUIREMENTS. THE OWNER OF THE PROJECT CONTROLS THE ULTIMATE DESIGN AND CONSTRUCTION AND IS URGED TO SEEK APPROPRIATE COUNSEL TO ENSURE SUCH COMPLIANCE.

NOTE OF CAUTION: USE OF THESE PLANS AND/OR SPECIFICATIONS SHALL IN NO WAY GIVE RISE TO ANY LIABILITY ON THE PART OF HILTON WORLDWIDE FOR ANY DEFECT OR DEFICIENCY OF SAID PLANS AND/OR SPECIFICATIONS. ANY PERSON USING THESE PLANS AND/OR SPECIFICATIONS MUST VERIFY THROUGH HIS OWN MEANS, ARCHITECT, ENGINEERS AND OTHER PROFESSIONALS, THEIR COMPLIANCE WITH ANY LAW AND ADEQUACY FOR THE INTENDED PURPOSE. AS HILTON HOTEL'S CORPORATION MAKES NO REPRESENTATION WHATSOEVER IN THAT REGARD. THE QUALITY OF WORKMANSHIP AND THE ADEQUACY AND SUITABILITY OF THE PLANS, SPECIFICATIONS, AND DESIGN DATA FOR A PARTICULAR PROJECT IS THE SOLE RESPONSIBILITY OF THE OWNER.

THIS DRAWING, PRINTED OR OTHERWISE, IS THE COPYRIGHTED PROPERTY OF HILTON WORLDWIDE. THE DRAWINGS MAY NOT BE USED, REPRODUCED OR COPIED WITHOUT THE PERMISSION OF HILTON WORLDWIDE.

IT IS THE RESPONSIBILITY OF THE FRANCHISEE AND THEIR CONSULTANTS TO COORDINATE ALL ADDENDA ITEMS ISSUED BY HILTON WORLDWIDE INTO THEIR RECORD SET OF CONSTRUCTION DOCUMENTS. ADDENDA ARE AVAILABLE JUST BELOW THE PROTOTYPE DRAWINGS ON THE FRANCHISE.COM WEBSITE.

HILTON WORLDWIDE DOES NOT MAKE ANY REPRESENTATION OR WARRANTY AS TO NOR SHALL IT BE RESPONSIBLE FOR ANY OMISSIONS ON THE PART OF THE FRANCHISEE OR THEIR CONSULTANTS. OMISSIONS BY THE FRANCHISEE OR THEIR CONSULTANTS DOES NOT CONSTITUTE A WAIVER AND DOES NOT RELEASE THE FRANCHISEE FROM ANY RESPONSIBILITY TO CONFORM TO THE CRITERIA DEFINED IN THE BRAND'S PROTOTYPE REQUIREMENTS, ASSOCIATED ADDENDUM AND/OR DESIGN AND CONSTRUCTION STANDARDS.

COPYRIGHT 2012
HILTON WORLDWIDE

ISSUE INFORMATION

JUNE, 2012

REVISIONS

PROJECT INFORMATION

**HILTON WORLDWIDE
HILTON GARDEN INN
5 STORY PROTOTYPE**

SHEET INFORMATION

**ENLARGED PLAN-
PAVILION**

A4.51

© 2012 The drawing, printed or otherwise, is the copyrighted property of Hilton Worldwide. This drawing may not be used, reproduced or copied without the permission of Hilton Worldwide.

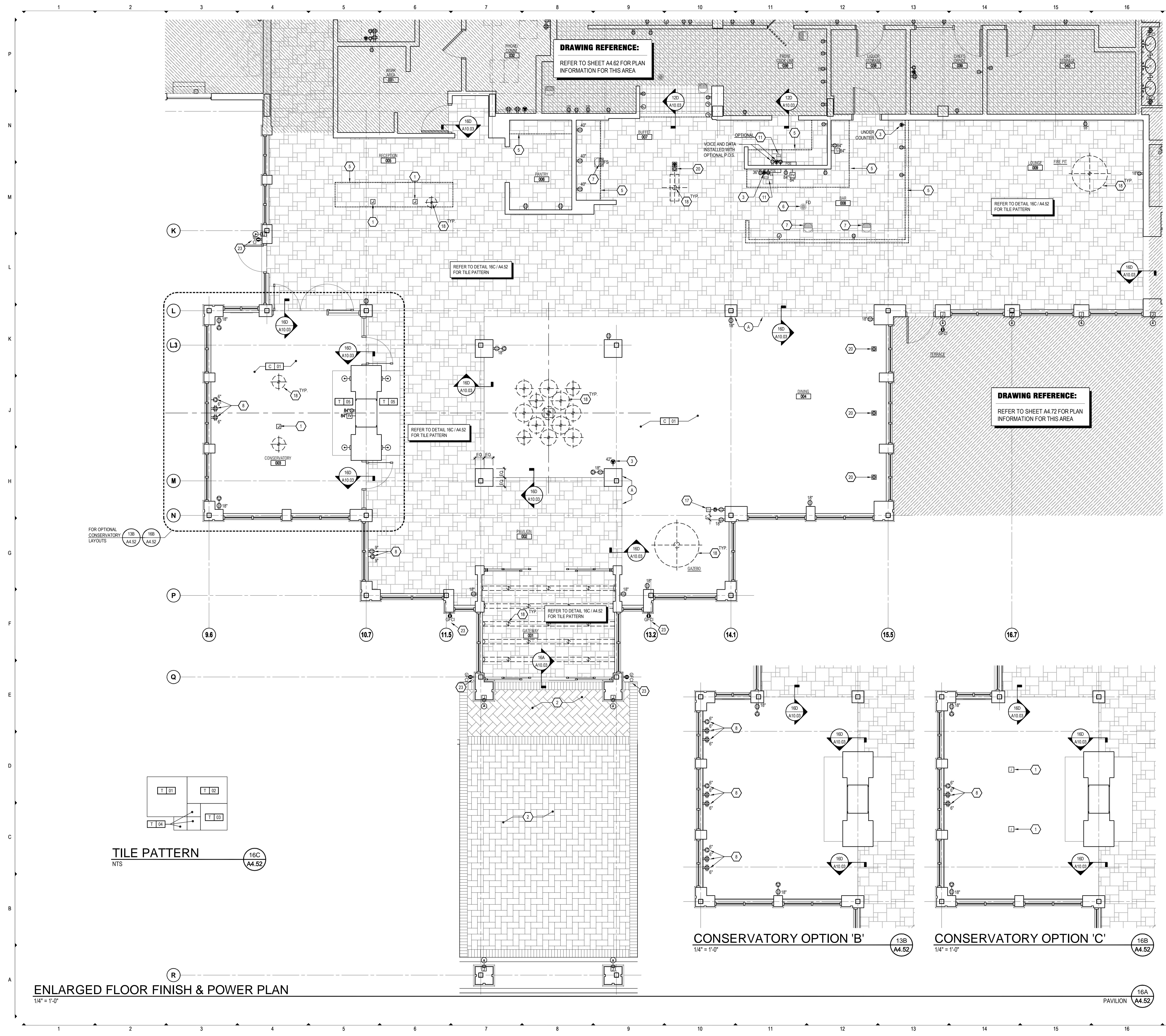

- KEY NOTES:**
- COORDINATE STUB-UP & JUNCTION BOX W/ MILLWORK PRIOR TO INSTALLATION
 - EXTERIOR PAVER SYSTEM - SITE DETAILS SHEET A0.02
 - HOUSE PHONE LOCATION - PHONE CORD AND OUTLET LOCATION TO BE CONCEALED AS MUCH AS POSSIBLE
 - NOT USED
 - LINE INDICATES WHERE MILLWORK ENGAGES FLOOR FINISH
 - FLOOR DRAIN WITH PRIMER, SLOPE FLOOR AREA AS REQ'D - REFER TO PLUMBING DWGS
 - FLOOR SINK, SLOPE FLOOR AREA AS REQ'D - REFER TO PLUMBING DWGS
 - MOUNT RECEPTACLE IN HORIZONTAL POSITION THIS LOCATION
 - 6" CONCRETE CURB
 - ACCESSIBLE EMERGENCY PHONE LOCATION
 - POS STATION - REFER TO STANDARDS MANUAL
 - HOSE BIB
 - DEPRESSED SLAB - REFER TO FOOD SERVICE DWGS FOR REQS.
 - REFER TO HILTON GARDEN INN FITNESS CENTER DESIGN & PRODUCT INFO. MANUAL FOR FITNESS CENTER FLOORING OPTIONS
 - SURFACE CONDITIONS AT ACCESSIBLE WALKWAYS & ACCESSIBLE AREAS (PAVERS SYSTEMS &/OR CONC. SURFACES SHALL NOT INCLUDE GAPS GREATER THAN 1/2" OR VERTICAL LEVEL CHANGES @ JOINTS OR BAYS GREATER THAN 1/4" UNLESS THE OVERALL LEVEL CHANGE DOES NOT EXCEED 1/2" & THE LEVEL CHANGE IS BEVELED @ 1:2
 - COORDINATE LOCATIONS OF FLOOR POWER OUTLETS W/ FITNESS EQUIPMENT - REFER TO HILTON GARDEN INN FITNESS CENTER DESIGN & PRODUCT INFO. MANUAL
 - PROVIDE ELECTRICAL - BOX & COAX CABLE & DATA CONNECTION BOX W/ SIGNAL ABOVE TV CABINET FOR FLAT PANEL TV CONNECTIVITY & POWER SOURCE (TO BE DISTRIBUTED THROUGH FURNITURE PIECE) REFER ALSO TO FURNITURE PLAN & INTERIOR SPECS
 - DECORATIVE LIGHT FIXTURE COORDINATE LOCATION & QUANTITY OF (A/B/C/D) W/ CEILING PLAN, FURNITURE PLAN, & PROTOTYPE SPECS
 - COORDINATE RECESSED FLOOR RECEPTACLE W/ MILLWORK PRIOR TO INSTALLATION
 - LOCATION OF TELEPHONE BACKBOARD - PROVIDE LOCATION FOR LOCAL SERVICE PROVIDER
 - CONCRETE DECK CONTROL JOISTS TO ALIGN W/ TILE GROUT LINES - COORDINATE W/ STRUCTURAL ENGINEER
 - PROVIDE GFCI/ELB PROTECTED EXTERIOR OUTLETS
 - PROVIDE IN-WALL JUNCTION BOX AT WALL SCENE LOCATION

- FINISH LEGEND:**
- B BASE
 - C CARPET
 - FRP FIBER REINFORCED PLASTIC
 - G GLASS
 - MIR MIRROR
 - PL PLASTIC LAMINATE
 - PT PAINT
 - ST STONE
 - SC SEALED CONCRETE
 - SF SPECIAL FINISH
 - SPA SPECIAL PAINT
 - SS SOLID SURFACE
 - T TILE
 - VCT VINYL COMPOSITE TILE
 - WC WALL COVERING
 - WD WOOD FINISH
- POWER AND SIGNAL LEGEND:**
- POWER OUTLET
- QUAD OUTLET
- GFCI OUTLET
- DATA OUTLET
- VOICE OUTLET
- CCTV DEVICE
- SMOKE DETECTOR
- STROBE (IN C.F. ROOMS ONLY)
- FIRE HORN (IN NON-C.F. ROOMS)
- FIRE HORN/STROBE (IN C.F. ROOMS ONLY; OMIT FIRE HORNS OVER THESE AREAS)
- SIDE WALL SPRINKLER HEAD
- WALL MOUNTED WIRELESS THERMOSTAT
- JUNCTION BOX
- DOORBELL LIGHT (C.F. ROOMS ONLY)
- ELECTRICAL SWITCH
- WALL SCENE
- 208/240 POWER OUTLET
- NOTE:** REFER TO FF&E SPECIFICATIONS MANUAL AND COLOR AND MATERIAL SPECIFICATIONS MANUAL FOR FURNITURE ITEMS NOT IDENTIFIED WITHIN THESE DRAWINGS

- GENERAL NOTES:**
- POWER & DATA SHOWN ARE ABSOLUTE LOCATIONS. ANY OTHER LOCATIONS & QUANTITIES ARE UP TO EACH OWNER.
 - REFER TO FF&E PACKAGE FOR FURNITURE, BUILT-IN MILLWORK & FINISH SPECS
 - FIRE EXTINGUISHERS, SMOKE DETECTORS & OTHER EMERGENCY DEVICES TO BE LOCATED PER LOCAL CODE. EXTINGUISHERS LOCATIONS WITHIN THE PUBLIC SPACES SHALL BE CONTAINED WITHIN FULLY RECESSED CABINETS.
 - PROVIDE EMERGENCY LIGHTING PER LOCAL CODE
 - WALL DEVICES TO BE MOUNTED AT 12" AFF TYPICAL UNLESS OTHERWISE NOTED
 - REFER TO HILTON GARDEN INN STANDARDS MANUAL FOR ADDITIONAL GUESTROOM, GUESTROOM BATH, GUESTROOM KITCHEN, & INDOOR POOL REQS.
 - DIMENSIONS NEXT TO ELECTRICAL SYMBOLS INDICATE MOUNTING HEIGHT TO CENTER LINE OF DEVICE AFF.
 - REFER TO GLAZING TYPES FOR CURTAIN WALL, STOREFRONT & WINDOW FRAME FINISHES
 - AT ALL SLOPS OF HOUSE AREAS PROVIDE CONFORMANCE & UTILITY POWER, TELEPHONE & DATA AS REQ'D FOR EQUIPMENT & CODE COMPLIANCE. PROVIDE ACCESSIBLE RECEPTACLES WHERE POSSIBLE FOR EMPLOYEE. REFER TO HILTON GARDEN INN STANDARDS FOR ADDITIONAL INFO.
 - CARBON MONOXIDE DETECTORS MUST BE PROVIDED - REFER TO STANDARDS

Hilton Garden Inn

Prototype Building Drawings for:
Hilton Garden Inn
Five Story Building
 Hilton Worldwide
 755 Crossover Ln.
 Memphis, TN 38117

VERSION 7.1
GROW

EACH OWNER IS TO VERIFY WITH THE LOCAL CODE ENFORCEMENT AGENCY FOR ACCESSIBILITY OR BARRIER-FREE REQUIREMENTS. THE OWNER OF THE PROJECT CONTROLS THE ULTIMATE DESIGN AND CONSTRUCTION AND IS URGED TO SEEK APPROPRIATE COUNSEL TO ENSURE SUCH COMPLIANCE.

NOTE OF CAUTION: USE OF THESE PLANS AND/OR SPECIFICATIONS SHALL IN NO WAY GIVE RISE TO ANY LIABILITY ON THE PART OF HILTON WORLDWIDE FOR ANY DEFECT OR DEFICIENCY OF SAID PLANS AND/OR SPECIFICATIONS. ANY PERSON USING THESE PLANS AND/OR SPECIFICATIONS MUST VERIFY THROUGH HIS OWN MEANS, ARCHITECT, ENGINEERS AND OTHER PROFESSIONALS, THEIR COMPLIANCE WITH ANY LAW AND REGULATORY FOR THE INTENDED PURPOSE. AS HILTON HOTELS CORPORATION MAKES NO REPRESENTATION WHATSOEVER IN THAT REGARD, THE QUALITY OF WORKMANSHIP AND THE ADEQUACY AND SUITABILITY OF THE PLANS, SPECIFICATIONS, AND DESIGN DATA FOR A PARTICULAR PROJECT IS THE SOLE RESPONSIBILITY OF THE OWNER.

THIS DRAWING, PRINTED OR OTHERWISE, IS THE COPYRIGHTED PROPERTY OF HILTON WORLDWIDE. THE DRAWINGS MAY NOT BE USED, REPRODUCED OR COPIED WITHOUT THE PERMISSION OF HILTON WORLDWIDE.

IT IS THE RESPONSIBILITY OF THE FRANCHISEE AND THEIR CONSULTANTS TO COORDINATE ALL ADDENDA ITEMS ISSUED BY HILTON WORLDWIDE INTO THEIR RECORD SET OF CONSTRUCTION DOCUMENTS. ADDENDA ARE AVAILABLE JUST BELOW THE PROTOTYPE DRAWINGS ON THE FRANCHISE.COM WEBSITE.

HILTON WORLDWIDE DOES NOT MAKE ANY REPRESENTATION OR WARRANTY AS TO NOR SHALL IT BE RESPONSIBLE FOR ANY OMISSIONS ON THE PART OF THE FRANCHISEE OR THEIR CONSULTANTS. OMISSIONS BY THE FRANCHISEE OR THEIR CONSULTANTS DOES NOT CONSTITUTE A WAIVER AND DOES NOT RELEASE THE FRANCHISEE FROM ANY RESPONSIBILITY TO CONFORM TO THE CRITERIA DEFINED IN THE BRAND'S PROTOTYPE REQUIREMENTS, ASSOCIATED ADDENDUM AND/OR DESIGN AND CONSTRUCTION STANDARDS.

COPYRIGHT 2012
 HILTON WORLDWIDE

ISSUE INFORMATION

JUNE, 2012

REVISIONS

PROJECT INFORMATION

HILTON WORLDWIDE
HILTON GARDEN INN
5 STORY PROTOTYPE

SHEET INFORMATION

ENLARGED FLOOR FINISH & POWER PLAN - PAVILION

A4.52

© 2012. The drawing, printed or otherwise, is the copyrighted property of Hilton Worldwide. This drawing may not be used, reproduced or copied without the permission of Hilton Worldwide.

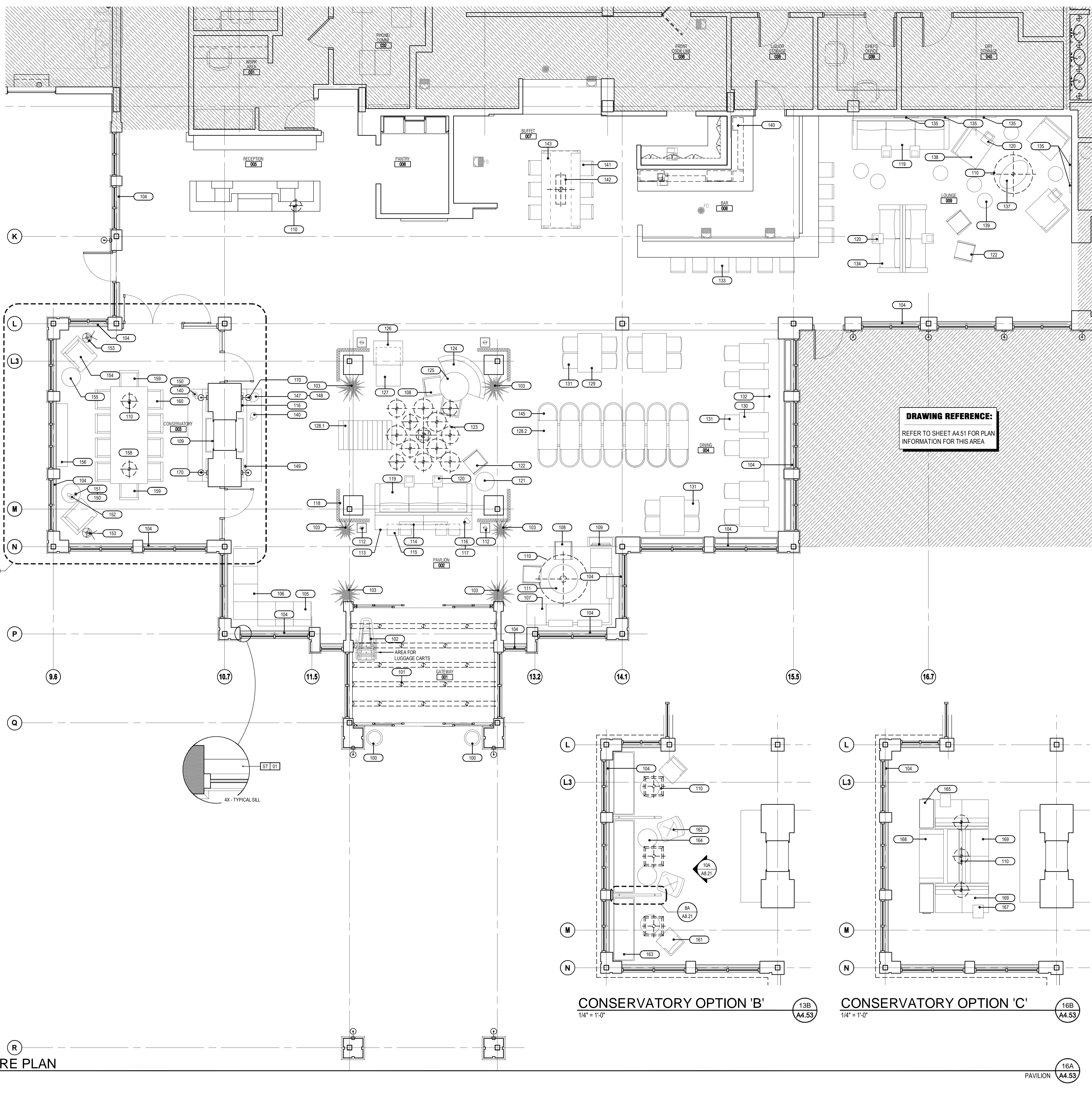

KEY NOTES:

- BASE
- CARPET
- FRRP FIBER REINFORCED PLASTIC
- G GLASS
- MR MIRROR
- PL PLASTIC LAMINATE
- PT PAINT
- S STONE
- SC SEALED CONCRETE
- SF SPECIAL FINISH
- SPA SPECIAL PAINT
- SS SOLID SURFACE
- T TILE
- VCT VINYL COMPOSITE TILE
- WC WALL COVERING
- WD WOOD FINISH

FINISH LEGEND:

- B BASE
- C CARPET
- FRRP FIBER REINFORCED PLASTIC
- G GLASS
- MR MIRROR
- PL PLASTIC LAMINATE
- PT PAINT
- S STONE
- SC SEALED CONCRETE
- SF SPECIAL FINISH
- SPA SPECIAL PAINT
- SS SOLID SURFACE
- T TILE
- VCT VINYL COMPOSITE TILE
- WC WALL COVERING
- WD WOOD FINISH

POWER AND SIGNAL LEGEND:

- POWER OUTLET
- QUAD OUTLET
- GPO OUTLET
- DATA OUTLET
- VOICE OUTLET
- CCTV DEVICE
- SMOKE DETECTOR
- STROBE (IN C.F. ROOMS ONLY)
- FIRE HORN (IN NON-C.F. ROOMS)
- FIRE HORN/STROBE (IN C.F. ROOMS ONLY; OMT FIRE HORNS WHEN THESE ARE USED)
- SIDE WALL SPRINKLER HEAD
- WALL MOUNTED WIRELESS THERMOSTAT
- JUNCTION BOX
- DOORBELL LIGHT (C.F. ROOMS ONLY)
- ELECTRICAL SWITCH
- SPRINKLER HEAD

FURNISHING LEGEND:

- 100 EXTERIOR PLANTER
- 101 CABLE LIGHTING
- 102 LUGGAGE CART
- 103 COLUMN PLANTER
- 104 MODULAR SOFA
- 105 MODULAR SOFA
- 106 SECTIONAL SOFA
- 107 LOUNGE CHAIR
- 108 PUBLIC TELEVISION
- 109 PENDENT LIGHT
- 110 GARDEN TABLE
- 111 STAINLESS STEEL LANTERN
- 112 SOFA TABLE
- 113 CONSOLE CABINET PLANTER
- 114 SOFA TABLE BENCH
- 115 WHITE BIRD ACCESSORY
- 116 SILVER LANTERN
- 117 COLUMN DRAPERY
- 118 SOFA
- 119 CUSTOM SIZE "C" TABLE
- 120 SIDE TABLE
- 121 ARM CHAIR
- 122 CHAIR PENDANT
- 123 QUARTER ROUND BANQUETTE
- 124 36" DIAMETER TABLE
- 125 GARDEN CART
- 126 GARDEN CART BENCH
- 127 PART 1 GARDEN TABLE
- 128 PART 2 GARDEN TABLE
- 129 4-TOP TABLE
- 130 2-TOP TABLE
- 131 DINING CHAIR
- 132 DINING BANQUETTE
- 133 BAR STOOL
- 134 LOUNDRY
- 135 WALL MOUNTED ARTWORK
- 136 TABLE LAMP
- 137 FIREPIET TABLE
- 138 FIREPIET CHAIR
- 139 FIREPIET OTTOMAN
- 140 DECORATIVE VASE
- 141 COUNTER HEIGHT STOOL
- 142 LIGHT FIXTURE
- 143 CHEFFIETTE
- 144 WALL MOUNTED MIRROR
- 145 GARDEN TABLE CHAIR
- 146 UMBRELLA
- 147 DECORATIVE BRANCHES
- 148 WATERING CAN
- 149 FLOWER POT
- 150 TALL CANDLE HOLDER
- 151 SHORT CANDLE HOLDER
- 152 VASE
- 153 FLOOR LAMP
- 154 LOUNGE CHAIR
- 155 SIDE TABLE
- 156 CUSTOM CONSOLE
- 157 CEILING LIGHT
- 158 CONSERVATORY TABLE
- 159 HEAD CHAIR
- 160 DINING CHAIR
- 161 WORK CHAIR
- 162 WORK SIDE CHAIR
- 163 CONSERVATORY BENCH
- 164 WORK TABLE
- 165 END TABLE
- 166 CONSOLE TABLE
- 167 DRINK TABLE
- 168 CONSERVATORY BENCH
- 169 LOUNGE SOFA
- 170 WALL SCIENCE
- 171 PRESENTATION BOARD
- 172 BOARD ROOM TABLE
- 173 BOARD ROOM CHAIR
- 174 BAN HEIGHT TABLE
- 175 WINDOW BLINDS
- 176 TEA TABLE
- 177 CHASE LOUNGE
- 178 DINING CHAIR
- 179 4-TOP TABLE
- 180 FULL LENGTH MIRROR

GENERAL NOTES:

Hilton Garden Inn
 Prototype Building Drawings for:
Hilton Garden Inn Five Story Building
 Hilton Worldwide
 755 Crossover Ln.
 Memphis, TN 38117

VERSION 7.1 GROW

NOTE: USE OF THESE PLANS AND/OR SPECIFICATIONS SHALL IN NO WAY GIVE RISE TO ANY LIABILITY ON THE PART OF HILTON WORLDWIDE FOR ANY DEFECT OR DEFICIENCY OF SAID PLANS AND/OR SPECIFICATIONS. ANY PERSON USING THESE PLANS AND/OR SPECIFICATIONS MUST VERIFY THROUGH HIS OWN MEANS, ARCHITECT, ENGINEERS AND OTHER PROFESSIONALS, THEIR COMPLIANCE WITH ANY LAW AND REGULATORY FOR THE INTERESTED PURPOSE. AS HILTON HOTEL'S CORPORATION MAKES NO REPRESENTATION WHATSOEVER IN THAT REGARD. THE QUALITY OF WORKMANSHIP AND THE ADEQUACY AND SUITABILITY OF THE PLANS, SPECIFICATIONS, AND DESIGN DATA FOR A PARTICULAR PROJECT IS THE SOLE RESPONSIBILITY OF THE OWNER.

THIS DRAWING, PRINTED OR OTHERWISE, IS THE COPYRIGHTED PROPERTY OF HILTON WORLDWIDE. THE DRAWINGS MAY NOT BE USED, REPRODUCED OR COPIED WITHOUT THE PERMISSION OF HILTON WORLDWIDE.

IT IS THE RESPONSIBILITY OF THE FRANCHISEE AND THEIR CONSULTANTS TO COORDINATE ALL ADDENDA ITEMS ISSUED BY HILTON WORLDWIDE INTO THEIR RECORD SET OF CONSTRUCTION DOCUMENTS. ADDENDA ARE AVAILABLE JUST BELOW THE PROTOTYPE DRAWINGS ON THE FRANCHISE.COM WEBSITE.

HILTON WORLDWIDE DOES NOT MAKE ANY REPRESENTATION OR WARRANTY AS TO NOR SHALL IT BE RESPONSIBLE FOR ANY OMISSIONS ON THE PART OF THE FRANCHISEE OR THEIR CONSULTANTS. OMISSIONS BY THE FRANCHISEE OR THEIR CONSULTANTS DOES NOT CONSTITUTE A WAIVER AND DOES NOT RELEASE THE FRANCHISEE FROM ANY RESPONSIBILITY TO CONFORM TO THE CRITERIA DEFINED IN THE BRAND'S PROTOTYPE REQUIREMENTS, ASSOCIATED ADDENDUM AND/OR DESIGN AND CONSTRUCTION STANDARDS.

COPYRIGHT 2012
HILTON WORLDWIDE

ISSUE INFORMATION

JUNE, 2012

REVISIONS

1. _____

2. _____

3. _____

4. _____

5. _____

6. _____

7. _____

8. _____

9. _____

10. _____

11. _____

12. _____

13. _____

14. _____

15. _____

16. _____

17. _____

18. _____

19. _____

20. _____

21. _____

22. _____

23. _____

24. _____

25. _____

26. _____

27. _____

28. _____

29. _____

30. _____

31. _____

32. _____

33. _____

34. _____

35. _____

36. _____

37. _____

38. _____

39. _____

40. _____

41. _____

42. _____

43. _____

44. _____

45. _____

46. _____

47. _____

48. _____

49. _____

50. _____

51. _____

52. _____

53. _____

54. _____

55. _____

56. _____

57. _____

58. _____

59. _____

60. _____

61. _____

62. _____

63. _____

64. _____

65. _____

66. _____

67. _____

68. _____

69. _____

70. _____

71. _____

72. _____

73. _____

74. _____

75. _____

76. _____

77. _____

78. _____

79. _____

80. _____

81. _____

82. _____

83. _____

84. _____

85. _____

86. _____

87. _____

88. _____

89. _____

90. _____

91. _____

92. _____

93. _____

94. _____

95. _____

96. _____

97. _____

98. _____

99. _____

100. _____

101. _____

102. _____

103. _____

104. _____

105. _____

106. _____

107. _____

108. _____

109. _____

110. _____

111. _____

112. _____

113. _____

114. _____

115. _____

116. _____

117. _____

118. _____

119. _____

120. _____

121. _____

122. _____

123. _____

124. _____

125. _____

126. _____

127. _____

128. _____

129. _____

130. _____

131. _____

132. _____

133. _____

134. _____

135. _____

136. _____

137. _____

138. _____

139. _____

140. _____

141. _____

142. _____

143. _____

144. _____

145. _____

146. _____

147. _____

148. _____

149. _____

150. _____

151. _____

152. _____

153. _____

154. _____

155. _____

156. _____

157. _____

158. _____

159. _____

160. _____

161. _____

162. _____

163. _____

164. _____

165. _____

166. _____

167. _____

168. _____

169. _____

170. _____

171. _____

172. _____

173. _____

174. _____

175. _____

176. _____

177. _____

178. _____

179. _____

180. _____

181. _____

182. _____

183. _____

184. _____

185. _____

186. _____

187. _____

188. _____

189. _____

190. _____

191. _____

192. _____

193. _____

194. _____

195. _____

196. _____

197. _____

198. _____

199. _____

200. _____

201. _____

202. _____

203. _____

204. _____

205. _____

206. _____

207. _____

208. _____

209. _____

210. _____

211. _____

212. _____

213. _____

214. _____

215. _____

216. _____

217. _____

218. _____

219. _____

220. _____

221. _____

222. _____

223. _____

224. _____

225. _____

226. _____

227. _____

228. _____

229. _____

230. _____

231. _____

232. _____

233. _____

234. _____

235. _____

236. _____

237. _____

238. _____

239. _____

240. _____

241. _____

242. _____

243. _____

244. _____

245. _____

246. _____

247. _____

248. _____

249. _____

250. _____

251. _____

252. _____

253. _____

254. _____

255. _____

256. _____

257. _____

258. _____

259. _____

260. _____

261. _____

262. _____

263. _____

264. _____

265. _____

266. _____

267. _____

268. _____

269. _____

270. _____

271. _____

272. _____

273. _____

274. _____

275. _____

276. _____

277. _____

278. _____

279. _____

280. _____

281. _____

282. _____

283. _____

284. _____

285. _____

286. _____

287. _____

288. _____

289. _____

290. _____

291. _____

292. _____

293. _____

294. _____

295. _____

296. _____

297. _____

298. _____

299. _____

300. _____

301. _____

302. _____

303. _____

304. _____

305. _____

306. _____

307. _____

308. _____

309. _____

310. _____

311. _____

312. _____

313. _____

314. _____

315. _____

316. _____

317. _____

318. _____

319. _____

320. _____

321. _____

322. _____

323. _____

324. _____

325. _____

326. _____

327. _____

328. _____

329. _____

330. _____

331. _____

332. _____

333. _____

334. _____

335. _____

336. _____

337. _____

338. _____

339. _____

340. _____

341. _____

342. _____

343. _____

344. _____

345. _____

346. _____

347. _____

348. _____

349. _____

350. _____

351. _____

352. _____

353. _____

354. _____

355. _____

356. _____

357. _____

358. _____

359. _____

360. _____

361. _____

362. _____

363. _____

364. _____

365. _____

366. _____

367. _____

368. _____

369. _____

370. _____

371. _____

372. _____

373. _____

374. _____

375. _____

376. _____

377. _____

378. _____

379. _____

380. _____

381. _____

382. _____

383. _____

384. _____

385. _____

386. _____

387. _____

388. _____

389. _____

390. _____

391. _____

392. _____

393. _____

394. _____

395. _____

396. _____

397. _____

398. _____

399. _____

400. _____

401. _____

402. _____

403. _____

404. _____

405. _____

406. _____

407. _____

408. _____

409. _____

410. _____

411. _____

412. _____

413. _____

414. _____

415. _____

416. _____

417. _____

418. _____

419. _____

420. _____

421. _____

422. _____

423. _____

424. _____

425. _____

426. _____

427. _____

428. _____

429. _____

430. _____

431. _____

432. _____

433. _____

434. _____

435. _____

436. _____

437. _____

438. _____

439. _____

440. _____

441. _____

442. _____

443. _____

444. _____

445. _____

446. _____

447. _____

448. _____

449. _____

450. _____

451. _____

452. _____

453. _____

454. _____

455. _____

456. _____

457. _____

458. _____

459. _____

460. _____

461. _____

462. _____

463. _____

464. _____

465. _____

466. _____

467. _____

468. _____

469. _____

470. _____

471. _____

472. _____

473. _____

474. _____

475. _____

476. _____

477. _____

478. _____

479. _____

480. _____

481. _____

482. _____

483. _____

484. _____

485. _____

486. _____

487. _____

488. _____

489. _____

490. _____

491. _____

492. _____

493. _____

494. _____

495. _____

496. _____

497. _____

498. _____

499. _____

500. _____

501. _____

502. _____

503. _____

504. _____

505. _____

506. _____

507. _____

508. _____

509. _____

510. _____

511. _____

512. _____

513. _____

514. _____

515. _____

516. _____

517. _____

518. _____

519. _____

520. _____

521. _____

522. _____

523. _____

524. _____

525. _____

526. _____

527. _____

528. _____

529. _____

530. _____

531. _____

532. _____

533. _____

534. _____

535. _____

536. _____

537. _____

538. _____

539. _____

540. _____

541. _____

542. _____

543. _____

544. _____

545. _____

546. _____

547. _____

548. _____

549. _____

550. _____

551. _____

552. _____

553. _____

554. _____

555. _____

556. _____

557. _____

558. _____

559. _____

560. _____

561. _____

562. _____

563. _____

564. _____

565. _____

566. _____

567. _____

568. _____

569. _____

570. _____

571. _____

572. _____

573. _____

574. _____

575. _____

576. _____

577. _____

578. _____

579. _____

580. _____

581. _____

582. _____

583. _____

584. _____

585. _____

586. _____

587. _____

588. _____

589. _____

590. _____

591. _____

592. _____

593. _____

594. _____

595. _____

596. _____

597. _____

598. _____

599. _____

600. _____

601. _____

602. _____

603. _____

604. _____

605. _____

606. _____

607. _____

608. _____

609. _____

610. _____

611. _____

612. _____

613. _____

614. _____

615. _____

616. _____

617. _____

618. _____

619. _____

620. _____

621. _____

622. _____

623. _____

624. _____

625. _____

626. _____

627. _____

628. _____

629. _____

630. _____

631. _____

632. _____

633. _____

634. _____

635. _____

636. _____

637. _____

638. _____

639. _____

640. _____

641. _____

642. _____

643. _____

644. _____

645. _____

646. _____

647. _____

648. _____

649. _____

650. _____

651. _____

652. _____

653. _____

654. _____

655. _____

656. _____

657. _____

658. _____

659. _____

660. _____

661. _____

662. _____

663. _____

664. _____

665. _____

666. _____

667. _____

668. _____

669. _____

670. _____

671. _____

672. _____

673. _____

674. _____

675. _____

676. _____

677. _____

678. _____

679. _____

680. _____

681. _____

682. _____

683. _____

684. _____

685. _____

686. _____

687. _____

688. _____

689. _____

690. _____

691. _____

692. _____

693. _____

694. _____

695. _____

696. _____

697. _____

698. _____

699. _____

700. _____

701. _____

702. _____

703. _____

704. _____

705. _____

706. _____

707. _____

708. _____

709. _____

710. _____

711. _____

712. _____

713. _____

714. _____

715. _____

716. _____

717. _____

718. _____

719. _____

720. _____

721. _____

722. _____

723. _____

724. _____

725. _____

726. _____

727. _____

728. _____

729. _____

730. _____

731. _____

732. _____

733. _____

734. _____

735. _____

736. _____

737. _____

738. _____

739. _____

740. _____

741. _____

742. _____

743. _____

744. _____

745. _____

746. _____

747. _____

748. _____

749. _____

750. _____

751. _____

752. _____

753. _____

754. _____

755. _____

756. _____

757. _____

758. _____

759. _____

760. _____

761. _____

762. _____

763. _____

764. _____

765. _____

766. _____

767. _____

768. _____

769. _____

770. _____

771. _____

772. _____

773. _____

774. _____

775. _____

776. _____

777. _____

778. _____

779. _____

780. _____

781. _____

782. _____

783. _____

784. _____

785. _____

786. _____

787. _____

788. _____

789. _____

790. _____

791. _____

792. _____

793. _____

794. _____

795. _____

796. _____

797. _____

798. _____

799. _____

800. _____

801. _____

802. _____

803. _____

804. _____

805. _____

806. _____

807. _____

808. _____

809. _____

810. _____

811. _____

812. _____

813. _____

814. _____

815. _____

816. _____

817. _____

818. _____

819. _____

820. _____

821. _____

822. _____

823. _____

824. _____

825. _____

826. _____

827. _____

828. _____

829. _____

830. _____

831. _____

832. _____

833. _____

834. _____

835. _____

836. _____

837. _____

838. _____

839. _____

840. _____

841. _____

842. _____

843. _____

844. _____

845. _____

846. _____

847. _____

848. _____

849. _____

850. _____

851. _____

852. _____

853. _____

854. _____

855. _____

856. _____

857. _____

858. _____

859. _____

860. _____

861. _____

862. _____

863. _____

864. _____

865. _____

866. _____

867. _____

868. _____

869. _____

870. _____

871. _____

872. _____

873. _____

874. _____

875. _____

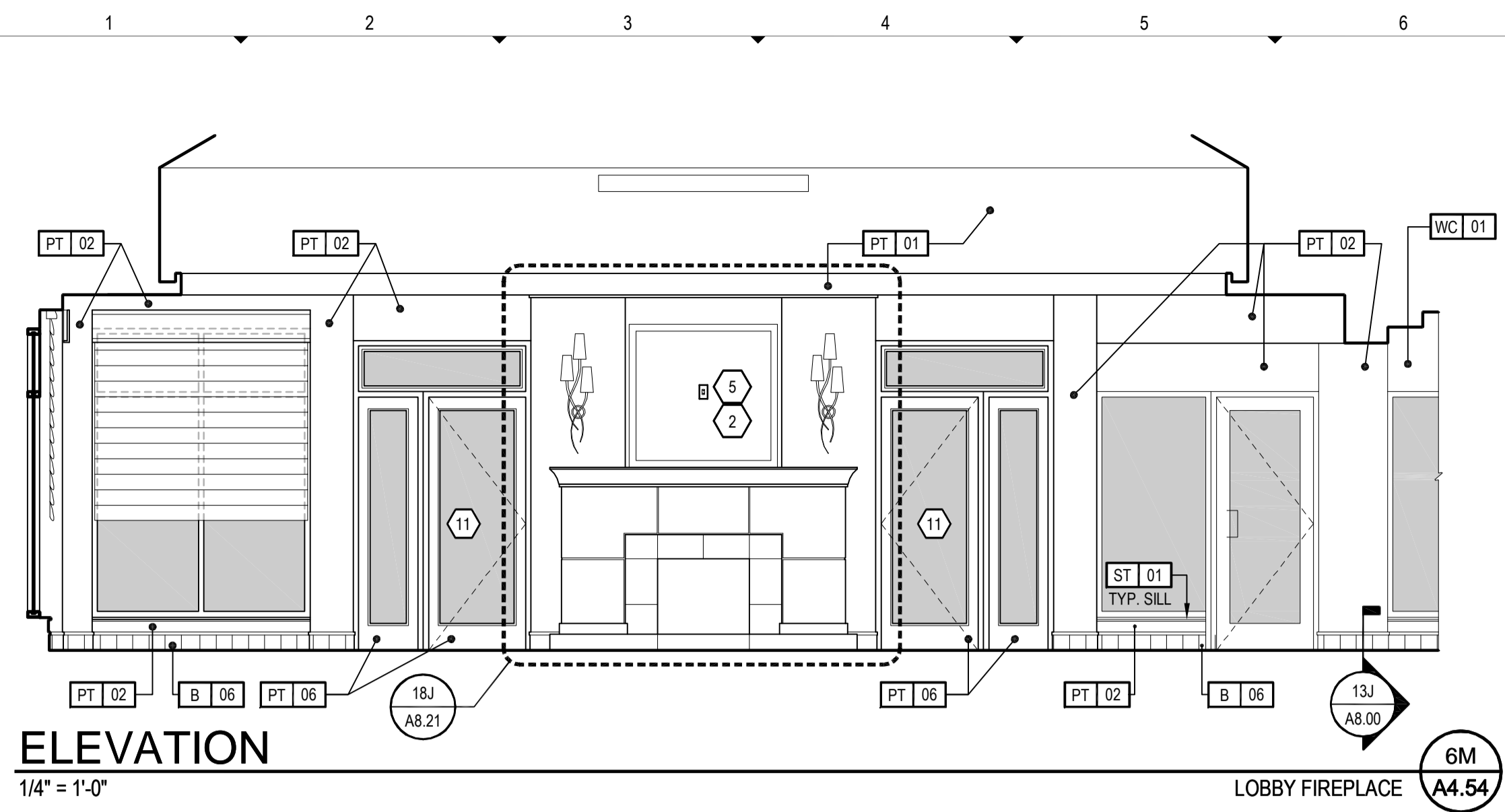

ELEVATION
1/4" = 1'-0"
LOBBY FIREPLACE **6M** A4.54

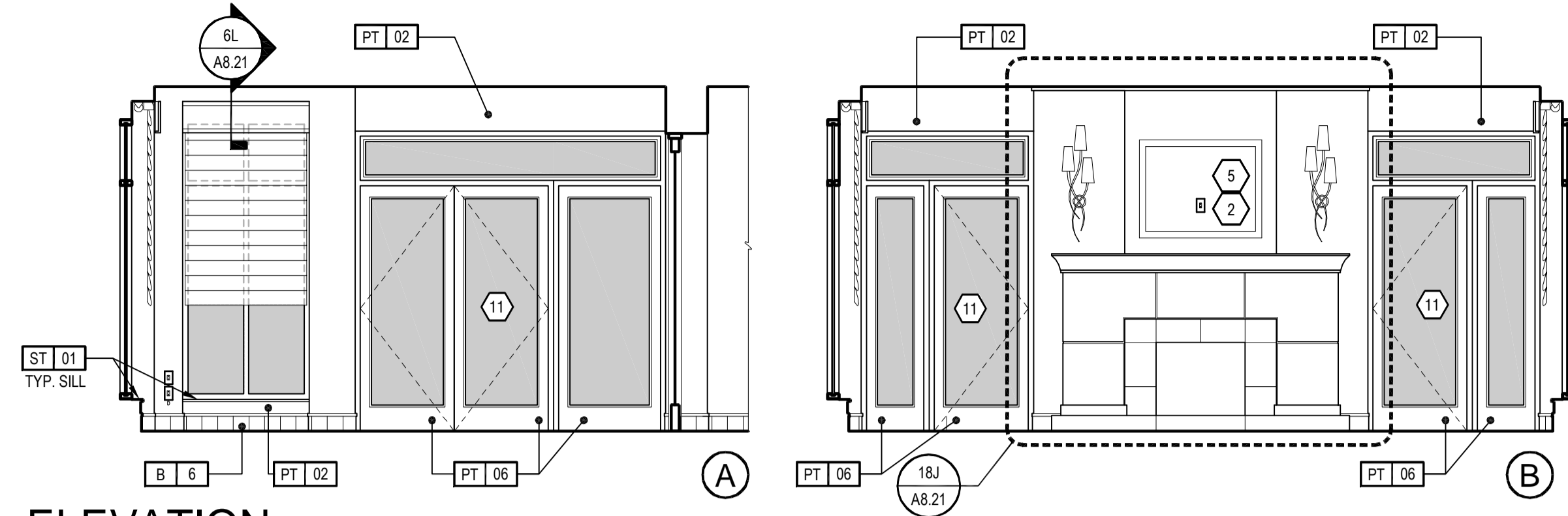

ELEVATION
1/4" = 1'-0"
LOBBY FIREPLACE **6A** A4.54

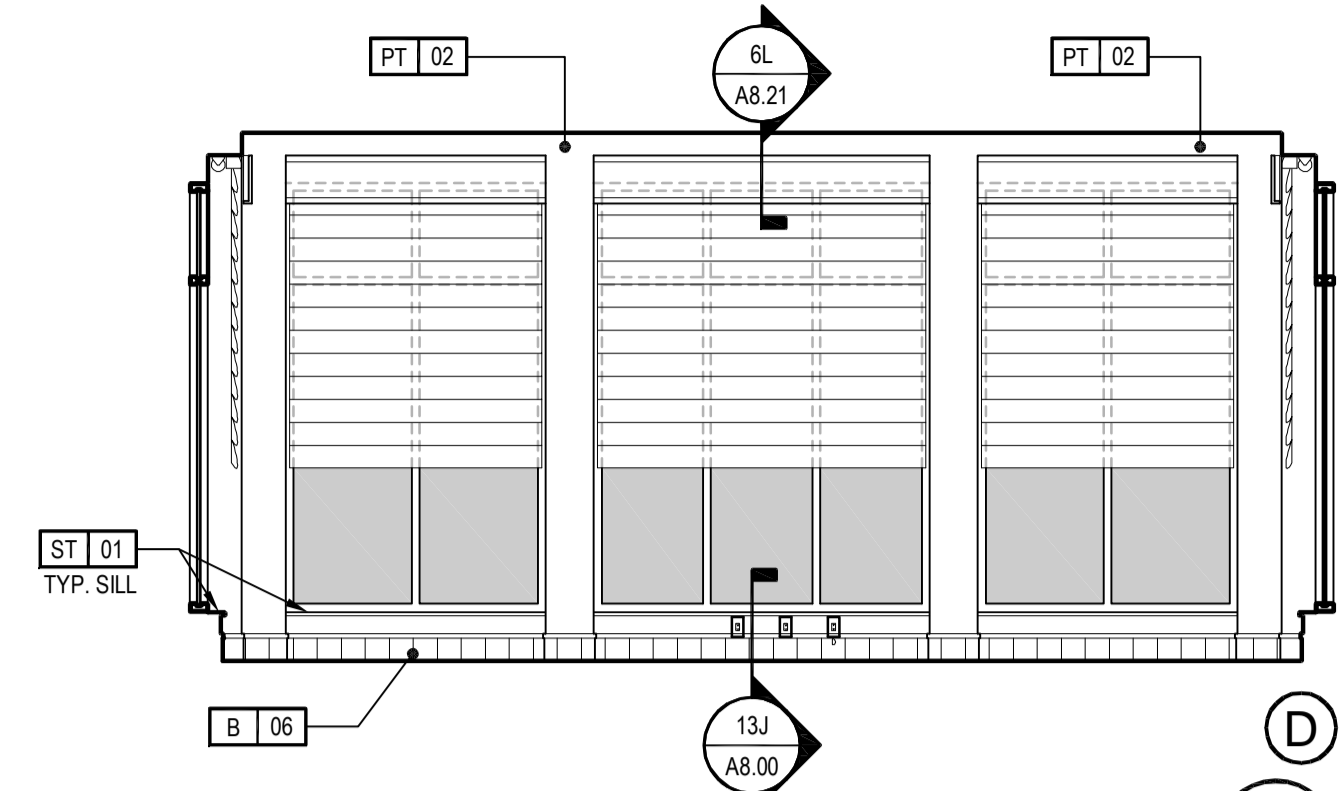

ELEVATION
1/4" = 1'-0"
CONSERVATORY OPTION "A" **16M** A4.54

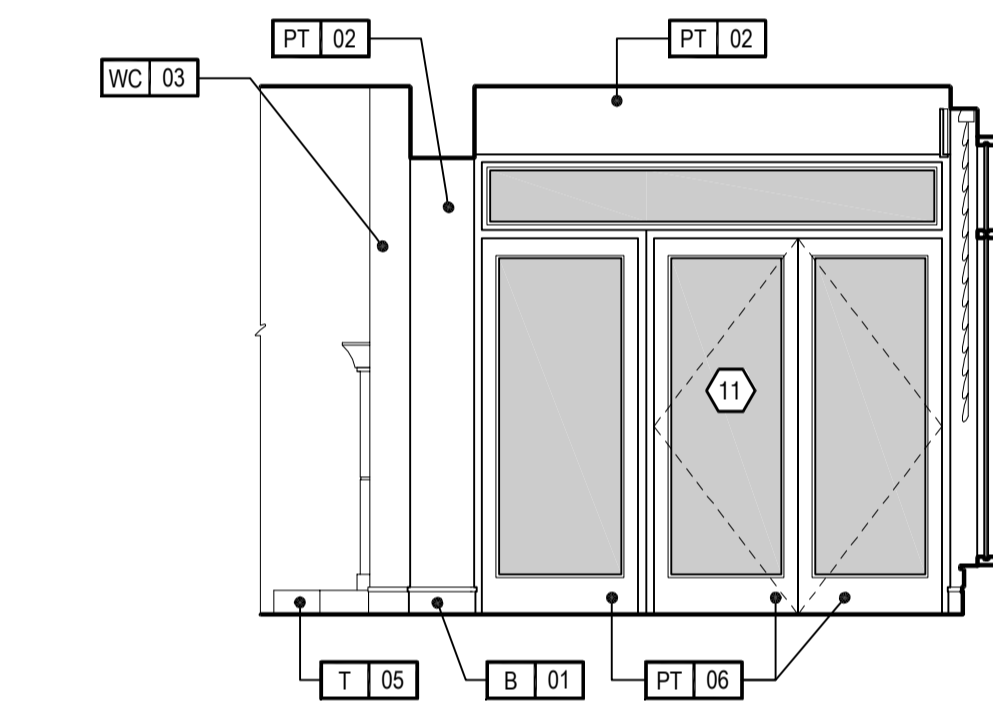

ELEVATION
1/4" = 1'-0"
CONSERVATORY SIDE ENTRANCE **3G** A4.54

SPACE INTENTIONALLY LEFT BLANK **6G** A4.54

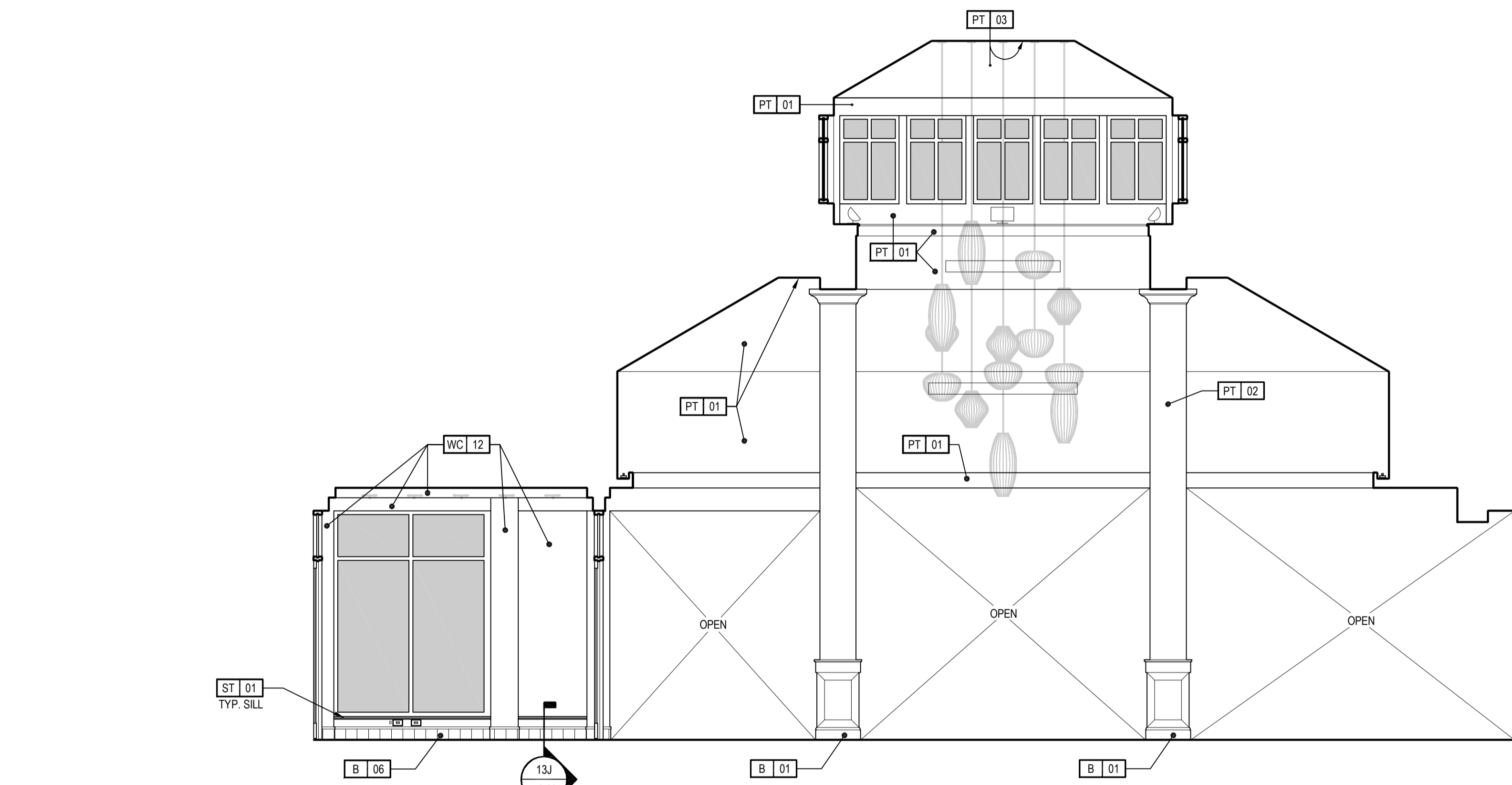

ELEVATION
1/4" = 1'-0"
GATEWAY & PAVILION **16G** A4.54

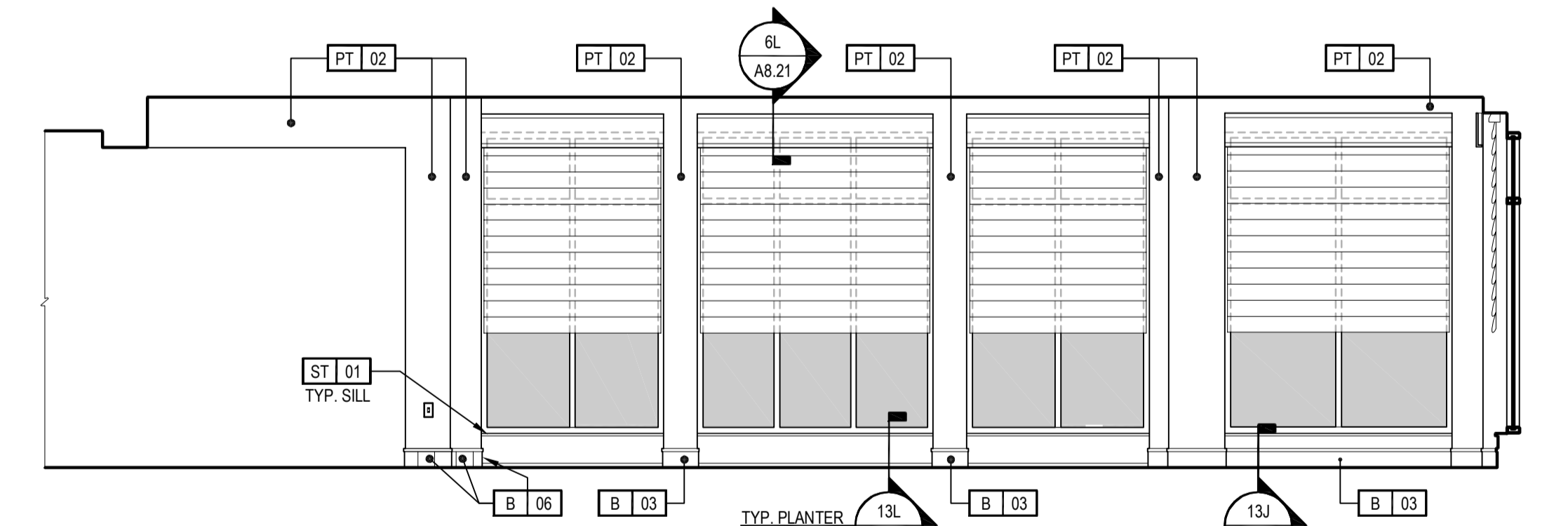

ELEVATION
1/4" = 1'-0"
DINING AREA **6D** A4.54

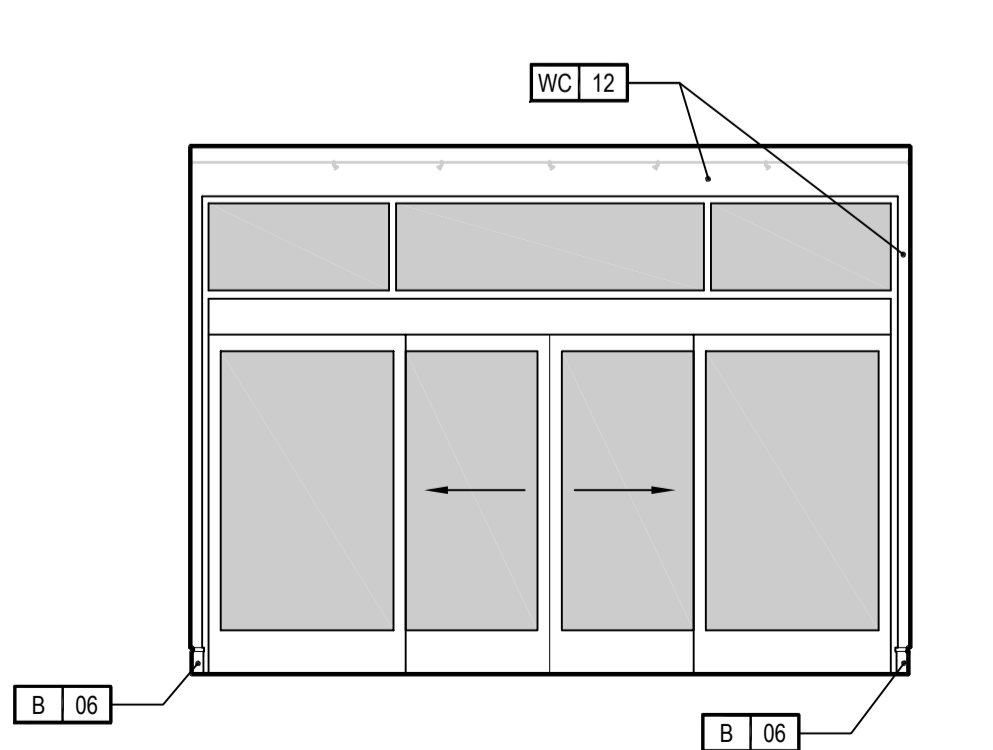

ELEVATION
1/4" = 1'-0"
INTERIOR GATEWAY DOOR **3A** A4.54

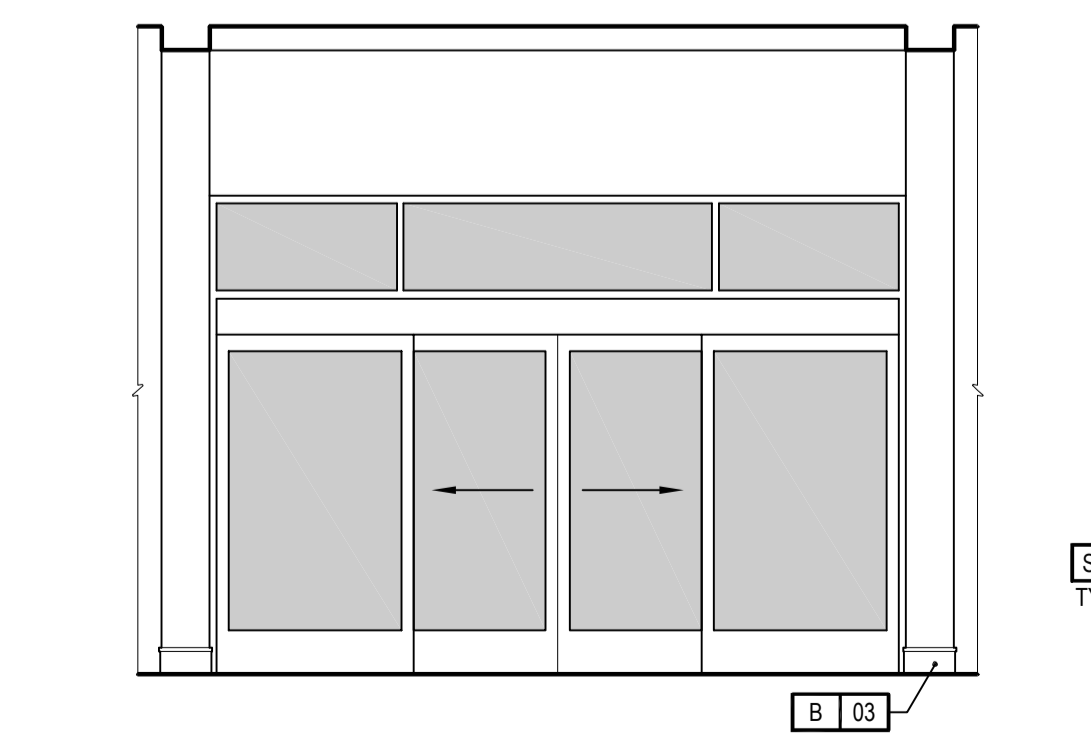

ELEVATION
1/4" = 1'-0"
EXTERIOR GATEWAY DOOR **6A** A4.54

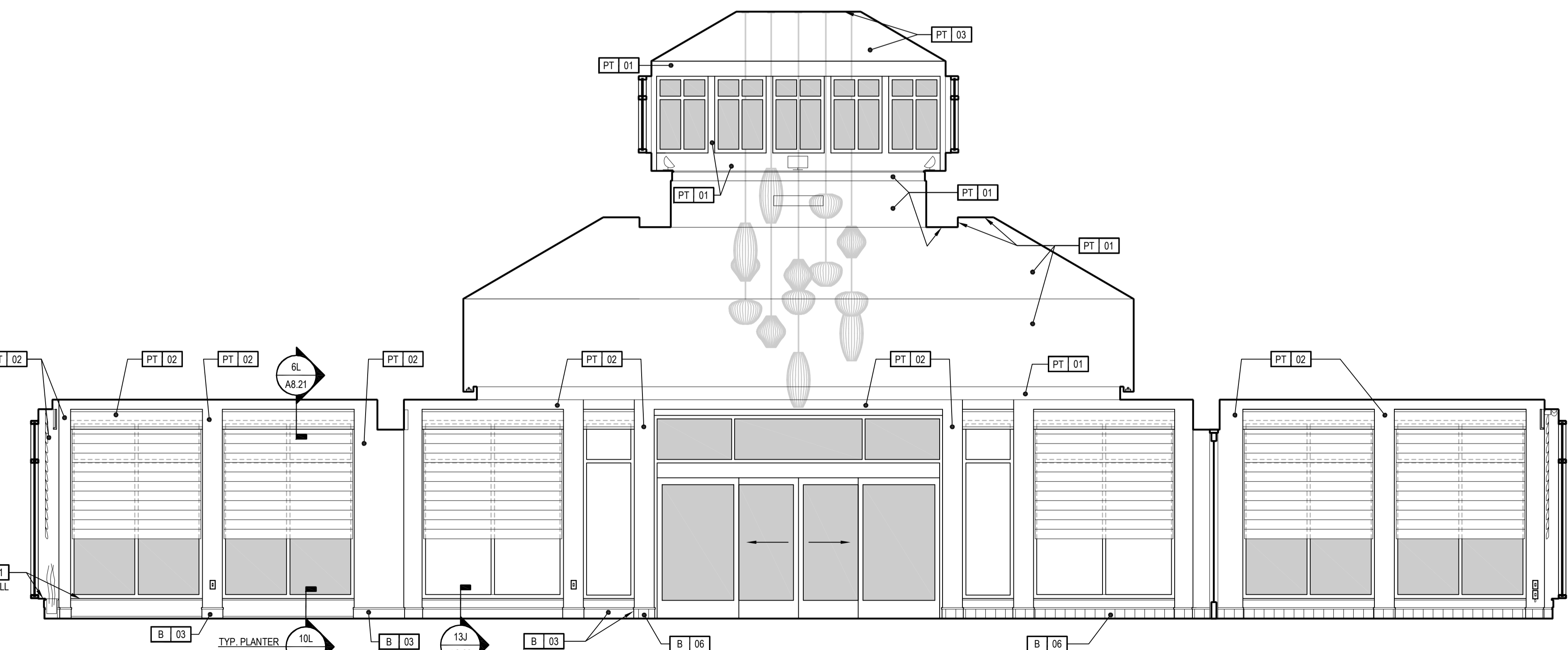

ELEVATION
1/4" = 1'-0"
PAVILION **16A** A4.54

- KEY NOTES:**
- MOUNT RECEPTACLE IN HORIZONTAL ORIENTATION
 - BRAND ARTWORK / SIGNAGE SUPPLIED BY GRAPHICS VENDOR. REFER TO 7-0 GROW STYLE GUIDE FOR DETAILS
 - ACCESSIBLE EMERGENCY PHONE- ALL CONTROLS TO BE MOUNTED BELOW 48" ABOVE FINISH FLOOR. PHONE TO HAVE RED CANNON & MUST DIRECTLY DIAL THE FOX. UNLESS THE LOCAL JURISDICTION REQUIRES OTHERWISE
 - HIGH DRINKING FOUNTAINS
 - FRAMING CONTRACTOR TO PROVIDE 3/4" X 1/2" PLYWOOD BLOCK TO RECEIVE ITEM INDICATED- EXTENDED FULL LENGTH OF OBJECT
 - REFER TO 7-0 BRAND STYLE GUIDE FOR ARTWORK ONLY
 - INDICATES SPANDREL PANELS - REFER TO EXTERIOR ELEVATIONS
 - WALL CLOCK & TV - PROVIDE RECESSED RECEPTACLE AT 7'0" A.F.F. COORDINATE HORIZONTAL LOCATION WITH FITNESS CENTER EQUIPMENT AND FIXTURES
 - PROVIDE CUT-OUT IN SUPPORT BRACE TO ALLOW FOR WIRE MANAGEMENT - GROMMETS IN COUNTERTOP AS NECESSARY
 - FIRE EXTINGUISHER CABINET: CONSULT WITH LOCAL CODE OFFICIAL ON FINAL PLACEMENT. CABINET TO BE RECESSED
 - CONSERVATORY DOORS SHOWN. SIDELIGHTS AND TRANSOM ARE OPTIONAL FOR OWNER
 - DECORATIVE LIGHT FIXTURE: COORDINATE LOCATION AND QUANTITY OF - (S) WITH CEILING PLAN. FURNITURE PLAN AND PROTOTYPE SPECIFICATIONS
 - MIDDLE ARTWORK - CENTERED ACROSS CORRIDOR FROM BUSINESS CENTER DOOR

- FURNISHING LEGEND:**
- | | |
|-------|-------------------------|
| 100 | EXTERIOR PLANTER |
| 101 | CABLE LIGHTING |
| 102 | LUGGAGE CART |
| 103 | COLUMN PLANTER |
| 104 | PUBLIC DRAPERY |
| 105 | MODULAR SOFA |
| 106 | MODULAR BENCH |
| 107 | SECTIONAL SOFA |
| 108 | LOUNGE CHAIR |
| 109 | PUBLIC TELEVISION |
| 110 | PENDANT LIGHT |
| 111 | CABINET TABLE |
| 112 | STAINLESS STEEL LANTERN |
| 113 | SOFA TABLE |
| 114 | CONSOLE CABINET PLANTER |
| 115 | SOFA TABLE BENCH |
| 116 | WHITE BIRD ACCESSORY |
| 117 | SILVER LANTERN |
| 118 | COLUMN DRAPERY |
| 119 | SOFA |
| 120 | CUSTOM SIDE "C" TABLE |
| 121 | SIDE TABLE |
| 122 | ARM CHAIR |
| 123 | CUPOLA PENDANT |
| 124 | QUARTER ROUND BANQUETTE |
| 125 | 3/2" QUARTER TABLE |
| 126 | GARDEN CART |
| 127 | GARDEN CART BENCH |
| 128 | PART 1 GARDEN TABLE |
| 128.2 | PART 2 GARDEN TABLE |
| 129 | 4-TOP TABLE |
| 130 | 2-TOP TABLE |
| 131 | DINING CHAIR |
| 132 | DINING BANQUETTE |
| 133 | BAN STOOL |
| 134 | LOVESEAT |
| 135 | WALL MOUNTED ARTWORK |
| 136 | TABLE LAMP |
| 137 | FREIGHT TABLE |
| 138 | FREIGHT CHAIR |
| 139 | FREIGHT OTTOMAN |
| 140 | DECORATIVE VASE |
| 141 | COUNTER HEIGHT STOOL |
| 142 | LIGHT FIXTURE |
| 143 | CHEF'S BUFFET |
| 144 | WALL MOUNTED MIRROR |
| 145 | GARDEN TABLE CHAIR |
| 146 | UMBRELLA |
| 147 | DECORATIVE BRANCHES |
| 148 | WATERING CAN |
| 149 | FLOWER POT |
| 150 | TALL CANDLE HOLDER |
| 151 | SHORT CANDLE HOLDER |
| 152 | VASE |
| 153 | FLOOR LAMP |
| 154 | LOUNGE CHAIR |
| 155 | SOLE TABLE |
| 156 | CUSTOM CONSOLE |
| 157 | CEILING LIGHT |
| 158 | CONSERVATORY TABLE |
| 159 | HEAD CHAIR |
| 160 | DINING CHAIR |
| 161 | WORK CHAIR |
| 162 | WORK SIDE CHAIR |
| 163 | CONSERVATORY BENCH |
| 164 | WORK TABLE |
| 165 | END TABLE |
| 166 | CONSOLE TABLE |
| 167 | DRINK TABLE |
| 168 | CONSERVATORY BENCH |
| 169 | MANAGE SOFA |
| 170 | WALL SCENE |
| 171 | PRESENTATION BOARD |
| 172 | BOARD ROOM TABLE |
| 173 | BOARD ROOM CHAIR |
| 174 | BANK HEIGHT TABLE |
| 175 | WINDOW BLINDS |
| 176 | TEA TABLE |
| 177 | CHAISE LOUNGE |
| 178 | DINING CHAIR |
| 179 | 4-TOP TABLE |
| 180 | FULL LENGTH MIRROR |
- FINISH LEGEND:**
- | | |
|-------|--------------------------|
| B | BASE |
| C | CARPET |
| FRP | FIBER REINFORCED PLASTIC |
| G | GLASS |
| MIR | MIRROR |
| PL | PLASTIC LAMINATE |
| PAINT | PAINT |
| S | STONE |
| SC | SEALED CONCRETE |
| SF | SPECIAL FINISH |
| SPA | SPECIAL PAINT |
| SS | SOLID SURFACE |
| T | TILE |
| VCT | VINYL COMPOSITE TILE |
| WC | WALL COVERING |
| WD | WOOD FINISH |
- POWER AND SIGNAL LEGEND:**
- | | | | |
|------|------|---|--|
| PLAN | WALL | POWER OUTLET | NOTE: VISUAL ALARMS TO BE FULLY VISIBLE FROM ALL AREAS OF ROOM |
| PLAN | WALL | QUAD OUTLET | |
| PLAN | WALL | GFCI OUTLET | |
| PLAN | WALL | DATA OUTLET | |
| PLAN | WALL | VOICE OUTLET | |
| PLAN | WALL | CCTV DEVICE | |
| PLAN | WALL | SMOKE DETECTOR | |
| PLAN | WALL | STROBE (IN C.F. ROOMS ONLY) | |
| PLAN | WALL | FIRE HORN (IN NON-C.F. ROOMS) | |
| PLAN | WALL | FIRE HORN/STROBE (IN C.F. ROOMS ONLY; OMT FIRE HORNS WHEN THESE ARE USED) | |
| PLAN | WALL | SIDE WALL SPRINKLER HEAD | |
| PLAN | WALL | WALL MOUNTED WIRELESS THERMOSTAT | |
| PLAN | WALL | JUNCTION BOX | |
| PLAN | WALL | DOORBELL LIGHT (C.F. ROOMS ONLY) | |
| PLAN | WALL | ELECTRICAL SWITCH | |
| PLAN | WALL | SPRINKLER HEAD | |
- GENERAL NOTES:**
1. REFER TO A4.54 SERIES DRAWINGS FOR MILLWORK DETAILS
 2. REFER TO GLAZING TYPES FOR CURTAIN PANEL, STOREFRONT, & WINDOW FRAME FINISHES
 3. REFER TO CEILING PLAN FOR LIGHTING LEGEND
 4. PAINT IN HIGH HUMIDITY AREAS SUCH AS GUESTROOM BATHROOMS, POOL, & POOL RESTROOMS MUST BE WASHABLE & HAVE A MILDWEAVE FINISH.

Hilton Garden Inn

Prototype Building Drawings for:
Hilton Garden Inn Five Story Building
Hilton Worldwide
755 Crossover Ln.
Memphis, TN 38117

VERSION 7.1 GROW

EACH OWNER IS TO VERIFY WITH THE LOCAL CODE ENFORCEMENT AGENCY FOR ACCESSIBILITY OR BARRIER-FREE REQUIREMENTS. THE OWNER OF THE PROJECT CONTROLS THE ULTIMATE DESIGN AND CONSTRUCTION AND IS URGED TO SEEK APPROPRIATE COUNSEL TO ENSURE SUCH COMPLIANCE.

NOTE OF CAUTION: USE OF THESE PLANS AND/OR SPECIFICATIONS SHALL IN NO WAY GIVE RISE TO ANY LIABILITY ON THE PART OF HILTON WORLDWIDE FOR ANY DEFECT OR DEFICIENCY OF SAID PLANS AND/OR SPECIFICATIONS, ANY PERSON USING THESE PLANS AND/OR SPECIFICATIONS MUST VERIFY THROUGH HIS OWN MEANS. ARCHITECT, ENGINEERS AND OTHER PROFESSIONALS, THEIR COMPLIANCE WITH ANY LAW AND ADEQUACY FOR THE INTERESTED PURPOSE. AS HILTON HOTELS CORPORATION MAKES NO REPRESENTATION WHATSOEVER IN THAT REGARD. THE QUALITY OF WORKMANSHIP AND THE ADEQUACY AND SUITABILITY OF THE PLANS, SPECIFICATIONS, AND DESIGN DATA FOR A PARTICULAR PROJECT IS THE SOLE RESPONSIBILITY OF THE OWNER.

THIS DRAWING, PRINTED OR OTHERWISE, IS THE COPYRIGHTED PROPERTY OF HILTON WORLDWIDE. THE DRAWINGS MAY NOT BE USED, REPRODUCED OR COPIED WITHOUT THE PERMISSION OF HILTON WORLDWIDE.

IT IS THE RESPONSIBILITY OF THE FRANCHISEE AND THEIR CONSULTANTS TO COORDINATE ALL ADDENDA ITEMS ISSUED BY HILTON WORLDWIDE INTO THEIR RECORD SET OF CONSTRUCTION DOCUMENTS. ADDENDA ARE AVAILABLE JUST BELOW THE PROTOTYPE DRAWINGS ON THE FRANCHISE.COM WEBSITE.

HILTON WORLDWIDE DOES NOT MAKE ANY REPRESENTATION OR WARRANTY AS TO NOR SHALL IT BE RESPONSIBLE FOR ANY OMISSIONS ON THE PART OF THE FRANCHISEE OR THEIR CONSULTANTS. OMISSIONS BY THE FRANCHISEE OR THEIR CONSULTANTS DOES NOT CONSTITUTE A WAIVER AND DOES NOT RELEASE THE FRANCHISEE FROM ANY RESPONSIBILITY TO CONFORM TO THE CRITERIA DEFINED IN THE BRAND'S PROTOTYPE REQUIREMENTS, ASSOCIATED ADDENDUM AND/OR DESIGN AND CONSTRUCTION STANDARDS.

COPYRIGHT 2012
HILTON WORLDWIDE

ISSUE INFORMATION

DATE	REVISIONS
JUNE, 2012	

PROJECT INFORMATION

**HILTON WORLDWIDE
HILTON GARDEN INN
5 STORY PROTOTYPE**

SHEET INFORMATION

**INTERIOR ELEVATIONS-
PAVILION**

A4.54

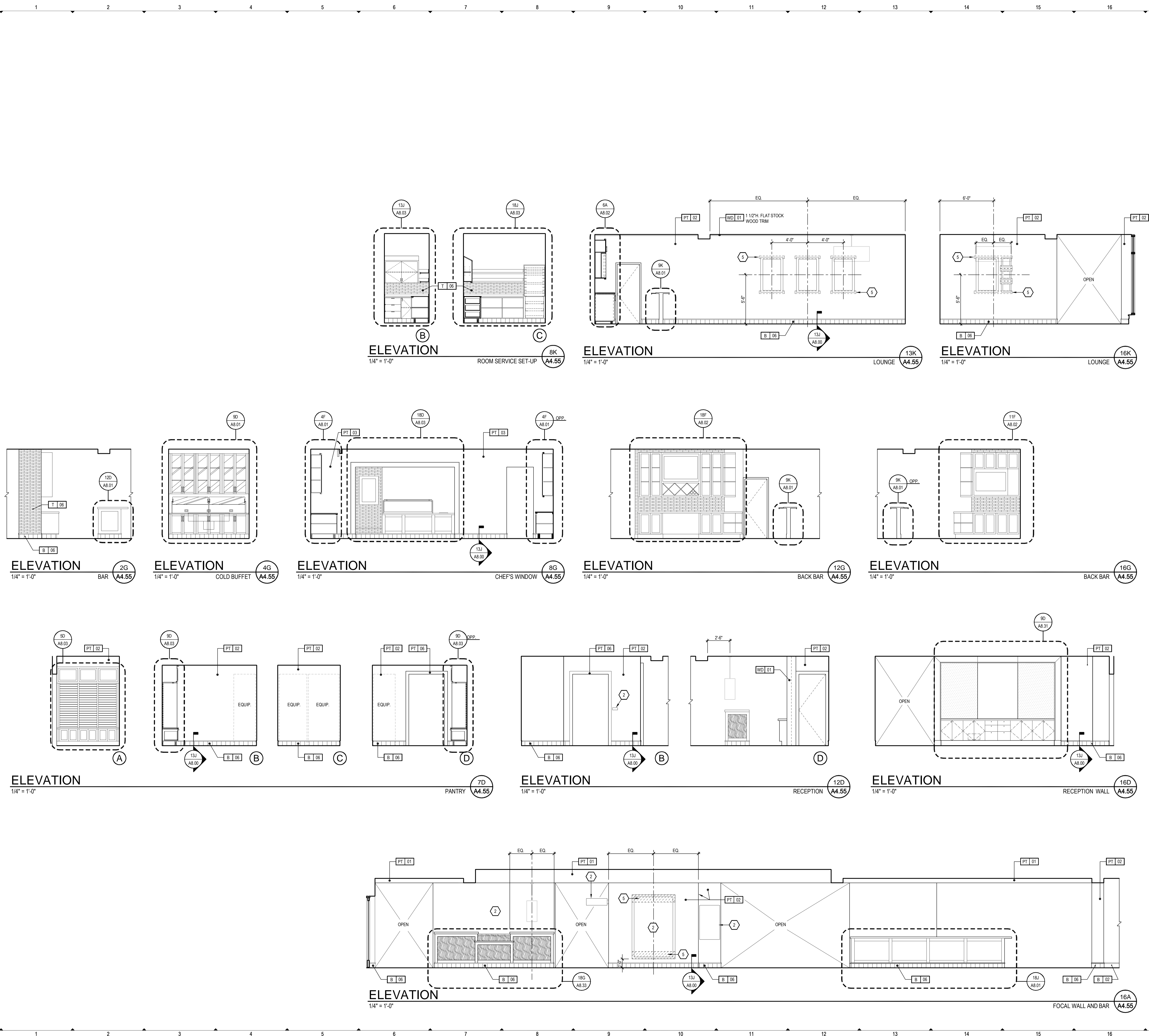

- KEY NOTES:**
1. MOUNT RECEPTACLE IN HORIZONTAL ORIENTATION
 2. BRAND ARTWORK / SIGNAGE SUPPLIED BY GRAPHICS VENDOR. REFER TO 7.0 GROW STYLE GUIDE FOR DETAILS
 3. ACCESSIBLE EMERGENCY PHONE - ALL CONTROLS TO BE MOUNTED BELOW 48" ABOVE FINISH FLOOR. PHONE TO HAVE RED CASING & MUST DIRECTLY DIAL THE POLICE (UNLESS THE LOCAL JURISDICTION REQUIRES OTHERWISE)
 4. HI-LOW DRINKING FOUNTAINS
 5. FRAMING CONTRACTOR TO PROVIDE 3/4" X 4" PLYWOOD BLOCK TO RECEIVE ITEM INDICATED - EXTENDED FULL LENGTH OF OBJECT
 6. REFER TO 7.0 BRAND STYLE GUIDE FOR ARTWORK ONLY
 7. INDICATES SPANDREL PANELS - REFER TO EXTERIOR ELEVATIONS
 8. WALL CLOCK & TV - PROVIDE RECESSED RECEPTACLE AT 7'-0" A.F.F. COORDINATE HORIZONTAL LOCATION WITH FITNESS CENTER EQUIPMENT AND FRISBEE
 9. PROVIDE CUT-OUT IN SUPPORT BRACE TO ALLOW FOR WIRE MANAGEMENT - GROMMETS IN COUNTERTOP AS NECESSARY
 10. FIRE EXTINGUISHER CABINET: CONSULT WITH LOCAL CODE OFFICIAL ON FINAL PLACEMENT. CABINET TO BE RECESSED
 11. CONSERVATORY DOORS SHOWN. SIDELIGHTS AND TRANSOM ARE OPTIONAL FOR OWNER
 12. DECORATIVE LIGHT FIXTURE COORDINATE LOCATION AND QUANTITY OF J-BOSS'S WITH CEILING PLAN, FURNITURE PLAN, AND PROTOTYPE SPECIFICATIONS
 13. MIDDLE ARTWORK CENTERED ACROSS CORRIDOR FROM BUSINESS CENTER DOOR

FINISH LEGEND:

B	BASE
C	CARPETS
FRP	FIBER REINFORCED PLASTIC
G	GLASS
MIR	MIRROR
PL	PLASTIC LAMINATE
PT	PAINT
S	STONE
SC	SEALED CONCRETE
SF	SPECIAL FINISH
SPR	SPECIAL PAINT
SP	SOLID SURFACE
T	TILE
VCT	VINYL COMPOSITE TILE
WC	WALL COVERING
WD	WOOD FINISH

POWER AND SIGNAL LEGEND:

PLAN	POWER OUTLET	NOTE: VISUAL ALARMS TO BE FULLY VISIBLE FROM ALL AREAS OF ROOM
PLAN	QUAD OUTLET	
PLAN	GFQ OUTLET	
PLAN	DATA OUTLET	
PLAN	VOICE OUTLET	
PLAN	CCTV DEVICE	
PLAN	SMOKE DETECTOR	
PLAN	STROBE (IN C.F. ROOMS ONLY)	
PLAN	FIRE HORN (IN NON-C.F. ROOMS)	
PLAN	FIRE HORN/STROBE (IN C.F. ROOMS ONLY; OMT FIRE HORNS WHEN THESE ARE USED)	
PLAN	SIDE WALL SPRINKLER HEAD	
PLAN	WALL MOUNTED WIRELESS THERMOSTAT	
PLAN	JUNCTION BOX	
PLAN	DOORBELL LIGHT (C.F. ROOMS ONLY)	
PLAN	ELECTRICAL SWITCH	
PLAN	SPRINKLER HEAD	

FINISH NOTES:

GENERAL NOTES:

1. REFER TO A4.55 SERIES DRAWINGS FOR MILLWORK DETAILS
2. REFER TO GLAZING TYPES FOR CURTAINWALL, STOREFRONT, & WINDOW FRAME FINISHES
3. REFER TO CEILING PLAN FOR LIGHTING LEGEND
4. PAINT IN HIGH HUMIDITY AREAS SUCH AS GUESTROOM BATHROOMS, POOL, & POOL RESTROOMS MUST BE WASHABLE & HAVE A MILDEW FINISH

Hilton Garden Inn

Prototype Building Drawings for:
Hilton Garden Inn Five Story Building
Hilton Worldwide
755 Crossover Ln.
Memphis, TN 38117

VERSION 7.1 GROW

EACH OWNER IS TO VERIFY WITH THE LOCAL CODE ENFORCEMENT AGENCY FOR ACCESSIBILITY OR BARRIER-FREE REQUIREMENTS. THE OWNER OF THE PROJECT CONTROLS THE ULTIMATE DESIGN AND CONSTRUCTION AND IS URGED TO SEEK APPROPRIATE COUNSEL TO ENSURE SUCH COMPLIANCE.

NOTE OF CAUTION: USE OF THESE PLANS AND/OR SPECIFICATIONS SHALL IN NO WAY GIVE RISE TO ANY LIABILITY ON THE PART OF HILTON WORLDWIDE FOR ANY DEFECT OR DEFICIENCY OF SAID PLANS AND/OR SPECIFICATIONS. ANY PERSON USING THESE PLANS AND/OR SPECIFICATIONS MUST VERIFY THROUGH HIS OWN MEANS, ARCHITECT, ENGINEERS AND OTHER PROFESSIONALS, THEIR COMPLIANCE WITH ANY LAW AND ADEQUACY FOR THE INTENDED PURPOSE. AS HILTON HOTEL'S CORPORATION MAKES NO REPRESENTATION WHATSOEVER IN THAT REGARD. THE QUALITY OF WORKMANSHIP AND THE ADEQUACY AND SUITABILITY OF THE PLANS, SPECIFICATIONS, AND DESIGN DATA FOR A PARTICULAR PROJECT IS THE SOLE RESPONSIBILITY OF THE OWNER.

THIS DRAWING, PRINTED OR OTHERWISE, IS THE COPYRIGHTED PROPERTY OF HILTON WORLDWIDE. THE DRAWINGS MAY NOT BE USED, REPRODUCED OR COPIED WITHOUT THE PERMISSION OF HILTON WORLDWIDE.

IT IS THE RESPONSIBILITY OF THE FRANCHISEE AND THEIR CONSULTANTS TO COORDINATE ALL ADDENDA ITEMS ISSUED BY HILTON WORLDWIDE INTO THEIR RECORD SET OF CONSTRUCTION DOCUMENTS. ADDENDA ARE AVAILABLE JUST BELOW THE PROTOTYPE DRAWINGS ON THE FRANCHISE.COM WEBSITE.

HILTON WORLDWIDE DOES NOT MAKE ANY REPRESENTATION OR WARRANTY AS TO NOR SHALL IT BE RESPONSIBLE FOR ANY OMISSIONS ON THE PART OF THE FRANCHISEE OR THEIR CONSULTANTS. OMISSIONS BY THE FRANCHISEE OR THEIR CONSULTANTS DOES NOT CONSTITUTE A WAIVER AND DOES NOT RELEASE THE FRANCHISEE FROM ANY RESPONSIBILITY TO CONFORM TO THE CRITERIA DEFINED IN THE BRAND'S PROTOTYPE REQUIREMENTS, ASSOCIATED ADDENDUM AND/OR DESIGN AND CONSTRUCTION STANDARDS.

COPYRIGHT 2012 HILTON WORLDWIDE

ISSUE INFORMATION

JUNE, 2012

REVISIONS

PROJECT INFORMATION

HILTON WORLDWIDE
HILTON GARDEN INN
5 STORY PROTOTYPE

SHEET INFORMATION

INTERIOR ELEVATIONS - PAVILION

A4.55

08 JUN 2012

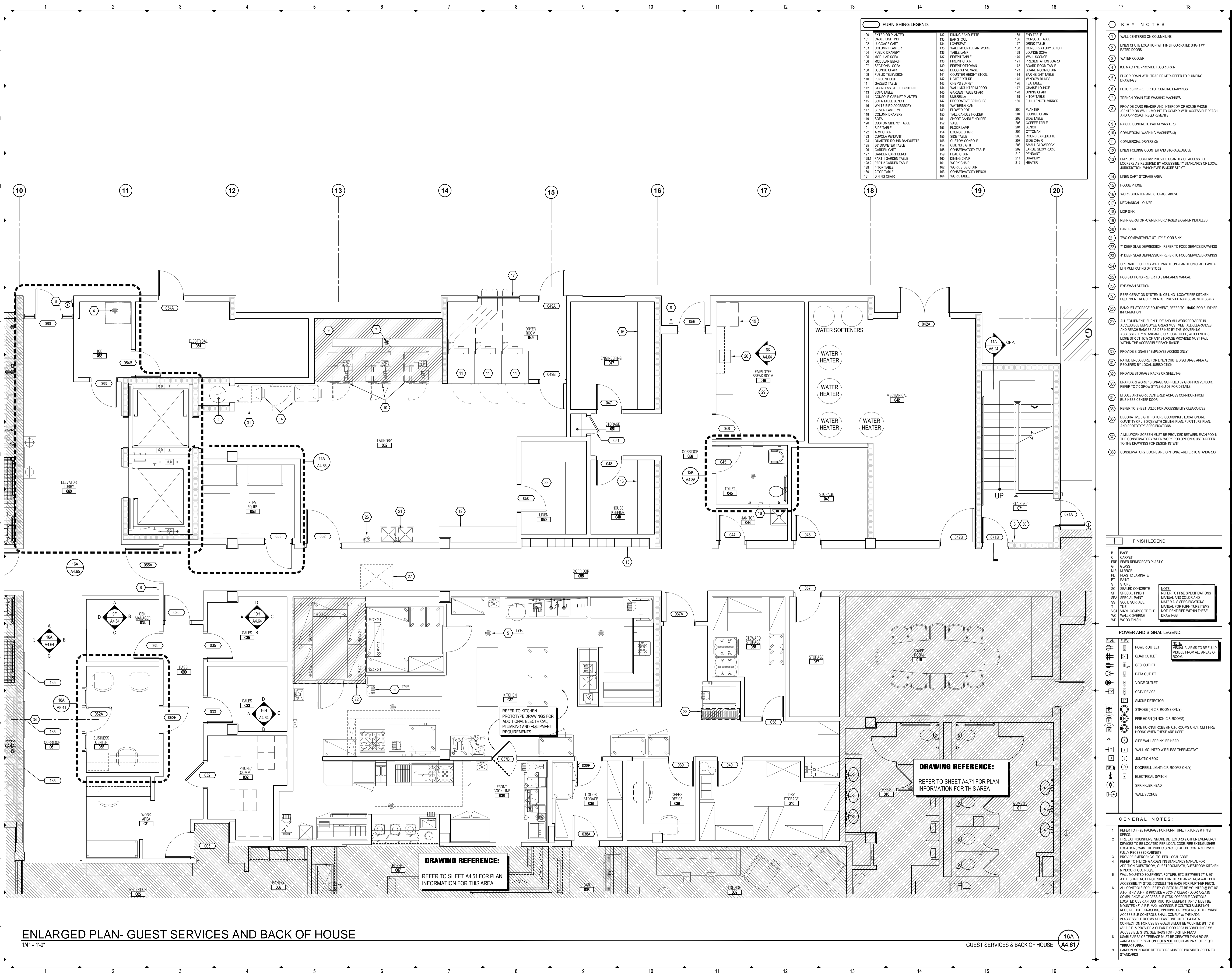

FURNISHING LEGEND:

100 EXTERIOR PLANTER	132 DINING BANQUETTE	166 END TABLE
101 CABLE LIGHTING	133 BHM STOOL	167 CONSOLE TABLE
102 LUGGAGE CART	134 LOVESLAT	168 CONSERVATORY BENCH
103 COLUMN PLANTER	135 WALL MOUNTED ARTWORK	169 LOUNGE SOFA
104 PUBLIC CLOSET	136 TABLE LAMP	170 WALL SCONCE
105 MODULAR SOFA	137 FREPIT TABLE	171 PRESENTATION BOARD
106 MODULAR BENCH	138 FREPIT CHAIR	172 BOARD ROOM TABLE
107 SECTIONAL SOFA	139 FREPIT OTTOMAN	173 BOARD ROOM CHAIR
108 LOUNGE CHAIR	140 DECORATIVE VASE	174 BHM HEIGHT TABLE
109 PUBLIC TELEVISION	141 COUNTER HEIGHT STOOL	175 WINDOW BLINDS
110 PENDENT LIGHT	142 LIGHT FIXTURE	176 TEA TABLE
111 GARDEN TABLE	143 CHEFS BUFFET	177 CHAIRS LOUNGE
112 STAINLESS STEEL LANTERN	144 WALL MOUNTED MIRROR	178 DINING CHAIR
113 SOFA TABLE	145 GARDEN TABLE CHAIR	179 4 TOP TABLE
114 CONSOLE CABINET PLANTER	146 UMBRELLA	180 FULL LENGTH MIRROR
115 SOFA TABLE BENCH	147 DECORATIVE BRANCHES	200 PLANTER
116 WHITE BIRD ACCESSORY	148 WATERING CAN	201 LOUNGE CHAIR
117 SILVER LANTERN	149 FLOWER POT	202 SIDE TABLE
118 COLUMN GRABBER	150 TALL CANDLE HOLDER	203 COFFEE TABLE
119 SOFA	151 SHORT CANDLE HOLDER	204 BENCH
120 CUSTOM SIDE "C" TABLE	152 VASE	205 OTTOMAN
121 SIDE TABLE	153 FLOOR LAMP	206 ROUND BANQUETTE
122 ARM CHAIR	154 LOUNGE CHAIR	207 SIDE CHAIR
123 CUPOLA PENDANT	155 SIDE TABLE	208 SMALL GLOW ROCK
124 QUARTER ROUND BANQUETTE	156 CUSTOM CONSOLE	209 LARGE GLOW ROCK
125 30" DIAMETER TABLE	157 CEILING LIGHT	210 PENDANT
126 GARDEN CART	158 CONSERVATORY TABLE	211 SHAFERY
127 GARDEN CART BENCH	159 HEAD CHAIR	212 HEATER
128 PART 1 GARDEN TABLE	160 DINING CHAIR	
129 4 TOP TABLE	161 WORK CHAIR	
130 2 TOP TABLE	162 WORK SIDE CHAIR	
131 DINING CHAIR	163 CONSERVATORY BENCH	
	164 WORK TABLE	

- KEY NOTES:**
- 1 WALL CENTERED ON COLUMN LINE
 - 2 LINEN CHUTE LOCATION WITHIN 2 HOUR RATED SHAFT W/ RATED DOORS
 - 3 WATER COOLER
 - 4 ICE MACHINE - PROVIDE FLOOR DRAIN
 - 5 FLOOR DRAIN WITH TRAP PRIMER- REFER TO PLUMBING DRAWINGS
 - 6 FLOOR SINK - REFER TO PLUMBING DRAWINGS
 - 7 TRENCH DRAIN FOR WASHING MACHINES
 - 8 PROVIDE CARD READER AND INTERCOM OR HOUSE PHONE CENTER ON WALL - MOUNT TO COMPLY WITH ACCESSIBLE REACH AND APPROACH REQUIREMENTS
 - 9 RAISED CONCRETE PAD AT WASHERS
 - 10 COMMERCIAL WASHING MACHINES (3)
 - 11 COMMERCIAL DRYERS (3)
 - 12 LINEN FOLDING COUNTER AND STORAGE ABOVE
 - 13 LINEN CART STORAGE AREA
 - 14 HOUSE PHONE
 - 15 WORK COUNTER AND STORAGE ABOVE
 - 16 MECHANICAL LOUVER
 - 17 MOP SINK
 - 18 REFRIGERATOR - OWNER PURCHASED & OWNER INSTALLED
 - 19 HAND SINK
 - 20 TWO-COMPARTMENT UTILITY FLOOR SINK
 - 21 7" DEEP SLAB DEPRESSION - REFER TO FOOD SERVICE DRAWINGS
 - 22 4" DEEP SLAB DEPRESSION - REFER TO FOOD SERVICE DRAWINGS
 - 23 OPERABLE FOLDING WALL PARTITION - PARTITION SHALL HAVE A MINIMUM RATING OF ST-2
 - 24 POS STATIONS - REFER TO STANDARDS MANUAL
 - 25 EYE WASH STATION
 - 26 REFRIGERATION SYSTEM IN CEILING - LOCATE PER KITCHEN EQUIPMENT REQUIREMENTS. PROVIDE ACCESS AS NECESSARY
 - 27 BANQUET STORAGE EQUIPMENT - REFER TO HADG FOR FURTHER INFORMATION
 - 28 ALL EQUIPMENT, FURNITURE AND MILLWORK PROVIDED IN ACCESSIBLE EMPLOYEE AREAS MUST MEET ALL CLEARANCES AND REACH RANGES AS DEFINED BY THE GOVERNING ACCESSIBILITY STANDARDS. DELTA CODE, WHICHEVER IS MORE STRICT. 30% OF ANY STORAGE PROVIDED MUST FALL WITHIN THE ACCESSIBLE REACH RANGE.
 - 29 PROVIDE SIGNAGE "EMPLOYEE ACCESS ONLY"
 - 30 RATED ENCLOSURE FOR LINEN CHUTE DISCHARGE AREA AS REQUIRED BY LOCAL JURISDICTION
 - 31 PROVIDE STORAGE RACKS OR SHELVING
 - 32 BRAND ARTWORK / SIGNAGE SUPPLIED BY GRAPHICS VENDOR - REFER TO 7-GROW STYLE GUIDE FOR DETAILS
 - 33 MIDDLE ARTWORK CENTERED ACROSS CORRIDOR FROM BUSINESS CENTER DOOR
 - 34 REFER TO SHEET A2.00 FOR ACCESSIBILITY CLEARANCES
 - 35 DECORATIVE LIGHT FIXTURE COORDINATE LOCATION AND QUANTITY OF JACOBS WITH CEILING PLAN, FURNITURE PLAN AND PROTOTYPE SPECIFICATIONS
 - 36 A MILLWORK SCREEN MUST BE PROVIDED BETWEEN EACH POD IN THE CONSERVATORY WHEN WORK PROVIDED - REFER TO THE DRAWINGS FOR DESIGN INTENT
 - 37 CONSERVATORY DOORS ARE OPTIONAL - REFER TO STANDARDS

FINISH LEGEND:

B	BASE
C	CARPET
FRP	FIBER REINFORCED PLASTIC
G	GLASS
MR	MIRROR
PL	PLASTIC LAMINATE
PT	PAINT
S	STONE
SC	SEALED CONCRETE
SF	SPECIAL FINISH
SP	SPECIAL PAINT
SS	SOLID SURFACE
T	TILE
VCT	VINYL COMPOSITE TILE
WC	WALL COVERING
WF	WOOD FINISH

POWER AND SIGNAL LEGEND:

PO	POWER OUTLET	VA	VISUAL ALARMS TO BE FULLY VISIBLE FROM ALL AREAS OF ROOM
QO	QUAD OUTLET		
GFO	GFCO OUTLET		
DO	DATA OUTLET		
VO	VOICE OUTLET		
FD	FIRE DETECTOR		
ST	SMOKE DETECTOR		
STRO	STROBE (IN C.F. ROOMS ONLY)		
FH	FIRE HOORN (IN NON-C.F. ROOMS)		
FHST	FIRE HOORN/STROBE (IN C.F. ROOMS ONLY; OMIT FIRE HOORN WHEN THESE ARE USED)		
SW	SIDE WALL SPRINKLER HEAD		
WM	WALL MOUNTED WIRELESS THERMOSTAT		
JB	JUNCTION BOX		
DL	DOORBELL LIGHT (C.F. ROOMS ONLY)		
ES	ELECTRICAL SWITCH		
SPR	SPRINKLER HEAD		
WS	WALL SCONCE		

- GENERAL NOTES:**
- 1 REFER TO FFAE PACKAGE FOR FURNITURE, FIXTURES & FINISH SPEC.
 - 2 FIRE EXTINGUISHERS, SMOKE DETECTORS & OTHER EMERGENCY DEVICES TO BE LOCATED PER LOCAL CODE. FIRE EXTINGUISHER LOCATING WITHIN THE PUBLIC SPACE SHALL BE CONTAINED WITHIN FULLY RECESSED CABINETS
 - 3 PROVIDE EMERGENCY I.C.P. PER LOCAL CODE
 - 4 REFER TO HILTON GARDEN INN STANDARDS MANUAL FOR ADDITION GUESTROOM, GUESTROOM BATH, GUESTROOM KITCHEN & WOOD FLOOR FINISHES
 - 5 WALL MOUNTED EQUIPMENT, FIXTURE, ETC. BETWEEN 27" & 80" A.F.F. SHALL NOT PROJECT FURTHER THAN 4" FROM WALL PER ACCESSIBILITY STDS. CONSULT THE HADG FOR FURTHER REVISIONS
 - 6 ALL CONTROLS FOR USE BY GUESTS MUST BE MOUNTED @ 48" TO 54" A.F.F. & 80" A.F.F. & PROVIDE A 36" CLEAR FLOOR AREA IN COMPLIANCE WITH ACCESSIBLE STDS. OPERABLE CONTROLS LOCATED OVER AN OBSTRUCTION DEEPER THAN 17" MUST BE MOUNTED 48" A.F.F. MAX. ACCESSIBLE CONTROLS MUST NOT REQUIRE TIGHT GRASPING, PINCHING OR TWISTING OF THE WRIST. ACCESSIBLE CONTROLS SHALL COMPLY WITH THE HADG
 - 7 CONNECTION FOR USE BY GUESTS MUST BE MOUNTED BY 18" & 48" A.F.F. & PROVIDE A CLEAR FLOOR AREA IN COMPLIANCE WITH ACCESSIBLE STDS. SEE HADG FOR FURTHER REVISIONS
 - 8 USABLE AREA OF TERRACE MUST BE GREATER THAN 700 SF - AREA UNDER PAVILION DOES NOT COUNT AS PART OF REED TERRACE AREA
 - 9 CARBON MONOXIDE DETECTORS MUST BE PROVIDED - REFER TO STANDARDS

Hilton Garden Inn
Five Story Building
 Hilton Worldwide
 755 Crossover Ln.
 Memphis, TN 38117

VERSION 7.1 GROW

NOTE OF CAUTION: USE OF THESE PLANS AND/OR SPECIFICATIONS SHALL IN NO WAY GIVE RISE TO ANY LIABILITY ON THE PART OF HILTON WORLDWIDE FOR ANY DEFECT OR DEFICIENCY OF SAID PLANS AND/OR SPECIFICATIONS. ANY PERSON USING THESE PLANS AND/OR SPECIFICATIONS MUST VERIFY THROUGH HIS OWN MEANS, ARCHITECT, ENGINEERS AND OTHER PROFESSIONALS, THEIR COMPLIANCE WITH ANY LAW AND ADEQUACY FOR THE INTENDED PURPOSE. AS HILTON HOTEL'S CORPORATION MAKES NO REPRESENTATION WHATSOEVER IN THAT REGARD, THE QUALITY OF WORKMANSHIP, AND THE ADEQUACY AND SUITABILITY OF THE PLANS, SPECIFICATIONS, AND DESIGN DATA FOR A PARTICULAR PROJECT IS THE SOLE RESPONSIBILITY OF THE OWNER.

THIS DRAWING, PRINTED OR OTHERWISE, IS THE COPYRIGHTED PROPERTY OF HILTON WORLDWIDE. THE DRAWINGS MAY NOT BE USED, REPRODUCED OR COPIED WITHOUT THE PERMISSION OF HILTON WORLDWIDE.

IT IS THE RESPONSIBILITY OF THE FRANCHISEE AND THEIR CONSULTANTS TO COORDINATE ALL ADDENDA ITEMS ISSUED BY HILTON WORLDWIDE INTO THEIR RECORD SET OF CONSTRUCTION DOCUMENTS. ADDENDA ARE AVAILABLE JUST BELOW THE PROTOTYPE DRAWINGS ON THE FRANCHISE.COM WEBSITE.

HILTON WORLDWIDE DOES NOT MAKE ANY REPRESENTATION OR WARRANTY AS TO NOR SHALL IT BE RESPONSIBLE FOR ANY OMISSIONS ON THE PART OF THE FRANCHISEE OR THEIR CONSULTANTS. OMISSIONS BY THE FRANCHISEE OR THEIR CONSULTANTS DOES NOT CONSTITUTE A WAIVER AND DOES NOT RELEASE THE FRANCHISEE FROM ANY RESPONSIBILITY TO CONFORM TO THE CRITERIA DEFINED IN THE BRAND'S PROTOTYPE REQUIREMENTS, ASSOCIATED ADDENDUM AND/OR DESIGN AND CONSTRUCTION STANDARDS.

COPYRIGHT 2012 HILTON WORLDWIDE

ISSUE INFORMATION

JUNE, 2012

REVISIONS

PROJECT INFORMATION

**HILTON WORLDWIDE
 HILTON GARDEN INN
 5 STORY PROTOTYPE**

SHEET INFORMATION

**ENLARGED PLAN
 GUEST SERVICES &
 BACK OF HOUSE**

A4.61

© 2012. The drawings, printed or otherwise, is the copyrighted property of Hilton Worldwide. This drawing may not be used, reproduced or copied without the permission of Hilton Worldwide.

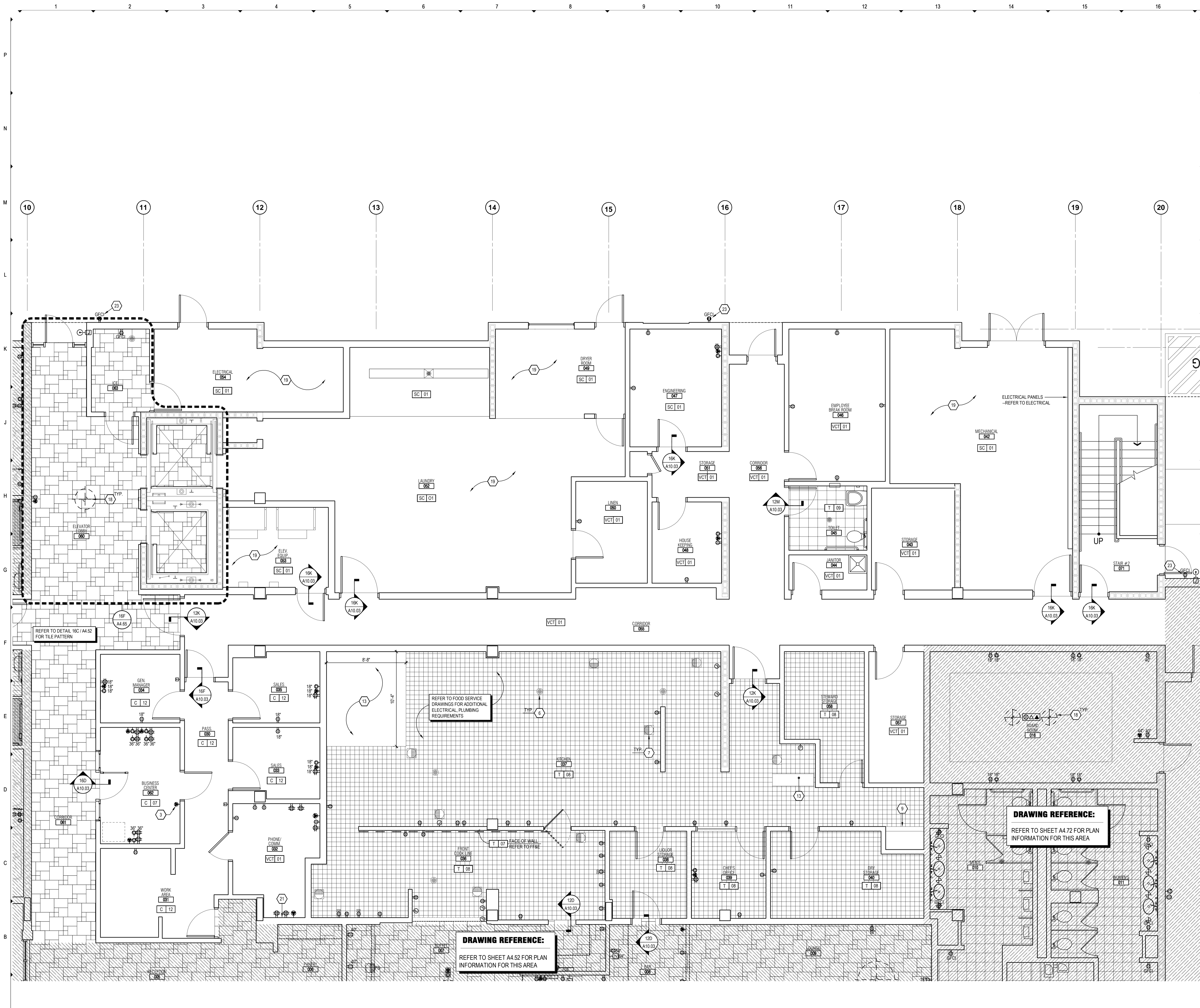

- ### KEY NOTES:
- COORDINATE STUB-UP & JUNCTION BOX W/ MILLWORK PRIOR TO INSTALLATION
 - EXTERIOR PAVEMENT SYSTEM - SEE DETAIL SHEET A0.02
 - HOUSE PHONE LOCATION - PHONE CORD AND OUTLET LOCATION TO BE CONCEALED AS MUCH AS POSSIBLE
 - NOT USED
 - LINE INDICATES WHERE MILLWORK ENJOIGES FLOOR FINISH
 - FLOOR DRAIN W/ TRAP PRIMER, SLOPE FLOOR AREA AS REQ'D - REFER TO PLUMBING DWGS
 - FLOOR SINK, SLOPE FLOOR AREA AS REQ'D - REFER TO PLUMBING DWGS
 - MOUNT RECEPTACLE IN HORIZONTAL POSITION THIS LOCATION
 - 6" CONCRETE CURB
 - ACCESSIBLE EMERGENCY PHONE LOCATION
 - POS STATION - REFER TO STANDARDS MANUAL
 - HOSE BIB
 - DEPRESSED SLAB - REFER TO FOOD SERVICE DWGS FOR REQS.
 - REFER TO HILTON GARDEN INN FITNESS CENTER DESIGN & PRODUCT INFO. MANUAL FOR FITNESS CENTER FLOORING OPTIONS
 - SURFACE CONDITIONS AT ACCESSIBLE WALKWAYS & ACCESSIBLE AREAS: POWER SYSTEMS & RIGID CONC. SURFACES SHALL NOT INCLUDE GAPS GREATER THAN 1/2" OR VERTICAL LEVEL CHANGES @ JOINTS OR BUT W/ITS GREATER THAN 1/4" UNLESS THE OVERALL LEVEL CHANGE DOES NOT EXCEED 1/2" & THE LEVEL CHANGE IS BEVELED @ 1:2
 - COORDINATE LOCATIONS OF FLOOR POWER OUTLETS W/ FITNESS EQUIPMENT. REFER TO HILTON GARDEN INN FITNESS CENTER DESIGN & PRODUCT INFO. MANUAL
 - PROVIDE ELECTRICAL BOX & COAX CABLE & DATA CONNECTION BOX W/ CEILING ABOVE TV CABINET FOR FLAT PANEL TV. CONNECTIVITY & POWER SOURCE TO BE DISTRIBUTED THROUGH FURNITURE PIECE. REFER ALSO TO FURNITURE PLAN & INTERIOR SPECS
 - DECORATIVE LIGHT FIXTURE COORDINATE LOCATION & QUANTITY OF JACOBS W/ CEILING PLAN, FURNITURE PLAN, & PROTOTYPE SPECS
 - PROVIDE POWER TELEPHONE DATA AS REQ'D FOR EQUIPMENT & CONVENIENCE USE THIS AREA
 - COORDINATE RECESSED FLOOR RECEPTACLE W/ MILLWORK PRIOR TO INSTALLATION
 - LOCATION OF TELEPHONE BACKBOARD. PROVIDE LOCATION FOR TELEPHONE COMPANY ENTRANCE FACILITIES. COORDINATE W/ LOCAL SERVICE PROVIDER.
 - CONCRETE BACK BOARD JOINTS TO ALIGN W/ TILE GROUT LINES - COORDINATE W/ STRUCTURAL ENGINEER
 - PROVIDE GFCI/EB PROTECTED EXTERIOR OUTLETS
 - PROVIDE IN-WALL JUNCTION BOX AT WALL SCENE LOCATION

- ### FINISH LEGEND:
- B BASE
 - C CARPET
 - FRP FIBER REINFORCED PLASTIC
 - G GLASS
 - MIR MIRROR
 - PL PLASTIC LAMINATE
 - PT PAINT
 - ST STONE
 - SC SCALED CONCRETE
 - SF SPECIAL FINISH
 - SPA SPECIAL PAINT
 - SS SPECIAL SURFACE
 - T TILE
 - VCT VINYL COMPOSITE TILE
 - WC WALL COVERING
 - WD WOOD FINISH
- NOTE: REFER TO FR&E SPECIFICATIONS MANUAL AND COLOR AND MATERIAL SPECIFICATIONS MANUAL FOR FURNITURE ITEMS NOT IDENTIFIED WITHIN THESE DRAWINGS

- ### POWER AND SIGNAL LEGEND:
- | PLAN | ELEZ | NOTE |
|----------|----------|---|
| (Symbol) | (Symbol) | POWER OUTLET |
| (Symbol) | (Symbol) | QUAD OUTLET |
| (Symbol) | (Symbol) | GFCI OUTLET |
| (Symbol) | (Symbol) | DATA OUTLET |
| (Symbol) | (Symbol) | VOICE OUTLET |
| (Symbol) | (Symbol) | CCTV DEVICE |
| (Symbol) | (Symbol) | SMOKE DETECTOR |
| (Symbol) | (Symbol) | STROBE (IN C.F. ROOMS ONLY) |
| (Symbol) | (Symbol) | FIRE HORN (IN NON-C.F. ROOMS) |
| (Symbol) | (Symbol) | FIRE HORN/STROBE (IN C.F. ROOMS ONLY; OMIT FIRE HORNS OVER THESE AREAS) |
| (Symbol) | (Symbol) | SIDE WALL SPRINKLER HEAD |
| (Symbol) | (Symbol) | WALL MOUNTED WIRELESS THERMOSTAT |
| (Symbol) | (Symbol) | JUNCTION BOX |
| (Symbol) | (Symbol) | DOORBELL LIGHT (C.F. ROOMS ONLY) |
| (Symbol) | (Symbol) | ELECTRICAL SWITCH |
| (Symbol) | (Symbol) | SPRINKLER HEAD |
| (Symbol) | (Symbol) | WALL SCENE |
| (Symbol) | (Symbol) | 208/240 POWER OUTLET |

- ### GENERAL NOTES:
- POWER & DATA SHOWN ARE ABSOLUTE LOCATIONS. ANY OTHER LOCATIONS & QUANTITIES ARE UP TO EACH OWNER.
 - REFER TO FR&E PACKAGE FOR FURNITURE, BUILT IN MILLWORK & FINISH SPECS
 - FIRE EXTINGUISHERS, SMOKE DETECTORS & OTHER EMERGENCY DEVICES TO BE LOCATED PER LOCAL CODE. EXTINGUISHERS LOCATIONS WITHIN THE PUBLIC SPACES SHALL BE COORDINATED WITHIN FULLY RECESSED CABINETS
 - PROVIDE EMERGENCY LIGHTING PER LOCAL CODE
 - WALL DEVICES TO BE MOUNTED AT 12" A.F.F. TYPICAL UNLESS REFER TO HILTON GARDEN INN STANDARDS MANUAL FOR ADDITIONAL GUESTROOM, GUESTROOM BATH, GUESTROOM KITCHEN, & INDOOR POOL REQS.
 - DIMENSIONS NEXT TO ELECTRICAL SYMBOLS INDICATE MOUNTING HEIGHT TO CENTER LINE OF DEVICE A.F.F.
 - REFER TO GLAZING TYPES OR CURTAIN WALL, STOREFRONT & WINDOW FRAME FINISHES
 - AT ALL SICK OF HOUSE AREAS PROVIDE CONVENIENCE & UTILITY POWER, TELEPHONE & DATA AS REQ'D FOR EQUIPMENT & CODE COMPLIANCE. PROVIDE ACCESSIBLE RECEPTACLES WHERE POSSIBLE FOR EMPLOYEES. REFER TO HILTON GARDEN INN STANDARDS FOR ADDITIONAL INFO
 - CARBON MONOXIDE DETECTORS MUST BE PROVIDED. REFER TO STANDARDS

Hilton Garden Inn
Prototype Building Drawings for:
**Hilton Garden Inn
Five Story Building**
Hilton Worldwide
755 Crossover Ln.
Memphis, TN 38117

**VERSION 7.1
GROW**

EACH OWNER IS TO VERIFY WITH THE LOCAL CODE ENFORCEMENT AGENCY FOR ACCESSIBILITY OR BARRIER-FREE REQUIREMENTS. THE OWNER OF THE PROJECT CONTROLS THE ULTIMATE DESIGN AND CONSTRUCTION AND IS URGED TO SEEK APPROPRIATE COUNSEL TO ENSURE SUCH COMPLIANCE.

NOTE OF CAUTION: USE OF THESE PLANS AND/OR SPECIFICATIONS SHALL IN NO WAY GIVE RISE TO ANY LIABILITY ON THE PART OF HILTON WORLDWIDE FOR ANY DEFECT OR DEFICIENCY OF SAID PLANS AND/OR SPECIFICATIONS. ANY PERSON USING THESE PLANS AND/OR SPECIFICATIONS MUST VERIFY THROUGH HIS OWN MEANS, ARCHITECT, ENGINEERS AND OTHER PROFESSIONALS, THEIR COMPLIANCE WITH ANY LAW AND REGULATORY FOR THE INTENDED PURPOSE. AS HILTON HOTELS CORPORATION MAKES NO REPRESENTATION WHATSOEVER IN THAT REGARD. THE QUALITY OF WORKMANSHIP AND THE ADEQUACY AND SUITABILITY OF THE PLANS, SPECIFICATIONS, AND DESIGN DATA FOR A PARTICULAR PROJECT IS THE SOLE RESPONSIBILITY OF THE OWNER.

THIS DRAWING, PRINTED OR OTHERWISE, IS THE COPYRIGHTED PROPERTY OF HILTON WORLDWIDE. THE DRAWINGS MAY NOT BE USED, REPRODUCED OR COPIED WITHOUT THE PERMISSION OF HILTON WORLDWIDE.

IT IS THE RESPONSIBILITY OF THE FRANCHISEE AND THEIR CONSULTANTS TO COORDINATE ALL ADDENDA ITEMS ISSUED BY HILTON WORLDWIDE INTO THEIR RECORD SET OF CONSTRUCTION DOCUMENTS. ADDENDA ARE AVAILABLE JUST BELOW THE PROTOTYPE DRAWINGS ON THE FRANCHISE.COM WEBSITE.

HILTON WORLDWIDE DOES NOT MAKE ANY REPRESENTATION OR WARRANTY AS TO NOR SHALL IT BE RESPONSIBLE FOR ANY OMISSIONS ON THE PART OF THE FRANCHISEE OR THEIR CONSULTANTS. OMISSIONS BY THE FRANCHISEE OR THEIR CONSULTANTS DOES NOT CONSTITUTE A WAIVER AND DOES NOT RELEASE THE FRANCHISEE FROM ANY RESPONSIBILITY TO CONFORM TO THE CRITERIA DEFINED IN THE BRAND'S PROTOTYPE REQUIREMENTS, ASSOCIATED ADDENDUM AND/OR DESIGN AND CONSTRUCTION STANDARDS.

COPYRIGHT 2012
HILTON WORLDWIDE

ISSUE INFORMATION
JUNE, 2012
REVISIONS

PROJECT INFORMATION
**HILTON WORLDWIDE
HILTON GARDEN INN
5 STORY PROTOTYPE**

SHEET INFORMATION
**ENLARGED FLOOR FINISH &
POWER PLAN
GUEST SERVICES &
BACK OF HOUSE**

ENLARGED FLOOR FINISH & POWER PLAN
1/4" = 1'-0"

GUEST SERVICES & BACK OF HOUSE **16A**
A4.62

© 2012. This drawing, printed or otherwise, is the copyrighted property of Hilton Worldwide. This drawing may not be used, reproduced or copied without the permission of Hilton Worldwide.

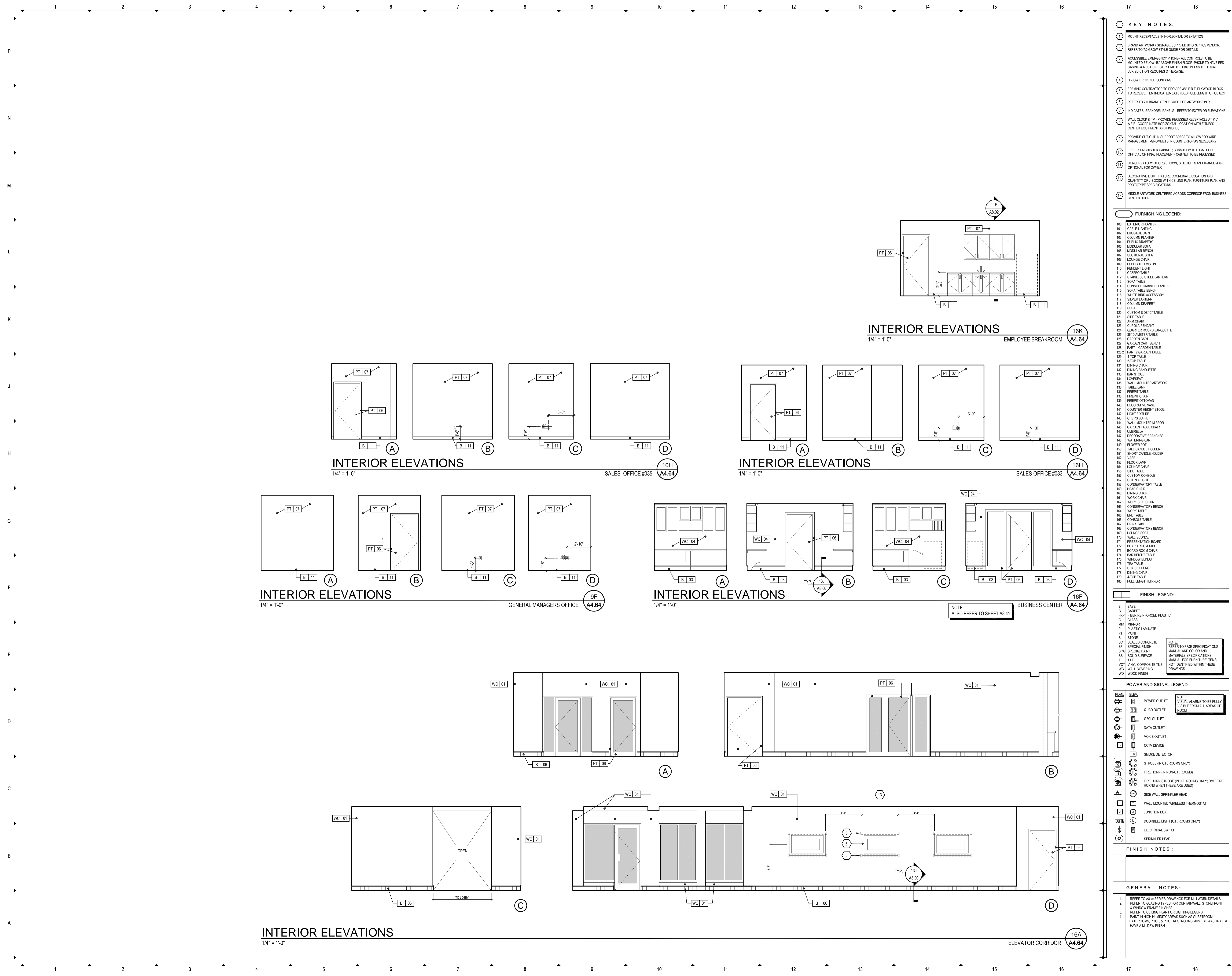

- KEY NOTES:**
- 1 MOUNT RECEPTACLE IN HORIZONTAL ORIENTATION
 - 2 BRAND ARTWORK / SIGNAGE SUPPLIED BY GRAPHICS VENDOR. REFER TO 7.0 GROW STYLE GUIDE FOR DETAILS
 - 3 ACCESSIBLE EMERGENCY PHONE- ALL CONTROLS TO BE MOUNTED BELOW 48" ABOVE FINISH FLOOR. PHONE TO HAVE RED CASING & MUST DIRECTLY DIAL THE POLICE (UNLESS THE LOCAL JURISDICTION REQUIRES OTHERWISE)
 - 4 HI-LOW DRINKING FOUNTAINS
 - 5 FRAMING CONTRACTOR TO PROVIDE 3/4" F.R.T. PLYWOOD BLOCK TO RECEIVE ITEM INDICATED- EXTENDED FULL LENGTH OF OBJECT
 - 6 REFER TO 7.0 BRAND STYLE GUIDE FOR ARTWORK ONLY
 - 7 INDICATES SPANDREL PANELS - REFER TO EXTERIOR ELEVATIONS
 - 8 WALL CLOCK & TV - PROVIDE RECESSED RECEPTACLE AT 7'-0" A.F.F. COORDINATE HORIZONTAL LOCATION WITH FITNESS CENTER EQUIPMENT AND FIXTURES
 - 9 PROVIDE CUT-OUT IN SUPPORT BRACE TO ALLOW FOR WIRE MANAGEMENT - GROMMETS IN COUNTERTOP AS NECESSARY
 - 10 FIRE EXTINGUISHER CABINET. CONSULT WITH LOCAL CODE OFFICIAL ON FINAL PLACEMENT. CABINET TO BE RECESSED
 - 11 CONSERVATORY DOORS SHOWN. SIDELIGHTS AND TRANSOM ARE OPTIONAL. FOR OWNER
 - 12 DECORATIVE LIGHT FIXTURE. COORDINATE LOCATION AND QUANTITY OF J-BOXES WITH CEILING PLAN, FURNITURE PLAN, AND PROTOTYPE SPECIFICATIONS
 - 13 MIDDLE ARTWORK CENTERED ACROSS CORRIDOR FROM BUSINESS CENTER DOOR

- FURNISHING LEGEND:**
- 100 EXTERIOR PLANTER
 - 101 CABLE LIGHTING
 - 102 LUGGAGE CART
 - 103 COLUMN PLANTER
 - 104 PUBLIC DRAPEY
 - 105 MODULAR SOFA
 - 106 MODULAR BENCH
 - 107 SECTIONAL SOFA
 - 108 LOUNGE CHAIR
 - 109 PUBLIC TELEVISION
 - 110 PENDENT LIGHT
 - 111 CANTIER TABLE
 - 112 STAINLESS STEEL LANTERN
 - 113 SOFA TABLE
 - 114 CONSOLE CABINET PLANTER
 - 115 SOFA TABLE BENCH
 - 116 WHITE BIRD ACCESSORY
 - 117 SILVER LANTERN
 - 118 COLUMN DRAPEY
 - 119 SOFA
 - 120 CUSTOM SIDE "C" TABLE
 - 121 SIDE TABLE
 - 122 ARM CHAIR
 - 123 CUPOLA PENDANT
 - 124 QUARTER ROUND BANQUETTE
 - 125 3/4" GRANITE TABLE
 - 126 GARDEN CART
 - 127 GARDEN CART BENCH
 - 128 PART 1 GARDEN TABLE
 - 128.2 PART 2 GARDEN TABLE
 - 129 4-TOP TABLE
 - 130 2-TOP TABLE
 - 131 DINING CHAIR
 - 132 DINING BANQUETTE
 - 133 BARK STOOL
 - 134 LOVESEAT
 - 135 WALL MOUNTED ARTWORK
 - 136 TABLE LAMP
 - 137 FREPPT TABLE
 - 138 FREPPT CHAIR
 - 139 FREPPT OTTOMAN
 - 140 DECORATIVE VASE
 - 141 COUNTER HEIGHT STOOL
 - 142 LIGHT FIXTURE
 - 143 CHEF BUFFET
 - 144 WALL MOUNTED MIRROR
 - 145 FREPPT TABLE CHAIR
 - 146 UMBRELLA
 - 147 DECORATIVE BRANCHED WATERING CAN
 - 148 FLOWER POT
 - 149 TALL CANDLE HOLDER
 - 150 SHORT CANDLE HOLDER
 - 151 VASE
 - 152 FLOOR LAMP
 - 153 LOUNGE CHAIR
 - 154 SIDE TABLE
 - 155 CUSTOM CONSOLE
 - 156 CONSERVATORY TABLE
 - 157 HEAD CHAIR
 - 158 DINING CHAIR
 - 159 WORK CHAIR
 - 160 WORK SIDE CHAIR
 - 161 CONSERVATORY BENCH
 - 162 END TABLE
 - 163 CONSOLE TABLE
 - 164 DRINK TABLE
 - 165 CONSERVATORY BENCH
 - 166 MODULAR SOFA
 - 167 BOARD ROOM TABLE
 - 168 BOARD ROOM CHAIR
 - 169 BARK HEIGHT TABLE
 - 170 WINDOW BLINDS
 - 171 TEA TABLE
 - 172 CHAIRSE LOUNGE
 - 173 DINING CHAIR
 - 174 4-TOP TABLE
 - 175 FULL LENGTH MIRROR

Hilton Garden Inn

Prototype Building Drawings for:
Hilton Garden Inn
 Five Story Building
 Hilton Worldwide
 755 Crossover Ln.
 Memphis, TN 38117

VERSION 7.1
GROW

EACH OWNER IS TO VERIFY WITH THE LOCAL CODE ENFORCEMENT AGENCY FOR ACCESSIBILITY OR BARRIER-FREE REQUIREMENTS. THE OWNER OF THE PROJECT CONTROLS THE ULTIMATE DESIGN AND CONSTRUCTION AND IS URGED TO SEEK APPROPRIATE COUNSEL TO ENSURE SUCH COMPLIANCE.

NOTE OF CAUTION: USE OF THESE PLANS AND/OR SPECIFICATIONS SHALL IN NO WAY GIVE RISE TO ANY LIABILITY ON THE PART OF HILTON WORLDWIDE FOR ANY DEFECT OR DEFICIENCY OF SAID PLANS AND/OR SPECIFICATIONS. ANY PERSON USING THESE PLANS AND/OR SPECIFICATIONS MUST VERIFY THROUGH HIS OWN MEANS, ARCHITECT, ENGINEERS AND OTHER PROFESSIONALS, THEIR COMPLIANCE WITH ANY LAW AND ADEQUACY FOR THE INTENDED PURPOSE. AS HILTON HOTELS CORPORATION MAKES NO REPRESENTATION WHATSOEVER IN THAT REGARD. THE QUALITY OF WORKMANSHIP AND THE ADEQUACY AND SUITABILITY OF THE PLANS, SPECIFICATIONS, AND DESIGN DATA FOR A PARTICULAR PROJECT IS THE SOLE RESPONSIBILITY OF THE OWNER.

THIS DRAWING, PRINTED OR OTHERWISE, IS THE COPYRIGHTED PROPERTY OF HILTON WORLDWIDE. THE DRAWINGS MAY NOT BE USED, REPRODUCED OR COPIED WITHOUT THE PERMISSION OF HILTON WORLDWIDE.

IT IS THE RESPONSIBILITY OF THE FRANCHISEE AND THEIR CONSULTANTS TO COORDINATE ALL ADDENDA ITEMS ISSUED BY HILTON WORLDWIDE INTO THEIR RECORD SET OF CONSTRUCTION DOCUMENTS. ADDENDA ARE AVAILABLE JUST BELOW THE PROTOTYPE DRAWINGS ON THE FRANCHISE.COM WEBSITE.

HILTON WORLDWIDE DOES NOT MAKE ANY REPRESENTATION OR WARRANTY AS TO NOR SHALL IT BE RESPONSIBLE FOR ANY OMISSIONS ON THE PART OF THE FRANCHISEE OR THEIR CONSULTANTS. OMISSIONS BY THE FRANCHISEE OR THEIR CONSULTANTS DOES NOT CONSTITUTE A WAIVER AND DOES NOT RELEASE THE FRANCHISEE FROM ANY RESPONSIBILITY TO CONFORM TO THE CRITERIA DEFINED IN THE BRAND'S PROTOTYPE REQUIREMENTS, ASSOCIATED ADDENDUM AND/OR DESIGN AND CONSTRUCTION STANDARDS.

COPYRIGHT 2012
 HILTON WORLDWIDE

ISSUE INFORMATION

JUNE, 2012

REVISIONS

PROJECT INFORMATION

HILTON WORLDWIDE
HILTON GARDEN INN
5 STORY PROTOTYPE

SHEET INFORMATION

INTERIOR ELEVATIONS -
GUEST SERVICES &
BACK OF HOUSE

A4.64

06.AUG.2012

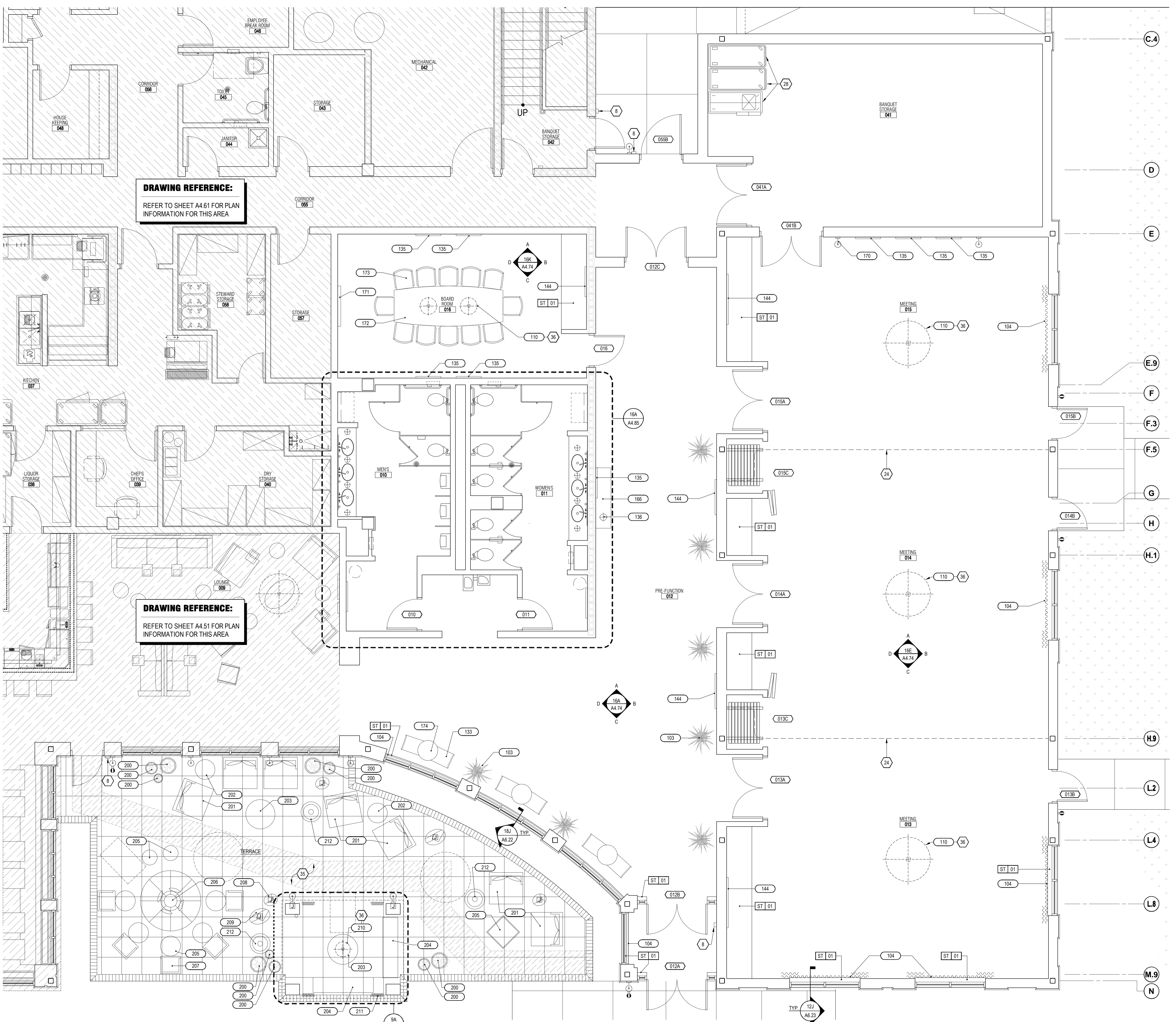

DRAWING REFERENCE:
REFER TO SHEET A4.61 FOR PLAN INFORMATION FOR THIS AREA

DRAWING REFERENCE:
REFER TO SHEET A4.51 FOR PLAN INFORMATION FOR THIS AREA

ENLARGED PLAN
1/4" = 1'-0"

FURNISHING LEGEND:	
100	EXTERIOR PLANTER
101	CABLE LIGHTING
102	LUGGAGE CART
103	COLUMN PLANTER
104	PUBLIC CRYSTAL
105	MODULAR SOFA
106	MODULAR BENCH
107	SECTIONAL SOFA
108	LOUNGE CHAIR
109	PUBLIC TELEVISION
110	PENDANT LIGHT
111	SOFA TABLE
112	STAINLESS STEEL LANTERN
113	CONSOLE TABLE
114	CONSOLE CABINET PLANTER
115	SOFA TABLE BENCH
116	WHITE BENCH ACCESSORY
117	SILVER LANTERN
118	COLUMN CRYSTAL
119	SOFA
120	CUSTOM SIZE 1" TABLE
121	SIDE TABLE
122	ARM CHAIR
123	CAPUCHIN PENDANT
124	QUARTER ROUND BANQUETTE
125	24" DIAMETER TABLE
126	GARDEN CART
127	GARDEN CART BENCH
128	PART 2 GARDEN TABLE
129	PART 3 GARDEN TABLE
130	2-TOP TABLE
131	DINING CHAIR
132	DINING BANQUETTE
133	BAR STOOL
134	LOVESEAT
135	WALL MOUNTED ARTWORK
136	TABLE LAMP
137	FIREPIT TABLE
138	FIREPIT CHAIR
139	FIREPIT OTTOMAN
140	DECORATIVE VASE
141	COUNTER HEIGHT STOOL
142	LIGHT FIXTURE
143	CHAIR'S BUREAU
144	WALL MOUNTED MIRROR
145	GARDEN TABLE CHAIR
146	UMBRELLA
147	DECORATIVE BRANDES
148	WATERING CAN
149	FLOWER POT
150	TALL CANDLE HOLDER
151	SHORT CANDLE HOLDER
152	VASE
153	FLOOR LAMP
154	LOUNGE CHAIR
155	SIDE TABLE
156	CUSTOM CONSOLE
157	CEILING LIGHT
158	CONSERVATORY TABLE
159	HEAD CHAIR
160	DINING CHAIR
161	WORK CHAIR
162	WORK SIDE CHAIR
163	CONSERVATORY BENCH
164	WORK TABLE
165	END TABLE
166	CONSOLE TABLE
167	DRINK TABLE
168	CONSERVATORY BENCH
169	LOUNGE SOFA
170	WALL SCIENCE
171	PRESENTATION BOARD
172	BOARD ROOM TABLE
173	BOARD ROOM CHAIR
174	BAR-HIGHT TABLE
175	WINDOW BLINDS
176	TSA TABLE
177	CHAISE LOUNGE
178	DINING CHAIR
179	4-TOP TABLE
180	FULL LENGTH MIRROR
200	PLANTER
201	LOUNGE CHAIR
202	SIDE TABLE
203	COFFEE TABLE
204	BENCH
205	OTTOMAN
206	ROUND BANQUETTE
207	SIDE CHAIR
208	SMALL GLOW ROCK
209	LARGE GLOW ROCK
210	PENDANT
211	DRAWERY
212	HEATER

KEY NOTES:	
1	WALL CENTERED ON COLUMN LINE
2	LINEN CHUTE LOCATION WITHIN 24 HOUR SHAFED WAIT RATED DOORS
3	WATER COOLER
4	ICE MACHINE - PROVIDE FLOOR DRAIN
5	FLOOR DRAIN WITH TRAP PRIMER - REFER TO PLUMBING DRAWINGS
6	FLOOR SINK - REFER TO PLUMBING DRAWINGS
7	TRENCH DRAIN FOR WASHING MACHINES
8	PROVIDE CARD READER AND INTERCOM OR HOUSE PHONE CENTER ON WALL - MOUNT TO COMPLY WITH ACCESSIBLE REACH AND APPROACH REQUIREMENTS
9	RAISED CONCRETE PAD AT WASHERS
10	COMMERCIAL WASHING MACHINES (3)
11	COMMERCIAL DRYERS (3)
12	REFRIGERATOR COUNTER AND STORAGE ABOVE
13	EMPLOYEE LOCKERS: PROVIDE QUANTITY OF ACCESSIBLE LOCKERS AS REQUIRED BY ACCESSIBILITY STANDARDS OR LOCAL JURISDICTION, WHICHEVER IS MORE STRICT
14	LINEN CART STORAGE AREA
15	HOUSE PHONE
16	WORK COUNTER AND STORAGE ABOVE
17	MECHANICAL LOUVER
18	MOP SINK
19	REFRIGERATOR - OWNER PURCHASED & OWNER INSTALLED
20	HAND SINK
21	TWO-COMPARTMENT UTILITY FLOOR SINK
22	7" DEEP SLAB DEPRESSION - REFER TO FOOD SERVICE DRAWINGS
23	4" DEEP SLAB DEPRESSION - REFER TO FOOD SERVICE DRAWINGS
24	OPERABLE FOLDING WALL PARTITION - PARTITION SHALL HAVE A MINIMUM RATING OF STC 32
25	POS STATIONS - REFER TO STANDARDS MANUAL
26	EYE-WASH STATION
27	REFRIGERATION SYSTEM IN CEILING - LOCATE PER KITCHEN EQUIPMENT REQUIREMENTS. PROVIDE ACCESS AS NECESSARY
28	BANQUET STORAGE EQUIPMENT - REFER TO HADG FOR FURTHER INFORMATION
29	ALL EQUIPMENT, FURNITURE AND MILLWORK PROVIDED IN ACCESSIBLE EMPLOYEE AREAS MUST MEET ALL CLEARANCES AND REACH RANGES AS DEFINED BY THE GOVERNING ACCESSIBILITY STANDARDS OR LOCAL CODE, WHICHEVER IS MORE STRICT. 50% OF ANY STORAGE PROVIDED MUST FALL WITHIN THE ACCESSIBLE REACH RANGE.
30	PROVIDE SIGNAGE "EMPLOYEE ACCESS ONLY"
31	RATED ENCLOSURE FOR LINEN CHUTE DISCHARGE AREA AS REQUIRED BY LOCAL JURISDICTION
32	PROVIDE STORAGE RACKS OR SHELVING
33	BRAND ARTWORK / SIGNAGE SUPPLIED BY GRAPHICS VENDOR - REFER TO 7.0 GROW STYLE GUIDE FOR DETAILS
34	MIDDLE ARTWORK CENTERED ACROSS CORRIDOR FROM BUSINESS CENTER DOOR
35	REFER TO SHEET A2.00 FOR ACCESSIBILITY CLEARANCES
36	DECORATIVE LIGHT FIXTURE COORDINATE LOCATION AND QUANTITY OF JAROUS WITH CEILING PLAN, FURNITURE PLAN, AND PROVIDE SPECIFICATIONS
37	A MILLWORK SCREEN MUST BE PROVIDED BETWEEN EACH POD IN THE CONSERVATORY WHEN WORK POD OPTION IS USED - REFER TO THE DRAWINGS FOR DESIGN INTENT
38	CONSERVATORY DOORS ARE OPTIONAL - REFER TO STANDARDS

FINISH LEGEND:	
B	BASE
C	CARPET
FRP	FIBER REINFORCED PLASTIC
G	GLASS
MR	MIRROR
PL	PLASTIC/LAMINATE
PT	PART
S	STONE
SC	SEALED CONCRETE
SF	SPECIAL FINISH
SFA	SPECIAL PAINT
SS	SOLID SURFACE
T	TILE
VCT	VINYL COMPOSITE TILE
WC	WOOD COVERING
WD	WOOD FINISH

POWER AND SIGNAL LEGEND:	
PO	POWER OUTLET
QO	QUAD OUTLET
GFO	GFCO OUTLET
DO	DATA OUTLET
VO	VOICE OUTLET
CTV	CCTV DEVICE
SD	SMOKE DETECTOR
STR	STROBE (IN C.F. ROOMS ONLY)
FH	FIRE HORN (IN NON-C.F. ROOMS)
FHS	FIRE HORN/STROBE (IN C.F. ROOMS ONLY; OMIT FIRE HORNS WHEN THESE ARE USED)
SW	SIDE WALL SPRINKLER HEAD
WM	WALL MOUNTED WIRELESS THERMOSTAT
JB	JUNCTION BOX
DL	DOORBELL LIGHT (C.F. ROOMS ONLY)
ES	ELECTRICAL SWITCH
SH	SPRINKLER HEAD
WS	WALL SCIENCE

GENERAL NOTES:	
1	REFER TO FF&E PACKAGE FOR FURNITURE, FIXTURES & FINISH SPECS.
2	FIRE EXTINGUISHERS, SMOKE DETECTORS & OTHER EMERGENCY DEVICES TO BE LOCATED PER LOCAL CODE. FIRE EXTINGUISHER LOCATING WITHIN THE PUBLIC DRAGE SHALL BE CONTAINED WITHIN FULLY RECESSED CABINETS
3	PROVIDE EMERGENCY ITC PER LOCAL CODE
4	REFER TO HILTON GARDEN INN STANDARDS MANUAL FOR ADDITION GUESTROOM, GUESTROOM BATH, GUESTROOM KITCHEN & WOOD POOL RECS.
5	WALL MOUNTED EQUIPMENT, FIXTURE, ETC. BETWEEN 27" & 80" A.F.F. SHALL NOT PROJECT FURTHER THAN 4" FROM WALL FOR ACCESSIBILITY STDS. CONSULT THE HADG FOR FURTHER RECS.
6	ALL CONTROLS FOR USE BY GUESTS MUST BE MOUNTED @ 48" TO 54" A.F.F. & 48" A.F.F. & PROVIDE A 30" CLEAR FLOOR AREA IN ACCESSIBLE ROOMS AT LEAST ONE OUTLET & DATA CONNECTION FOR USE BY GUESTS MUST BE MOUNTED BY 15" & 48" A.F.F. & PROVIDE A CLEAR FLOOR AREA IN COMPLIANCE WITH ACCESSIBILITY STDS. SEE HADG FOR FURTHER RECS.
7	USABLE AREA OF TERRACE MUST BE GREATER THAN 700 SF - AREA UNDER PAWLON DOES NOT COUNT AS PART OF RECD TERRACE AREA
8	CARBON MONOXIDE DETECTORS MUST BE PROVIDED - REFER TO STANDARDS

Hilton Garden Inn

Prototype Building Drawings for:
Hilton Garden Inn
Five Story Building
Hilton Worldwide
755 Crossover Ln.
Memphis, TN 38117

VERSION 7.1
GROW

EACH OWNER IS TO VERIFY WITH THE LOCAL CODE ENFORCEMENT AGENCY FOR ACCESSIBILITY OR BARRIER-FREE REQUIREMENTS. THE OWNER OF THE PROJECT CONTROLS THE ULTIMATE DESIGN AND CONSTRUCTION AND IS URGED TO SEEK APPROPRIATE COUNSEL TO ENSURE SUCH COMPLIANCE.

NOTE OF CAUTION: USE OF THESE PLANS AND/OR SPECIFICATIONS SHALL IN NO WAY GIVE RISE TO ANY LIABILITY ON THE PART OF HILTON WORLDWIDE FOR ANY DEFECT OR DEFICIENCY OF SAID PLANS AND/OR SPECIFICATIONS. ANY PERSON USING THESE PLANS AND/OR SPECIFICATIONS MUST VERIFY THROUGH HIS OWN MEANS, ARCHITECT, ENGINEERS AND OTHER PROFESSIONALS, THEIR COMPLIANCE WITH ANY LAW AND ADEQUACY FOR THE INTENDED PURPOSE. AS HILTON HOTELS CORPORATION MAKES NO REPRESENTATION WHATSOEVER IN THAT REGARD. THE QUALITY OF WORKMANSHIP AND THE ADEQUACY AND SUITABILITY OF THE PLANS, SPECIFICATIONS, AND DESIGN DATA FOR A PARTICULAR PROJECT IS THE SOLE RESPONSIBILITY OF THE OWNER.

THIS DRAWING, PRINTED OR OTHERWISE, IS THE COPYRIGHTED PROPERTY OF HILTON WORLDWIDE. THE DRAWINGS MAY NOT BE USED, REPRODUCED OR COPIED WITHOUT THE PERMISSION OF HILTON WORLDWIDE.

IT IS THE RESPONSIBILITY OF THE FRANCHISEE AND THEIR CONSULTANTS TO COORDINATE ALL ADDENDA ITEMS ISSUED BY HILTON WORLDWIDE INTO THEIR RECORD SET OF CONSTRUCTION DOCUMENTS. ADDENDA ARE AVAILABLE JUST BELOW THE PROTOTYPE DRAWINGS ON THE FRANCHISE.COM WEBSITE.

HILTON WORLDWIDE DOES NOT MAKE ANY REPRESENTATION OR WARRANTY AS TO NOR SHALL IT BE RESPONSIBLE FOR ANY OMISSIONS ON THE PART OF THE FRANCHISEE OR THEIR CONSULTANTS. OMISSIONS BY THE FRANCHISEE OR THEIR CONSULTANTS DOES NOT CONSTITUTE A WAIVER AND DOES NOT RELEASE THE FRANCHISEE FROM ANY RESPONSIBILITY TO CONFORM TO THE CRITERIA DEFINED IN THE BRAND'S PROTOTYPE REQUIREMENTS, ASSOCIATED ADDENDUM AND/OR DESIGN AND CONSTRUCTION STANDARDS.

COPYRIGHT 2012
HILTON WORLDWIDE

ISSUE INFORMATION
JUNE, 2012
REVISIONS

PROJECT INFORMATION
HILTON WORLDWIDE
HILTON GARDEN INN
5 STORY PROTOTYPE

SHEET INFORMATION
ENLARGED PLAN
MEETING ROOM & PREFUNCTION

A4.71

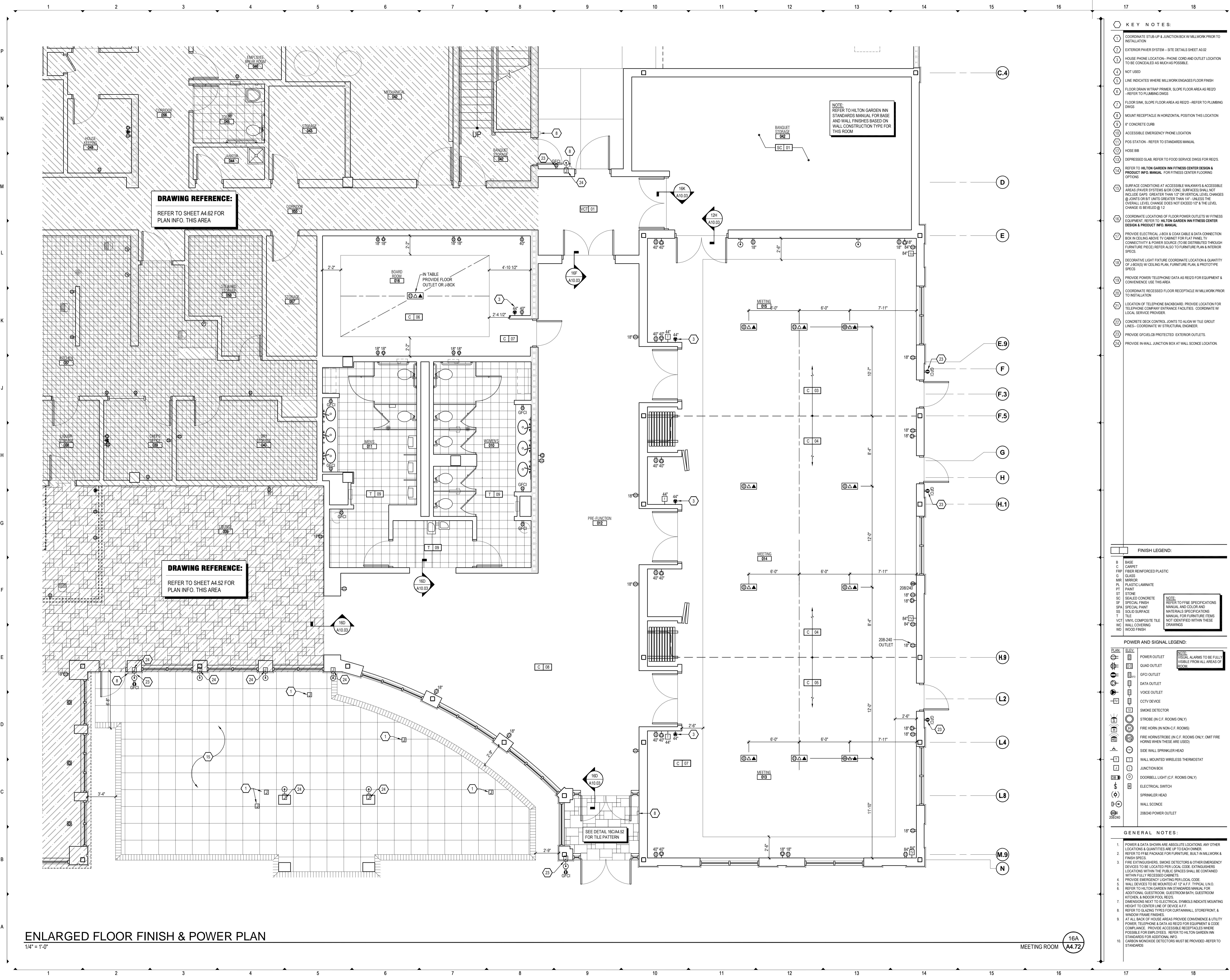

ENLARGED FLOOR FINISH & POWER PLAN
1/4" = 1'-0"

MEETING ROOM **A4.72**

KEY NOTES:

- COORDINATE STUB-UP & JUNCTION BOX W/ MILLWORK PRIOR TO INSTALLATION
- EXTERIOR PAVER SYSTEM - SITE DETAILS SHEET A0.02
- HOUSE PHONE LOCATION - PHONE CORD AND OUTLET LOCATION TO BE CONCEALED AS MUCH AS POSSIBLE
- NOT USED
- LINE INDICATES WHERE MILLWORK ENGAGES FLOOR FINISH
- FLOOR DRAIN W/ TRAP PRIMER, SLOPE FLOOR AREA AS RECD - REFER TO PLUMBING DWGS
- FLOOR SINK, SLOPE FLOOR AREA AS RECD - REFER TO PLUMBING DWGS
- MOUNT RECEPTACLE IN HORIZONTAL POSITION THIS LOCATION
- 6" CONCRETE CURB
- ACCESSIBLE EMERGENCY PHONE LOCATION
- POS STATION - REFER TO STANDARDS MANUAL
- HOSE BIB
- DEPRESSED SLAB - REFER TO FOOD SERVICE DWGS FOR REQS.
- REFER TO HILTON GARDEN INN FITNESS CENTER DESIGN & PRODUCT INFO. MANUAL FOR FITNESS CENTER FLOORING OPTIONS
- SURFACE CONDITIONS AT ACCESSIBLE WALKWAYS & ACCESSIBLE AREAS: PAVES SYSTEMS &/OR CONC. SURFACES SHALL NOT INCLUDE GAPS GREATER THAN 1/2" OR VERTICAL LEVEL CHANGES @ JOINTS OR RT. UNITS GREATER THAN 1/4" UNLESS THE OVERALL LEVEL CHANGE DOES NOT EXCEED 1/2" & THE LEVEL CHANGE IS BEVELLED @ 1:2
- COORDINATE LOCATIONS OF FLOOR POWER OUTLETS W/ FITNESS EQUIPMENT - REFER TO HILTON GARDEN INN FITNESS CENTER DESIGN & PRODUCT INFO. MANUAL
- PROVIDE ELECTRICAL, BOX & COAX CABLE & DATA CONNECTION BOX W/ CEILING ABOVE TV CABINET FOR FLAT PANEL TV CONNECTIVITY & POWER SOURCE (TO BE DISTRIBUTED THROUGH FURNITURE PIECE) REFER ALSO TO FURNITURE PLAN & INTERIOR SPECS
- DECORATIVE LIGHT FIXTURE COORDINATE LOCATION & QUANTITY OF JBOYS W/ CEILING PLAN, FURNITURE PLAN, & PROTOTYPE SPECS
- PROVIDE POWER TELEPHONE DATA AS RECD FOR EQUIPMENT & CONVENIENCE USE THIS AREA
- COORDINATE RECESSED FLOOR RECEPTACLE W/ MILLWORK PRIOR TO INSTALLATION
- LOCATION OF TELEPHONE BACKBOARD: PROVIDE LOCATION FOR TELEPHONE COMPANY ENTRANCE FACILITIES. COORDINATE W/ LOCAL SERVICE PROVIDER.
- CONCRETE DECK CONTROL JOISTS TO ALIGN W/ TILE GROUT LINES - CONSIDER W/ STRUCTURAL ENGINEER
- PROVIDE GFCI/B PROTECTED EXTERIOR OUTLETS
- PROVIDE WALL JUNCTION BOX AT WALL SCENE LOCATION

FINISH LEGEND:

- B CARPET
- FRP FIBER REINFORCED PLASTIC
- G GLASS
- MIR MIRROR
- PL PLASTIC LAMINATE
- PT PAINT
- ST STONE
- SC SEALED CONCRETE
- SF SPECIAL FINISH
- SPA SPECIAL PAINT
- SS SOLID SURFACE
- T TILE
- VCT VINYL COMPOSITE TILE
- WC WALL COVERING
- WD WOOD FINISH

POWER AND SIGNAL LEGEND:

- | | | | |
|--|--|--|--|
| | POWER OUTLET | | VISUAL ALARMS TO BE FULLY VISIBLE FROM ALL AREAS OF ROOM |
| | QUAD OUTLET | | |
| | GPO OUTLET | | |
| | DATA OUTLET | | |
| | VOICE OUTLET | | |
| | CCTV DEVICE | | |
| | SMOKE DETECTOR | | |
| | STROBE (IN C.F. ROOMS ONLY) | | |
| | FIRE HORN (IN NON-C.F. ROOMS) | | |
| | FIRE HORN/STROBE (IN C.F. ROOMS ONLY; OMIT FIRE HORNS WHEN THESE ARE USED) | | |
| | SIDE WALL SPRINKLER HEAD | | |
| | WALL MOUNTED WIRELESS THERMOSTAT | | |
| | JUNCTION BOX | | |
| | DOORBELL LIGHT (C.F. ROOMS ONLY) | | |
| | ELECTRICAL SWITCH | | |
| | SPRINKLER HEAD | | |
| | WALL SCONCE | | |
| | 208/240 POWER OUTLET | | |

GENERAL NOTES:

- POWER & DATA SHOWN ARE ABSOLUTE LOCATIONS. ANY OTHER LOCATIONS & QUANTITIES ARE UP TO EACH OWNER.
- REFER TO FF&E PACKAGE FOR FURNITURE, BUILT-IN MILLWORK & FINISH SPECS
- FIRE EXTINGUISHERS, SMOKE DETECTORS & OTHER EMERGENCY DEVICES TO BE LOCATED PER LOCAL CODE. EXTINGUISHERS LOCATIONS WITHIN THE PUBLIC SPACES SHALL BE CONTAINED WITHIN FULLY RECESSED CABINETS.
- PROVIDE EMERGENCY LIGHTING PER LOCAL CODE
- WALL DEVICES TO BE MOUNTED AT 12" A.F.F. TYPICAL UNLESS OTHERWISE NOTED
- REFER TO HILTON GARDEN INN STANDARDS MANUAL FOR ADDITIONAL GUESTROOM, GUESTROOM BATH, GUESTROOM KITCHEN, & INDOOR POOL REQS.
- DIMENSIONS NEXT TO ELECTRICAL SYMBOLS INDICATE MOUNTING HEIGHT TO CENTER LINE OF DEVICE A.F.F.
- REFER TO GLAZING TYPES OR CURTAIN WALL, STOREFRONT & WINDOW FRAME FINISHES
- AT ALL SLOPE OF HOUSE AREAS PROVIDE CONVENIENCE & UTILITY POWER, TELEPHONE & DATA AS RECD FOR EQUIPMENT & CODE COMPLIANCE. PROVIDE ACCESSIBLE RECEPTACLES WHERE POSSIBLE FOR EMPLOYEES. REFER TO HILTON GARDEN INN STANDARDS FOR ADDITIONAL INFO.
- CARBON MONOXIDE DETECTORS MUST BE PROVIDED. REFER TO STANDARDS

Hilton Garden Inn

Prototype Building Drawings for:
Hilton Garden Inn
Five Story Building
 Hilton Worldwide
 755 Crossover Ln.
 Memphis, TN 38117

VERSION 7.1
GROW

EACH OWNER IS TO VERIFY WITH THE LOCAL CODE ENFORCEMENT AGENCY FOR ACCESSIBILITY OR BARRIER-FREE REQUIREMENTS. THE OWNER OF THE PROJECT CONTROLS THE ULTIMATE DESIGN AND CONSTRUCTION AND IS URGED TO SEEK APPROPRIATE COUNSEL TO ENSURE SUCH COMPLIANCE.

NOTE OF CAUTION: USE OF THESE PLANS AND/OR SPECIFICATIONS SHALL IN NO WAY GIVE RISE TO ANY LIABILITY ON THE PART OF HILTON WORLDWIDE FOR ANY DEFECT OR DEFICIENCY OF SAID PLANS AND/OR SPECIFICATIONS. ANY PERSON USING THESE PLANS AND/OR SPECIFICATIONS MUST VERIFY THROUGH HIS OWN MEANS ARCHITECT, ENGINEERS AND OTHER PROFESSIONALS, THEIR COMPLIANCE WITH ANY LAW AND ADEQUACY FOR THE INTENDED PURPOSE. AS HILTON HOTEL'S CORPORATION MAKES NO REPRESENTATION WHATSOEVER IN THAT REGARD, THE QUALITY OF WORKMANSHIP AND THE ADEQUACY AND SUITABILITY OF THE PLANS, SPECIFICATIONS, AND DESIGN DATA FOR A PARTICULAR PROJECT IS THE SOLE RESPONSIBILITY OF THE OWNER.

THIS DRAWING, PRINTED OR OTHERWISE, IS THE COPYRIGHTED PROPERTY OF HILTON WORLDWIDE. THE DRAWINGS MAY NOT BE USED, REPRODUCED OR COPIED WITHOUT THE PERMISSION OF HILTON WORLDWIDE.

IT IS THE RESPONSIBILITY OF THE FRANCHISEE AND THEIR CONSULTANTS TO COORDINATE ALL ADDENDA ITEMS ISSUED BY HILTON WORLDWIDE INTO THEIR RECORD SET OF CONSTRUCTION DOCUMENTS. ADDENDA ARE AVAILABLE JUST BELOW THE PROTOTYPE DRAWINGS ON THE FRANCHISE.COM WEBSITE.

HILTON WORLDWIDE DOES NOT MAKE ANY REPRESENTATION OR WARRANTY AS TO NOR SHALL IT BE RESPONSIBLE FOR ANY OMISSIONS ON THE PART OF THE FRANCHISEE OR THEIR CONSULTANTS. OMISSIONS BY THE FRANCHISEE OR THEIR CONSULTANTS DOES NOT CONSTITUTE A WAIVER AND DOES NOT RELEASE THE FRANCHISEE FROM ANY RESPONSIBILITY TO CONFORM TO THE CRITERIA DEFINED IN THE BRAND'S PROTOTYPE REQUIREMENTS, ASSOCIATED ADDENDUM AND/OR DESIGN AND CONSTRUCTION STANDARDS.

COPYRIGHT 2012
 HILTON WORLDWIDE

ISSUE INFORMATION

JUNE, 2012
 REVISIONS

PROJECT INFORMATION

HILTON WORLDWIDE
HILTON GARDEN INN
5 STORY PROTOTYPE

SHEET INFORMATION

ENLARGED FLOOR FINISH & POWER PLAN
-MEETING ROOM
-PRE-FUNCTION

A4.72

© 2012. This drawing, printed or otherwise, is the copyrighted property of Hilton Worldwide. This drawing may not be used, reproduced or copied without the permission of Hilton Worldwide.

1 2 3 4 5 6 7 8 9 10 11 12 13 14 15 16 17 18

P
N
M
L
K
J
H
G
F
E
D
C
B
A

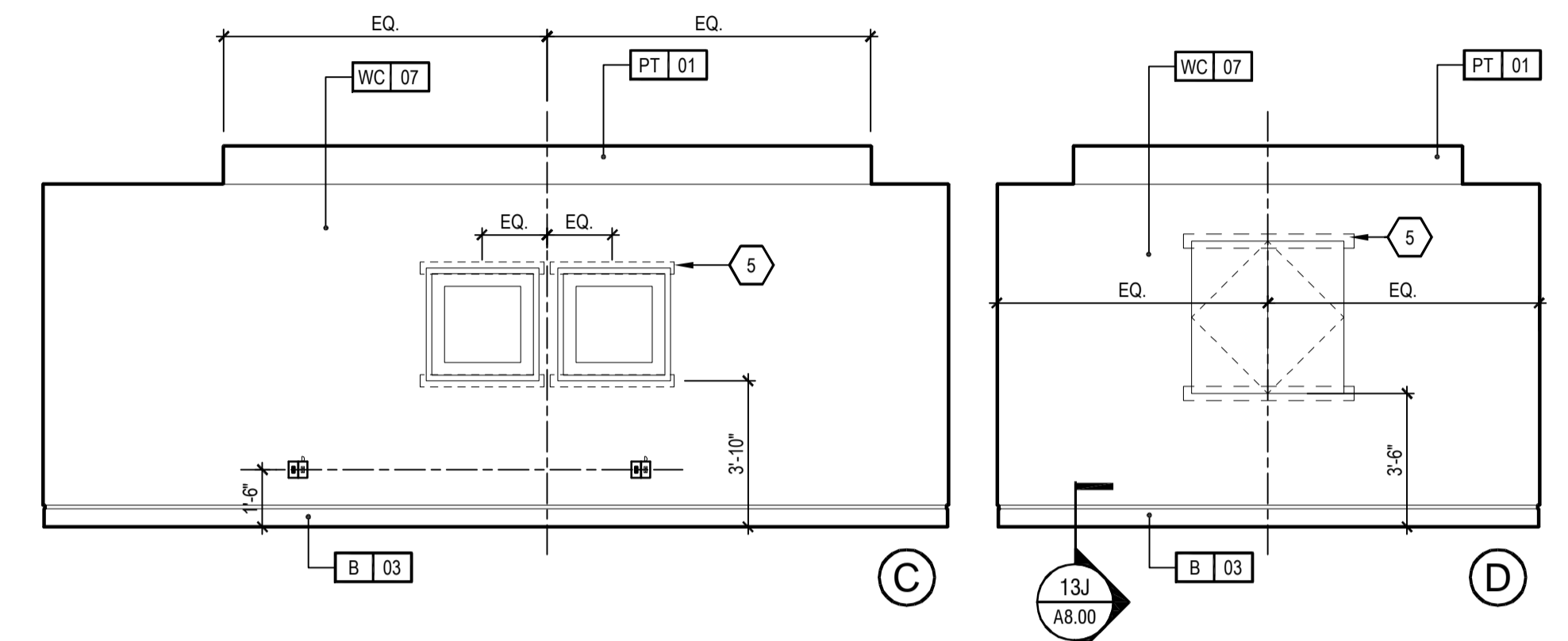
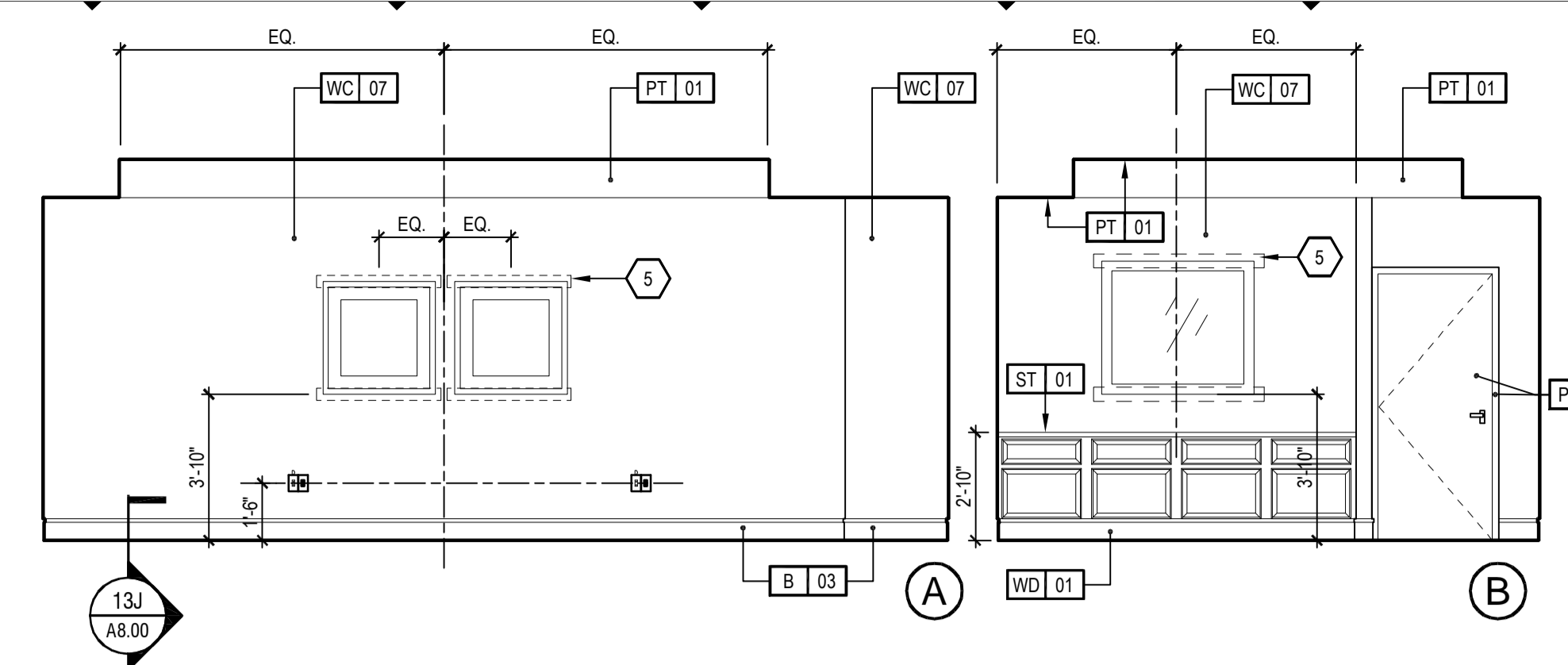

INTERIOR ELEVATIONS
1/4" = 1'-0"

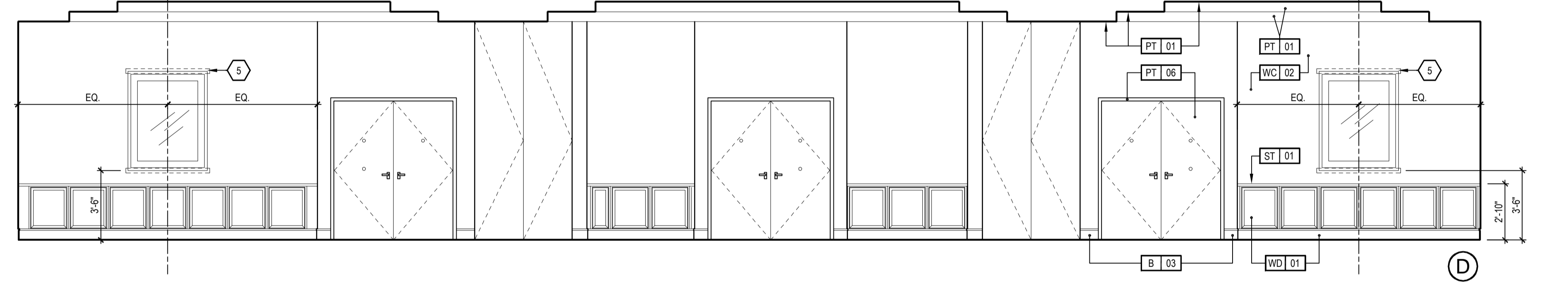
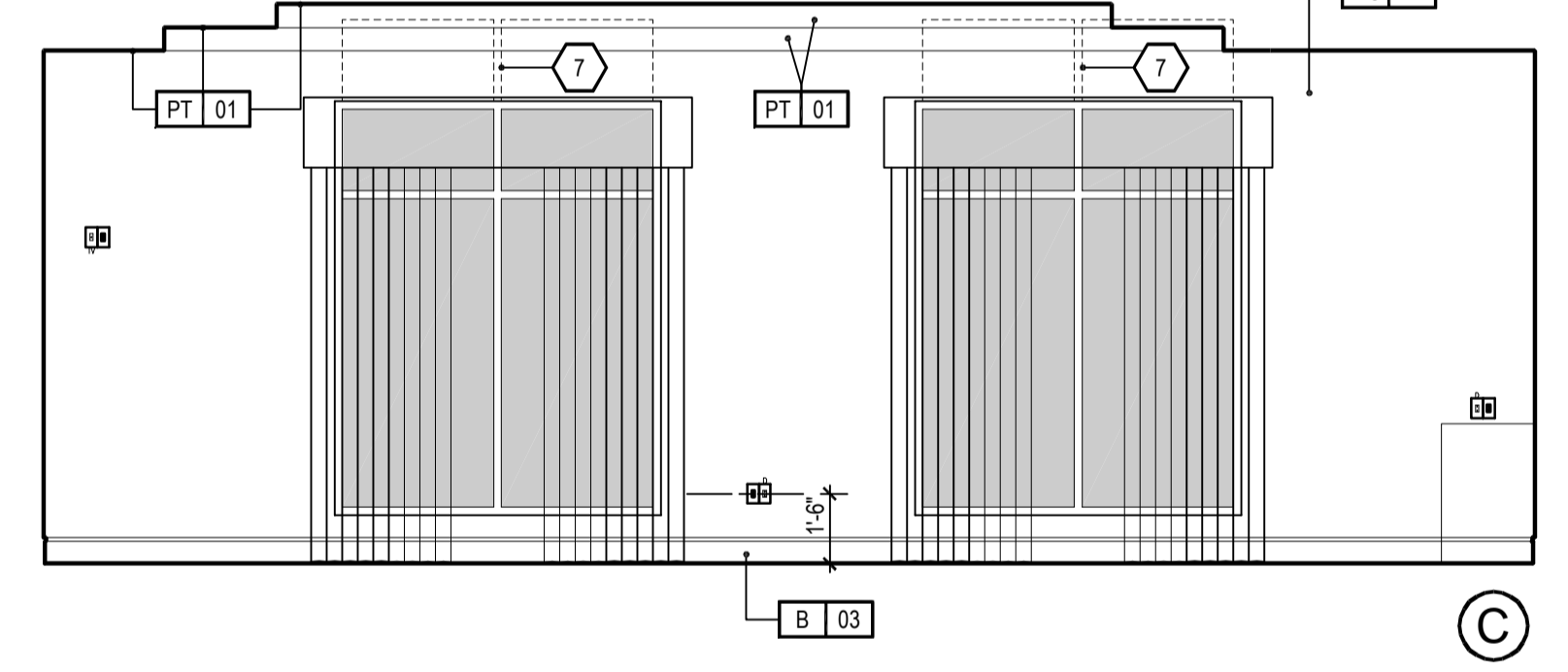
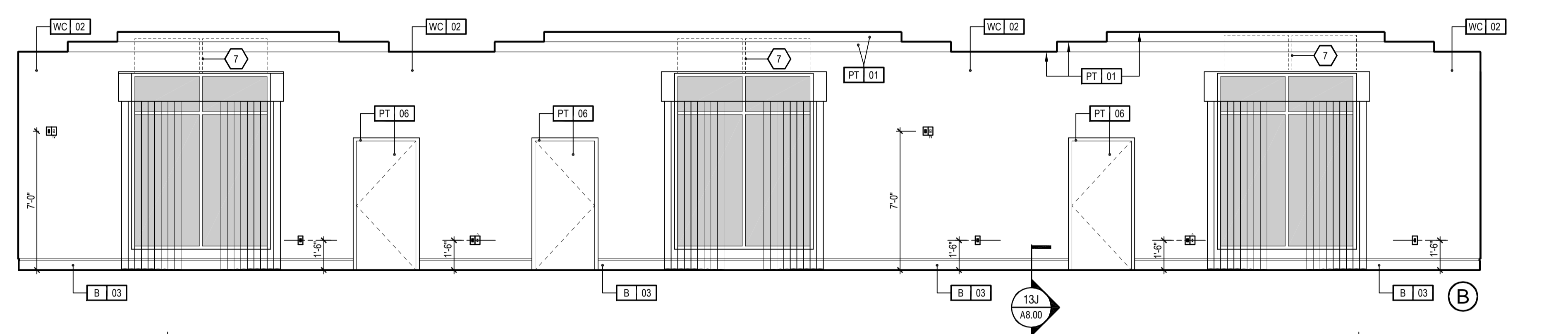
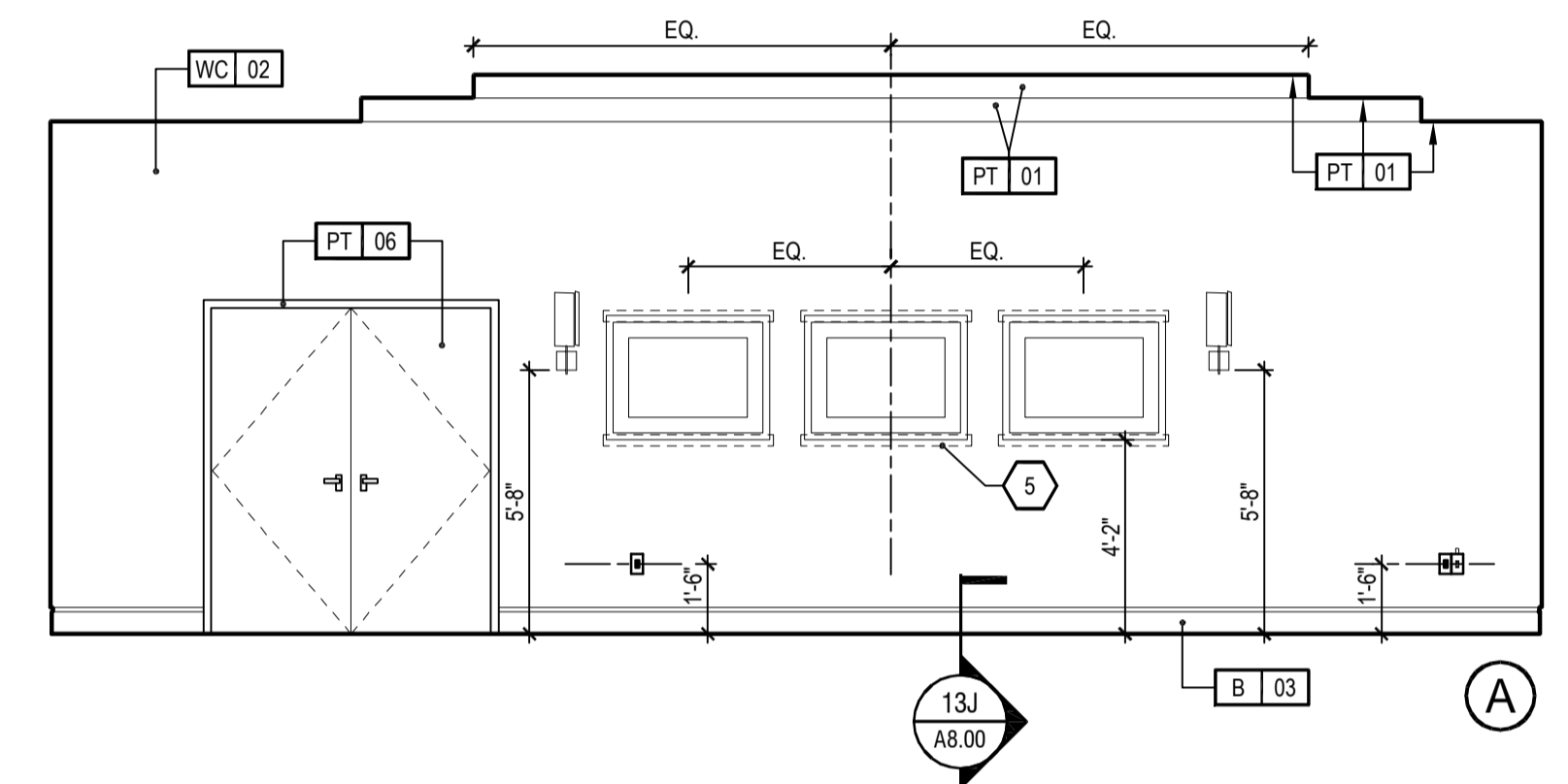

INTERIOR ELEVATIONS
1/4" = 1'-0"

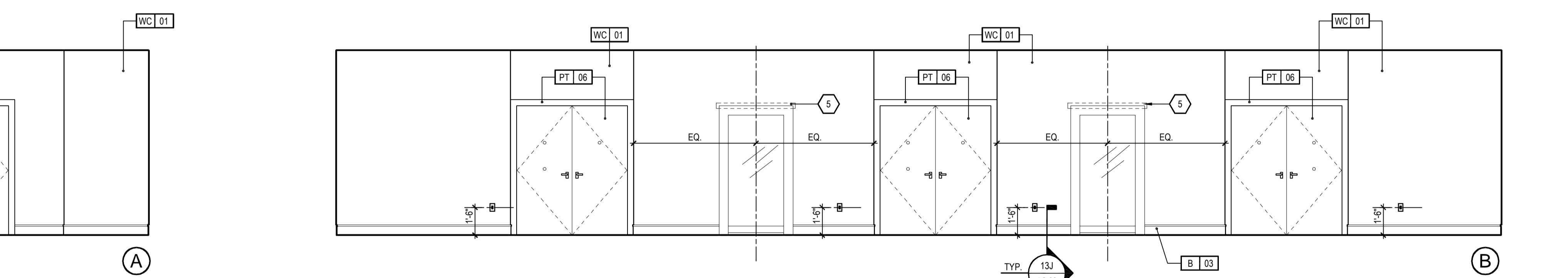
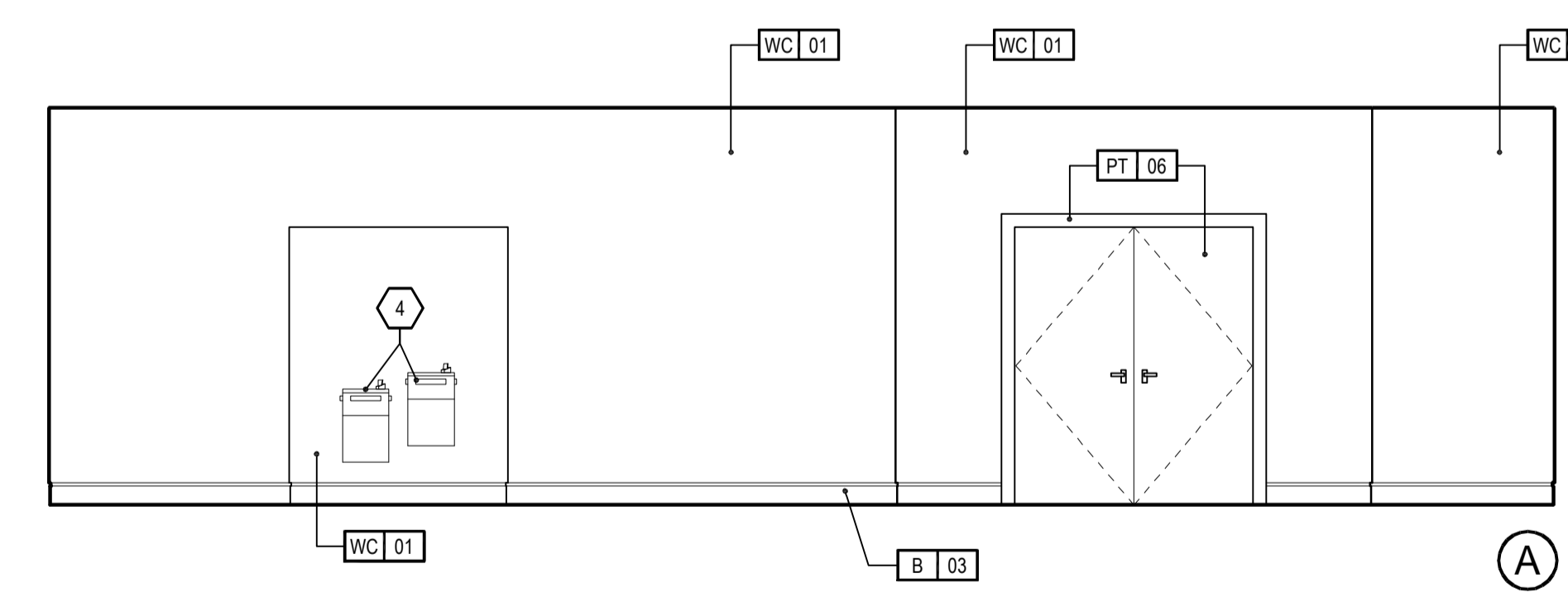

INTERIOR ELEVATIONS
1/4" = 1'-0"

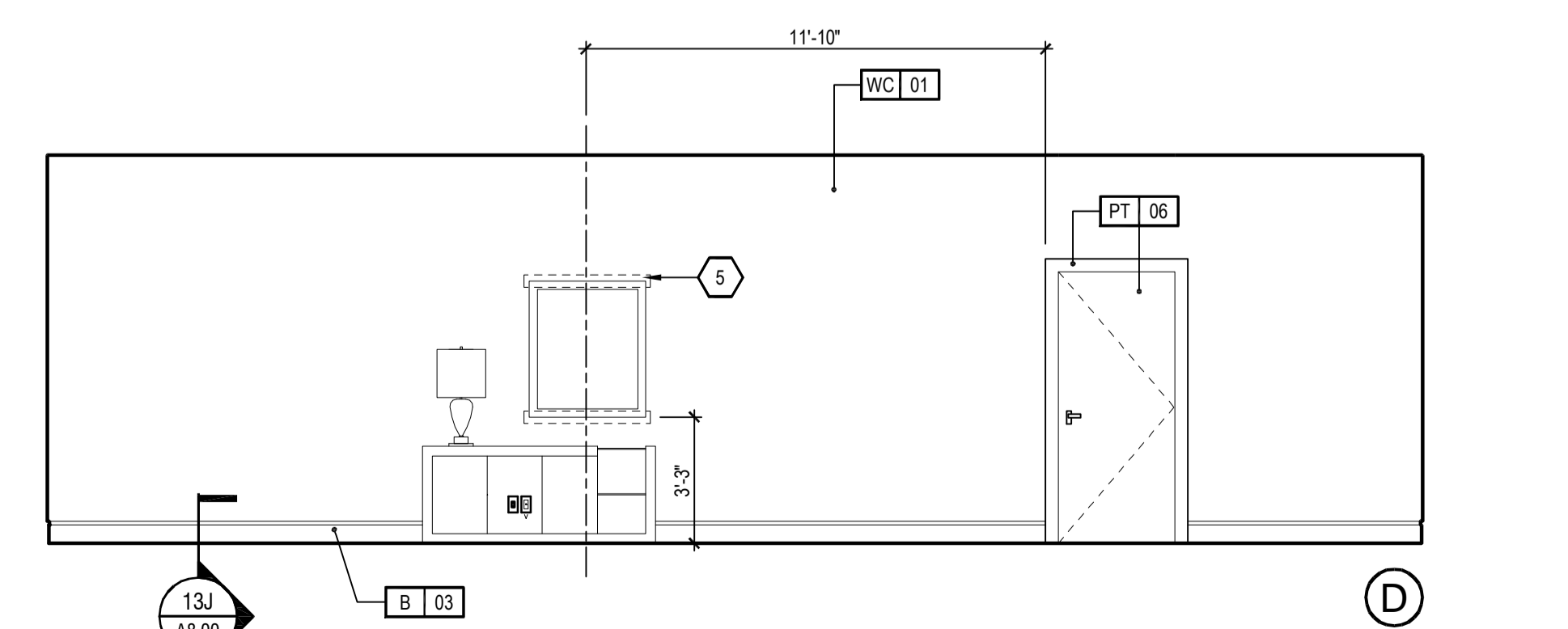
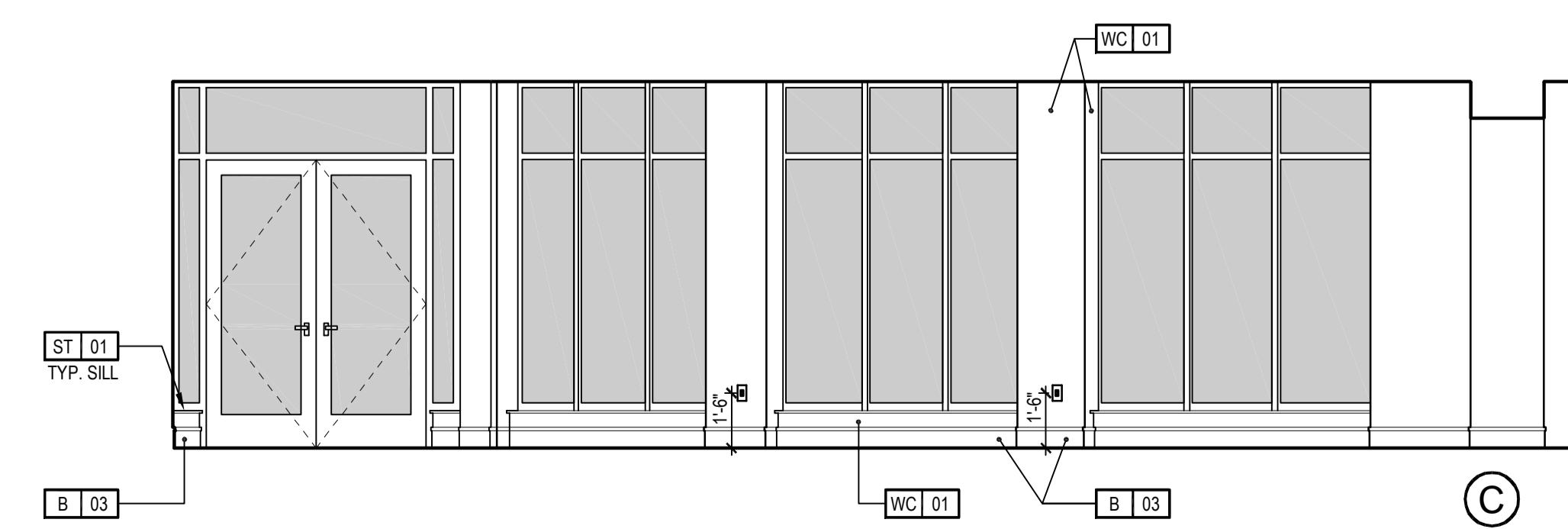

- KEY NOTES:**
- 1 MOUNT RECEPTACLE IN HORIZONTAL ORIENTATION
 - 2 NOT USED
 - 3 EMERGENCY PHONE
 - 4 H-LOW DRINKING FOUNTAINS
 - 5 FRAMING CONTRACTOR TO PROVIDE 3M' F.R.T. PLYWOOD BLOCK TO RECEIVE ITEM INDICATED - EXTENDED FULL LENGTH OF OBJECT
 - 6 NOT USED
 - 7 INDICATES SPANDREL PANELS - REFER TO EXTERIOR ELEVATIONS

FINISH LEGEND:

B	BASE
C	CARPET
FRP	FIBER REINFORCED PLASTIC
G	GLASS
MR	MIRROR
PL	PLASTIC/LAMINATE
PT	PAINT
S	STONE
SC	SEALED CONCRETE
SF	SPECIAL FINISH
SPA	SPECIAL PAINT
SS	SOLID SURFACE
T	TILE
VCT	VINYL COMPOSITE TILE
WC	WOOD FINISH
WD	WOOD FINISH

NOTE:
REFER TO FF&E SPECIFICATIONS MANUAL AND COLOR AND MATERIALS SPECIFICATIONS MANUAL FOR FURNITURE ITEMS NOT IDENTIFIED WITHIN THESE DRAWINGS

POWER AND SIGNAL LEGEND:

PLAN	POWER OUTLET	ELEV	THERMOSTAT
PLAN	QUAD OUTLET	PLAN	VOICE OUTLET
PLAN	GFI OUTLET	PLAN	POWER OUTLET
PLAN	DATA OUTLET	PLAN	DATA OUTLET
PLAN	VOICE OUTLET	PLAN	CCTV DEVICE
PLAN	CCTV DEVICE	PLAN	WALL MOUNTED JUNCTION BOX
PLAN	SMOKE DETECTOR	PLAN	ELECTRICAL SWITCH
PLAN	FLOOR MOUNTED JUNCTION BOX	PLAN	SMOKE DETECTOR
PLAN	FIRE SPEAKER	PLAN	SIDE WALL SPRINKLER HEAD
PLAN	SPRINKLER HEAD	PLAN	FIRE SPEAKER
PLAN	SIDE WALL SPRINKLER HEAD		
PLAN	WALL MOUNTED WIRELESS THERMOSTAT		

- FINISH LEGEND:**
1. NOTES

- GENERAL NOTES:**
- REFER TO A&E SERIES DRAWINGS FOR MILLWORK DETAILS
 - REFER TO GLAZING TYPES FOR CURTAIN WALL, STOREFRONT, AND WINDOW FRAME FINISHES.

Hilton Garden Inn

Prototype Building Drawings for:
Hilton Garden Inn Five Story Building
Hilton Worldwide
755 Crossover Ln.
Memphis, TN 38117

VERSION 7.1 GROW

EACH OWNER IS TO VERIFY WITH THE LOCAL CODE ENFORCEMENT AGENCY FOR ACCESSIBILITY OR BARRIER-FREE REQUIREMENTS. THE OWNER OF THE PROJECT CONTROLS THE ULTIMATE DESIGN AND CONSTRUCTION AND IS URGED TO SEEK APPROPRIATE COUNSEL TO ENSURE SUCH COMPLIANCE.

NOTE OF CAUTION: USE OF THESE PLANS AND/OR SPECIFICATIONS SHALL IN NO WAY GIVE RISE TO ANY LIABILITY ON THE PART OF HILTON WORLDWIDE FOR ANY DEFECT OR DEFICIENCY OF SAID PLANS AND/OR SPECIFICATIONS. ANY PERSON USING THESE PLANS AND/OR SPECIFICATIONS MUST VERIFY THROUGH HIS OWN MEANS, ARCHITECT, ENGINEERS AND OTHER PROFESSIONALS, THEIR COMPLIANCE WITH ANY LAW AND ADEQUACY FOR THE INTENDED PURPOSE. AS HILTON HOTELS CORPORATION MAKES NO REPRESENTATION WHATSOEVER IN THAT REGARD. THE QUALITY OF WORKMANSHIP AND THE ADEQUACY AND SUITABILITY OF THE PLANS, SPECIFICATIONS, AND DESIGN DATA FOR A PARTICULAR PROJECT IS THE SOLE RESPONSIBILITY OF THE OWNER.

THIS DRAWING, PRINTED OR OTHERWISE, IS THE COPYRIGHTED PROPERTY OF HILTON WORLDWIDE. THE DRAWINGS MAY NOT BE USED, REPRODUCED OR COPIED WITHOUT THE PERMISSION OF HILTON WORLDWIDE.

IT IS THE RESPONSIBILITY OF THE FRANCHISEE AND THEIR CONSULTANTS TO COORDINATE ALL ADDENDA ITEMS ISSUED BY HILTON WORLDWIDE INTO THEIR RECORD SET OF CONSTRUCTION DOCUMENTS. ADDENDUMS ARE AVAILABLE JUST BELOW THE PROTOTYPE DRAWINGS ON THE FRANCHISE.COM WEBSITE.

HILTON WORLDWIDE DOES NOT MAKE ANY REPRESENTATION OR WARRANTY AS TO NOR SHALL IT BE RESPONSIBLE FOR ANY OMISSIONS ON THE PART OF THE FRANCHISEE OR THEIR CONSULTANTS. OMISSIONS BY THE FRANCHISEE OR THEIR CONSULTANTS DOES NOT CONSTITUTE A WAIVER AND DOES NOT RELEASE THE FRANCHISEE FROM ANY RESPONSIBILITY TO CONFORM TO THE CRITERIA DEFINED IN THE BRAND'S PROTOTYPE REQUIREMENTS, ASSOCIATED ADDENDUM AND/OR DESIGN AND CONSTRUCTION STANDARDS.

COPYRIGHT 2012
HILTON WORLDWIDE

ISSUE INFORMATION
JUNE, 2012
REVISIONS

PROJECT INFORMATION
**HILTON WORLDWIDE
HILTON GARDEN INN
5 STORY PROTOTYPE**

SHEET INFORMATION
**INTERIOR ELEVATIONS
- MEETING ROOM &
- PREFUNCTION**

A4.74

06.AUG.2012

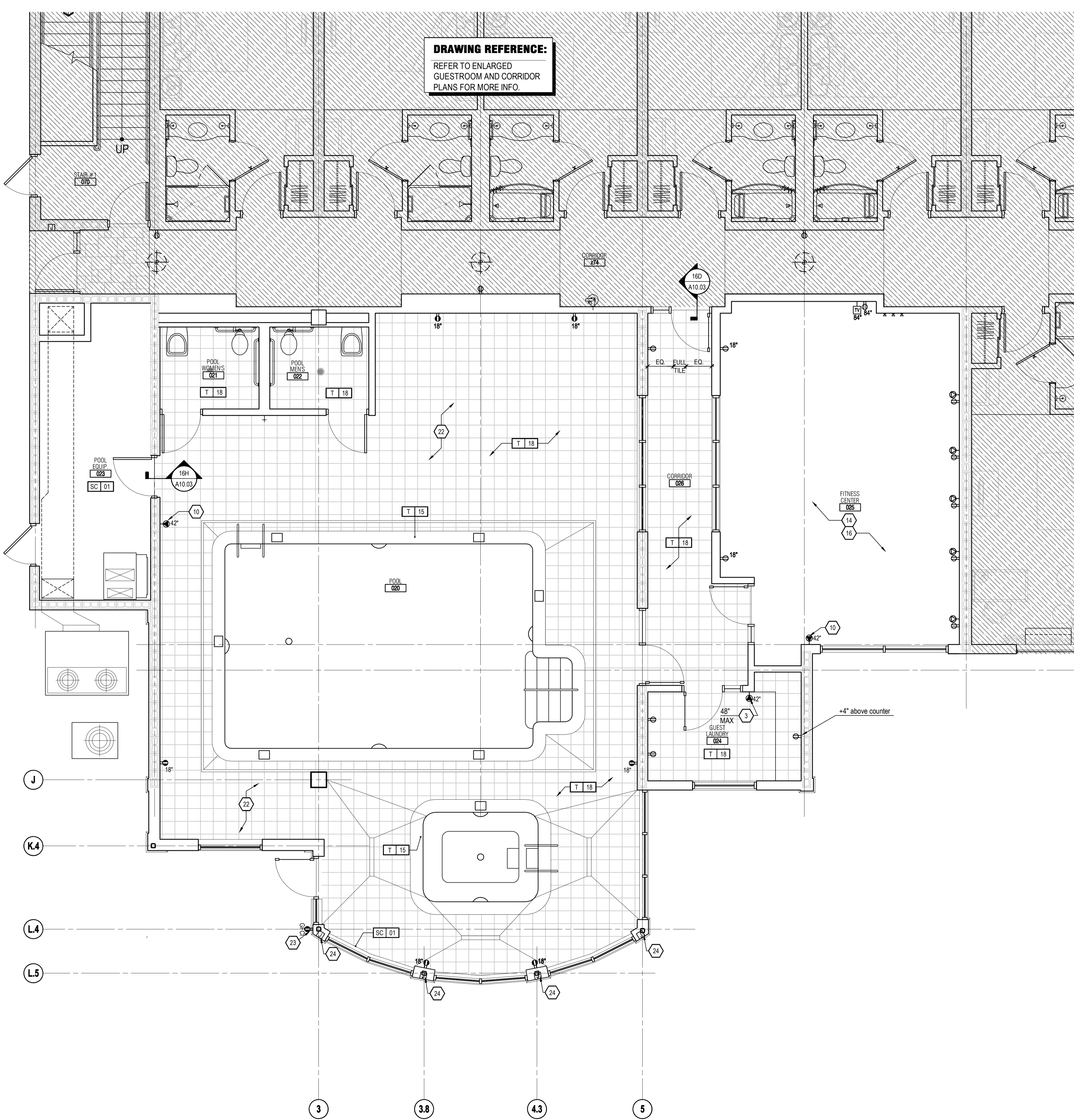

ENLARGED FLOOR FINISH AND POWER PLAN
 1/4" = 1'-0"

POOL, FITNESS CENTER & GUEST LAUNDRY **A4.82**

- KEY NOTES:**
1. COORDINATE STUB-UP & JUNCTION BOX W/ MILLWORK PRIOR TO INSTALLATION
 2. EXTERIOR PAVER SYSTEM - SITE DETAILS SHEET A0.02
 3. HOUSE PHONE LOCATION - PHONE CORD AND OUTLET LOCATION TO BE CONCEALED AS MUCH AS POSSIBLE.
 4. NOT USED
 5. LINE INDICATES WHERE MILLWORK ENGAGES FLOOR FINISH
 6. FLOOR DRAIN W/ TRAP PRIMER, SLOPE FLOOR AREA AS RECD - REFER TO PLUMBING DWGS
 7. FLOOR SINK, SLOPE FLOOR AREA AS RECD - REFER TO PLUMBING DWGS
 8. MOUNT RECEPTACLE IN HORIZONTAL POSITION THIS LOCATION
 9. 6" CONCRETE CURB
 10. ACCESSIBLE EMERGENCY PHONE LOCATION
 11. POS STATION - REFER TO STANDARDS MANUAL
 12. HOSE BB
 13. DEPRESSED SLAB - REFER TO FOOD SERVICE DWGS FOR REQS.
 14. REFER TO HILTON GARDEN INN FITNESS CENTER DESIGN & PRODUCT INFO. MANUAL FOR FITNESS CENTER FLOORING OPTIONS
 15. SURFACE CONDITIONS AT ACCESSIBLE WALKWAYS & ACCESSIBLE AREAS (PAGES 3 & 4) FOR CONC. SURFACES SHALL NOT INCLUDE GAPS GREATER THAN 1/2" OR VERTICAL LEVEL CHANGES @ JOINTS OR BTW JOINTS GREATER THAN 1/4" UNLESS THE OVERALL LEVEL CHANGE DOES NOT EXCEED 1/2" & THE LEVEL CHANGE IS BEVELED @ 1:2
 16. COORDINATE LOCATIONS OF FLOOR POWER OUTLETS W/ FITNESS EQUIPMENT. REFER TO HILTON GARDEN INN FITNESS CENTER DESIGN & PRODUCT INFO. MANUAL
 17. PROVIDE ELECTRICAL + BOX & COAX CABLE & DATA CONNECTION BOX W/ SEEING ABOVE TV CABINET FOR FLAT PANEL TV CONNECTIVITY & POWER SOURCE (TO BE DISTRIBUTED THROUGH FURNITURE PIECE) REFER ALSO TO FURNITURE PLAN & INTERIOR SPECS.
 18. DECORATIVE LIGHT FIXTURE COORDINATE LOCATION & QUANTITY OF (X)OS W/ CEILING PLAN, FURNITURE PLAN, & PROTOTYPE SPECS
 19. PROVIDE POWER TELEPHONE DATA AS RECD FOR EQUIPMENT & CONVENIENCE USE THIS AREA
 20. COORDINATE RECESSED FLOOR RECEPTACLE W/ MILLWORK PRIOR TO INSTALLATION
 21. LOCATION OF TELEPHONE BACKBOARD. PROVIDE LOCATION FOR TELEPHONE COMPANY ENTRANCE FACILITIES. COORDINATE W/ LOCAL SERVICE PROVIDER.
 22. CONCRETE DECK CONTROL JOISTS TO ALIGN W/ TILE GROUT LINES - COORDINATE W/ STRUCTURAL ENGINEER
 23. PROVIDE GFCI/ELB PROTECTED EXTERIOR OUTLETS
 24. PROVIDE IN-WALL JUNCTION BOX AT WALL SCENCE LOCATION

FINISH LEGEND:

B	BASE
C	CARPET
FRP	FIBER REINFORCED PLASTIC
G	GLASS
MIR	MIRROR
PL	PLASTIC LAMINATE
PT	PANT
ST	STONE
SC	SEALED CONCRETE
SF	SPECIAL FINISH
SPA	SPECIAL PAINT
SS	SOLID SURFACE
T	TILE
VCT	VINYL COMPOSITE TILE
WC	WOOD FINISH
WD	WOOD FINISH

NOTE: REFER TO FF&E SPECIFICATIONS MANUAL AND COLOR AND MATERIAL SPECIFICATIONS MANUAL FOR FURNITURE ITEMS NOT IDENTIFIED WITHIN THESE DRAWINGS

POWER AND SIGNAL LEGEND:

PLAN	POWER OUTLET	NOTE: VISUAL ALARMS TO BE FULLY VISIBLE FROM ALL AREAS OF ROOM
□	QUAD OUTLET	
□	GFCI OUTLET	
□	DATA OUTLET	
□	VOICE OUTLET	
□	CCTV DEVICE	
□	SMOKE DETECTOR	
□	STROBE (IN C.F. ROOMS ONLY)	
□	FIRE HORN (IN NON-C.F. ROOMS)	
□	FIRE HORN/STROBE (IN C.F. ROOMS ONLY; OMIT FIRE HORNS WHERE THESE ARE USED)	
□	SIDE WALL SPRINKLER HEAD	
□	WALL MOUNTED WIRELESS THERMOSTAT	
□	JUNCTION BOX	
□	DOORBELL LIGHT (C.F. ROOMS ONLY)	
□	ELECTRICAL SWITCH	
□	SPRINKLER HEAD	
□	WALL SCENCE	
□	208/240 POWER OUTLET	

- GENERAL NOTES:**
1. POWER & DATA SHOWN ARE ABSOLUTE LOCATIONS. ANY OTHER LOCATIONS & QUANTITIES ARE UP TO EACH OWNER.
 2. REFER TO FF&E PACKAGE FOR FURNITURE, BUILT-IN MILLWORK & FINISH SPECS.
 3. FIRE EXTINGUISHERS, SMOKE DETECTORS & OTHER EMERGENCY DEVICES TO BE LOCATED PER LOCAL CODE. EXTINGUISHERS LOCATIONS WITHIN THE PUBLIC SPACES SHALL BE CONTAINED WITHIN FULLY RECESSED CABINETS.
 4. PROVIDE EMERGENCY LIGHTING PER LOCAL CODE.
 5. WALL DEVICES TO BE MOUNTED AT 12" A.F.F. TYPICAL UNLESS NOTED OTHERWISE. REFER TO HILTON GARDEN INN STANDARDS FOR ADDITIONAL INFO.
 6. REFER TO HILTON GARDEN INN STANDARDS MANUAL FOR ADDITIONAL GUESTROOM, GUESTROOM BATH, GUESTROOM KITCHEN, & INDOOR POOL REQS.
 7. DIMENSIONS NEXT TO ELECTRICAL SYMBOLS INDICATE MOUNTING HEIGHT TO CENTER LINE OF DEVICE A.F.F.
 8. REFER TO GLAZING TYPES FOR CURTAIN WALL, STOREFRONT & WINDOW FRAME FINISHES.
 9. AT ALL BIDD OF HOUSE AREAS PROVIDE CONVENIENCE & UTILITY POWER, TELEPHONE & DATA AS RECD FOR EQUIPMENT & CODE COMPLIANCE. PROVIDE ACCESSIBLE RECEPTACLES WHERE POSSIBLE FOR EMPLOYEE. REFER TO HILTON GARDEN INN STANDARDS FOR ADDITIONAL INFO.
 10. CARBON MONOXIDE DETECTORS MUST BE PROVIDED. REFER TO STANDARDS

Hilton Garden Inn
 Prototype Building Drawings for:
Hilton Garden Inn
Five Story Building
 Hilton Worldwide
 755 Crossover Ln.
 Memphis, TN 38117

VERSION 7.1
GROW

Each owner is to verify with the local code enforcement agency for accessibility or barrier-free requirements. The owner of the project controls the ultimate design and construction and is urged to seek appropriate counsel to ensure such compliance.

NOTE OF CAUTION: USE OF THESE PLANS AND/OR SPECIFICATIONS SHALL IN NO WAY GIVE RISE TO ANY LIABILITY ON THE PART OF HILTON WORLDWIDE FOR ANY DEFECT OR DEFICIENCY OF SAID PLANS AND/OR SPECIFICATIONS. ANY PERSON USING THESE PLANS AND/OR SPECIFICATIONS MUST VERIFY THROUGH HIS OWN MEANS, ARCHITECT, ENGINEERS AND OTHER PROFESSIONALS, THEIR COMPLIANCE WITH ANY LAW AND ADEQUACY FOR THE INTENDED PURPOSE. AS HILTON HOTEL'S CORPORATION MAKES NO REPRESENTATION WHATSOEVER IN THAT REGARD. THE QUALITY OF WORKMANSHIP AND THE ADEQUACY AND SUITABILITY OF THE PLANS, SPECIFICATIONS, AND DESIGN DATA FOR A PARTICULAR PROJECT IS THE SOLE RESPONSIBILITY OF THE OWNER.

THIS DRAWING, PRINTED OR OTHERWISE, IS THE COPYRIGHTED PROPERTY OF HILTON WORLDWIDE. THE DRAWINGS MAY NOT BE USED, REPRODUCED OR COPIED WITHOUT THE PERMISSION OF HILTON WORLDWIDE.

IT IS THE RESPONSIBILITY OF THE FRANCHISEE AND THEIR CONSULTANTS TO COORDINATE ALL ADDENDA ITEMS ISSUED BY HILTON WORLDWIDE INTO THEIR RECORD SET OF CONSTRUCTION DOCUMENTS. ADDENDAS ARE AVAILABLE JUST BELOW THE PROTOTYPE DRAWINGS ON THE FRANCHISE.COM WEBSITE.

HILTON WORLDWIDE DOES NOT MAKE ANY REPRESENTATION OR WARRANTY AS TO NOR SHALL IT BE RESPONSIBLE FOR ANY OMISSIONS ON THE PART OF THE FRANCHISEE OR THEIR CONSULTANTS. OMISSIONS BY THE FRANCHISEE OR THEIR CONSULTANTS DOES NOT CONSTITUTE A WAIVER AND DOES NOT RELEASE THE FRANCHISEE FROM ANY RESPONSIBILITY TO CONFORM TO THE CRITERIA DEFINED IN THE BRAND'S PROTOTYPE REQUIREMENTS, ASSOCIATED ADDENDUM AND/OR DESIGN AND CONSTRUCTION STANDARDS.

COPYRIGHT 2012
 HILTON WORLDWIDE

ISSUE INFORMATION

JUNE, 2012
REVISIONS

PROJECT INFORMATION

HILTON WORLDWIDE
HILTON GARDEN INN
5 STORY PROTOTYPE

SHEET INFORMATION

ENLARGED FLOOR FINISH
AND POWER PLANS-
POOL, SPA
AND EXERCISE ROOM

A4.82

06.AUG.2012

Prototype Building Drawings for:
Hilton Garden Inn
Five Story Building
 Hilton Worldwide
 755 Crossover Ln.
 Memphis, TN 38117

VERSION 7.1
GROW

EACH OWNER IS TO VERIFY WITH THE LOCAL CODE ENFORCEMENT AGENCY FOR ACCESSIBILITY OR BARRIER-FREE REQUIREMENTS. THE OWNER OF THE PROJECT CONTROLS THE ULTIMATE DESIGN AND CONSTRUCTION AND IS URGED TO SEEK APPROPRIATE COUNSEL TO ENSURE SUCH COMPLIANCE.

NOTE OF CAUTION: USE OF THESE PLANS AND/OR SPECIFICATIONS SHALL IN NO WAY GIVE RISE TO ANY LIABILITY ON THE PART OF HILTON WORLDWIDE FOR ANY DEFECT OR DEFICIENCY OF SAID PLANS AND/OR SPECIFICATIONS. ANY PERSON USING THESE PLANS AND/OR SPECIFICATIONS MUST VERIFY THROUGH HIS OWN MEANS, ARCHITECT, ENGINEERS AND OTHER PROFESSIONALS, THEIR COMPLIANCE WITH ANY LAW AND ADEQUACY FOR THE INTENDED PURPOSE. AS HILTON HOTELS CORPORATION MAKES NO REPRESENTATION WHATSOEVER IN THAT REGARD. THE QUALITY OF WORKMANSHIP AND THE ADEQUACY AND SUITABILITY OF THE PLANS, SPECIFICATIONS, AND DESIGN DATA FOR A PARTICULAR PROJECT IS THE SOLE RESPONSIBILITY OF THE OWNER.

THIS DRAWING, PRINTED OR OTHERWISE, IS THE COPYRIGHTED PROPERTY OF HILTON WORLDWIDE. THE DRAWINGS MAY NOT BE USED, REPRODUCED OR COPIED WITHOUT THE PERMISSION OF HILTON WORLDWIDE.

IT IS THE RESPONSIBILITY OF THE FRANCHISEE AND THEIR CONSULTANTS TO COORDINATE ALL ADDENDA ITEMS ISSUED BY HILTON WORLDWIDE INTO THEIR RECORD SET OF CONSTRUCTION DOCUMENTS. ADDENDA ARE AVAILABLE JUST BELOW THE PROTOTYPE DRAWINGS ON THE FRANCHISE.COM WEBSITE.

HILTON WORLDWIDE DOES NOT MAKE ANY REPRESENTATION OR WARRANTY AS TO NOR SHALL IT BE RESPONSIBLE FOR ANY OMISSIONS ON THE PART OF THE FRANCHISEE OR THEIR CONSULTANTS. OMISSIONS BY THE FRANCHISEE OR THEIR CONSULTANTS DOES NOT CONSTITUTE A WAIVER AND DOES NOT RELEASE THE FRANCHISEE FROM ANY RESPONSIBILITY TO CONFORM TO THE CRITERIA DEFINED IN THE BRAND'S PROTOTYPE REQUIREMENTS, ASSOCIATED ADDENDUM AND/OR DESIGN AND CONSTRUCTION STANDARDS.

COPYRIGHT 2012
 HILTON WORLDWIDE

ISSUE INFORMATION

JUNE, 2012	
REVISIONS	
1	
2	
3	
4	
5	
6	
7	
8	
9	
10	
11	
12	
13	
14	
15	
16	
17	
18	

PROJECT INFORMATION

HILTON WORLDWIDE
HILTON GARDEN INN
5 STORY PROTOTYPE

SHEET INFORMATION

INTERIOR ELEVATIONS
-POOL, SPA &
EXERCISE ROOM

A4.84

- KEY NOTES:**
1. MOUNT RECEPTACLE IN HORIZONTAL ORIENTATION
 2. BRAND ARTWORK / SIGNAGE SUPPLIED BY GRAPHICS VENDOR. REFER TO 7.0 GROW STYLE GUIDE FOR DETAILS
 3. ACCESSIBLE EMERGENCY PHONE- ALL CONTROLS TO BE MOUNTED BELOW 48" ABOVE FINISH FLOOR. PHONE TO HAVE RED CASING & MUST DIRECTLY DIAL THE POLICE. UNLESS THE LOCAL JURISDICTION REQUIRES OTHERWISE.
 4. HI-LOW DRINKING FOUNTAINS
 5. FRAMING CONTRACTOR TO PROVIDE 3M" F.R.T. PLYWOOD BLOCK TO RECEIVE ITEM INDICATED- EXTENDED FULL LENGTH OF OBJECT
 6. REFER TO 7.0 BRAND STYLE GUIDE FOR ARTWORK ONLY
 7. INDICATES SPANDREL PANELS .REFER TO EXTERIOR ELEVATIONS
 8. WALL CLOCK & TV - PROVIDE RECESSED RECEPTACLE AT 7'-0" A.F.F. COORDINATE HORIZONTAL LOCATION WITH FITNESS CENTER EQUIPMENT AND FIXTURES
 9. PROVIDE CUT-OUT IN SUPPORT BRACE TO ALLOW FOR WIRE MANAGEMENT -GROOMETS IN COUNTERTOP AS NECESSARY
 10. FIRE EXTINGUISHER CABINET, CONSULT WITH LOCAL CODE OFFICIAL ON FINAL PLACEMENT. CABINET TO BE RECESSED
 11. CONSERVATORY DOORS SHOWN, SIDE LIGHTS AND TRANSOM ARE OPTIONAL. FOR OWNER.
 12. DECORATIVE LIGHT FIXTURE. COORDINATE LOCATION AND QUANTITY OF -J-BLOCKS WITH CEILING PLAN. FURNITURE PLAN AND PROTOTYPE SPECIFICATIONS
 13. MIDDLE ARTWORK CENTERED ACROSS CORRIDOR FROM BUSINESS CENTER DOOR.

FURNISHING LEGEND:

- | | |
|-------|-------------------------|
| 100 | EXTERIOR PLANTER |
| 101 | CABLE LIGHTING |
| 102 | LOBBY CART |
| 103 | COLUMN PLANTER |
| 104 | PUBLIC DRAPERY |
| 105 | MODULAR SOFA |
| 106 | MODULAR BENCH |
| 107 | SECTIONAL SOFA |
| 108 | LOUNGE CHAIR |
| 109 | PUBLIC TELEVISION |
| 110 | PENDENT LIGHT |
| 111 | CASINO TABLE |
| 112 | STAINLESS STEEL LANTERN |
| 113 | SOFA TABLE |
| 114 | CONSOLE CABINET PLANTER |
| 115 | SOFA TABLE BENCH |
| 116 | WHITE BIRD ACCESSORY |
| 117 | SILVER LANTERN |
| 118 | COLUMN DRAPERY |
| 119 | SOFA |
| 120 | CUSTOM SIDE "C" TABLE |
| 121 | SIDE TABLE |
| 122 | ARM CHAIR |
| 123 | CURIOLA PENDANT |
| 124 | QUARTER ROUND BANQUETTE |
| 125 | 32" SQUARE TABLE |
| 126 | GARDEN CART |
| 127 | GARDEN CART BENCH |
| 128 | PART 1 GARDEN TABLE |
| 128.2 | PART 2 GARDEN TABLE |
| 129 | 4-TOP TABLE |
| 130 | 2-TOP TABLE |
| 131 | DINING CHAIR |
| 132 | DINING BANQUETTE |
| 133 | BAN STOOL |
| 134 | LOVESEAT |
| 135 | WALL MOUNTED ARTWORK |
| 136 | TABLE LAMP |
| 137 | FRONT TABLE |
| 138 | FRONT CHAIR |
| 139 | FRONT OTTOMAN |
| 140 | DECORATIVE VASE |
| 141 | COUNTER HEIGHT STOOL |
| 142 | LIGHT FIXTURE |
| 143 | CHEF'S BUFFET |
| 144 | WALL MOUNTED MIRROR |
| 145 | GARDEN TABLE CHAIR |
| 146 | UMBRELLA |
| 147 | DECORATIVE BRANCHES |
| 148 | WATERING CAN |
| 149 | FLOWER POT |
| 150 | TALL CANDLE HOLDER |
| 151 | SHORT CANDLE HOLDER |
| 152 | VASE |
| 153 | FLOOR LAMP |
| 154 | LOUNGE CHAIR |
| 155 | SEAT TABLE |
| 156 | CUSTOM CONSOLE |
| 157 | CEILING LIGHT |
| 158 | CONSERVATORY TABLE |
| 159 | HEAD CHAIR |
| 160 | DINING CHAIR |
| 161 | WORK CHAIR |
| 162 | WORK SIDE CHAIR |
| 163 | CONSERVATORY BENCH |
| 164 | WORK TABLE |
| 165 | END TABLE |
| 166 | CONSOLE TABLE |
| 167 | DRINK TABLE |
| 168 | CONSERVATORY BENCH |
| 169 | LOUNGE SOFA |
| 170 | WALL SCENE |
| 171 | PRESENTATION BOARD |
| 172 | BOARD ROOM TABLE |
| 173 | BOARD ROOM CHAIR |
| 174 | BANK HEIGHT TABLE |
| 175 | WINDOW BLINDS |
| 176 | TEA TABLE |
| 177 | CHAISE LOUNGE |
| 178 | DINING CHAIR |
| 179 | 4-TOP TABLE |
| 180 | FULL LENGTH MIRROR |

- FINISH LEGEND:**
- | | |
|-----|--------------------------|
| B | BASE |
| C | CARPET |
| FRP | FIBER REINFORCED PLASTIC |
| G | GLASS |
| MIR | MIRROR |
| PL | PLASTIC LAMINATE |
| PT | PAINT |
| S | STONE |
| SC | SEALED CONCRETE |
| SF | SPECIAL FINISH |
| SPA | SPECIAL PAINT |
| SS | SOLID SURFACE |
| T | TILE |
| VCT | VINYL COMPOSITE TILE |
| WC | WALL COVERING |
| WD | WOOD FINISH |

- POWER AND SIGNAL LEGEND:**
- | | | |
|------|---|--|
| PLAN | POW. OUTLET | NOTE: VISUAL ALARMS TO BE FULLY VISIBLE FROM ALL AREAS OF ROOM |
| PLAN | QUAD OUTLET | |
| PLAN | GFCI OUTLET | |
| PLAN | DATA OUTLET | |
| PLAN | VOICE OUTLET | |
| PLAN | CCTV DEVICE | |
| PLAN | SMOKE DETECTOR | |
| PLAN | STROBE (IN C.F. ROOMS ONLY) | |
| PLAN | FIRE HORN (IN NON-C.F. ROOMS) | |
| PLAN | FIRE HORN/STROBE (IN C.F. ROOMS ONLY; OMT FIRE HORNS WHEN THESE ARE USED) | |
| PLAN | SIDE WALL SPRINKLER HEAD | |
| PLAN | WALL MOUNTED WIRELESS THERMOSTAT | |
| PLAN | JUNCTION BOX | |
| PLAN | DOORBELL LIGHT (C.F. ROOMS ONLY) | |
| PLAN | ELECTRICAL SWITCH | |
| PLAN | SPRINKLER HEAD | |

FINISH NOTES:

- GENERAL NOTES:**
1. REFER TO A4.4x SERIES DRAWINGS FOR MILLWORK DETAILS
 2. REFER TO GLAZING TYPES FOR CURTAIN WALL, STOREFRONT, & WINDOW FRAME FINISHES
 3. REFER TO CEILING PLAN FOR LIGHTING LEGEND.
 4. PAINT IN HIGH HUMIDITY AREAS SUCH AS GUESTROOM BATHROOMS, POOL, & POOL RESTROOMS MUST BE WASHABLE & HAVE A MILDEW FINISH.

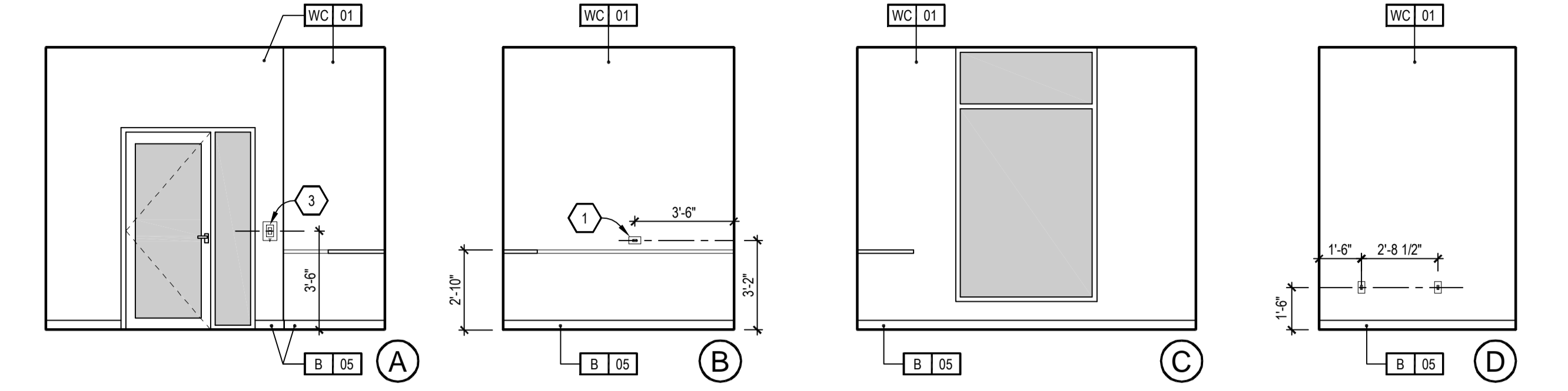

ELEVATION
 1/4" = 1'-0"
 GUEST LAUNDRY **16L**
A4.84

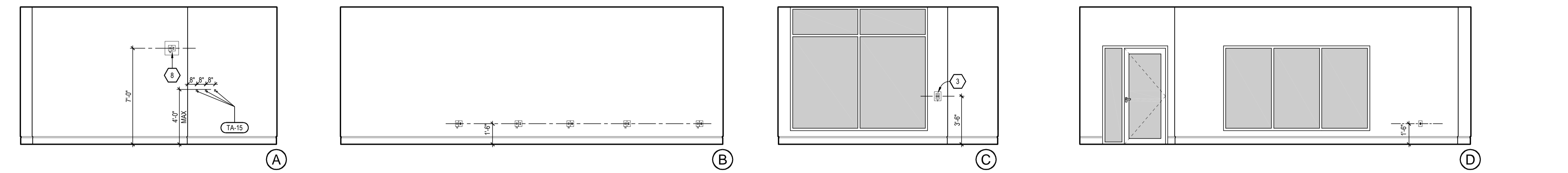

ELEVATION
 1/4" = 1'-0"
 FITNESS CENTER **16H**
A4.84

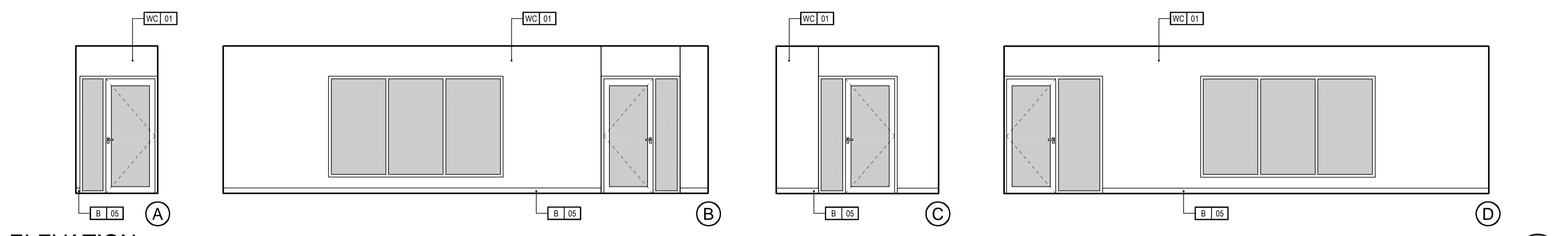

ELEVATION
 1/4" = 1'-0"
 CORRIDOR TO POOL AND FITNESS CENTER **16F**
A4.84

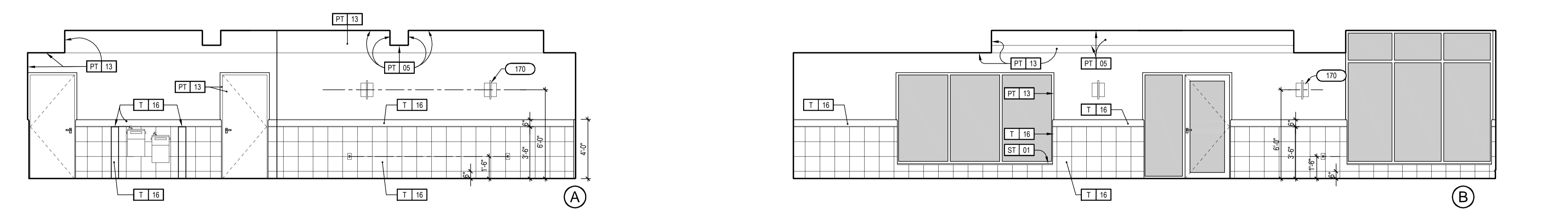

ELEVATION
 1/4" = 1'-0"
 POOL **16A**
A4.84

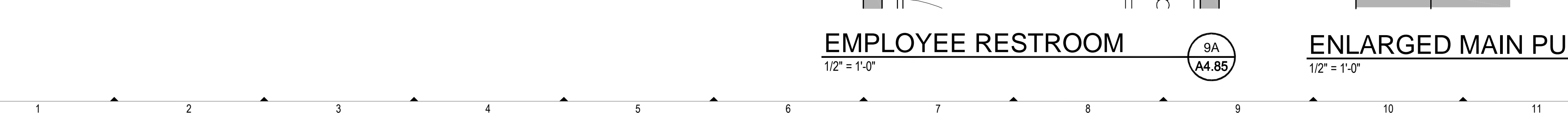
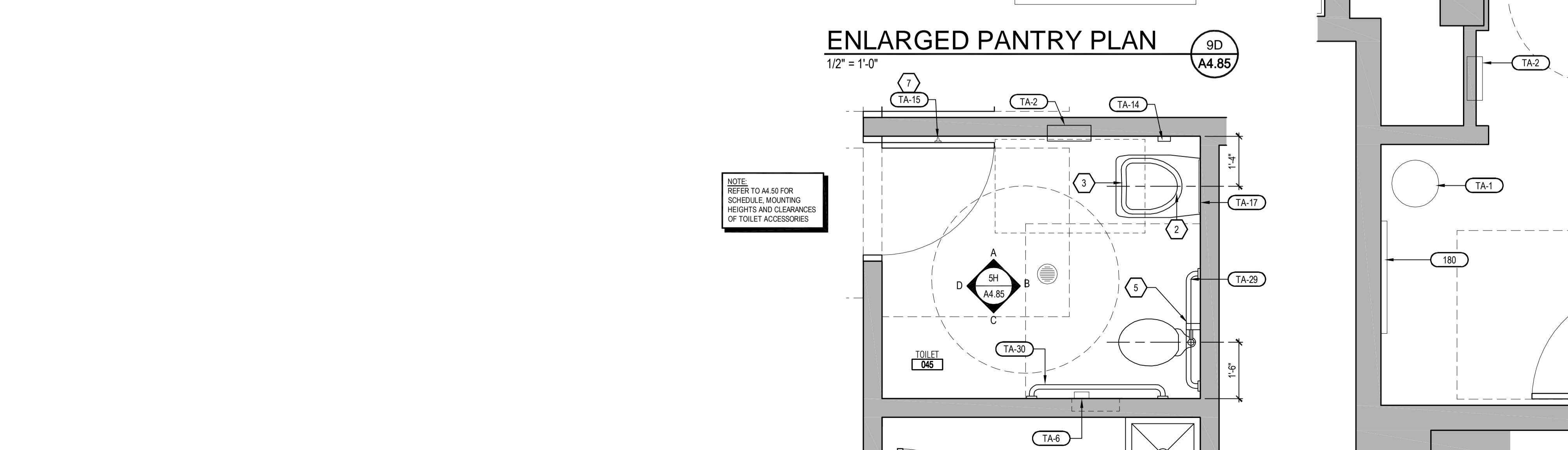
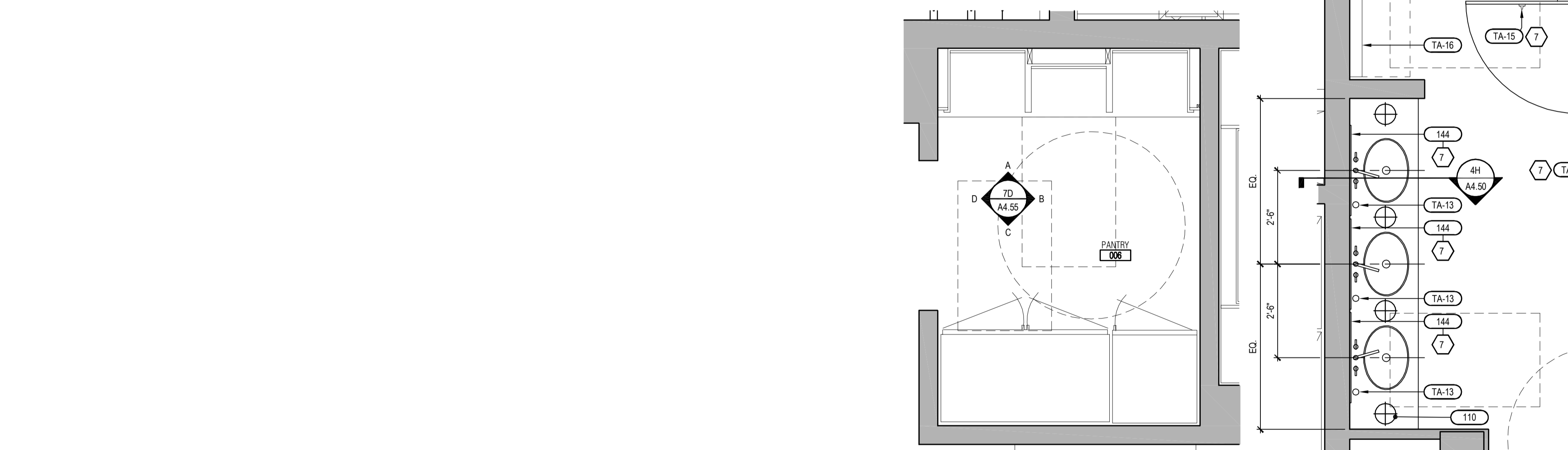
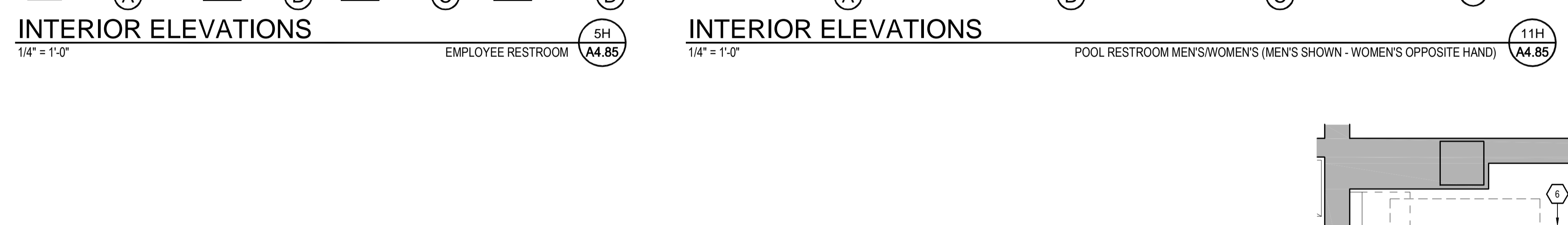
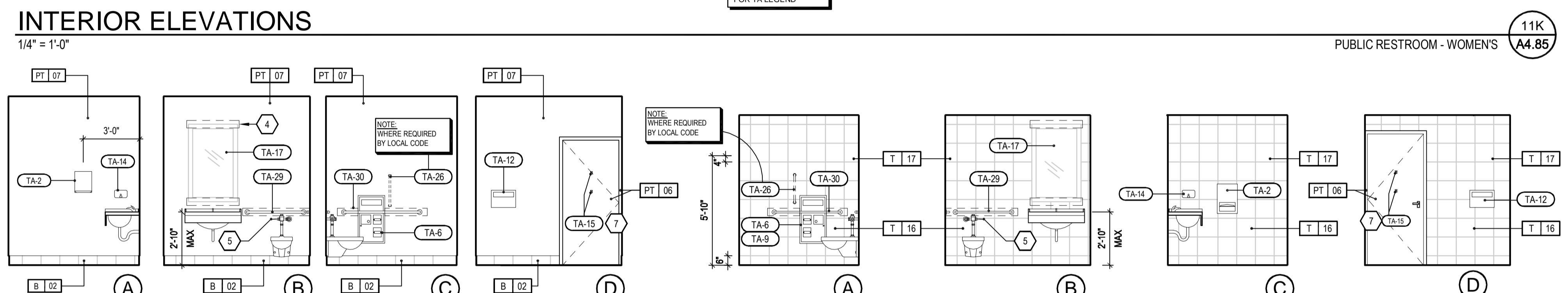
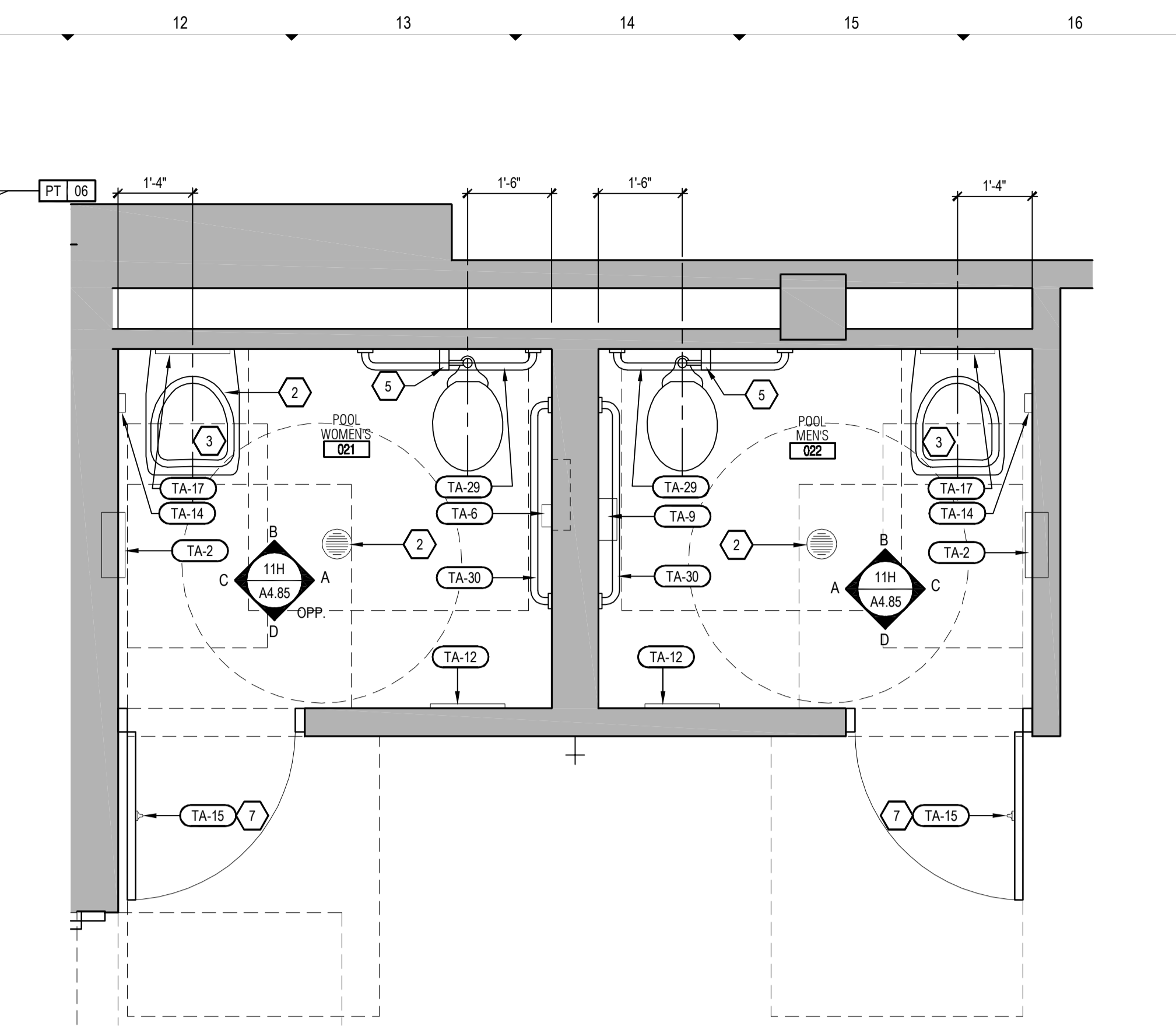
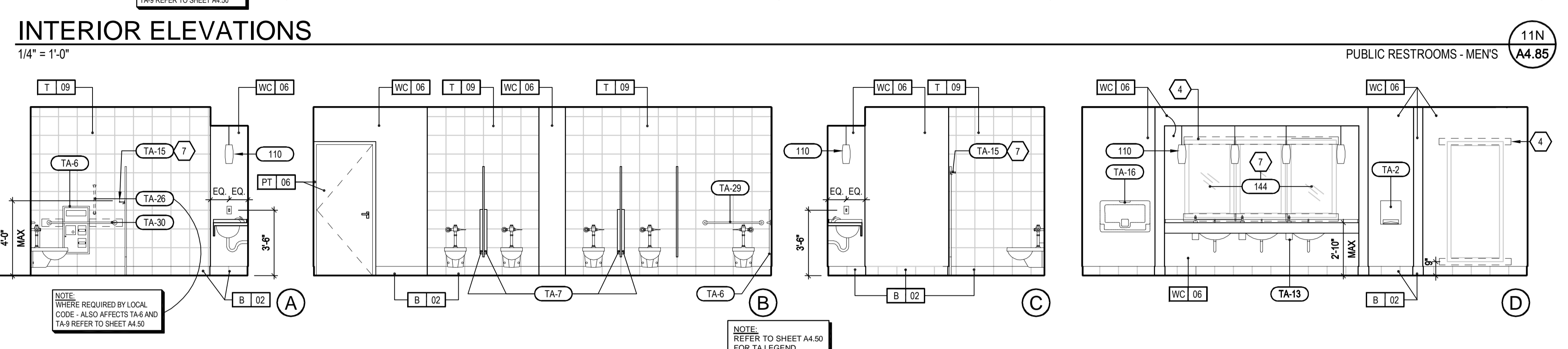
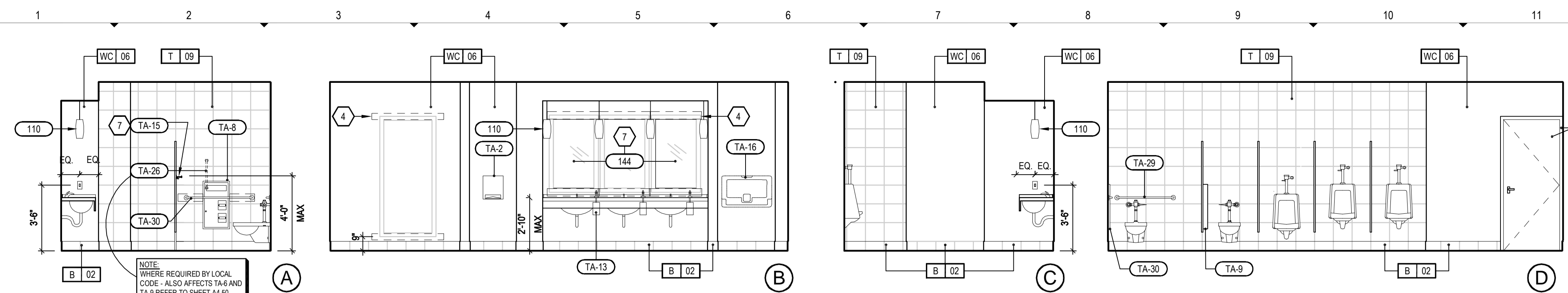

- KEY NOTES:
- DRINKING FOUNTAIN: PROVIDE ONE ACCESSIBLE AND ONE STANDARD
 - FLOOR DRAIN WITH TRAP PRIMER IN DISH RECESS. SLOPE FLOOR TO DRAIN. SLOPE NOT TO EXCEED 1:8. DO NOT PLACE DRAIN WITHIN A CLEAR FLOOR SPACE AREA REQUIRED FOR ACCESSIBILITY.
 - VANITY AND MIRROR (VANITY MUST NOT ENCRUMB INTO CLEAR FLOOR SPACE FOR ACCESSIBLE TOILET)
 - FRAMING CONTRACTOR TO PROVIDE 3/4" R.F. PLYWOOD BLOCKING TO RECEIVE ITEM INDICATED - EXTEND FULL LENGTH OF OBJECT
 - FLUSH LEVER TO BE LOCATED ON OPEN SIDE OF TOILET
 - STALL DOOR TO MEET ACCESSIBILITY REQUIREMENTS OF 32" CLEAR WHEN FULLY OPEN
 - REFER TO ACCESSIBLE MOUNTING HT. SHEET A4.00

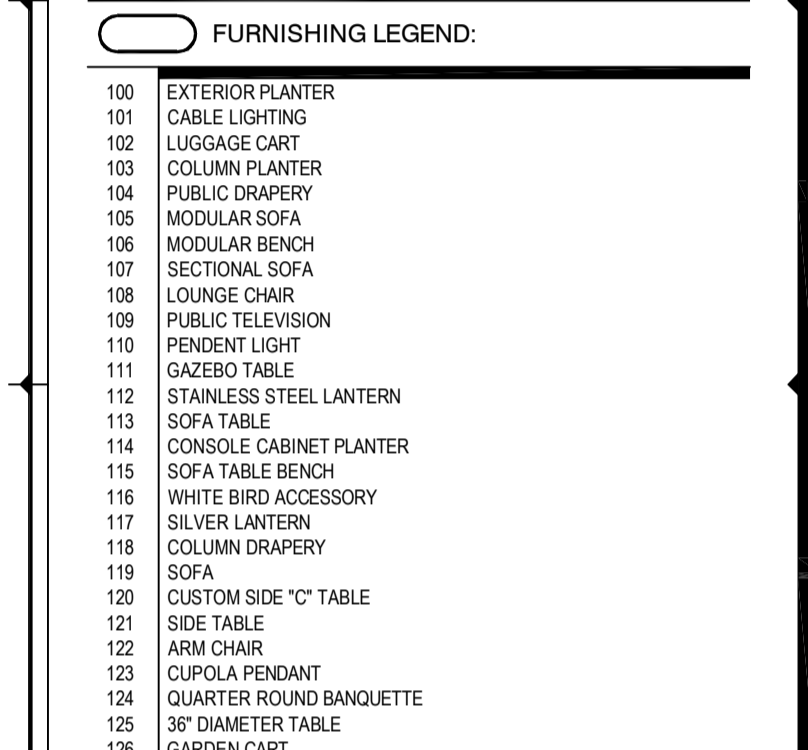
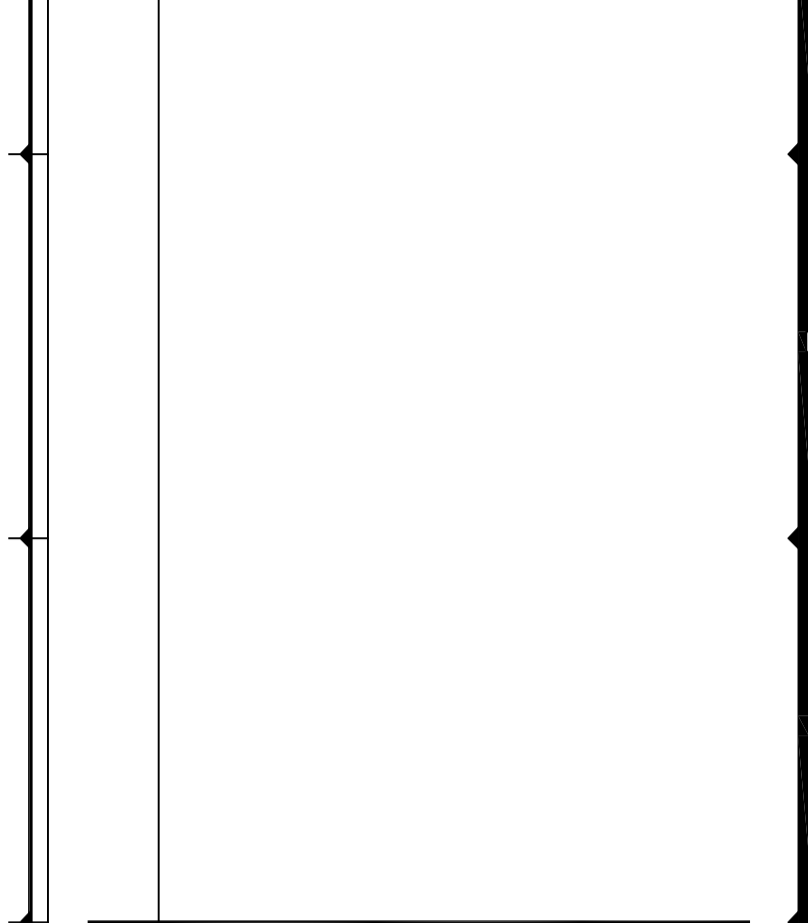

- GENERAL NOTES:
- CONTROLS FOR USE BY GUESTS MUST BE MOUNTED BY 48" A.F.F. & 17" A.F.F. & PROVIDE AN ACCESSIBLE 30" MIN X 48" CLEAR FLOOR SPACE. OPERABLE CONTROLS LOCATED OVER AN OBSTRUCTION THAT IS DEEPER THAN 17" MUST BE MOUNTED NO HIGHER THAN 48" A.F.F. ACCESSIBLE CONTROLS MUST NOT REQUIRE TIGHT GRASPING, PINCHING OR TWISTING OF THE WRIST.
 - RAISED CHARACTER & BRILLE SIGNAGE TO BE MOUNTED WITH THE TACTILE CHARACTERS BT 48" TO 80" A.F.F.
 - ALL SIGNS IDENTIFYING PERMANENT ROOMS OR SPACES ARE REQUIRED TO HAVE BRILLE CHARACTERS.
 - REFER TO STANDARDS FOR FIXTURE & EQUIPMENT SCHEDULES.
 - FIRE EXTINGUISHERS, SMOKE DETECTORS & OTHER EMERGENCY DEVICES TO BE LOCATED PER LOCAL CODES.
 - REFER TO HG STANDARDS MANUAL FOR ADDITIONAL PUBLIC RESTROOM RECS.
 - WALL MOUNTED EQUIPMENT, FIXTURES, ETC. LOCATED BY 27"-80" AFF SHALL NOT PROTRUDE FURTHER THAN 4" FROM WALL. REFER TO THE HADG FOR FURTHER RECS.
 - PAINT IN HIGH HUMIDITY AREAS SUCH AS GUESTROOM BATHROOMS, POOL & POOL RESTROOMS MUST BE WASHABLE & HAVE A MILDEW RESISTANT FINISH.

Hilton Garden Inn

Prototype Building Drawings for:
Hilton Garden Inn
Five Story Building
Hilton Worldwide
755 Crossover Ln.
Memphis, TN 38117

VERSION 7.1 GROW

EACH OWNER IS TO VERIFY WITH THE LOCAL CODE ENFORCEMENT AGENCY FOR ACCESSIBILITY OR BARRIER-FREE REQUIREMENTS. THE OWNER OF THE PROJECT CONTROLS THE ULTIMATE DESIGN AND CONSTRUCTION AND IS URGED TO SEEK APPROPRIATE COUNSEL TO ENSURE SUCH COMPLIANCE.

NOTE OF CAUTION: USE OF THESE PLANS AND/OR SPECIFICATIONS SHALL IN NO WAY GIVE RISE TO ANY LIABILITY ON THE PART OF HILTON WORLDWIDE FOR ANY DEFECT OR DEFICIENCY OF SAID PLANS AND/OR SPECIFICATIONS. ANY PERSON USING THESE PLANS AND/OR SPECIFICATIONS MUST VERIFY THROUGH HIS OWN MEANS, ARCHITECT, ENGINEERS AND OTHER PROFESSIONALS, THEIR COMPLIANCE WITH ANY LAW AND REGULATORY FOR THE INTERESTED PURPOSE. AS HILTON HOTEL'S CORPORATION MAKES NO REPRESENTATION WHATSOEVER IN THAT REGARD. THE QUALITY OF WORKMANSHIP AND THE ADEQUACY AND SUITABILITY OF THE PLANS, SPECIFICATIONS, AND DESIGN DATA FOR A PARTICULAR PROJECT IS THE SOLE RESPONSIBILITY OF THE OWNER.

THIS DRAWING, PRINTED OR OTHERWISE, IS THE COPYRIGHTED PROPERTY OF HILTON WORLDWIDE. THE DRAWINGS MAY NOT BE USED, REPRODUCED OR COPIED WITHOUT THE PERMISSION OF HILTON WORLDWIDE.

IT IS THE RESPONSIBILITY OF THE FRANCHISEE AND THEIR CONSULTANTS TO COORDINATE ALL ADDENDA ITEMS ISSUED BY HILTON WORLDWIDE INTO THEIR RECORD SET OF CONSTRUCTION DOCUMENTS. ADDENDA ARE AVAILABLE JUST BELOW THE PROTOTYPE DRAWINGS ON THE FRANCHISE.COM WEBSITE.

HILTON WORLDWIDE DOES NOT MAKE ANY REPRESENTATION OR WARRANTY AS TO NOR SHALL IT BE RESPONSIBLE FOR ANY OMISSIONS ON THE PART OF THE FRANCHISEE OR THEIR CONSULTANTS. OMISSIONS BY THE FRANCHISEE OR THEIR CONSULTANTS DOES NOT CONSTITUTE A WAIVER AND DOES NOT RELEASE THE FRANCHISEE FROM ANY RESPONSIBILITY TO CONFORM TO THE CRITERIA DEFINED IN THE BRAND'S PROTOTYPE REQUIREMENTS, ASSOCIATED ADDENDUM AND/OR DESIGN AND CONSTRUCTION STANDARDS.

COPYRIGHT 2012
HILTON WORLDWIDE

ISSUE INFORMATION

JUNE, 2012

REVISIONS

PROJECT INFORMATION

**HILTON WORLDWIDE
HILTON GARDEN INN
5 STORY PROTOTYPE**

SHEET INFORMATION

**ENLARGED PLANS AND
INTERIOR ELEVATIONS
AND PANTRY**

A4.85

06 JUN 2012

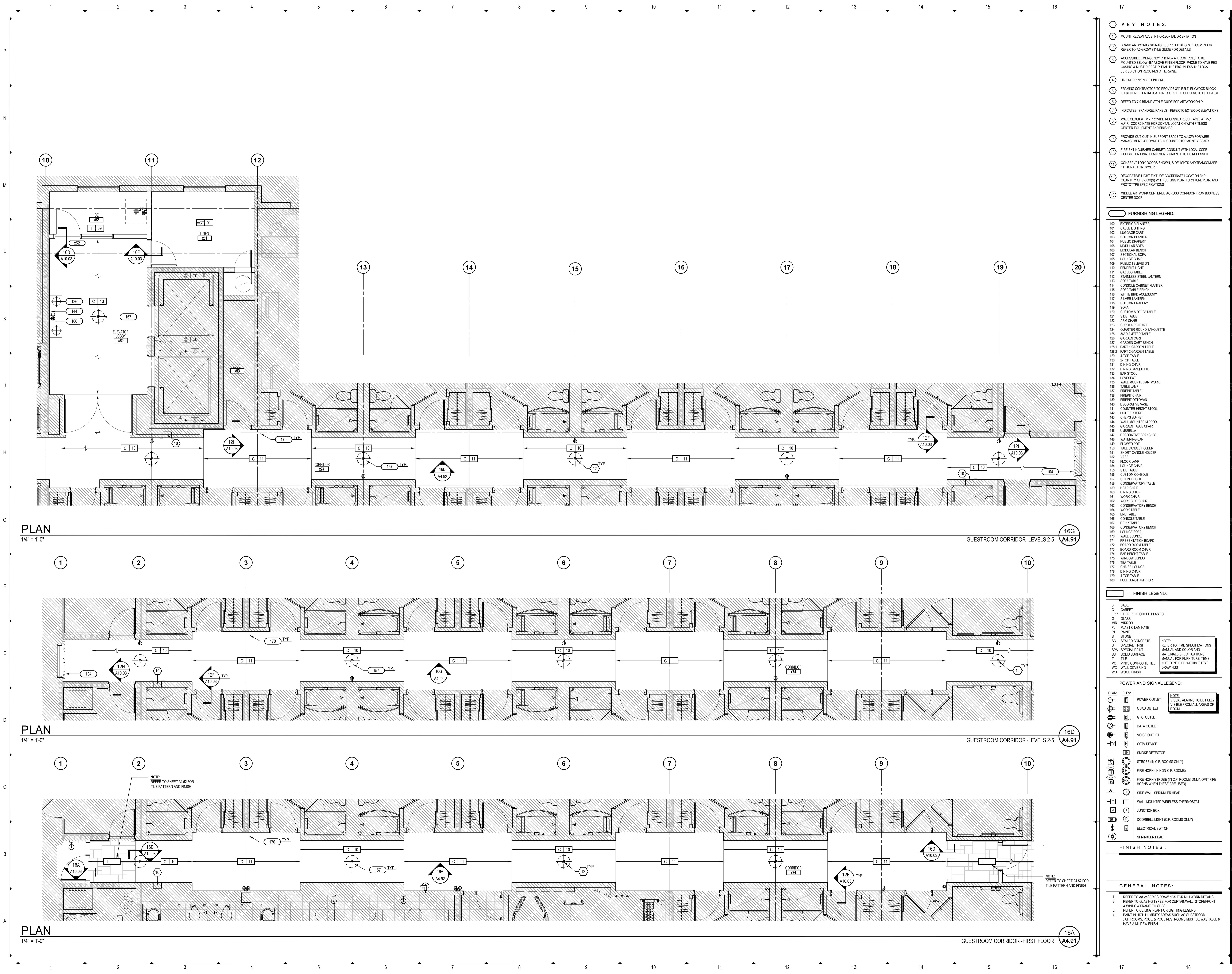

- KEY NOTES:**
1. MOUNT RECEPTACLE IN HORIZONTAL ORIENTATION
 2. BRAND ARTWORK / SIGNAGE SUPPLIED BY GRAPHICS VENDOR. REFER TO 7.0 GROW STYLE GUIDE FOR DETAILS
 3. ACCESSIBLE EMERGENCY PHONE- ALL CONTROLS TO BE MOUNTED BELOW 48" ABOVE FINISH FLOOR. PHONE TO HAVE RED CASING & MUST DIRECTLY DIAL THE FOX. UNLESS THE LOCAL JURISDICTION REQUIRES OTHERWISE.
 4. HI-LOW DRINKING FOUNTAINS
 5. FRAMING CONTRACTOR TO PROVIDE 3/4" F.R.T. PLYWOOD BLOCK TO RECEIVE ITEM INDICATED- EXTENDED FULL LENGTH OF OBJECT
 6. REFER TO 7.0 BRAND STYLE GUIDE FOR ARTWORK ONLY
 7. INDICATES SPANDREL PANELS .REFER TO EXTERIOR ELEVATIONS
 8. WALL CLOCK & TV - PROVIDE RECESSED RECEPTACLE AT 7'-0" A.F.F. COORDINATE HORIZONTAL LOCATION WITH FITNESS CENTER EQUIPMENT AND FIXTURES
 9. PROVIDE CUT-OUT IN SUPPORT BRACE TO ALLOW FOR WIRE MANAGEMENT - GROMMETS IN COUNTERTOP AS NECESSARY
 10. FIRE EXTINGUISHER CABINET. CONSULT WITH LOCAL CODE OFFICIAL ON FINAL PLACEMENT. CABINET TO BE RECESSED
 11. CONSERVATORY DOORS SHOWN. SIDELIGHTS AND TRANSOM ARE OPTIONAL. FOR OWNER
 12. DECORATIVE LIGHT FIXTURE. COORDINATE LOCATION AND QUANTITY OF J-BOXES WITH CEILING PLAN, FURNITURE PLAN, AND PROTOTYPE SPECIFICATIONS
 13. MIDDLE ARTWORK CENTERED ACROSS CORRIDOR FROM BUSINESS CENTER DOOR

- FURNISHING LEGEND:**
- 100 EXTERIOR PLANTER
 - 101 CABLE LIGHTING
 - 102 LUGGAGE CART
 - 103 COLUMN PLANTER
 - 104 PUBLIC DRAPERY
 - 105 MODULAR SOFA
 - 106 MODULAR BENCH
 - 107 SECTIONAL SOFA
 - 108 LOUNGE CHAIR
 - 109 PUBLIC TELEVISION
 - 110 PENDENT LIGHT
 - 111 GARDEN TABLE
 - 112 STAINLESS STEEL LANTERN
 - 113 TABLE
 - 114 CONSOLE CABINET PLANTER
 - 115 SOFA TABLE BENCH
 - 116 WHITE BIRD ACCESSORY
 - 117 SILVER LANTERN
 - 118 COLUMN DRAPERY
 - 119 SOFA
 - 120 CUSTOM SIDE "C" TABLE
 - 121 SIDE TABLE
 - 122 ARM CHAIR
 - 123 CUPOLA PENDANT
 - 124 QUARTER ROUND BANQUETTE
 - 125 30" SQUARE TABLE
 - 126 GARDEN CART
 - 127 GARDEN CART BENCH
 - 128 PART 1 GARDEN TABLE
 - 128.2 PART 2 GARDEN TABLE
 - 129 4-TOP TABLE
 - 130 2-TOP TABLE
 - 131 DINING CHAIR
 - 132 DINING BANQUETTE
 - 133 BAN STOOL
 - 134 LOVESAT
 - 135 WALL MOUNTED ARTWORK
 - 136 TABLE LAMP
 - 137 FREIGHT TABLE
 - 138 TABLE BUFFET
 - 139 FREIGHT OTTOMAN
 - 140 DECORATIVE VASE
 - 141 COUNTER HEIGHT STOOL
 - 142 LIGHT FIXTURE
 - 143 WALL MOUNTED MIRROR
 - 144 WALL MOUNTED MIRROR
 - 145 WALL MOUNTED MIRROR
 - 146 UMBRELLA
 - 147 DECORATIVE BRONCHES
 - 148 WATERING CAN
 - 149 FLOWER POT
 - 150 TALL CANDLE HOLDER
 - 151 SHORT CANDLE HOLDER
 - 152 VASE
 - 153 FLOOR LAMP
 - 154 LOUNGE CHAIR
 - 155 SIDE TABLE
 - 156 CUSTOM CONSOLE
 - 157 HANGING LIGHT
 - 158 CONSERVATORY TABLE
 - 159 HEAD CHAIR
 - 160 DINING CHAIR
 - 161 WORK CHAIR
 - 162 WORK CHAIR
 - 163 CONSERVATORY BENCH
 - 164 END TABLE
 - 165 CONSOLE TABLE
 - 166 CONSERVATORY BENCH
 - 167 LOUNGE SOFA
 - 168 WALL SCENE
 - 169 BOARD ROOM TABLE
 - 170 BOARD ROOM CHAIR
 - 171 BAN HEIGHT TABLE
 - 172 WINDOW BLINDS
 - 173 WINDOW BLINDS
 - 174 CHAIRS
 - 175 CHAIRS
 - 176 CHAIRS
 - 177 CHAIRS
 - 178 CHAIRS
 - 179 4-TOP TABLE
 - 180 FULL LENGTH MIRROR

- FINISH LEGEND:**
- B BASE
 - C CABINET
 - FRP FIBER REINFORCED PLASTIC
 - G GLASS
 - MIR MIRROR
 - PL PLASTIC LAMINATE
 - PT PAINT
 - S STONE
 - SC SEALED CONCRETE
 - SF SPECIAL FINISH
 - SP SPECIAL PAINT
 - SP SOLID SURFACE
 - T TILE
 - VCT VINYL COMPOSITE TILE
 - WC WALL COVERING
 - WD WOOD FINISH
- NOTE:** REFER TO F&E SPECIFICATIONS MANUAL AND COLOR AND MATERIALS SPECIFICATIONS MANUAL FOR FURNITURE ITEMS NOT IDENTIFIED WITHIN THESE DRAWINGS.

- POWER AND SIGNAL LEGEND:**
- | | | |
|-----|---|--|
| POW | POWER OUTLET | NOTE: VIBRAL ALARMS TO BE FULLY VISIBLE FROM ALL AREAS OF ROOM |
| QO | QUAD OUTLET | |
| GO | GFCI OUTLET | |
| DO | DATA OUTLET | |
| VO | VOICE OUTLET | |
| CD | CCTV DEVICE | |
| SD | SMOKE DETECTOR | |
| ST | STROBE (IN C.F. ROOMS ONLY) | |
| FH | FIRE HORN (IN NON-C.F. ROOMS) | |
| FHF | FIRE HORN/STROBE (IN C.F. ROOMS ONLY; OMT FIRE HORNS WHEN THESE ARE USED) | |
| SWH | SIDE WALL SPRINKLER HEAD | |
| WWT | WALL MOUNTED WIRELESS THERMOSTAT | |
| JB | JUNCTION BOX | |
| DL | DOORBELL LIGHT (C.F. ROOMS ONLY) | |
| ES | ELECTRICAL SWITCH | |
| SH | SPRINKLER HEAD | |

- FINISH NOTES:**
1. REFER TO A4.91 SERIES DRAWINGS FOR MILLWORK DETAILS
 2. REFER TO GLAZING TYPES FOR CURTAIN WALL, STOREFRONT, & WINDOW FRAME FINISHES
 3. REFER TO CEILING PLAN FOR LIGHTING LEGEND
 4. PAINT IN HIGH HUMIDITY AREAS SUCH AS GUESTROOM BATHROOMS, POOL, & POOL RESTROOMS MUST BE WASHABLE & HAVE A MILDEW FINISH

GENERAL NOTES:

Hilton Garden Inn

Prototype Building Drawings for:
Hilton Garden Inn Five Story Building
Hilton Worldwide
755 Crossover Ln.
Memphis, TN 38117

VERSION 7.1 GROW

NOTE: EACH OWNER IS TO VERIFY WITH THE LOCAL CODE ENFORCEMENT AGENCY FOR ACCESSIBILITY OR BARRIER-FREE REQUIREMENTS. THE OWNER OF THE PROJECT CONTROLS THE ULTIMATE DESIGN AND CONSTRUCTION AND IS URGED TO SEEK APPROPRIATE COUNSEL TO ENSURE SUCH COMPLIANCE.

NOTE OF CAUTION: USE OF THESE PLANS AND/OR SPECIFICATIONS SHALL IN NO WAY GIVE RISE TO ANY LIABILITY ON THE PART OF HILTON WORLDWIDE FOR ANY DEFECT OR DEFICIENCY OF SAID PLANS AND/OR SPECIFICATIONS. ANY PERSON USING THESE PLANS AND/OR SPECIFICATIONS MUST VERIFY THROUGH HIS OWN MEANS ARCHITECT, ENGINEERS AND OTHER PROFESSIONALS, THEIR COMPLIANCE WITH ANY LAW AND ADEQUACY FOR THE INTENDED PURPOSE. AS HILTON HOTELS CORPORATION MAKES NO REPRESENTATION WHATSOEVER IN THAT REGARD, THE QUALITY OF WORKMANSHIP AND THE ADEQUACY AND SUITABILITY OF THE PLANS, SPECIFICATIONS, AND DESIGN DATA FOR A PARTICULAR PROJECT IS THE SOLE RESPONSIBILITY OF THE OWNER.

THIS DRAWING, PRINTED OR OTHERWISE, IS THE COPYRIGHTED PROPERTY OF HILTON WORLDWIDE. THE DRAWINGS MAY NOT BE USED, REPRODUCED OR COPIED WITHOUT THE PERMISSION OF HILTON WORLDWIDE.

IT IS THE RESPONSIBILITY OF THE FRANCHISEE AND THEIR CONSULTANTS TO COORDINATE ALL ADDENDA ITEMS ISSUED BY HILTON WORLDWIDE INTO THEIR RECORD SET OF CONSTRUCTION DOCUMENTS. ADDENDA ARE AVAILABLE JUST BELOW THE PROTOTYPE DRAWINGS ON THE FRANCHISE.COM WEBSITE.

HILTON WORLDWIDE DOES NOT MAKE ANY REPRESENTATION OR WARRANTY AS TO NOR SHALL IT BE RESPONSIBLE FOR ANY OMISSIONS ON THE PART OF THE FRANCHISEE OR THEIR CONSULTANTS. OMISSIONS BY THE FRANCHISEE OR THEIR CONSULTANTS DOES NOT CONSTITUTE A WAIVER AND DOES NOT RELEASE THE FRANCHISEE FROM ANY RESPONSIBILITY TO CONFORM TO THE CRITERIA DEFINED IN THE BRAND'S PROTOTYPE REQUIREMENTS, ASSOCIATED ADDENDUM AND/OR DESIGN AND CONSTRUCTION STANDARDS.

COPYRIGHT 2012
HILTON WORLDWIDE

ISSUE INFORMATION

JUNE, 2012

REVISIONS

PROJECT INFORMATION

**HILTON WORLDWIDE
HILTON GARDEN INN
5 STORY PROTOTYPE**

SHEET INFORMATION

**ENLARGED GUEST CORRIDOR
FLOOR FINISH & POWER PLANS**

A4.91

08 JUNE 2012

- KEY NOTES:**
- 1 MOUNT RECEPTACLE IN HORIZONTAL ORIENTATION
 - 2 BRAND ARTWORK / SIGNAGE SUPPLIED BY GRAPHICS VENDOR. REFER TO 7.0 GROW STYLE GUIDE FOR DETAILS
 - 3 ACCESSIBLE EMERGENCY PHONE- ALL CONTROLS TO BE MOUNTED BELOW 48" ABOVE FINISH FLOOR. PHONE TO HAVE RED CASING & MUST DIRECTLY DIAL THE POLICE UNLESS THE LOCAL JURISDICTION REQUIRES OTHERWISE.
 - 4 HI-LOW DRINKING FOUNTAINS
 - 5 FRAMING CONTRACTOR TO PROVIDE 3/4" F.R.T. PLYWOOD BLOCK TO RECEIVE ITEM INDICATED- EXTENDED FULL LENGTH OF OBJECT REFER TO 7.0 BRAND STYLE GUIDE FOR ARTWORK ONLY
 - 6 INDICATES SPANDREL PANELS -REFER TO EXTERIOR ELEVATIONS
 - 7 WALL CLOCK & TV - PROVIDE RECESSED RECEPTACLE AT 7'-0" A.F.F. COORDINATE HORIZONTAL LOCATION WITH FITNESS CENTER EQUIPMENT AND FIXTURES
 - 8 PROVIDE CUT-OUT IN SUPPORT BRACE TO ALLOW FOR WIRE MANAGEMENT -GROMMETS IN COUNTERTOP AS NECESSARY
 - 9 FIRE EXTINGUISHER CABINET, CONSULT WITH LOCAL CODE OFFICIAL ON FINAL PLACEMENT. CABINET TO BE RECESSED
 - 10 CONSERVATORY DOORS SHOWN, SIDELIGHTS AND TRANSOM ARE OPTIONAL FOR OWNER
 - 11 DECORATIVE LIGHT FIXTURE. COORDINATE LOCATION AND QUANTITY OF J-BOXES WITH CEILING PLAN, FURNITURE PLAN, AND PROTOTYPE SPECIFICATIONS
 - 12 MIDDLE ARTWORK CENTERED ACROSS CORRIDOR FROM BUSINESS CENTER DOOR

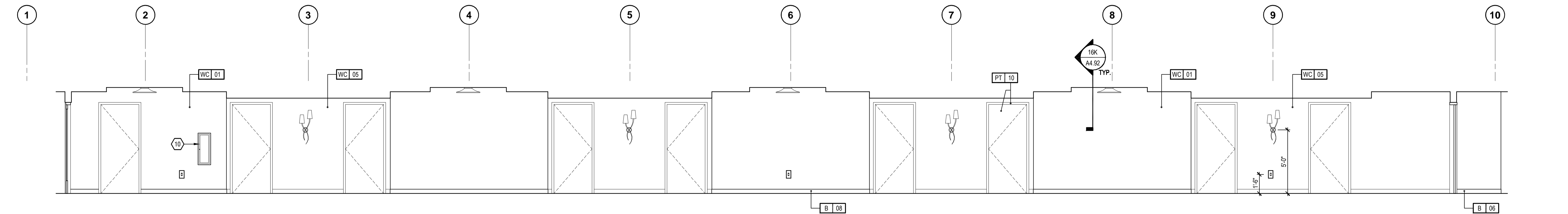
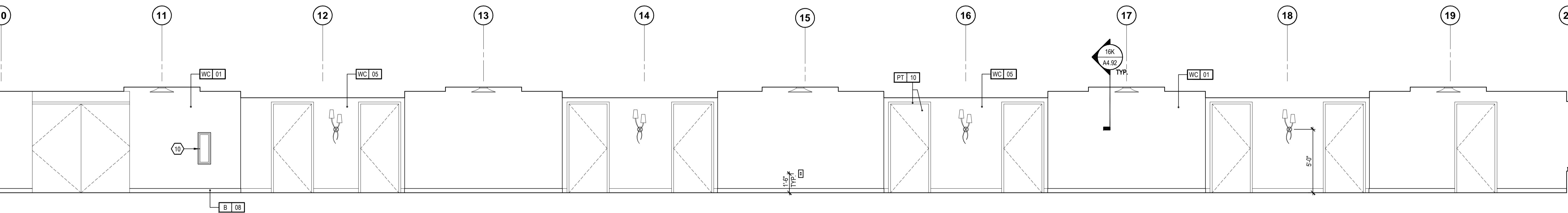
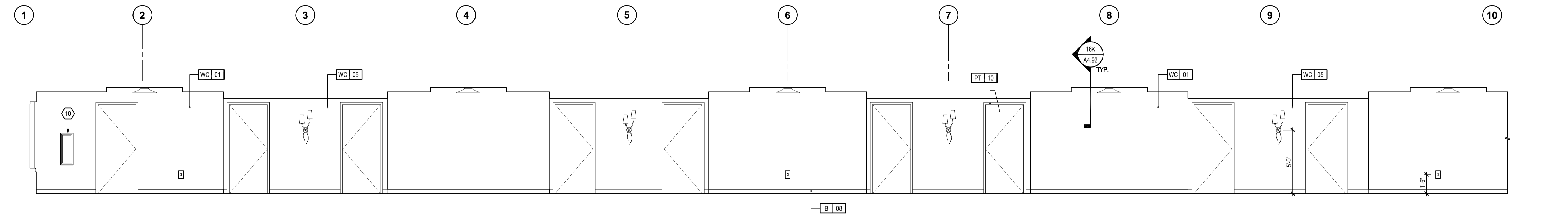
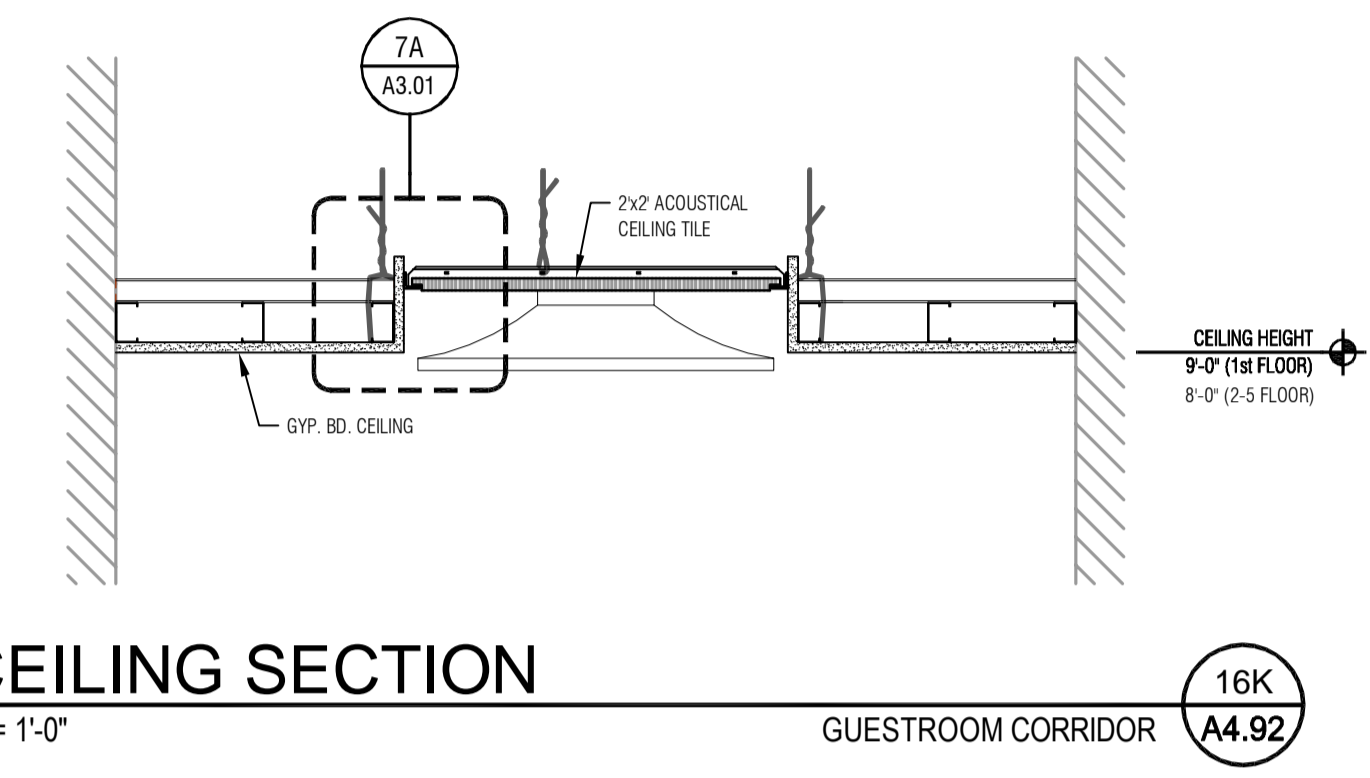

FINISH LEGEND:

B	BASE
C	CARPETS
FRP	FIBER REINFORCED PLASTIC
G	GLASS
MIR	MIRROR
PL	PLASTIC LAMINATE
PT	PAINT
S	STONE
SC	SEALED CONCRETE
SF	SPECIAL FINISH
SPA	SPECIAL PAINT
SS	SOLID SURFACE
T	TILE
VCT	VINYL COMPOSITE TILE
WC	WALL COVERING
WD	WOOD FINISH

POWER AND SIGNAL LEGEND:

PLAN	ELEV.	POWER OUTLET	NOTE: VISUAL ALARMS TO BE FULLY VISIBLE FROM ALL AREAS OF ROOM
⊕	⊕	QUAD OUTLET	
⊕	⊕	GFCI OUTLET	
⊕	⊕	DATA OUTLET	
⊕	⊕	VOICE OUTLET	
⊕	⊕	CCTV DEVICE	
⊕	⊕	SMOKE DETECTOR	
⊕	⊕	STROBE (IN C.F. ROOMS ONLY)	
⊕	⊕	FIRE HORN (IN NON-C.F. ROOMS)	
⊕	⊕	FIRE HORN/STROBE (IN C.F. ROOMS ONLY; OMT FIRE HORNS WHEN THESE ARE USED)	
⊕	⊕	SIDE WALL SPRINKLER HEAD	
⊕	⊕	WALL MOUNTED WIRELESS THERMOSTAT	
⊕	⊕	JUNCTION BOX	
⊕	⊕	DOORBELL LIGHT (C.F. ROOMS ONLY)	
⊕	⊕	ELECTRICAL SWITCH	
⊕	⊕	SPRINKLER HEAD	

FINISH NOTES:

GENERAL NOTES:

- 1 REFER TO A4.92 SERIES DRAWINGS FOR MILLWORK DETAILS
- 2 REFER TO GLAZING TYPES FOR CURTAIN WALL, STOREFRONT, & WINDOW FRAME FINISHES.
- 3 REFER TO CEILING PLAN FOR LIGHTING LEGEND.
- 4 PAINT IN HIGH HUMIDITY AREAS SUCH AS GUESTROOM BATHROOMS, POOL, & POOL RESTROOMS MUST BE WASHABLE & HAVE A MILDEW FINISH.

Hilton Garden Inn

Prototype Building Drawings for:
Hilton Garden Inn
Five Story Building
Hilton Worldwide
755 Crossover Ln.
Memphis, TN 38117

VERSION 7.1 GROW

EACH OWNER IS TO VERIFY WITH THE LOCAL CODE ENFORCEMENT AGENCY FOR ACCESSIBILITY OR BARRIER-FREE REQUIREMENTS. THE OWNER OF THE PROJECT CONTROLS THE ULTIMATE DESIGN AND CONSTRUCTION AND IS URGED TO SEEK APPROPRIATE COUNSEL TO ENSURE SUCH COMPLIANCE.

NOTE OF CAUTION: USE OF THESE PLANS AND/OR SPECIFICATIONS SHALL IN NO WAY GIVE RISE TO ANY LIABILITY ON THE PART OF HILTON WORLDWIDE FOR ANY DEFECT OR DEFICIENCY OF SAID PLANS AND/OR SPECIFICATIONS. ANY PERSON USING THESE PLANS AND/OR SPECIFICATIONS MUST VERIFY THROUGH HIS OWN MEANS, ARCHITECT, ENGINEERS AND OTHER PROFESSIONALS, THEIR COMPLIANCE WITH ANY LAW AND ADEQUACY FOR THE INTENDED PURPOSE. AS HILTON HOTELS CORPORATION MAKES NO REPRESENTATION WHATSOEVER IN THAT REGARD. THE QUALITY OF WORKMANSHIP AND THE ADEQUACY AND SUITABILITY OF THE PLANS, SPECIFICATIONS, AND DESIGN DATA FOR A PARTICULAR PROJECT IS THE SOLE RESPONSIBILITY OF THE OWNER.

THIS DRAWING, PRINTED OR OTHERWISE, IS THE COPYRIGHTED PROPERTY OF HILTON WORLDWIDE. THE DRAWINGS MAY NOT BE USED, REPRODUCED OR COPIED WITHOUT THE PERMISSION OF HILTON WORLDWIDE.

IT IS THE RESPONSIBILITY OF THE FRANCHISEE AND THEIR CONSULTANTS TO COORDINATE ALL ADDENDA ITEMS ISSUED BY HILTON WORLDWIDE INTO THEIR RECORD SET OF CONSTRUCTION DOCUMENTS. ADDENDA ARE AVAILABLE JUST BELOW THE PROTOTYPE DRAWINGS ON THE FRANCHISE.COM WEBSITE.

HILTON WORLDWIDE DOES NOT MAKE ANY REPRESENTATION OR WARRANTY AS TO NOR SHALL IT BE RESPONSIBLE FOR ANY OMISSIONS ON THE PART OF THE FRANCHISEE OR THEIR CONSULTANTS. OMISSIONS BY THE FRANCHISEE OR THEIR CONSULTANTS DOES NOT CONSTITUTE A WAIVER AND DOES NOT RELEASE THE FRANCHISEE FROM ANY RESPONSIBILITY TO CONFORM TO THE CRITERIA DEFINED IN THE BRAND'S PROTOTYPE REQUIREMENTS, ASSOCIATED ADDENDUM AND/OR DESIGN AND CONSTRUCTION STANDARDS.

COPYRIGHT 2012
HILTON WORLDWIDE

ISSUE INFORMATION

JUNE, 2012

REVISIONS

PROJECT INFORMATION

HILTON WORLDWIDE
HILTON GARDEN INN
5 STORY PROTOTYPE

SHEET INFORMATION

ENLARGED GUEST CORRIDOR ELEVATIONS

A4.92

06.AUG.2012

EACH OWNER IS TO VERIFY WITH THE LOCAL CODE ENFORCEMENT AGENCY FOR ACCESSIBILITY OR BARRIER-FREE REQUIREMENTS. THE OWNER OF THE PROJECT CONTROLS THE ULTIMATE DESIGN AND CONSTRUCTION AND IS URGED TO SEEK APPROPRIATE COUNSEL TO ENSURE SUCH COMPLIANCE.

NOTE OF CAUTION: USE OF THESE PLANS AND/OR SPECIFICATIONS SHALL IN NO WAY GIVE RISE TO ANY LIABILITY ON THE PART OF HILTON WORLDWIDE FOR ANY DEFECT OR DEFICIENCY OF SAID PLANS AND/OR SPECIFICATIONS. ANY PERSON USING THESE PLANS AND/OR SPECIFICATIONS MUST VERIFY THROUGH HIS OWN MEANS, ARCHITECT, ENGINEERS AND OTHER PROFESSIONALS, THEIR COMPLIANCE WITH ANY LAW AND ADEQUACY FOR THE INTENDED PURPOSE. AS HILTON HOTELS CORPORATION MAKES NO REPRESENTATION WHATSOEVER IN THAT REGARD. THE QUALITY OF WORKMANSHIP AND THE ADEQUACY AND SUITABILITY OF THE PLANS, SPECIFICATIONS, AND DESIGN DATA FOR A PARTICULAR PROJECT IS THE SOLE RESPONSIBILITY OF THE OWNER.

THIS DRAWING, PRINTED OR OTHERWISE, IS THE COPYRIGHTED PROPERTY OF HILTON WORLDWIDE. THE DRAWINGS MAY NOT BE USED, REPRODUCED OR COPIED WITHOUT THE PERMISSION OF HILTON WORLDWIDE.

IT IS THE RESPONSIBILITY OF THE FRANCHISEE AND THEIR CONSULTANTS TO COORDINATE ALL ADDENDA ITEMS ISSUED BY HILTON WORLDWIDE INTO THEIR RECORD SET OF CONSTRUCTION DOCUMENTS. ADDENDA ARE AVAILABLE JUST BELOW THE PROTOTYPE DRAWINGS ON THE FRANCHISE.COM WEBSITE.

HILTON WORLDWIDE DOES NOT MAKE ANY REPRESENTATION OR WARRANTY AS TO NOR SHALL IT BE RESPONSIBLE FOR ANY OMISSIONS ON THE PART OF THE FRANCHISEE OR THEIR CONSULTANTS. OMISSIONS BY THE FRANCHISEE OR THEIR CONSULTANTS DOES NOT CONSTITUTE A WAIVER AND DOES NOT RELEASE THE FRANCHISEE FROM ANY RESPONSIBILITY TO CONFORM TO THE CRITERIA DEFINED IN THE BRAND'S PROTOTYPE REQUIREMENTS, ASSOCIATED ADDENDUM AND/OR DESIGN AND CONSTRUCTION STANDARDS.

COPYRIGHT 2012
 HILTON WORLDWIDE

ISSUE INFORMATION

JUNE, 2012
 REVISIONS

PROJECT INFORMATION

HILTON WORLDWIDE
HILTON GARDEN INN
5 STORY PROTOTYPE

SHEET INFORMATION
EXTERIOR ELEVATIONS

A5.01

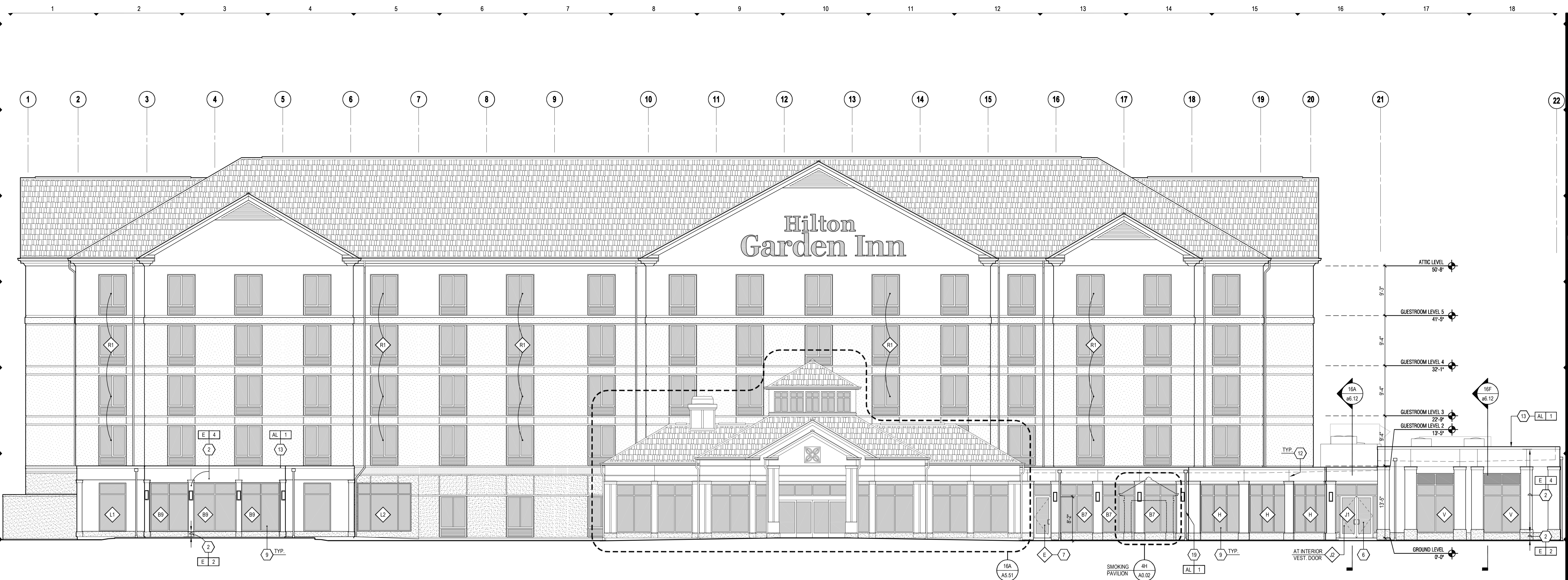

FRONT ELEVATION

1/8" = 1'-0"

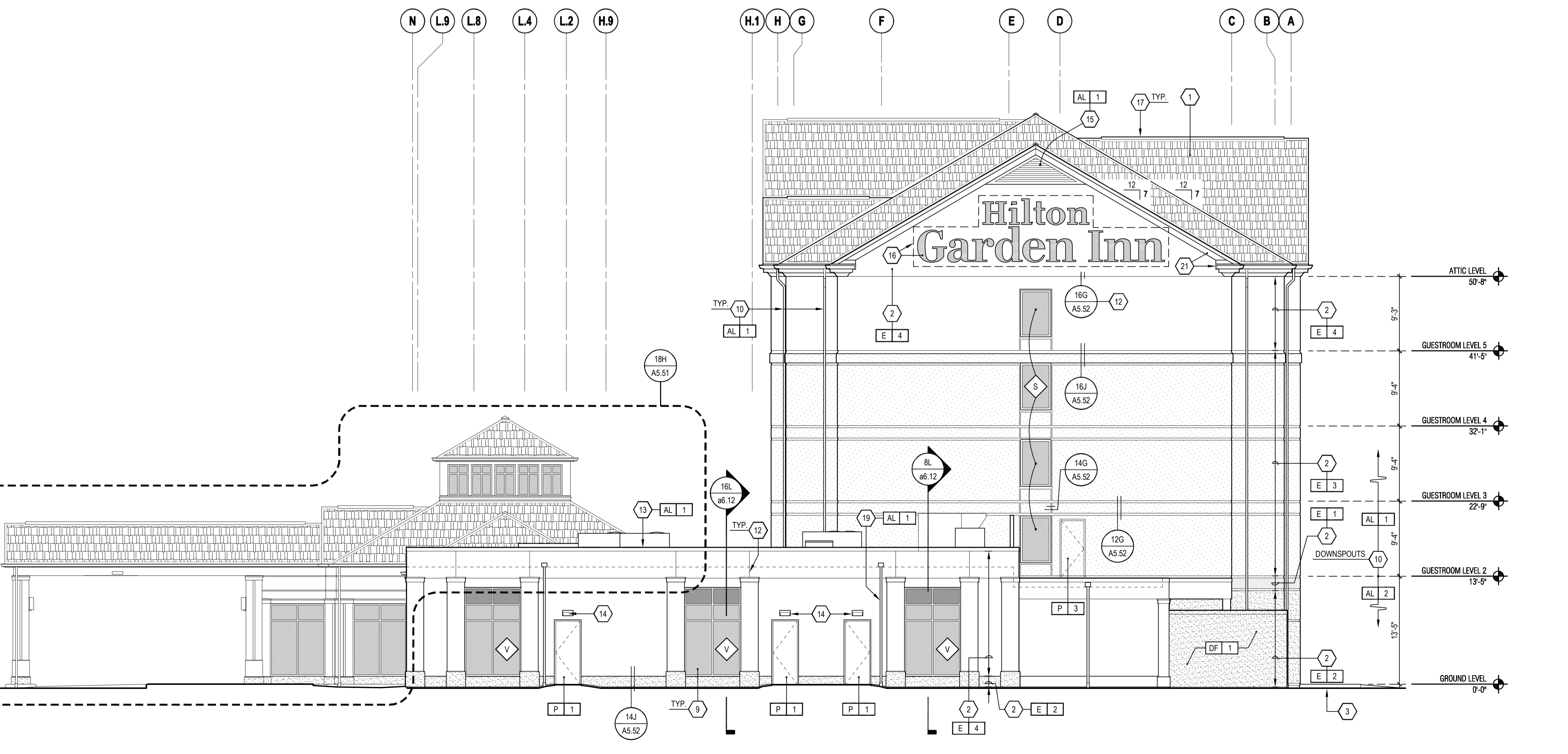

RIGHT SIDE ELEVATION

1/8" = 1'-0"

KEY NOTES:

- 1 COLORED ASPHALT SHINGLE ROOF SYSTEM
- 2 EXTERIOR INSULATION AND FINISH SYSTEM (EIFS)
- 3 GRADE LEVEL
- 4 ALUM. CAP & FLASHING SYSTEM - ENSURE POSITIVE DRAINAGE
- 5 ALUMINUM SLIDING GLASS WINDOW UNIT W/ WAILING FIN, 1" INSULATED GLAZING AND INTEGRAL ALUMINUM LOUVER
- 6 ALUMINUM DOOR W/ SIBELITE
- 7 ALUMINUM DOOR
- 8 ALUMINUM SLIDING ENTRY DOOR W/ INSULATED GLAZING
- 9 PRE-FINISHED ALUMINUM AND GLASS STOREFRONT SYSTEM
- 10 PRE-FINISHED ALUMINUM GUTTER AND DOWNSPOUT SYSTEM
- 11 CLEARANCE SIGNAGE
- 12 EPS VEE CONTROL JOINT - 3/4" DEEP
- 13 ALUMINUM COPING SYSTEM - COLOR TO MATCH ADJ. MATERIAL
- 14 LIGHT FIXTURE
- 15 ALUMINUM LOUVER - COLOR TO MATCH ADJ. MATERIAL
- 16 SIGNAGE - REFER TO STD TO MANUAL LETTER SIZE & SIGNAGE LOCATION - PROVIDE 3/4" FRST PLND. BOOKING FOR SIGNAGE MTG.
- 17 PRE-FINISHED ALUM. PEAK CAP - COLOR TO MATCH SHINGLES
- 18 ABOVE GRADE EXPOSED FOUNDATION WALL
- 19 ALUMINUM SCUPPER AND DOWNSPOUT
- 20 MASONRY EXPANSION JOINT
- 21 ROOF EAVE, SOFFIT, FASCIA & CROWN TRIM - FINISH TO MATCH ADJACENT MATERIAL
- 22 INDICATES PAVILION PROFILE IN FOREGROUND FOR CLARITY
- 23 AREA SHOWN IN SECTION FOR CLARITY & INDICATES LOW ROOF PROFILE
- 24 STEEL FRAME GATES W/ STAINED WOOD SLATS - PAINT STEEL TO MATCH E-2
- 25 STL. ROOF ACCESS LADDER - SECURE TO WALL CONST. AS NECY
- 26 CONCRETE COLUMN BASE - REFER TO STRUCTURE
- 27 ALUMINUM (2) PIECE FLASHING SYSTEM
- 28 LINEN CHUTE THRU-ROOF VENT; PAINT TO MATCH ROOF COLOR

FINISH KEY:

- | | |
|------|---|
| AL 1 | ALUM. - PRE-FINISHED ALUMINUM FINISH
- COLOR TO MATCH SHERWIN WILLIAMS SW7008 ALABASTER |
| AL 2 | ALUM. - PRE-FINISHED ALUMINUM FINISH
- COLOR TO MATCH SHERWIN WILLIAMS SW7009 ACCESSIBLE BEIGE |
| DF 1 | DFR. - DIRECT FINISH SYSTEM
- FINISH: SAKPOPERLE
- COLOR: DRYTAT (110) W/AN DYKE |
| DF 2 | DFR. - DIRECT FINISH SYSTEM
- FINISH: SAKPOPERLE
- COLOR: DRYTAT (110) SUPER WHITE |
| E 1 | EPS. - EXTERIOR INSULATED FINISH SYSTEM
- FINISH: LYNSTRIDE SP
- COLOR: DRYTAT (110) W/AN DYKE |
| E 2 | EPS. - EXTERIOR INSULATED FINISH SYSTEM
- FINISH: SAKPOPERLE
- COLOR: DRYTAT (110) SUPER WHITE |
| E 3 | EPS. - EXTERIOR INSULATED FINISH SYSTEM
- FINISH: SAKPOPERLE
- COLOR: DRYTAT (110) SUPER WHITE |
| E 4 | EPS. - EXTERIOR INSULATED FINISH SYSTEM
- FINISH: SEM GLOSS
- COLOR: SHERWIN WILLIAMS SW7008 ALABASTER (TO MATCH E-4) |
| P 1 | PT. - PAINT
- FINISH: SEM GLOSS
- COLOR: SHERWIN WILLIAMS SW7008 ACCESSIBLE BEIGE (TO MATCH E-2) |
| P 2 | PT. - PAINT
- FINISH: SEM GLOSS
- COLOR: SHERWIN WILLIAMS SW7009 ACCESSIBLE BEIGE (TO MATCH E-3) |
| P 3 | PT. - PAINT
- FINISH: SEM GLOSS
- COLOR: SHERWIN WILLIAMS SW7008 ALABASTER (TO MATCH E-4) |

GENERAL NOTES:

- ALL ELEVATIONS MAY VARY DEPENDING ON STRUCTURAL SYSTEM AND PARTITION TYPES USED.
- EIFS MUST BE INSTALLED IN ACCORDANCE W/ MFR. STANDARDS AND RECOMMENDATIONS.
- SEALANTS AT ALL GLAZING, DOORS & LOUVERS SHALL MATCH THE COLOR OF THE SYSTEM BEING USED.
- REFER TO HILTON GARDEN INN STANDARDS MANUAL FOR ADDITIONAL INFORMATION REGARDING EXTERIOR MATERIALS, CONSTRUCTION REQUIREMENTS AND SIGNAGE REQUIREMENTS. REFER TO SHEET A10.02 FOR GLAZING SCHEDULE & INFORMATION.

This drawing, printed or otherwise, is the copyrighted property of Hilton Worldwide. This drawing may not be used, reproduced or copied without the permission of Hilton Worldwide.

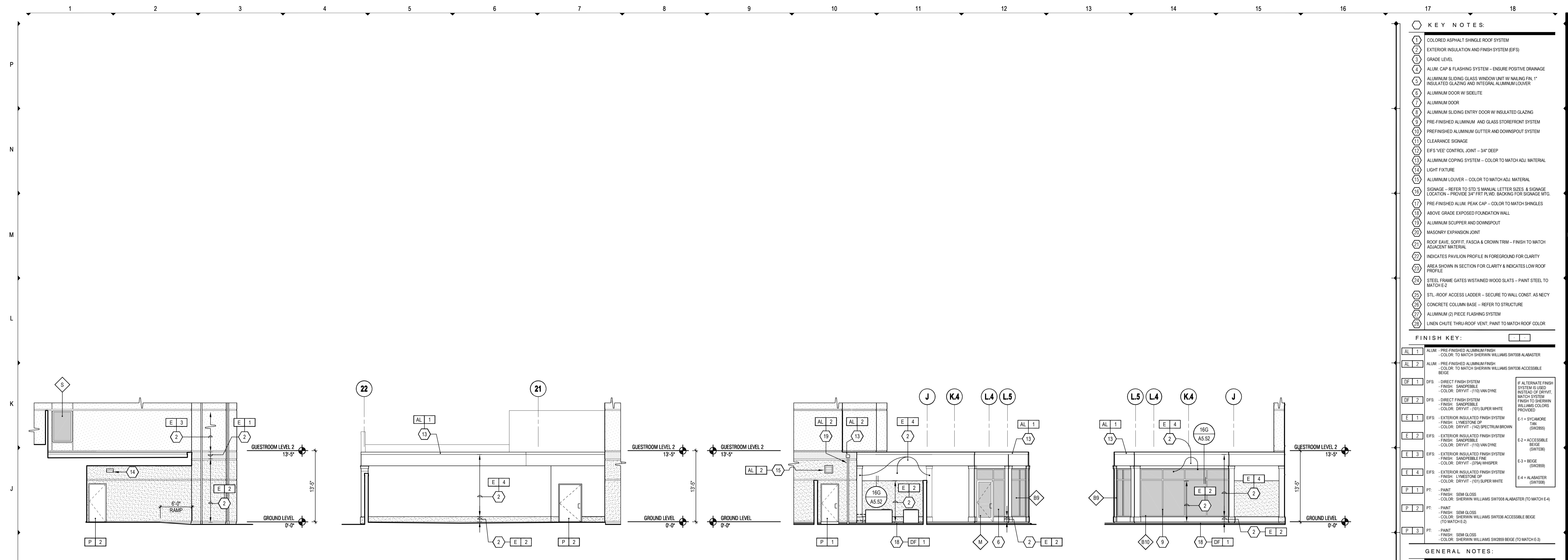

PARTIAL RIGHT SIDE ELEVATION
 1/8" = 1'-0"
 AT REFUSE ENCLOSURE
 4H
 A5.03

PARTIAL REAR ELEVATION
 1/8" = 1'-0"
 AT REFUSE ENCLOSURE
 8H
 A5.03

PARTIAL LEFT SIDE ELEVATION
 1/8" = 1'-0"
 AT OUTDOOR POOL EQUIP. ENCLOSURE
 12H
 A5.03

PARTIAL ELEVATION
 1/8" = 1'-0"
 AT POOL
 16H
 A5.03

- KEY NOTES:**
1. COLORED ASPHALT SHINGLE ROOF SYSTEM
 2. EXTERIOR INSULATION AND FINISH SYSTEM (EIFS)
 3. GRADE LEVEL
 4. ALUM. COP & FLASHING SYSTEM - ENSURE POSITIVE DRAINAGE
 5. ALUMINUM SLIDING GLASS WINDOW UNIT WITH MILING FIN. 1" INSULATED GLAZING AND INTEGRAL ALUMINUM LOUVER
 6. ALUMINUM DOOR WITH SIDELITE
 7. ALUMINUM DOOR
 8. ALUMINUM SLIDING ENTRY DOOR WITH INSULATED GLAZING
 9. PRE-FINISHED ALUMINUM AND GLASS STOREFRONT SYSTEM
 10. PRE-FINISHED ALUMINUM GUTTER AND DOWNSPOUT SYSTEM
 11. CLEARANCE SIGNAGE
 12. EIFS VEE CONTROL JOINT - 3/4" DEEP
 13. ALUMINUM COPING SYSTEM - COLOR TO MATCH ADJ. MATERIAL
 14. LIGHT FIXTURE
 15. ALUMINUM LOUVER - COLOR TO MATCH ADJ. MATERIAL
 16. SIGNAGE - REFER TO STD. S. MANUAL LETTER SIZES & SIGNAGE LOCATION. PROVIDE 3/4" FIN. ALUM. BACKING FOR SIGNAGE MTD.
 17. PRE-FINISHED ALUM. PEAK CAP - COLOR TO MATCH SHINGLES
 18. ABOVE GRADE EXPOSED FOUNDATION WALL
 19. ALUMINUM SCUPPER AND DOWNSPOUT
 20. MASONRY EXPANSION JOINT
 21. ROOF EAVE, DOWNT. FASCIA & GROM TRIM - FINISH TO MATCH ADJACENT MATERIAL
 22. INDICATES PAVILION PROFILE IN FOREGROUND FOR CLARITY
 23. AREA SHOWN IN SECTION FOR CLARITY & INDICATES LOW ROOF PROFILE
 24. STEEL FRAME GATES W/STAINED WOOD SLATS - PAINT STEEL TO MATCH E2
 25. STL. ROOF ACCESS LADDER - SECURE TO WALL CONST. AS NECCY
 26. CONCRETE COLUMN BASE - REFER TO STRUCTURE
 27. ALUMINUM (2) PIECE FLASHING SYSTEM
 28. LINEN CHUTE THRU-ROOF VENT. PAINT TO MATCH ROOF COLOR
- FINISH KEY:**
- | | | |
|------|---|---|
| AL 1 | ALUM. - PRE-FINISHED ALUMINUM FINISH | - COLOR TO MATCH SHERWIN WILLIAMS SW7088 ALABASTER |
| AL 2 | ALUM. - PRE-FINISHED ALUMINUM FINISH | - COLOR TO MATCH SHERWIN WILLIAMS SW7088 ACCESSIBLE BEIGE |
| DF 1 | DFP. - DIRECT FINISH SYSTEM | - FINISH: SANDPAPER |
| DF 2 | DFP. - DIRECT FINISH SYSTEM | - FINISH: SANDPAPER |
| E 1 | EIFS - EXTERIOR INSULATED FINISH SYSTEM | - FINISH: LYNSTONE |
| E 2 | EIFS - EXTERIOR INSULATED FINISH SYSTEM | - FINISH: SANDPAPER |
| E 3 | EIFS - EXTERIOR INSULATED FINISH SYSTEM | - FINISH: SANDPAPER |
| E 4 | EIFS - EXTERIOR INSULATED FINISH SYSTEM | - FINISH: SANDPAPER |
| P 1 | P. - PAINT | - FINISH: SEMI GLOSS |
| P 2 | P. - PAINT | - FINISH: SEMI GLOSS |
| P 3 | P. - PAINT | - FINISH: SEMI GLOSS |
- GENERAL NOTES:**
1. ALL ELEVATIONS MAY VARY DEPENDING ON STRUCTURAL SYSTEM AND PARTITION TYPES USED.
 2. EIFS MUST BE INSTALLED IN ACCORDANCE WITH MFR. STANDARDS AND RECOMMENDATIONS.
 3. SIGNAGE AT ALL GLAZING, DOORS & LOUVERS SHALL MATCH THE COLOR OF THE SYSTEM BEING USED.
 4. REFER TO HILTON GARDEN INN STANDARDS MANUAL FOR ADDITIONAL INFORMATION REGARDING EXTERIOR MATERIALS, CONSTRUCTION REQUIREMENTS AND SIGNAGE REQUIREMENTS. REFER TO SHEET A10.02 FOR GLAZING SCHEDULE & INFORMATION.

Hilton Garden Inn

Prototype Building Drawings for:
Hilton Garden Inn Five Story Building
 Hilton Worldwide
 755 Crossover Ln.
 Memphis, TN 38117

VERSION 7.1 GROW

EACH OWNER IS TO VERIFY WITH THE LOCAL CODE ENFORCEMENT AGENCY FOR ACCESSIBILITY OR BARRIER-FREE REQUIREMENTS. THE OWNER OF THE PROJECT CONTROLS THE ULTIMATE DESIGN AND CONSTRUCTION AND IS URGED TO SEEK APPROPRIATE COUNSEL TO ENSURE SUCH COMPLIANCE.

NOTE OF CAUTION: USE OF THESE PLANS AND/OR SPECIFICATIONS SHALL IN NO WAY GIVE RISE TO ANY LIABILITY ON THE PART OF HILTON WORLDWIDE FOR ANY DEFECT OR DEFICIENCY OF SAID PLANS AND/OR SPECIFICATIONS. ANY PERSON USING THESE PLANS AND/OR SPECIFICATIONS MUST VERIFY THROUGH HIS OWN MEANS, ARCHITECT, ENGINEERS AND OTHER PROFESSIONALS, THEIR COMPLIANCE WITH ANY LAW AND ADEQUACY FOR THE INTENDED PURPOSE. AS HILTON HOTELS CORPORATION MAKES NO REPRESENTATION WHATSOEVER IN THAT REGARD. THE QUALITY OF WORKMANSHIP AND THE ADEQUACY AND SUITABILITY OF THE PLANS, SPECIFICATIONS, AND DESIGN DATA FOR A PARTICULAR PROJECT IS THE SOLE RESPONSIBILITY OF THE OWNER.

THIS DRAWING, PRINTED OR OTHERWISE, IS THE COPYRIGHTED PROPERTY OF HILTON WORLDWIDE. THE DRAWINGS MAY NOT BE USED, REPRODUCED OR COPIED WITHOUT THE PERMISSION OF HILTON WORLDWIDE.

IT IS THE RESPONSIBILITY OF THE FRANCHISEE AND THEIR CONSULTANTS TO COORDINATE ALL ADDENDA ITEMS ISSUED BY HILTON WORLDWIDE INTO THEIR RECORD SET OF CONSTRUCTION DOCUMENTS. ADDENDA ARE AVAILABLE JUST BELOW THE PROTOTYPE DRAWINGS ON THE FRANCHISEE.COM WEBSITE.

HILTON WORLDWIDE DOES NOT MAKE ANY REPRESENTATION OR WARRANTY AS TO NOR SHALL IT BE RESPONSIBLE FOR ANY OMISSIONS ON THE PART OF THE FRANCHISEE OR THEIR CONSULTANTS. OMISSIONS BY THE FRANCHISEE OR THEIR CONSULTANTS DOES NOT CONSTITUTE A WAIVER AND DOES NOT RELEASE THE FRANCHISEE FROM ANY RESPONSIBILITY TO CONFORM TO THE CRITERIA DEFINED IN THE BRAND'S PROTOTYPE REQUIREMENTS, ASSOCIATED ADDENDUM AND/OR DESIGN AND CONSTRUCTION STANDARDS.

COPYRIGHT 2012
 HILTON WORLDWIDE

ISSUE INFORMATION

JUNE, 2012

REVISIONS

PROJECT INFORMATION

**HILTON WORLDWIDE
 HILTON GARDEN INN
 5 STORY PROTOTYPE**

SHEET INFORMATION

EXTERIOR ELEVATIONS

A5.03

06.AUG.2012

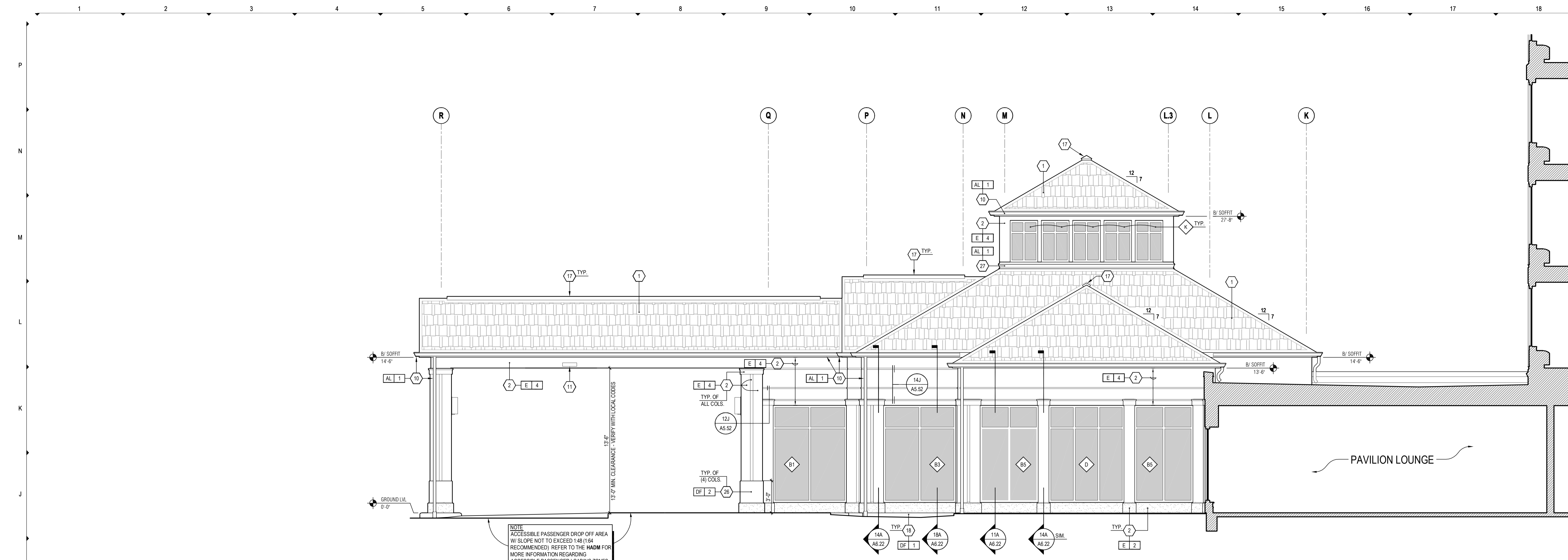

ENLARGED EXTERIOR ELEVATION
1/4" = 1'-0"

PAVILION 18H
A5.51

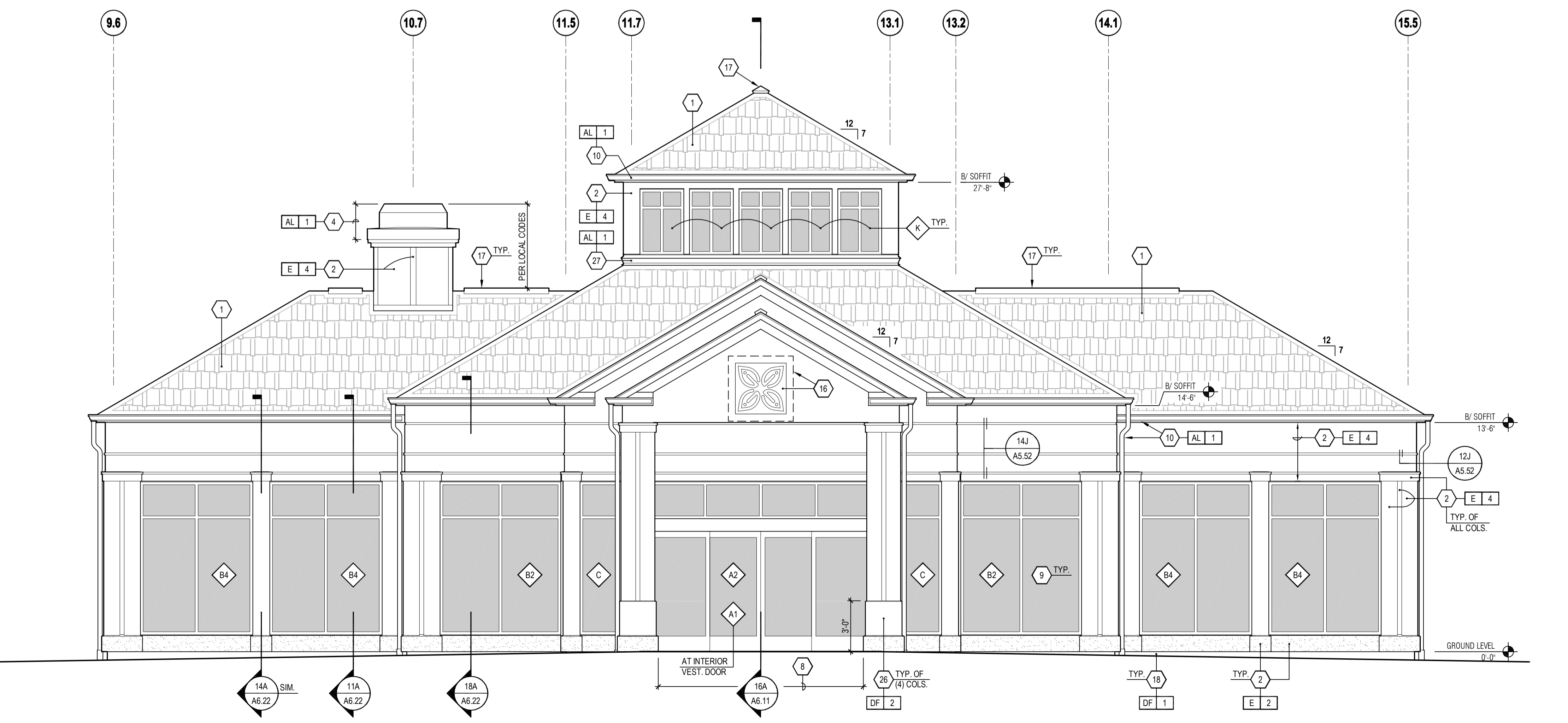

ENLARGED EXTERIOR ELEVATION
1/4" = 1'-0"

PAVILION 16A
A5.51

- KEY NOTES:**
- 1 COLORED ASPHALT SHINGLE ROOF SYSTEM
 - 2 EXTERIOR INSULATION AND FINISH SYSTEM (EIFS)
 - 3 GRADE LEVEL
 - 4 ALUM. CAP & FLASHING SYSTEM - ENSURE POSITIVE DRAINAGE
 - 5 ALUMINUM SLIDING WINDOW UNIT W/ WALLING FIN. 1" INSULATED GLAZING AND INTEGRAL ALUMINUM LOUVER
 - 6 ALUMINUM DOOR W/ SIBELITE
 - 7 ALUMINUM DOOR
 - 8 ALUMINUM SLIDING ENTRY DOOR W/ INSULATED GLAZING
 - 9 PRE-FINISHED ALUMINUM AND GLASS STOREFRONT SYSTEM
 - 10 PREFINISHED ALUMINUM GUTTER AND DOWNSPOUT SYSTEM
 - 11 CLEARANCE SIGNAGE
 - 12 EPS VEE CONTROL JOINT - 3/4" DEEP
 - 13 ALUMINUM COPING SYSTEM - COLOR TO MATCH ADJ. MATERIAL
 - 14 LIGHT FIXTURE
 - 15 ALUMINUM LOUVER - COLOR TO MATCH ADJ. MATERIAL
 - 16 SIGNAGE - REFER TO STD TO MANUAL LETTER SIZE & SIGNAGE LOCATION - PROVIDE 24" FST PLND. BOOKING FOR SIGNAGE MTD.
 - 17 PRE-FINISHED ALUM. PEAK CAP - COLOR TO MATCH SHINGLES
 - 18 ABOVE GRADE EXPOSED FOUNDATION WALL
 - 19 ALUMINUM SCUPPER AND DOWNSPOUT
 - 20 MASONRY EXPANSION JOINT
 - 21 ROOF EAVE, SOFFIT, FASCIA & CROWN TRIM - FINISH TO MATCH ADJACENT MATERIAL
 - 22 INDICATES PAVILION PROFILE IN FOREGROUND FOR CLARITY
 - 23 AREA SHOWN IN SECTION FOR CLARITY & INDICATES LOW ROOF PROFILE
 - 24 STEEL FRAME GATES W/ STAINED WOOD SLATS - PAINT STEEL TO MATCH E-2
 - 25 STL. ROOF ACCESS LADDER - SECURE TO WALL CONST. AS NECY
 - 26 CONCRETE COLUMN BASE - REFER TO STRUCTURE
 - 27 ALUMINUM (2) PIECE FLASHING SYSTEM
 - 28 LINEN CHUTE THRU ROOF VENT. PAINT TO MATCH ROOF COLOR

FINISH KEY:

Callout	Description
AL 1	ALUM. - PRE-FINISHED ALUMINUM FINISH - COLOR TO MATCH SHERWIN WILLIAMS SW7000 ALABASTER
AL 2	ALUM. - PRE-FINISHED ALUMINUM FINISH - COLOR TO MATCH SHERWIN WILLIAMS SW7000 ACCESSIBLE BEIGE
DF 1	DFP. - DIRECT FINISH SYSTEM - FINISH: SANDPAPERBLE - COLOR: DRYVAT-1185 WAIN DYKE
DF 2	DFP. - DIRECT FINISH SYSTEM - FINISH: SANDPAPERBLE - COLOR: DRYVAT-1011 SUPER WHITE
E 1	EIFS - EXTERIOR INSULATED FINISH SYSTEM - FINISH: LYNSTONE CP - COLOR: DRYVAT-1185 WAIN DYKE
E 2	EIFS - EXTERIOR INSULATED FINISH SYSTEM - FINISH: SANDPAPERBLE - COLOR: DRYVAT-1011 SUPER WHITE
E 3	EIFS - EXTERIOR INSULATED FINISH SYSTEM - FINISH: LYNSTONE CP - COLOR: DRYVAT-1011 SUPER WHITE
E 4	EIFS - EXTERIOR INSULATED FINISH SYSTEM - FINISH: SANDPAPERBLE - COLOR: DRYVAT-1011 SUPER WHITE
P 1	PT. - PAINT - SEMI GLOSS - COLOR: SHERWIN WILLIAMS SW7000 ALABASTER (TO MATCH E-4)
P 2	PT. - PAINT - SEMI GLOSS - COLOR: SHERWIN WILLIAMS SW7000 ACCESSIBLE BEIGE (TO MATCH E-2)
P 3	PT. - PAINT - SEMI GLOSS - COLOR: SHERWIN WILLIAMS SW2889 BEIGE (TO MATCH E-3)

GENERAL NOTES:

1. ALL ELEVATIONS MAY VARY DEPENDING ON STRUCTURAL SYSTEM AND PARTITION TYPES USED.
2. EIFS MUST BE INSTALLED IN ACCORDANCE W/ MFR. STANDARDS AND RECOMMENDATIONS.
3. SEALANTS AT ALL GLAZING, DOORS & LOUVERS SHALL MATCH THE COLOR OF THE SYSTEM BEING USED.
4. REFER TO HILTON GARDEN INN STANDARDS MANUAL FOR ADDITIONAL INFORMATION REGARDING EXTERIOR MATERIALS, CONSTRUCTION REQUIREMENTS AND SIGNAGE REQUIREMENTS. REFER TO SHEET A10.02 FOR GLAZING SCHEDULE & INFORMATION.
- 5.

Hilton Garden Inn

Prototype Building Drawings for:
Hilton Garden Inn Five Story Building
Hilton Worldwide
755 Crossover Ln.
Memphis, TN 38117

VERSION 7.1 GROW

EACH OWNER IS TO VERIFY WITH THE LOCAL CODE ENFORCEMENT AGENCY FOR ACCESSIBILITY OR BARRIER-FREE REQUIREMENTS. THE OWNER OF THE PROJECT CONTROLS THE ULTIMATE DESIGN AND CONSTRUCTION AND IS URGED TO SEEK APPROPRIATE COUNSEL TO ENSURE SUCH COMPLIANCE.

NOTE OF CAUTION: USE OF THESE PLANS AND/OR SPECIFICATIONS SHALL IN NO WAY GIVE RISE TO ANY LIABILITY ON THE PART OF HILTON WORLDWIDE FOR ANY DEFECT OR DEFICIENCY OF SAID PLANS AND/OR SPECIFICATIONS. ANY PERSON USING THESE PLANS AND/OR SPECIFICATIONS MUST VERIFY THROUGH HIS OWN MEANS, ARCHITECT, ENGINEERS AND OTHER PROFESSIONALS, THEIR COMPLIANCE WITH ANY LAW AND ADEQUACY FOR THE INTENDED PURPOSE. AS HILTON HOTEL'S CORPORATION MAKES NO REPRESENTATION WHATSOEVER IN THAT REGARD. THE QUALITY OF WORKMANSHIP AND THE ADEQUACY AND SUITABILITY OF THE PLANS, SPECIFICATIONS, AND DESIGN DATA FOR A PARTICULAR PROJECT IS THE SOLE RESPONSIBILITY OF THE OWNER.

THIS DRAWING, PRINTED OR OTHERWISE, IS THE COPYRIGHTED PROPERTY OF HILTON WORLDWIDE. THE DRAWINGS MAY NOT BE USED, REPRODUCED OR COPIED WITHOUT THE PERMISSION OF HILTON WORLDWIDE.

IT IS THE RESPONSIBILITY OF THE FRANCHISEE AND THEIR CONSULTANTS TO COORDINATE ALL ADDENDA ITEMS ISSUED BY HILTON WORLDWIDE INTO THEIR RECORD SET OF CONSTRUCTION DOCUMENTS. ADDENDA ARE AVAILABLE JUST BELOW THE PROTOTYPE DRAWINGS ON THE FRANCHISE.COM WEBSITE.

HILTON WORLDWIDE DOES NOT MAKE ANY REPRESENTATION OR WARRANTY AS TO NOR SHALL IT BE RESPONSIBLE FOR ANY OMISSIONS ON THE PART OF THE FRANCHISEE OR THEIR CONSULTANTS. OMISSIONS BY THE FRANCHISEE OR THEIR CONSULTANTS DOES NOT CONSTITUTE A WAIVER AND DOES NOT RELEASE THE FRANCHISEE FROM ANY RESPONSIBILITY TO CONFORM TO THE CRITERIA DEFINED IN THE BRAND'S PROTOTYPE REQUIREMENTS, ASSOCIATED ADDENDUM AND/OR DESIGN AND CONSTRUCTION STANDARDS.

COPYRIGHT 2012
HILTON WORLDWIDE

ISSUE INFORMATION
JUNE, 2012

REVISIONS

PROJECT INFORMATION
**HILTON WORLDWIDE
HILTON GARDEN INN
5 STORY PROTOTYPE**

SHEET INFORMATION
**ENLARGED EXTERIOR
ELEVATIONS - PAVILION**

A5.51

08.JUNE.2012

EACH OWNER IS TO VERIFY WITH THE LOCAL CODE ENFORCEMENT AGENCY FOR ACCESSIBILITY OR BARRIER-FREE REQUIREMENTS...

NOTE OF CAUTION: USE OF THESE PLANS AND/OR SPECIFICATIONS SHALL IN NO WAY GIVE RISE TO ANY LIABILITY ON THE PART OF HILTON WORLDWIDE FOR ANY DEFECT OR DEFICIENCY...

THIS DRAWING, PRINTED OR OTHERWISE, IS THE COPYRIGHTED PROPERTY OF HILTON WORLDWIDE...

IT IS THE RESPONSIBILITY OF THE FRANCHISEE AND THEIR CONSULTANTS TO COORDINATE ALL ADDENDA ITEMS ISSUED BY HILTON WORLDWIDE...

HILTON WORLDWIDE DOES NOT MAKE ANY REPRESENTATION OR WARRANTY AS TO NOR SHALL IT BE RESPONSIBLE FOR ANY OMISSIONS ON THE PART OF THE FRANCHISEE OR THEIR CONSULTANTS...

COPYRIGHT 2012
HILTON WORLDWIDE

ISSUE INFORMATION

JUNE, 2012

REVISIONS

Table with 3 columns: Description, Date, and Drawn by.

PROJECT INFORMATION

HILTON WORLDWIDE
HILTON GARDEN INN
5 STORY PROTOTYPE

SHEET INFORMATION

BUILDING SECTIONS

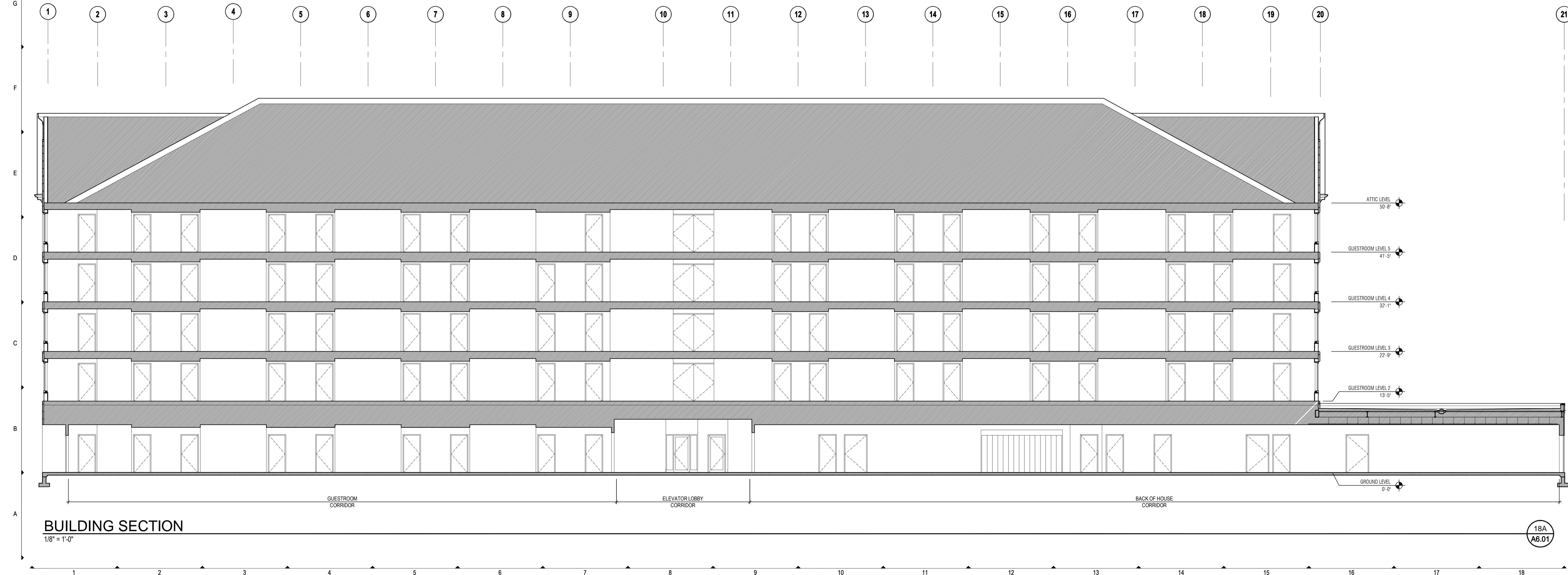
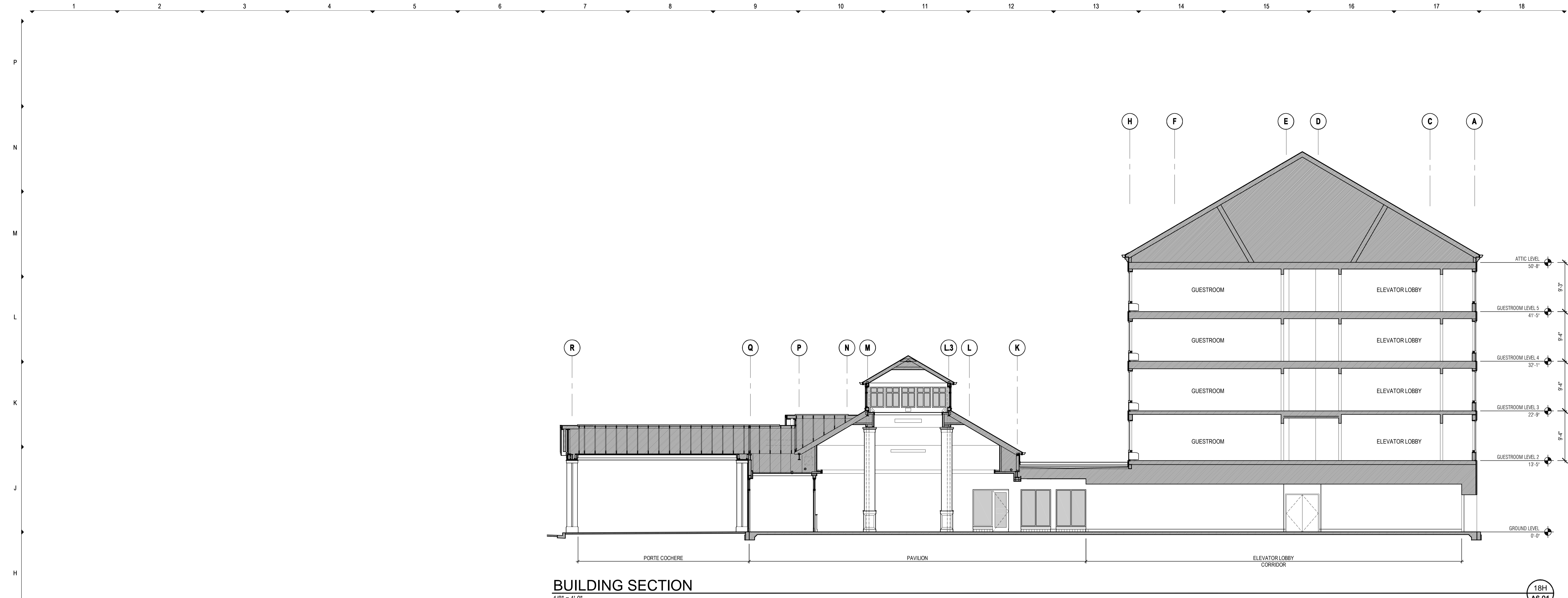

BUILDING SECTION
1/8" = 1'-0"

18A
A6.01

© 2012. This drawing, printed or otherwise, is the copyrighted property of Hilton Worldwide. This drawing may not be used, reproduced or copied without the permission of Hilton Worldwide.



Prototype Building Drawings for:
Hilton Garden Inn
Five Story Building
 Hilton Worldwide
 755 Crossover Ln.
 Memphis, TN 38117

**VERSION 7.1
 GROW**

EACH OWNER IS TO VERIFY WITH THE LOCAL CODE ENFORCEMENT AGENCY FOR ACCESSIBILITY OR BARRIER-FREE REQUIREMENTS. THE OWNER OF THE PROJECT CONTROLS THE ULTIMATE DESIGN AND CONSTRUCTION AND IS URGED TO SEEK APPROPRIATE COUNSEL TO ENSURE SUCH COMPLIANCE.

NOTE OF CAUTION: USE OF THESE PLANS AND/OR SPECIFICATIONS SHALL IN NO WAY GIVE RISE TO ANY LIABILITY ON THE PART OF HILTON WORLDWIDE FOR ANY DEFECT OR DEFICIENCY OF SAID PLANS AND/OR SPECIFICATIONS. ANY PERSON USING THESE PLANS AND/OR SPECIFICATIONS MUST VERIFY THROUGH HIS OWN MEANS, ARCHITECT, ENGINEERS AND OTHER PROFESSIONALS, THEIR COMPLIANCE WITH ANY LAW AND ADEQUACY FOR THE INTENDED PURPOSE. AS HILTON HOTELS CORPORATION MAKES NO REPRESENTATION WHATSOEVER IN THAT REGARD. THE QUALITY OF WORKMANSHIP AND THE ADEQUACY AND SUITABILITY OF THE PLANS, SPECIFICATIONS, AND DESIGN DATA FOR A PARTICULAR PROJECT IS THE SOLE RESPONSIBILITY OF THE OWNER.

THIS DRAWING, PRINTED OR OTHERWISE, IS THE COPYRIGHTED PROPERTY OF HILTON WORLDWIDE. THE DRAWINGS MAY NOT BE USED, REPRODUCED OR COPIED WITHOUT THE PERMISSION OF HILTON WORLDWIDE.

IT IS THE RESPONSIBILITY OF THE FRANCHISEE AND THEIR CONSULTANTS TO COORDINATE ALL ADDENDA ITEMS ISSUED BY HILTON WORLDWIDE INTO THEIR RECORD SET OF CONSTRUCTION DOCUMENTS. ADDENDA ARE AVAILABLE JUST BELOW THE PROTOTYPE DRAWINGS ON THE FRANCHISE.COM WEBSITE.

HILTON WORLDWIDE DOES NOT MAKE ANY REPRESENTATION OR WARRANTY AS TO NOR SHALL IT BE RESPONSIBLE FOR ANY OMISSIONS ON THE PART OF THE FRANCHISEE OR THEIR CONSULTANTS. OMISSIONS BY THE FRANCHISEE OR THEIR CONSULTANTS DOES NOT CONSTITUTE A WAIVER AND DOES NOT RELEASE THE FRANCHISEE FROM ANY RESPONSIBILITY TO CONFORM TO THE CRITERIA DEFINED IN THE BRAND'S PROTOTYPE REQUIREMENTS, ASSOCIATED ADDENDUM AND/OR DESIGN AND CONSTRUCTION STANDARDS.

COPYRIGHT 2012
 HILTON WORLDWIDE

ISSUE INFORMATION

JUNE, 2012

REVISIONS

NO.	DATE	DESCRIPTION

PROJECT INFORMATION

**HILTON WORLDWIDE
 HILTON GARDEN INN
 5 STORY PROTOTYPE**

SHEET INFORMATION

BUILDING SECTIONS

A6.02

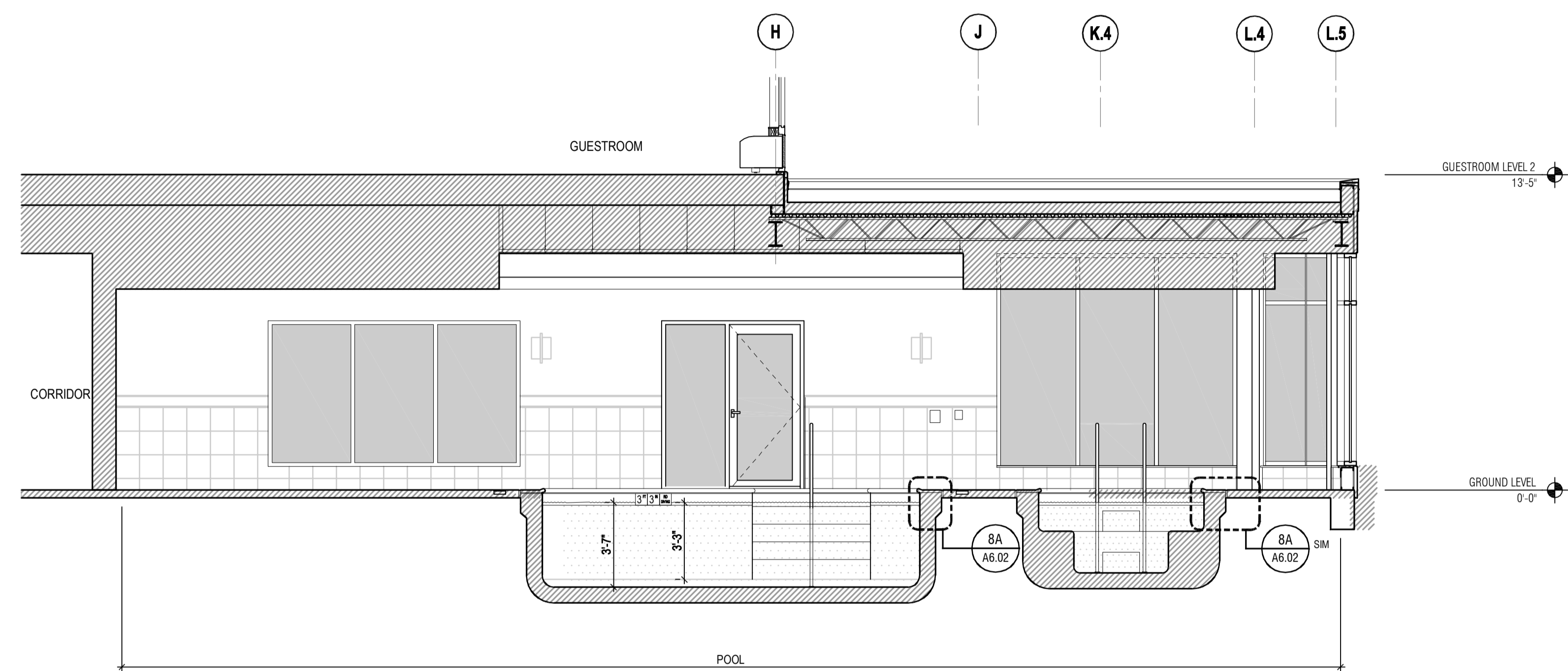

BUILDING SECTION

1/4" = 1'-0"

9H
 A6.02

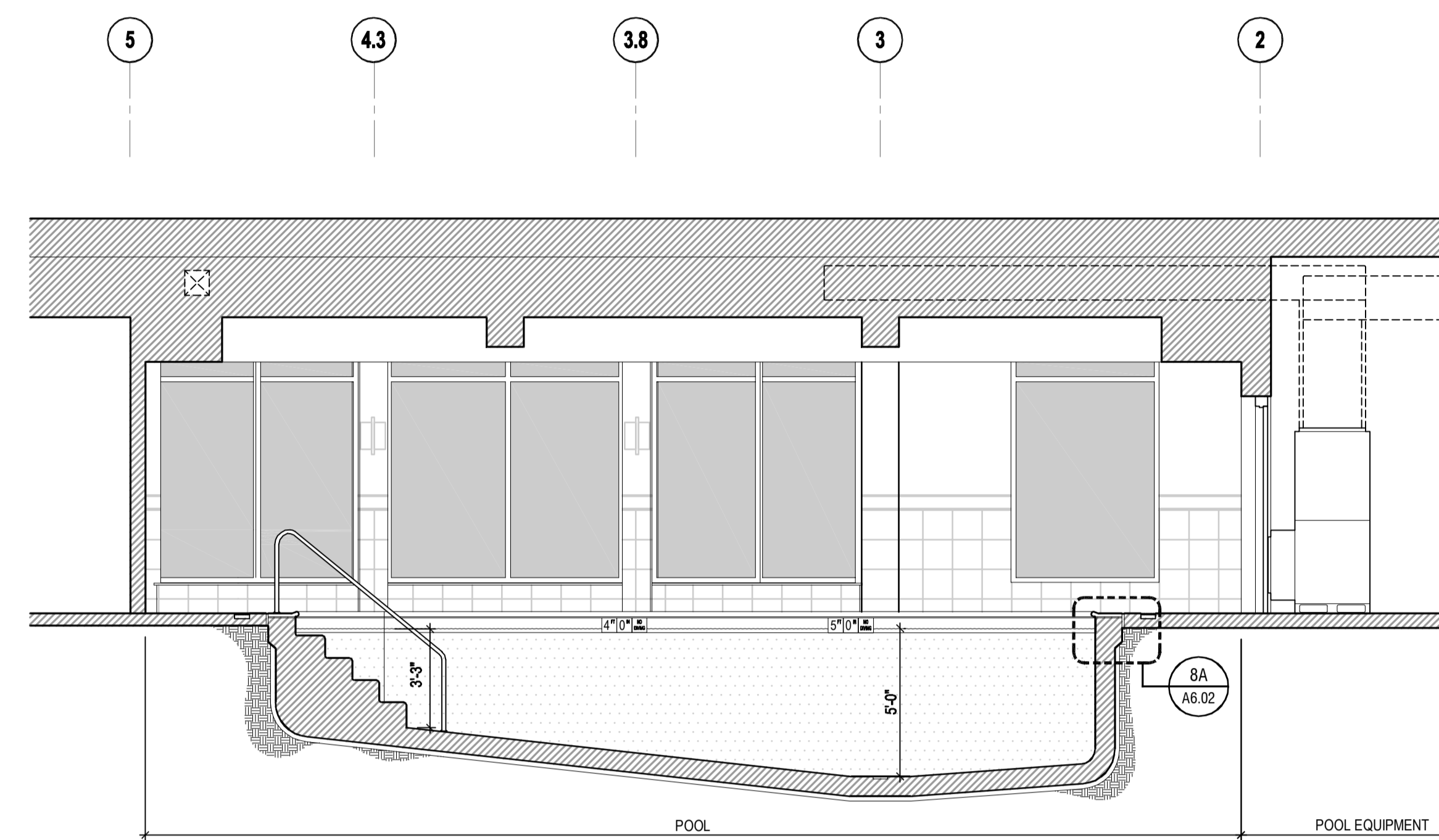

BUILDING SECTION

1/4" = 1'-0"

18H
 A6.02

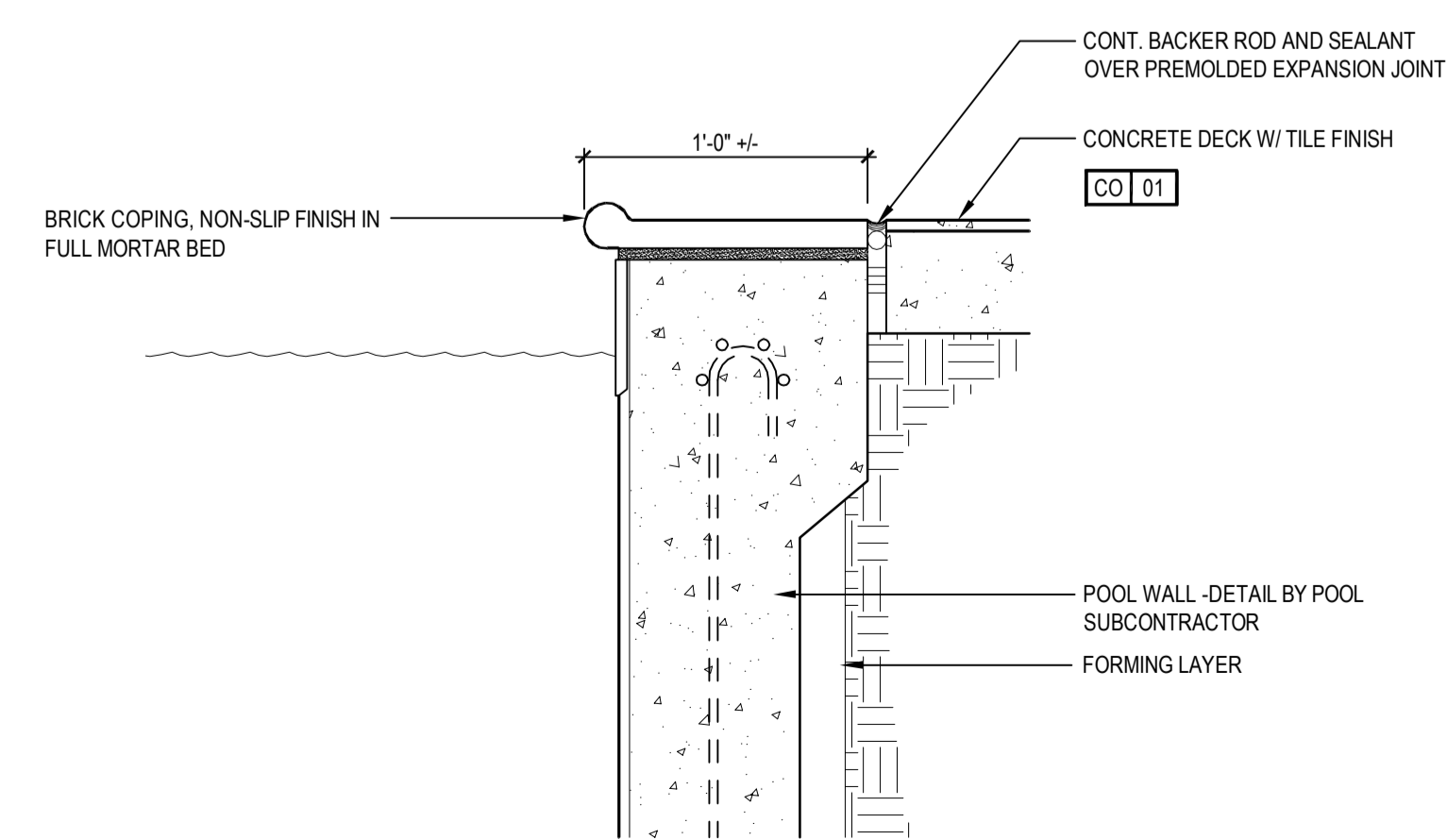

DETAIL SECTION

1 1/2" = 1'-0"

8A
 A6.02

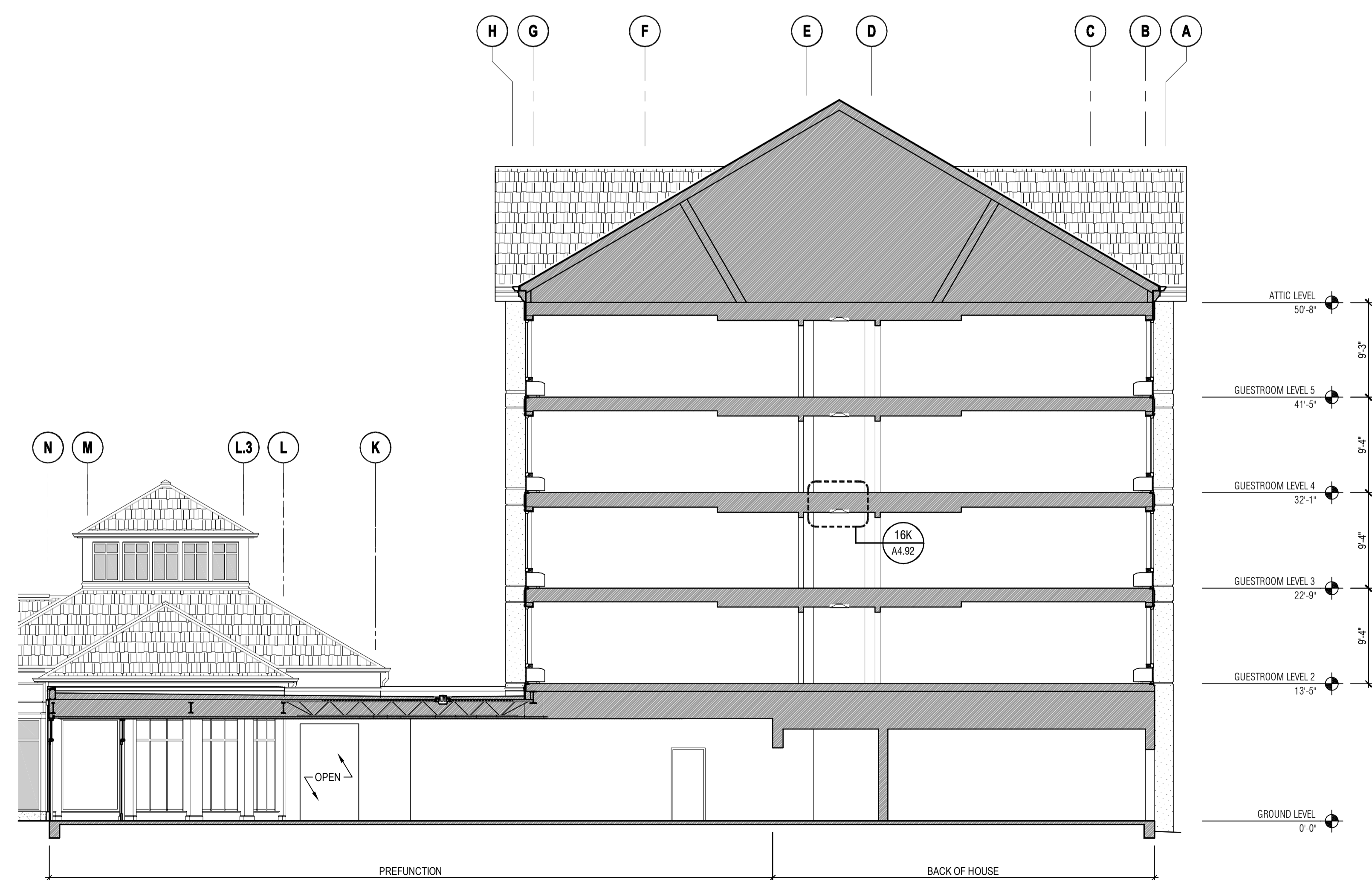

BUILDING SECTION

1/8" = 1'-0"

18A
 A6.02

- KEY NOTES:
- (1) ROOF TOP MECHANICAL EQUIPMENT
 - (2) EQUIPMENT SCREEN WALL



Prototype Building Drawings for:
Hilton Garden Inn[®]
Five Story Building
 Hilton Worldwide
 755 Crossover Ln.
 Memphis, TN 38117

VERSION 7.1
GROW

EACH OWNER IS TO VERIFY WITH THE LOCAL CODE ENFORCEMENT AGENCY FOR ACCESSIBILITY OR BARRIER-FREE REQUIREMENTS. THE OWNER OF THE PROJECT CONTROLS THE ULTIMATE DESIGN AND CONSTRUCTION AND IS URGED TO SEEK APPROPRIATE COUNSEL TO ENSURE SUCH COMPLIANCE.

NOTE OF CAUTION: USE OF THESE PLANS AND/OR SPECIFICATIONS SHALL IN NO WAY GIVE RISE TO ANY LIABILITY ON THE PART OF HILTON WORLDWIDE FOR ANY DEFECT OR DEFICIENCY OF SAID PLANS AND/OR SPECIFICATIONS. ANY PERSON USING THESE PLANS AND/OR SPECIFICATIONS MUST VERIFY THROUGH HIS OWN MEANS, ARCHITECT, ENGINEERS AND OTHER PROFESSIONALS, THEIR COMPLIANCE WITH ANY LAW AND ADEQUACY FOR THE INTENDED PURPOSE. AS HILTON HOTELS CORPORATION MAKES NO REPRESENTATION WHATSOEVER IN THAT REGARD. THE QUALITY OF WORKMANSHIP AND THE ADEQUACY AND SUITABILITY OF THE PLANS, SPECIFICATIONS, AND DESIGN DATA FOR A PARTICULAR PROJECT IS THE SOLE RESPONSIBILITY OF THE OWNER.

THIS DRAWING, PRINTED OR OTHERWISE, IS THE COPYRIGHTED PROPERTY OF HILTON WORLDWIDE. THE DRAWINGS MAY NOT BE USED, REPRODUCED OR COPIED WITHOUT THE PERMISSION OF HILTON WORLDWIDE.

IT IS THE RESPONSIBILITY OF THE FRANCHISEE AND THEIR CONSULTANTS TO COORDINATE ALL ADDENDA ITEMS ISSUED BY HILTON WORLDWIDE INTO THEIR RECORD SET OF CONSTRUCTION DOCUMENTS. ADDENDA ARE AVAILABLE JUST BELOW THE PROTOTYPE DRAWINGS ON THE FRANCHISE.COM WEBSITE.

HILTON WORLDWIDE DOES NOT MAKE ANY REPRESENTATION OR WARRANTY AS TO, NOR SHALL IT BE RESPONSIBLE FOR ANY OMISSIONS ON THE PART OF THE FRANCHISEE OR THEIR CONSULTANTS. OMISSIONS BY THE FRANCHISEE OR THEIR CONSULTANTS DOES NOT CONSTITUTE A WAIVER AND DOES NOT RELEASE THE FRANCHISEE FROM ANY RESPONSIBILITY TO CONFORM TO THE CRITERIA DEFINED IN THE BRAND'S PROTOTYPE REQUIREMENTS, ASSOCIATED ADDENDUM AND/OR DESIGN AND CONSTRUCTION STANDARDS.

COPYRIGHT 2012
 HILTON WORLDWIDE

ISSUE INFORMATION

JUNE, 2012

REVISIONS

Δ

08.JUNE.2012

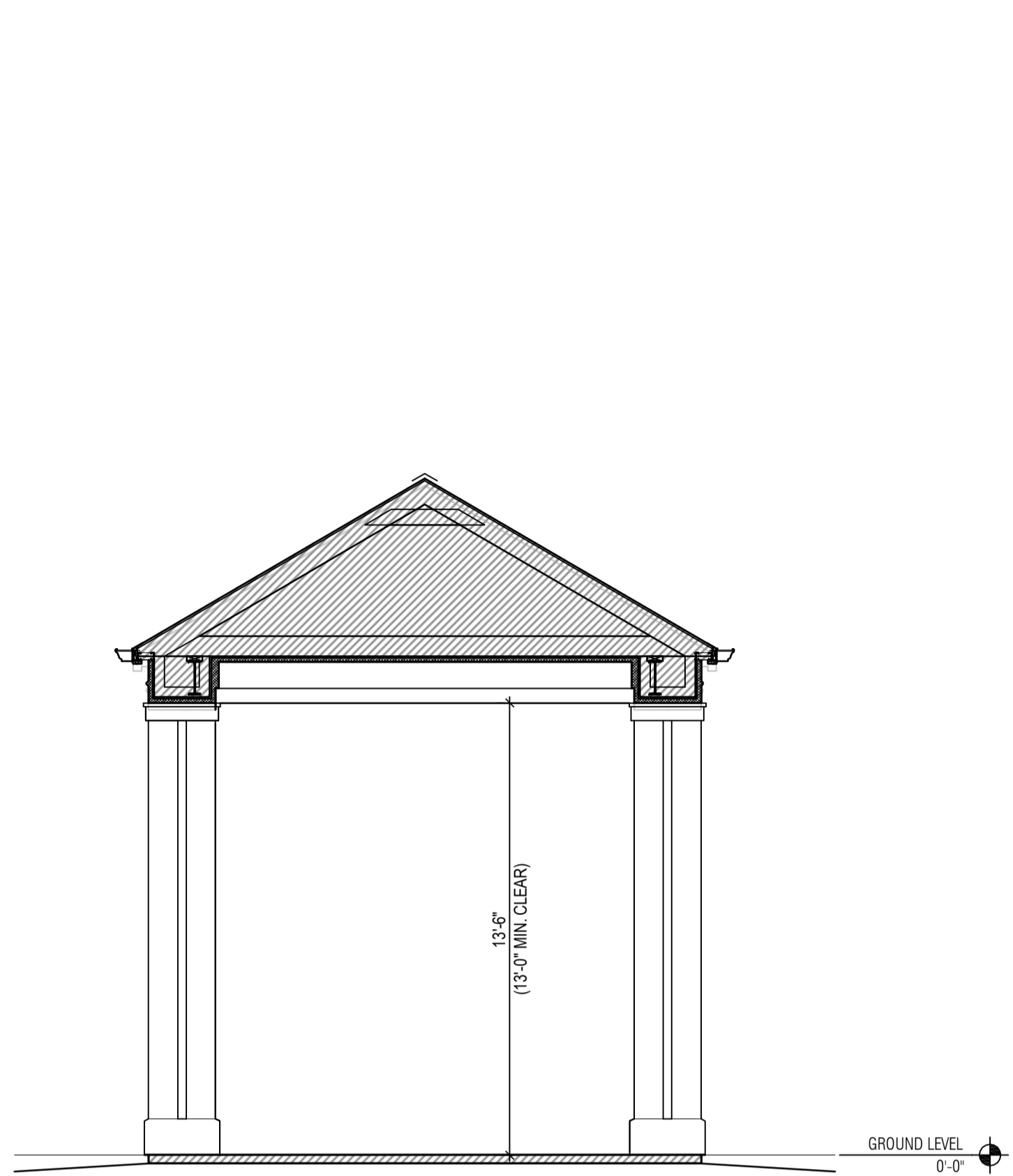

ENLARGED SECTION
 1/4" = 1'-0"
 PORTE COCHERE (4H) (A6.11)

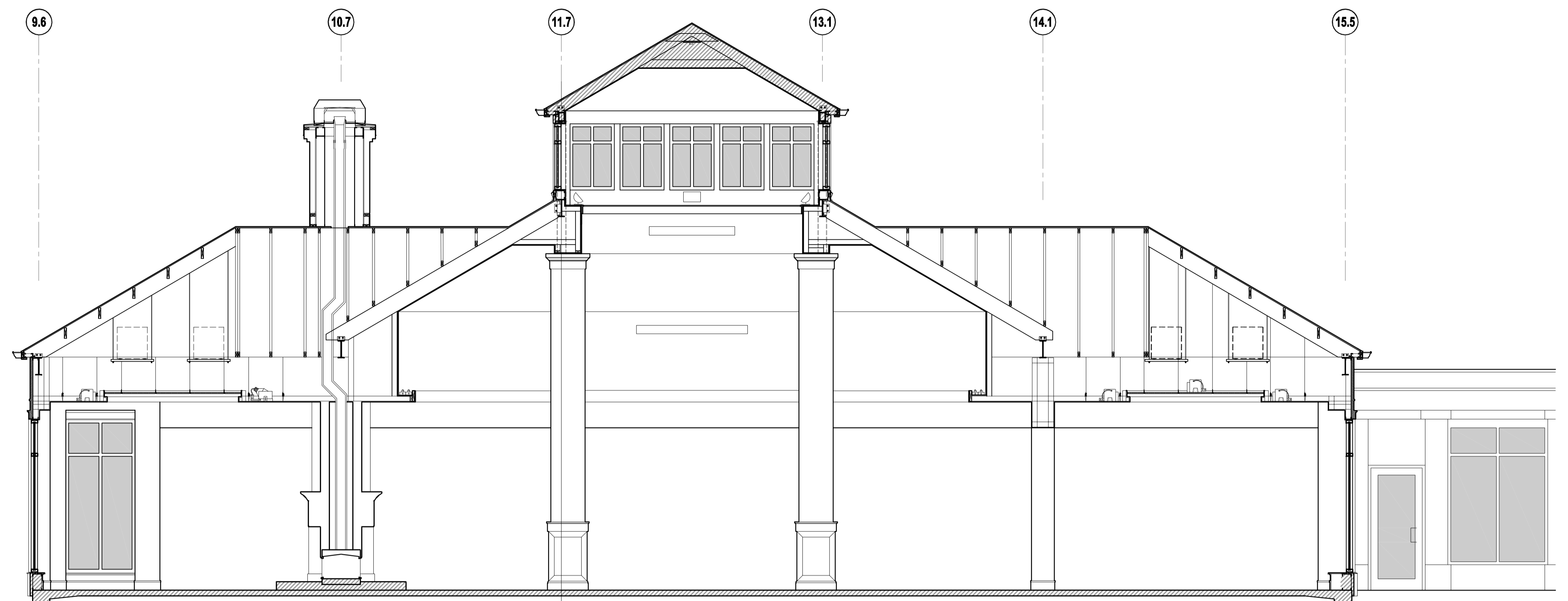

ENLARGED SECTION
 1/4" = 1'-0"
 PAVILION (16H) (A6.11)

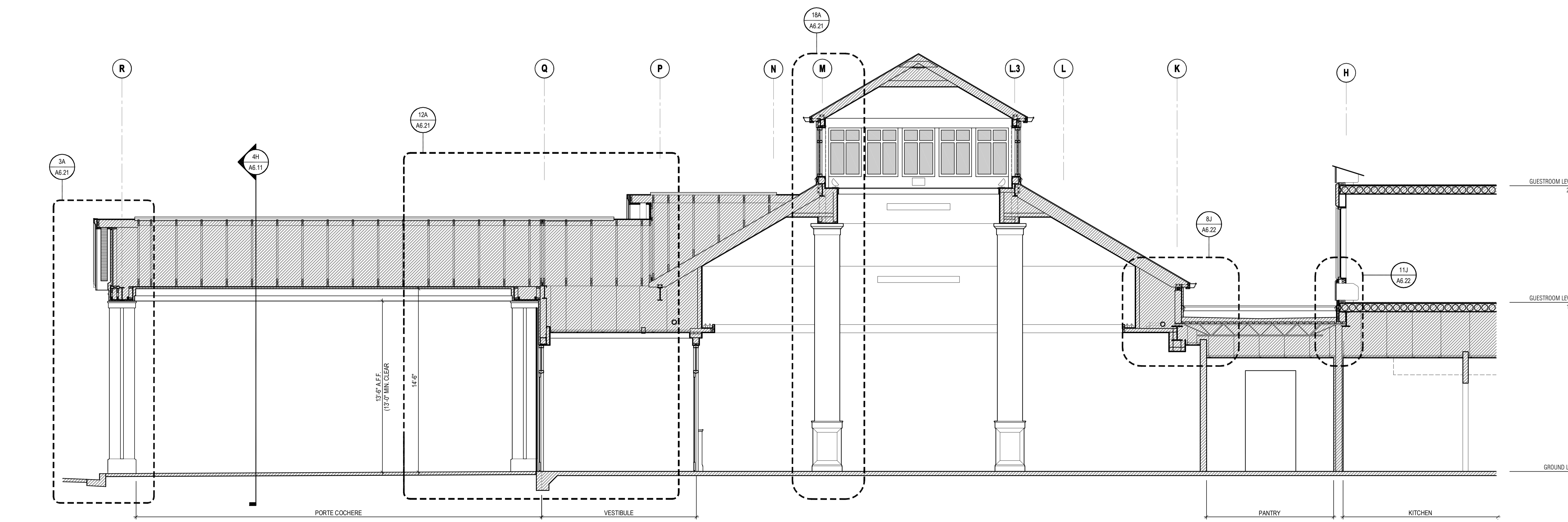

ENLARGED SECTION
 1/4" = 1'-0"
 PAVILION (16A) (A6.11)

GENERAL NOTES:

A6.11

HILTON WORLDWIDE
 HILTON GARDEN INN
 5 STORY PROTOTYPE

08.JUNE.2012

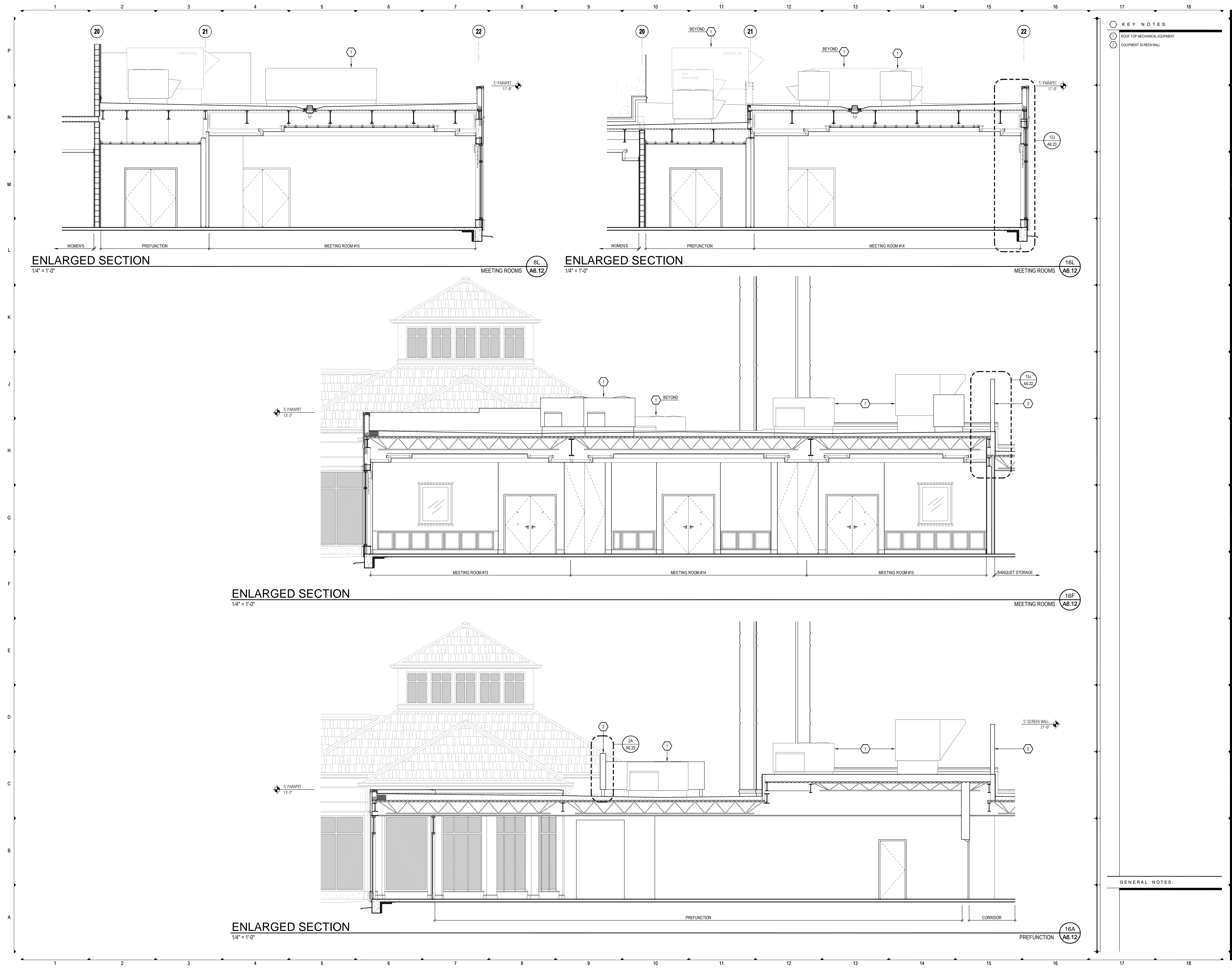

- KEY NOTES:**
- ① ROOF TOP MECHANICAL EQUIPMENT
 - ② EQUIPMENT SCREEN WALL

GENERAL NOTES:



Prototype Building Drawings for:
Hilton Garden Inn
Five Story Building
 Hilton Worldwide
 755 Crossover Ln.
 Memphis, TN 38117

VERSION 7.1
GROW

EACH OWNER IS TO VERIFY WITH THE LOCAL CODE ENFORCEMENT AGENCY FOR ACCESSIBILITY OR BARRIER-FREE REQUIREMENTS. THE OWNER OF THE PROJECT CONTROLS THE ULTIMATE DESIGN AND CONSTRUCTION AND IS URGED TO SEEK APPROPRIATE COUNSEL TO ENSURE SUCH COMPLIANCE.

NOTE OF CAUTION: USE OF THESE PLANS AND/OR SPECIFICATIONS SHALL IN NO WAY GIVE RISE TO ANY LIABILITY ON THE PART OF HILTON WORLDWIDE FOR ANY DEFECT OR DEFICIENCY OF SAID PLANS AND/OR SPECIFICATIONS. ANY PERSON USING THESE PLANS AND/OR SPECIFICATIONS MUST VERIFY THROUGH HIS OWN MEANS, ARCHITECT, ENGINEERS AND OTHER PROFESSIONALS, THEIR COMPLIANCE WITH ANY LAW AND ADEQUACY FOR THE INTENDED PURPOSE. AS HILTON HOTELS CORPORATION MAKES NO REPRESENTATION WHATSOEVER IN THAT REGARD. THE QUALITY OF WORKMANSHIP AND THE ADEQUACY AND SUITABILITY OF THE PLANS, SPECIFICATIONS, AND DESIGN DATA FOR A PARTICULAR PROJECT IS THE SOLE RESPONSIBILITY OF THE OWNER.

THIS DRAWING, PRINTED OR OTHERWISE, IS THE COPYRIGHTED PROPERTY OF HILTON WORLDWIDE. THE DRAWINGS MAY NOT BE USED, REPRODUCED OR COPIED WITHOUT THE PERMISSION OF HILTON WORLDWIDE.

IT IS THE RESPONSIBILITY OF THE FRANCHISEE AND THEIR CONSULTANTS TO COORDINATE ALL ADDENDA ITEMS ISSUED BY HILTON WORLDWIDE INTO THEIR RECORD SET OF CONSTRUCTION DOCUMENTS. ADDENDA ARE AVAILABLE JUST BELOW THE PROTOTYPE DRAWINGS ON THE FRANCHISE.COM WEBSITE.

HILTON WORLDWIDE DOES NOT MAKE ANY REPRESENTATION OR WARRANTY AS TO NOR SHALL IT BE RESPONSIBLE FOR ANY OMISSIONS ON THE PART OF THE FRANCHISEE OR THEIR CONSULTANTS. OMISSIONS BY THE FRANCHISEE OR THEIR CONSULTANTS DOES NOT CONSTITUTE A WAIVER AND DOES NOT RELEASE THE FRANCHISEE FROM ANY RESPONSIBILITY TO CONFORM TO THE CRITERIA DEFINED IN THE BRAND'S PROTOTYPE REQUIREMENTS, ASSOCIATED ADDENDUM AND/OR DESIGN AND CONSTRUCTION STANDARDS.

COPYRIGHT 2012
 HILTON WORLDWIDE

ISSUE INFORMATION

JUNE, 2010
 REVISIONS

NO.	DESCRIPTION	DATE

PROJECT INFORMATION

HILTON WORLDWIDE
HILTON GARDEN INN
5 STORY PROTOTYPE

SHEET INFORMATION

ENLARGED BUILDING
SECTIONS - MEETING ROOMS

A6.12

© 2012. This drawing, printed or otherwise, is the copyrighted property of Hilton Worldwide. This drawing may not be used, reproduced or copied without the permission of Hilton Worldwide.

EACH OWNER IS TO VERIFY WITH THE LOCAL CODE ENFORCEMENT AGENCY FOR ACCESSIBILITY OR BARRIER-FREE REQUIREMENTS. THE OWNER OF THE PROJECT CONTROLS THE ULTIMATE DESIGN AND CONSTRUCTION AND IS URGED TO SEEK APPROPRIATE COUNSEL TO ENSURE SUCH COMPLIANCE.

NOTE OF CAUTION: USE OF THESE PLANS AND/OR SPECIFICATIONS SHALL IN NO WAY GIVE RISE TO ANY LIABILITY ON THE PART OF HILTON WORLDWIDE FOR ANY DEFECT OR DEFICIENCY OF SAID PLANS AND/OR SPECIFICATIONS. ANY PERSON USING THESE PLANS AND/OR SPECIFICATIONS MUST VERIFY THROUGH HIS OWN MEANS, ARCHITECT, ENGINEERS AND OTHER PROFESSIONALS, THEIR COMPLIANCE WITH ANY LAW AND ADEQUACY FOR THE INTENDED PURPOSE. AS HILTON HOTELS CORPORATION MAKES NO REPRESENTATION WHATSOEVER IN THAT REGARD. THE QUALITY OF WORKMANSHIP AND THE ADEQUACY AND SUITABILITY OF THE PLANS, SPECIFICATIONS, AND DESIGN DATA FOR A PARTICULAR PROJECT IS THE SOLE RESPONSIBILITY OF THE OWNER.

THIS DRAWING, PRINTED OR OTHERWISE, IS THE COPYRIGHTED PROPERTY OF HILTON WORLDWIDE. THE DRAWINGS MAY NOT BE USED, REPRODUCED OR COPIED WITHOUT THE PERMISSION OF HILTON WORLDWIDE.

IT IS THE RESPONSIBILITY OF THE FRANCHISEE AND THEIR CONSULTANTS TO COORDINATE ALL ADDENDA ITEMS ISSUED BY HILTON WORLDWIDE INTO THEIR RECORD SET OF CONSTRUCTION DOCUMENTS. ADDENDA ARE AVAILABLE JUST BELOW THE PROTOTYPE DRAWINGS ON THE FRANCHISE.COM WEBSITE.

HILTON WORLDWIDE DOES NOT MAKE ANY REPRESENTATION OR WARRANTY AS TO NOR SHALL IT BE RESPONSIBLE FOR ANY OMISSIONS ON THE PART OF THE FRANCHISEE OR THEIR CONSULTANTS. OMISSIONS BY THE FRANCHISEE OR THEIR CONSULTANTS DOES NOT CONSTITUTE A WAIVER AND DOES NOT RELEASE THE FRANCHISEE FROM ANY RESPONSIBILITY TO CONFORM TO THE CRITERIA DEFINED IN THE BRAND'S PROTOTYPE REQUIREMENTS, ASSOCIATED ADDENDUM AND/OR DESIGN AND CONSTRUCTION STANDARDS.

COPYRIGHT 2012
 HILTON WORLDWIDE

ISSUE INFORMATION

JUNE, 2012

REVISIONS

NO.	DATE	DESCRIPTION

PROJECT INFORMATION

HILTON WORLDWIDE
HILTON GARDEN INN
5 STORY PROTOTYPE

SHEET INFORMATION

WALL SECTIONS
PAVILION & PORTE COCHERE

© 2012 The drawing, printed or otherwise, is the copyrighted property of Hilton Worldwide. This drawing may not be used, reproduced or copied without the permission of Hilton Worldwide.

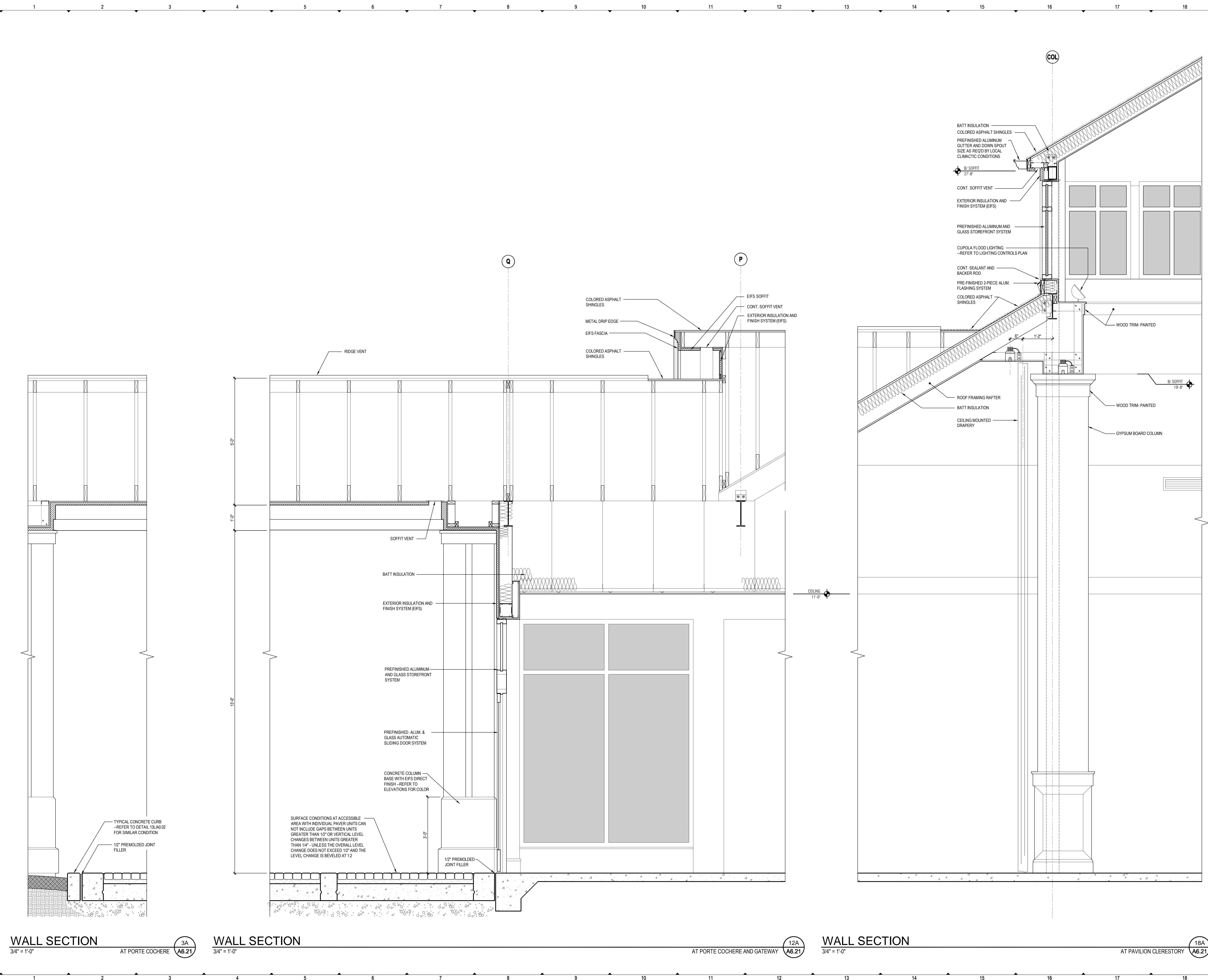

WALL SECTION
 3/4" = 1'-0"
 AT PORTE COCHERE **3A**
 A6.21

WALL SECTION
 3/4" = 1'-0"
 AT PORTE COCHERE AND GATEWAY **12A**
 A6.21

WALL SECTION
 3/4" = 1'-0"
 AT PAVILION CLERESTORY **18A**
 A6.21

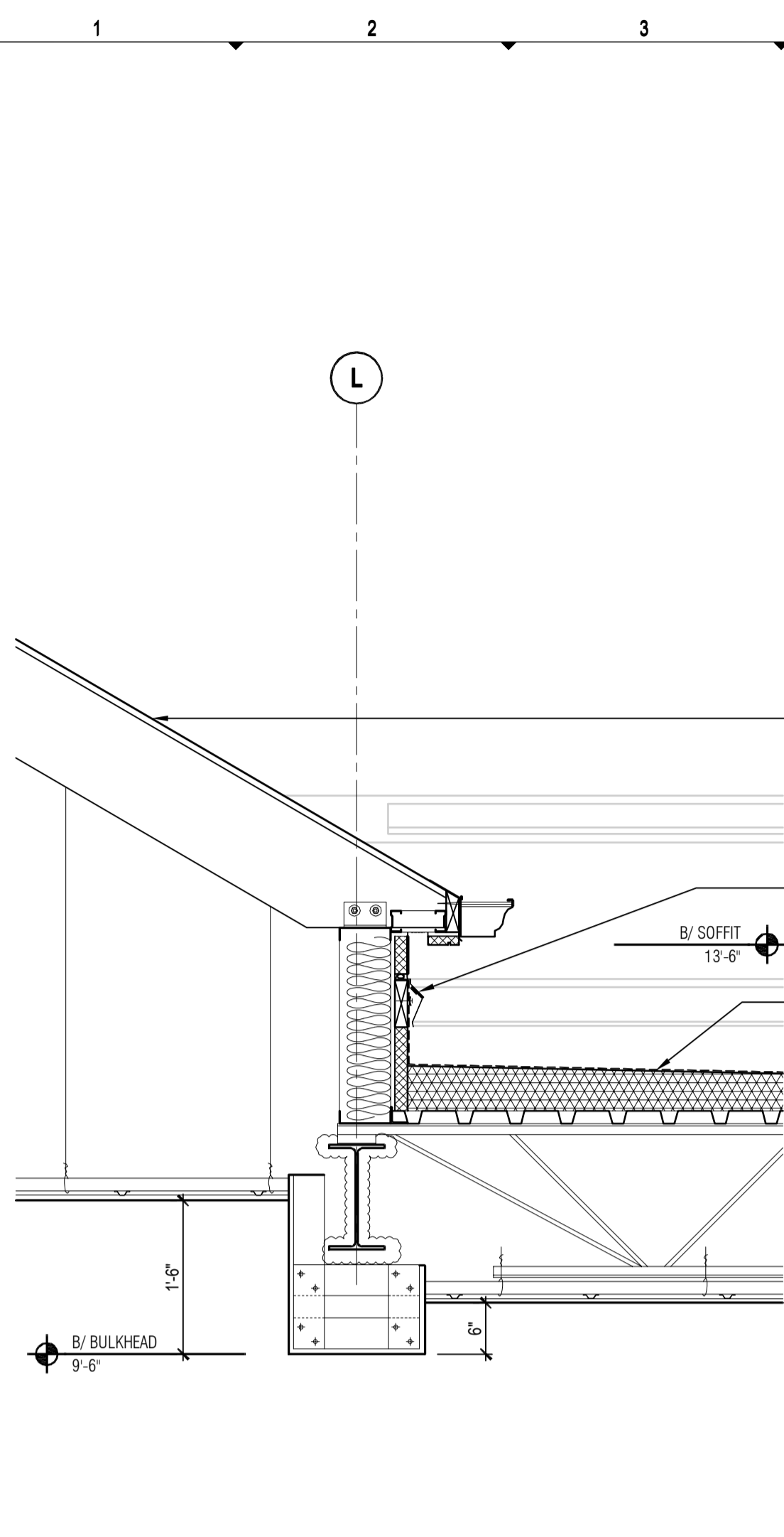

SECTION
3/4" = 1'-0" AT PAVILION / LOW ROOF **4J A6.22**

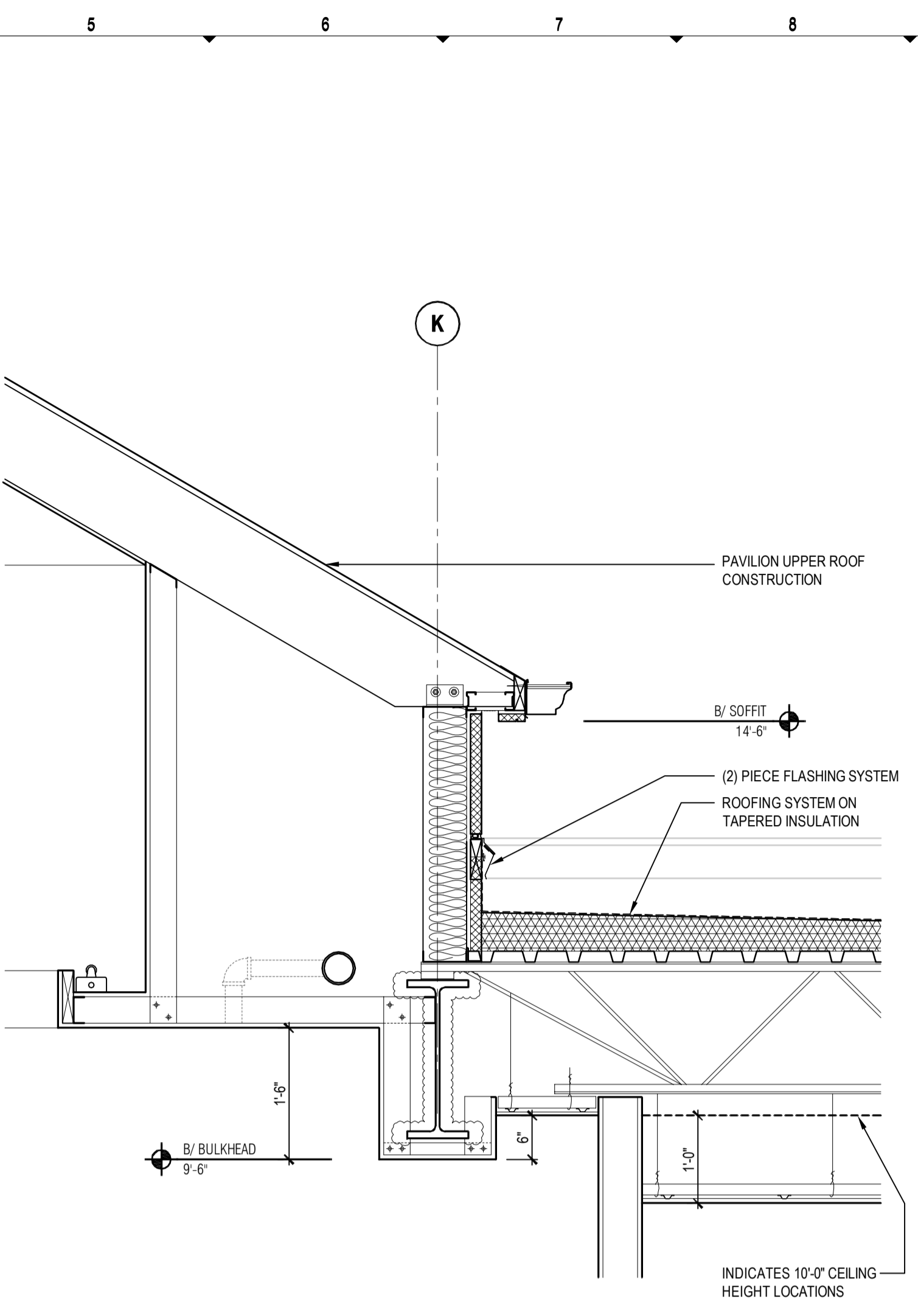

SECTION
3/4" = 1'-0" AT PAVILION / LOW ROOF **8J A6.22**

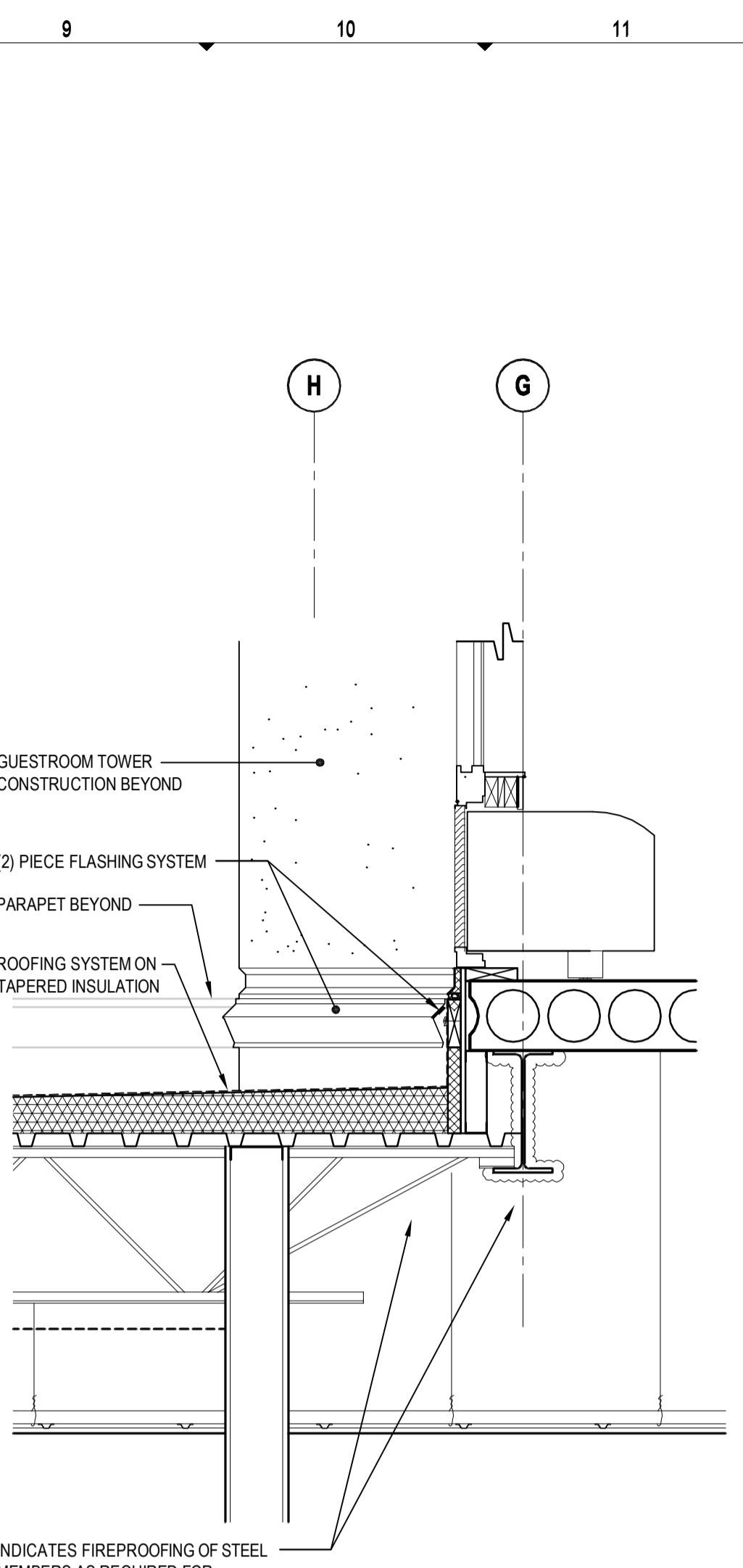

SECTION
3/4" = 1'-0" AT PAVILION / GUESTROOM TOWER LOW ROOF **11J A6.22**

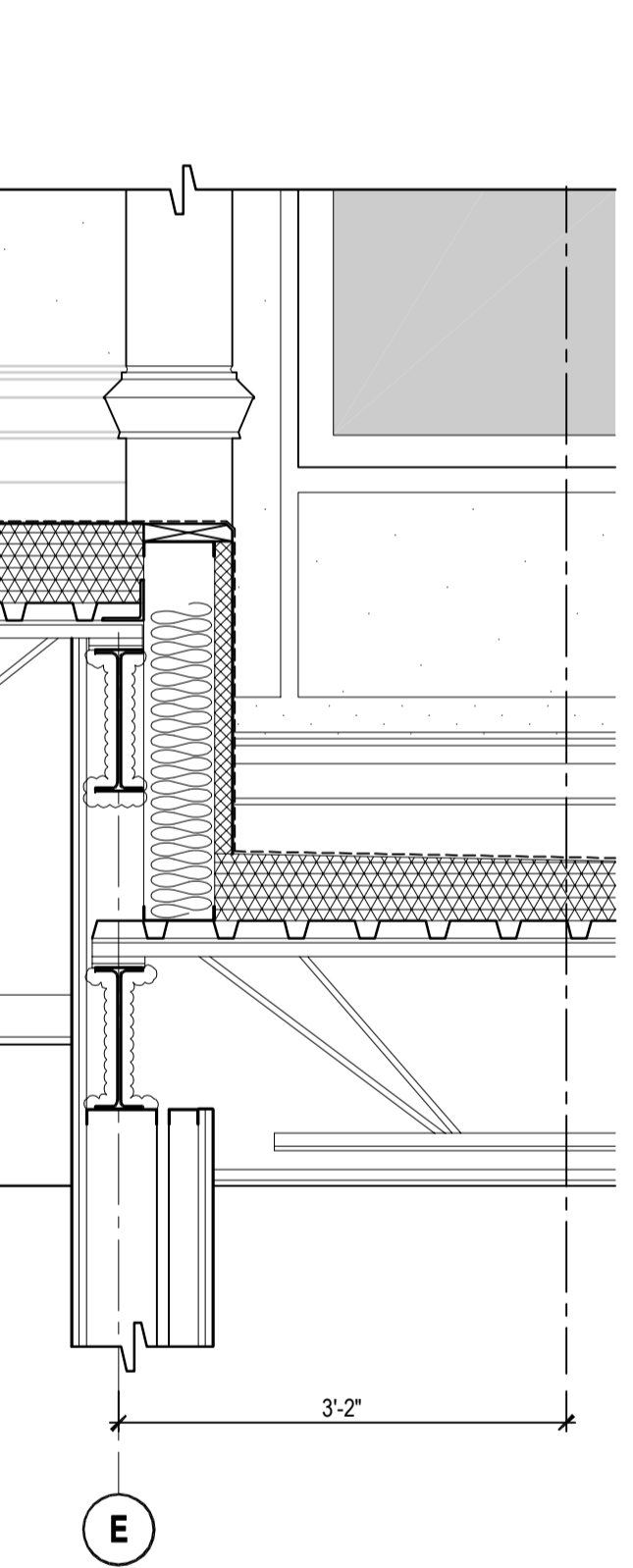

DETAIL
3/4" = 1'-0" AT ROOF SCREEN WALLS **2D A6.22**

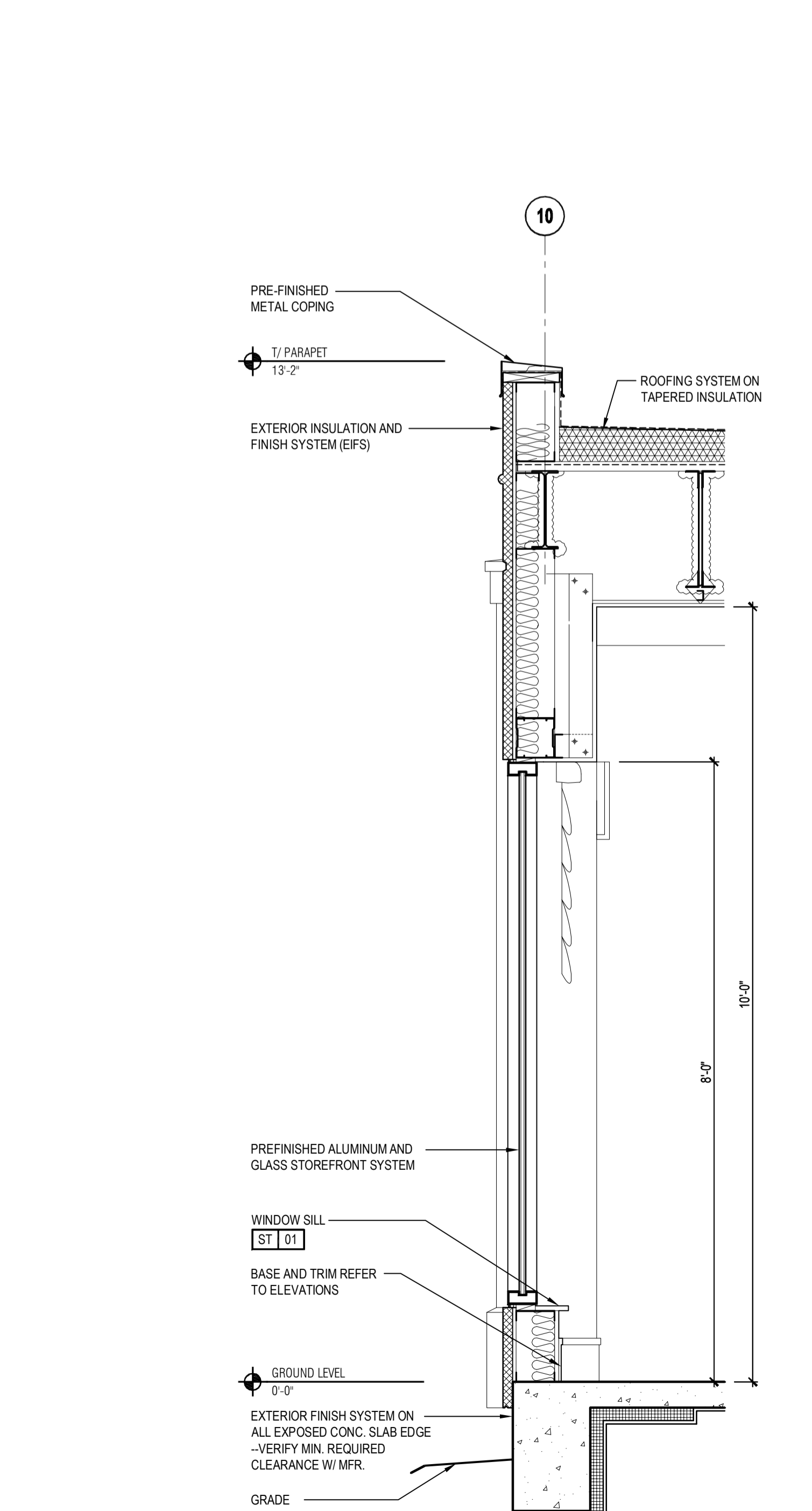

WALL SECTION
3/4" = 1'-0" AT PAVILION GLAZING (LOW ROOF) **8A A6.22**

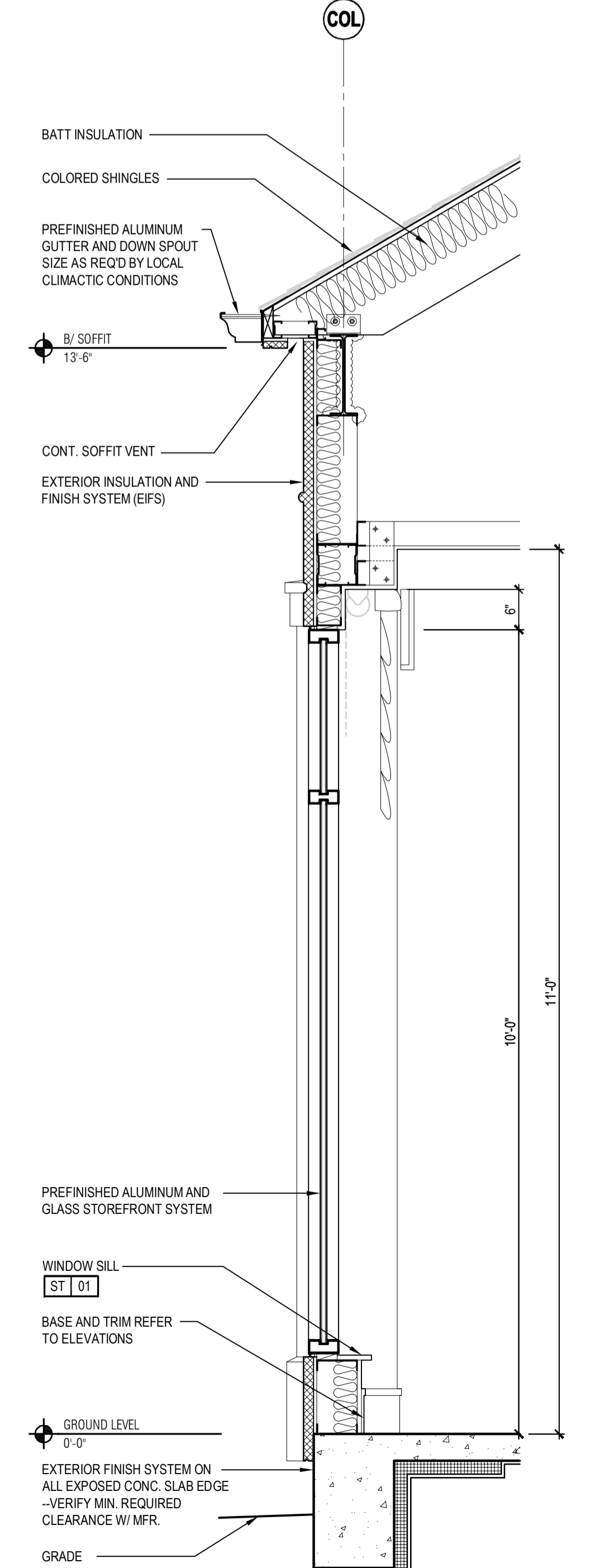

WALL SECTION
3/4" = 1'-0" AT PAVILION GLAZING (LOW ROOF) **11A A6.22**

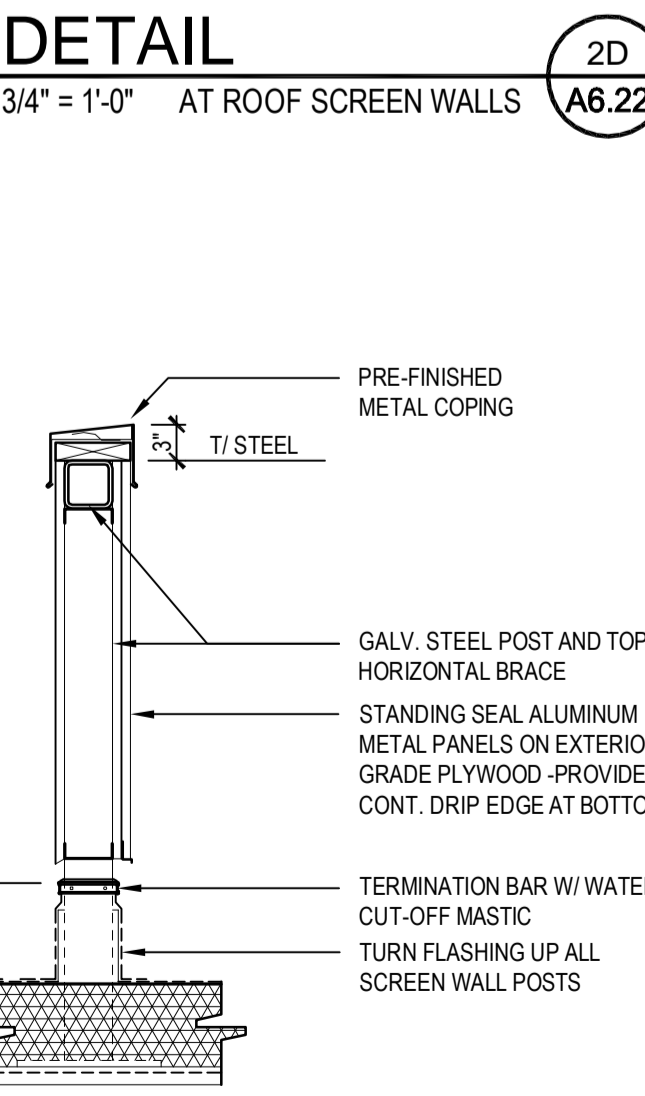

DETAIL
3/4" = 1'-0" AT ROOF SCREEN WALLS **2A A6.22**

NOT USED
3/4" = 1'-0" **5A A6.22**

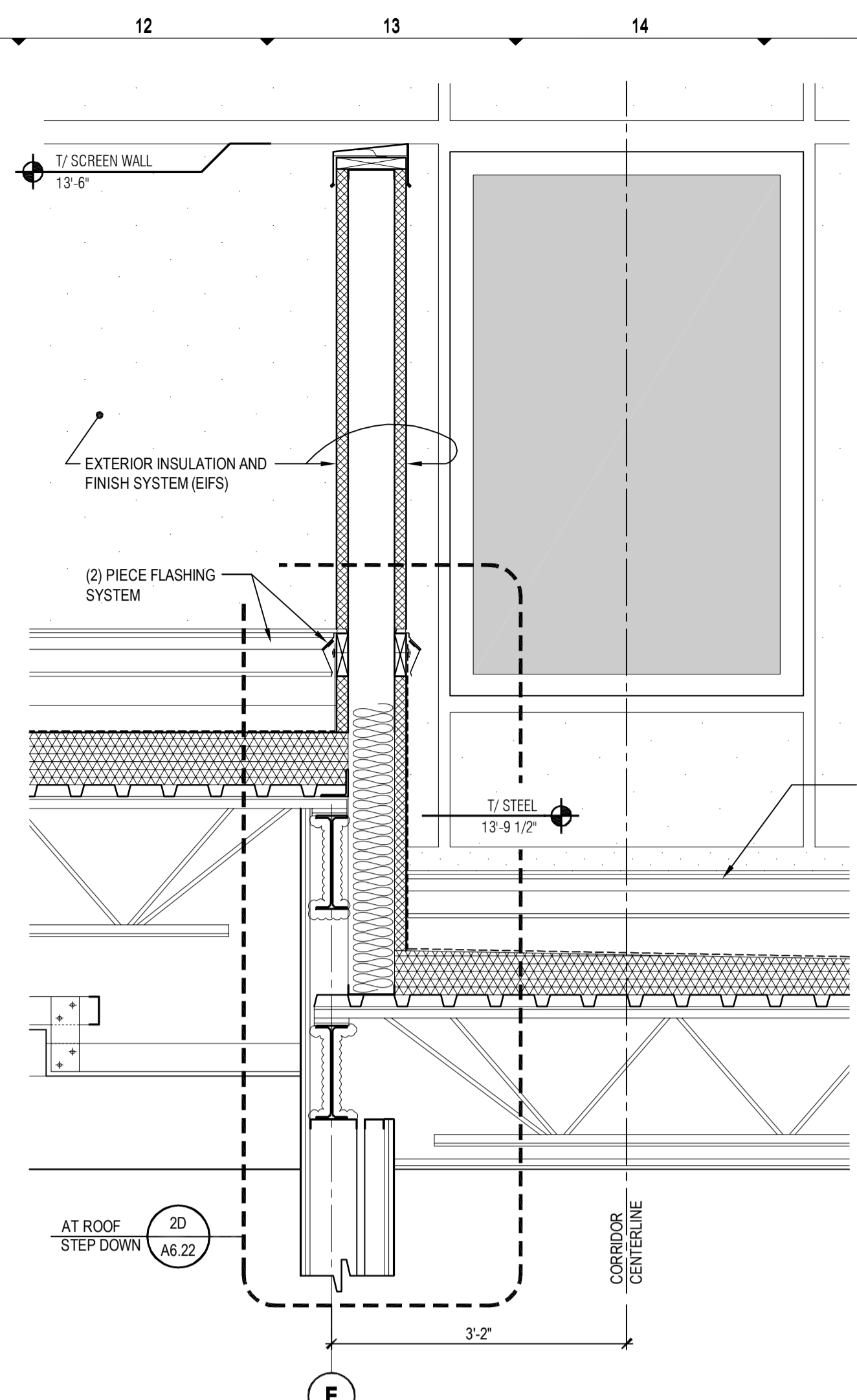

WALL SECTION
3/4" = 1'-0" AT MEETING ROOMS **15J A6.22**

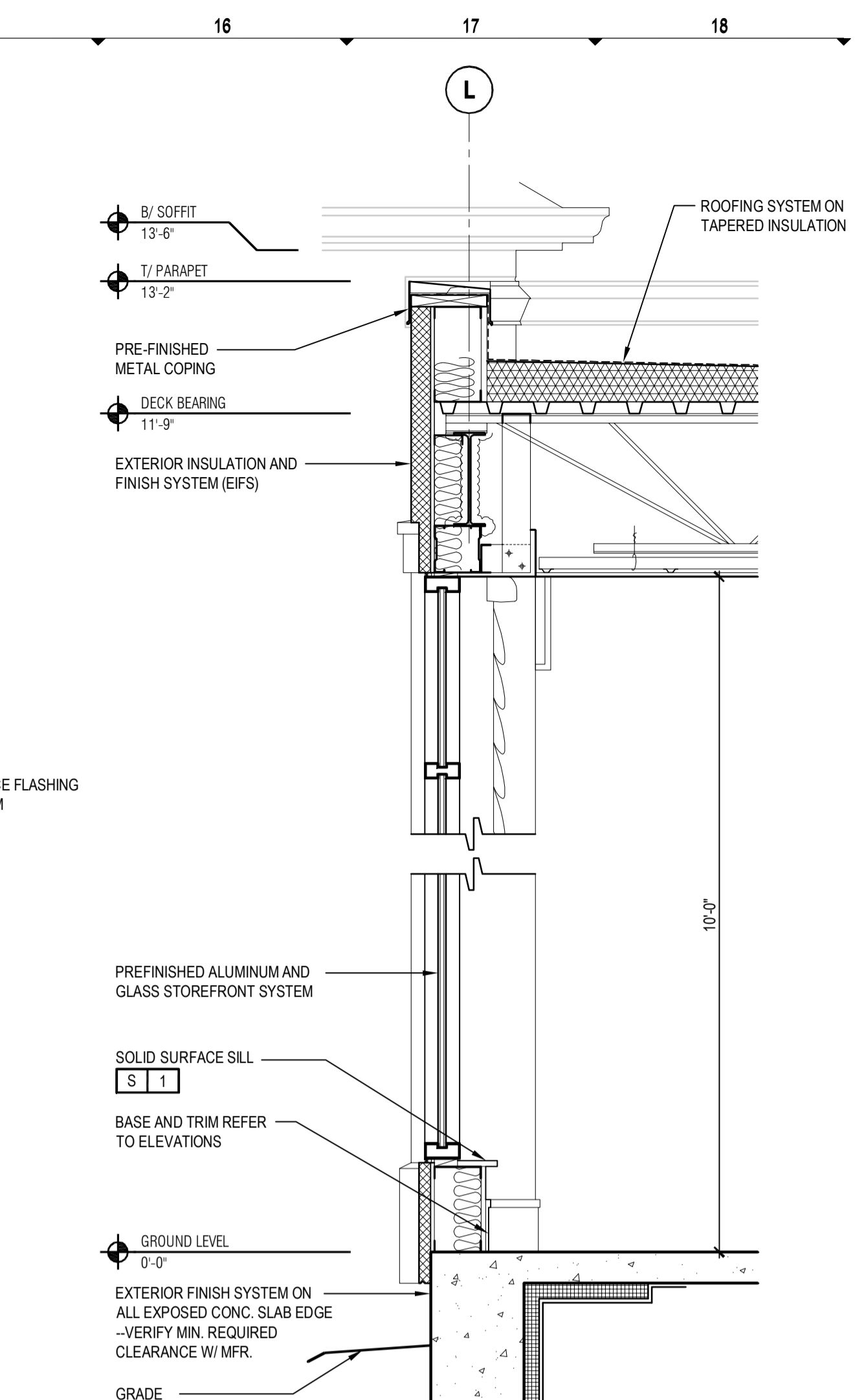

WALL SECTION
3/4" = 1'-0" AT PRE-FUNCTION GLAZING **18J A6.22**

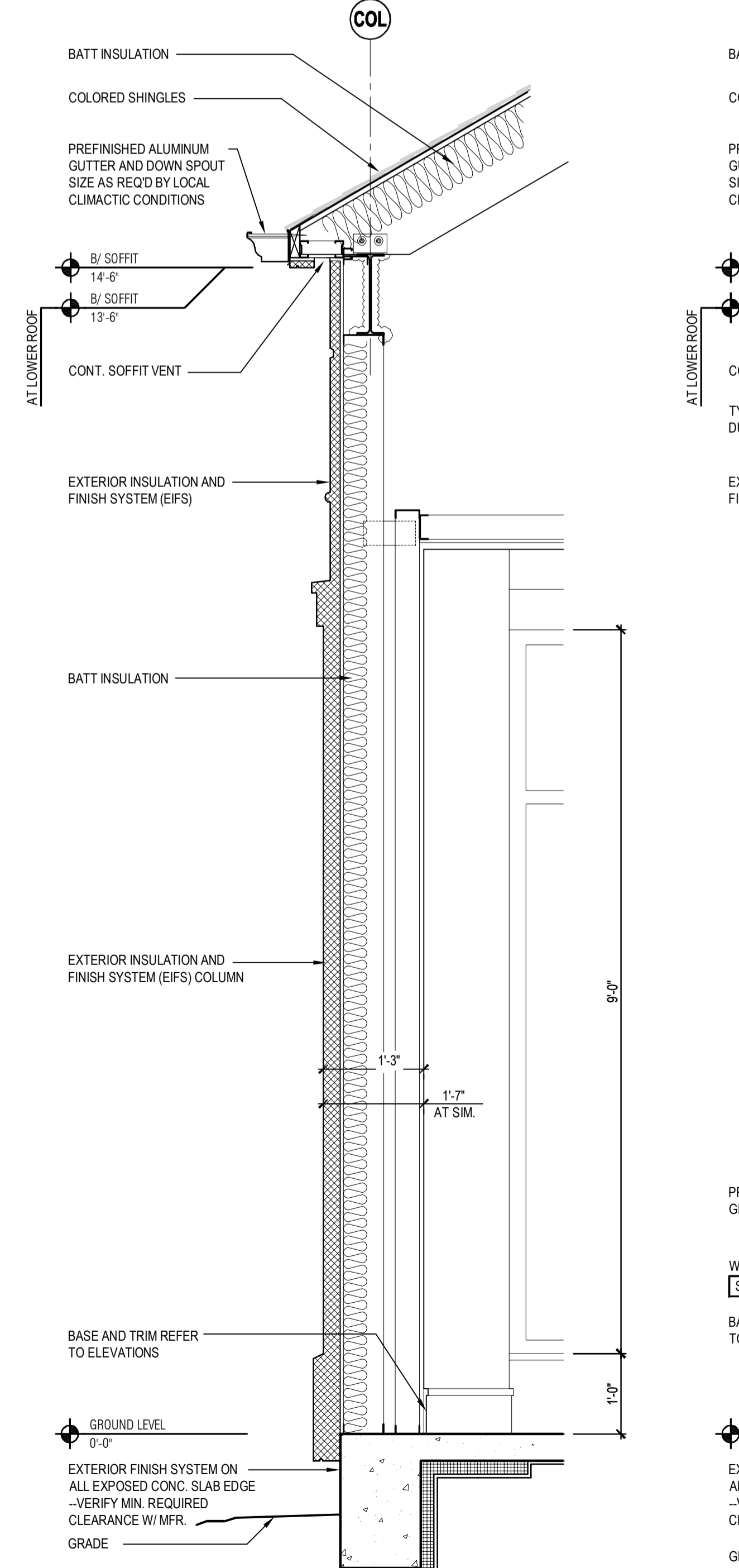

WALL SECTION
3/4" = 1'-0" AT PAVILION PLASTER **14A A6.22**

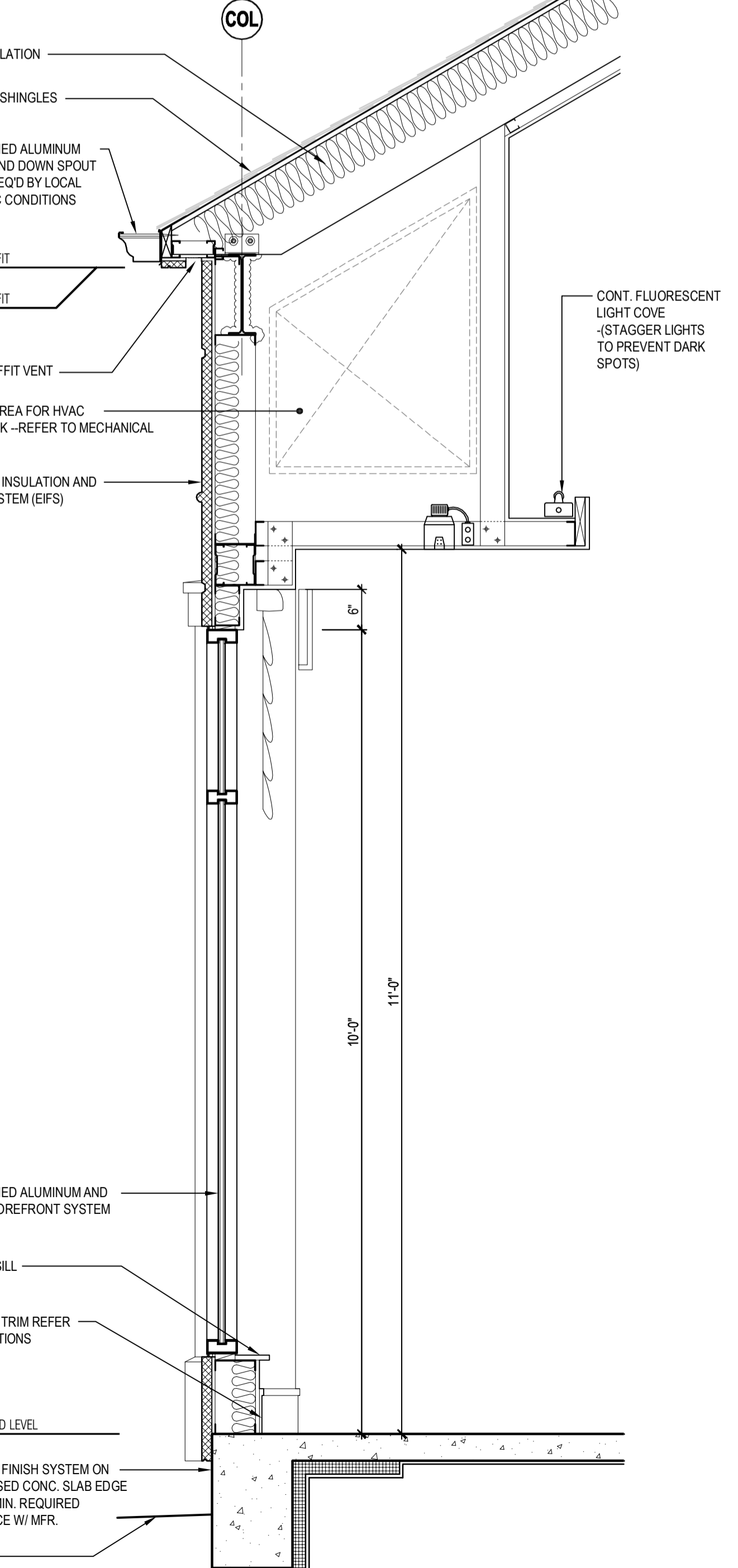

WALL SECTION
3/4" = 1'-0" AT PAVILION GLAZING **18A A6.22**

Hilton Garden Inn
Prototype Building Drawings for:
Hilton Garden Inn
Five Story Building
Hilton Worldwide
755 Crossover Ln.
Memphis, TN 38117

VERSION 7.1 GROW

EACH OWNER IS TO VERIFY WITH THE LOCAL CODE ENFORCEMENT AGENCY FOR ACCESSIBILITY OR BARRIER-FREE REQUIREMENTS. THE OWNER OF THE PROJECT CONTROLS THE ULTIMATE DESIGN AND CONSTRUCTION AND IS URGED TO SEEK APPROPRIATE COUNSEL TO ENSURE SUCH COMPLIANCE.

NOTE OF CAUTION: USE OF THESE PLANS AND/OR SPECIFICATIONS SHALL IN NO WAY GIVE RISE TO ANY LIABILITY ON THE PART OF HILTON WORLDWIDE FOR ANY DEFECT OR DEFICIENCY OF SAID PLANS AND/OR SPECIFICATIONS. ANY PERSON USING THESE PLANS AND/OR SPECIFICATIONS MUST VERIFY THROUGH HIS OWN MEANS, ARCHITECT, ENGINEERS AND OTHER PROFESSIONALS, THEIR COMPLIANCE WITH ANY LAW AND REGULATORY FOR THE INTENDED PURPOSE. AS HILTON WORLDWIDE MAKES NO REPRESENTATION WHATSOEVER IN THAT REGARD, THE QUALITY OF WORKMANSHIP AND THE ADEQUACY AND SUITABILITY OF THE PLANS, SPECIFICATIONS, AND DESIGN DATA FOR A PARTICULAR PROJECT IS THE SOLE RESPONSIBILITY OF THE OWNER.

THIS DRAWING, PRINTED OR OTHERWISE, IS THE COPYRIGHTED PROPERTY OF HILTON WORLDWIDE. THE DRAWINGS MAY NOT BE USED, REPRODUCED OR COPIED WITHOUT THE PERMISSION OF HILTON WORLDWIDE.

IT IS THE RESPONSIBILITY OF THE FRANCHISEE AND THEIR CONSULTANTS TO COORDINATE ALL ADDENDA ITEMS ISSUED BY HILTON WORLDWIDE INTO THEIR RECORD SET OF CONSTRUCTION DOCUMENTS. ADDENDAS ARE AVAILABLE JUST BELOW THE PROTOTYPE DRAWINGS ON THE FRANCHISE.COM WEBSITE.

HILTON WORLDWIDE DOES NOT MAKE ANY REPRESENTATION OR WARRANTY AS TO NOR SHALL IT BE RESPONSIBLE FOR ANY OMISSIONS ON THE PART OF THE FRANCHISEE OR THEIR CONSULTANTS. OMISSIONS BY THE FRANCHISEE OR THEIR CONSULTANTS DOES NOT CONSTITUTE A WAIVER AND DOES NOT RELEASE THE FRANCHISEE FROM ANY RESPONSIBILITY TO CONFORM TO THE CRITERIA DEFINED IN THE BRAND'S PROTOTYPE REQUIREMENTS, ASSOCIATED ADDENDUM AND/OR DESIGN AND CONSTRUCTION STANDARDS.

COPYRIGHT 2012
HILTON WORLDWIDE

ISSUE INFORMATION

JUNE, 2012

REVISIONS

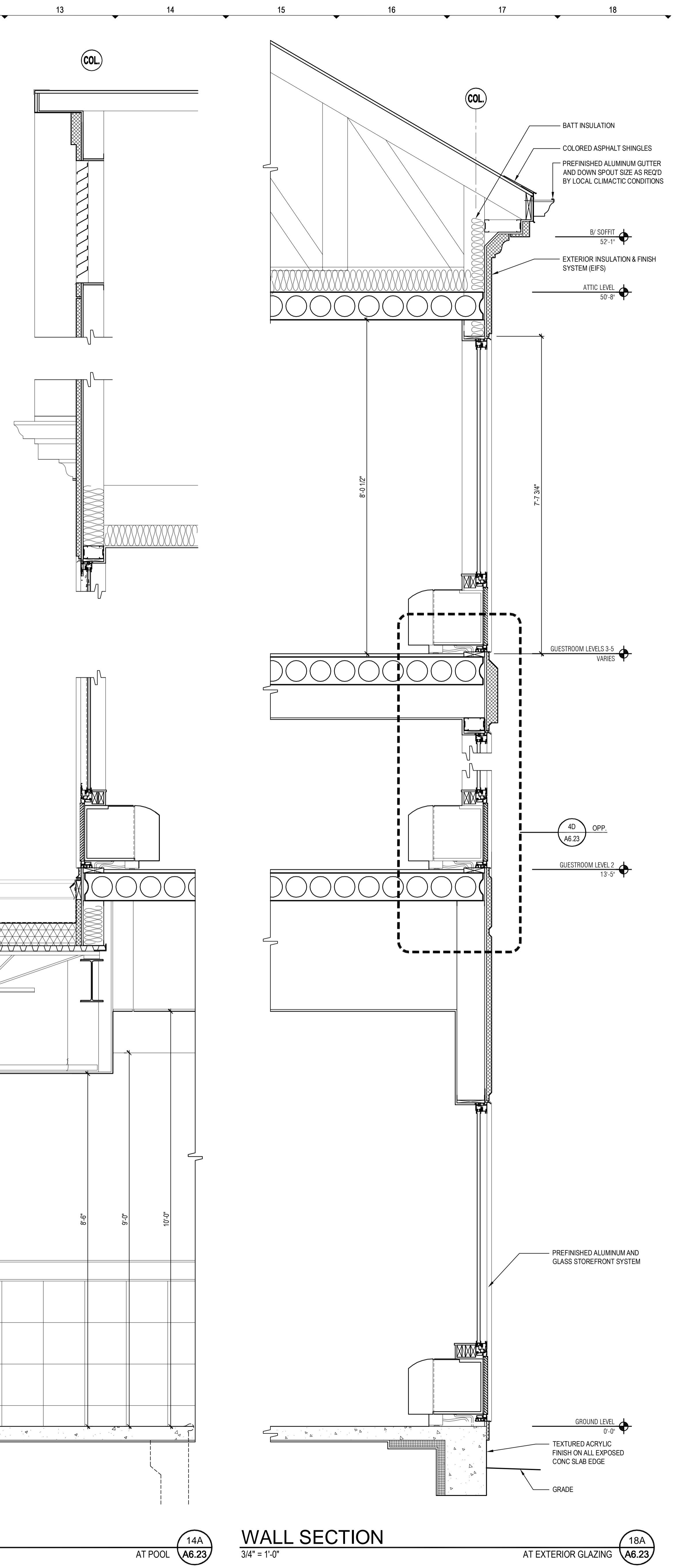
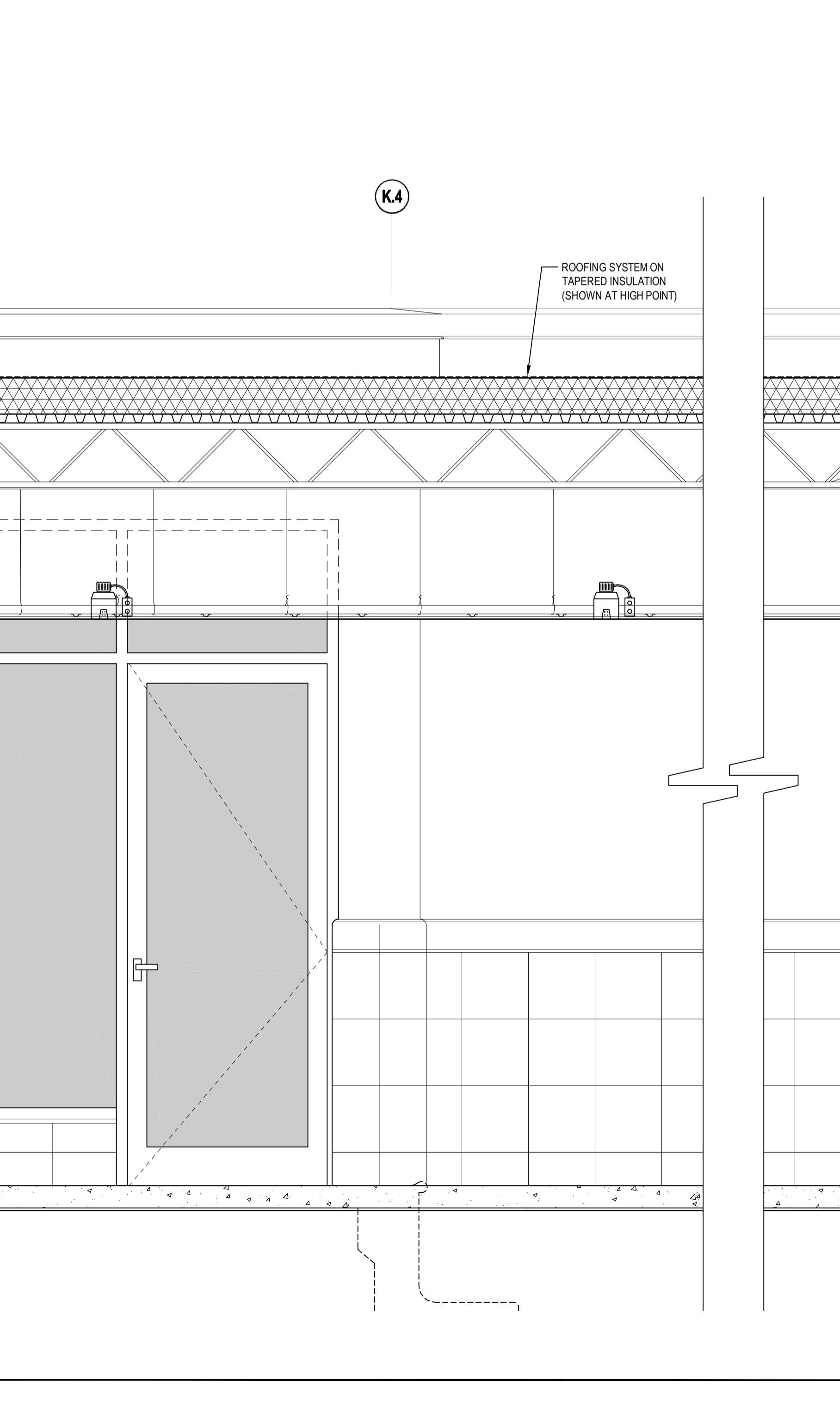
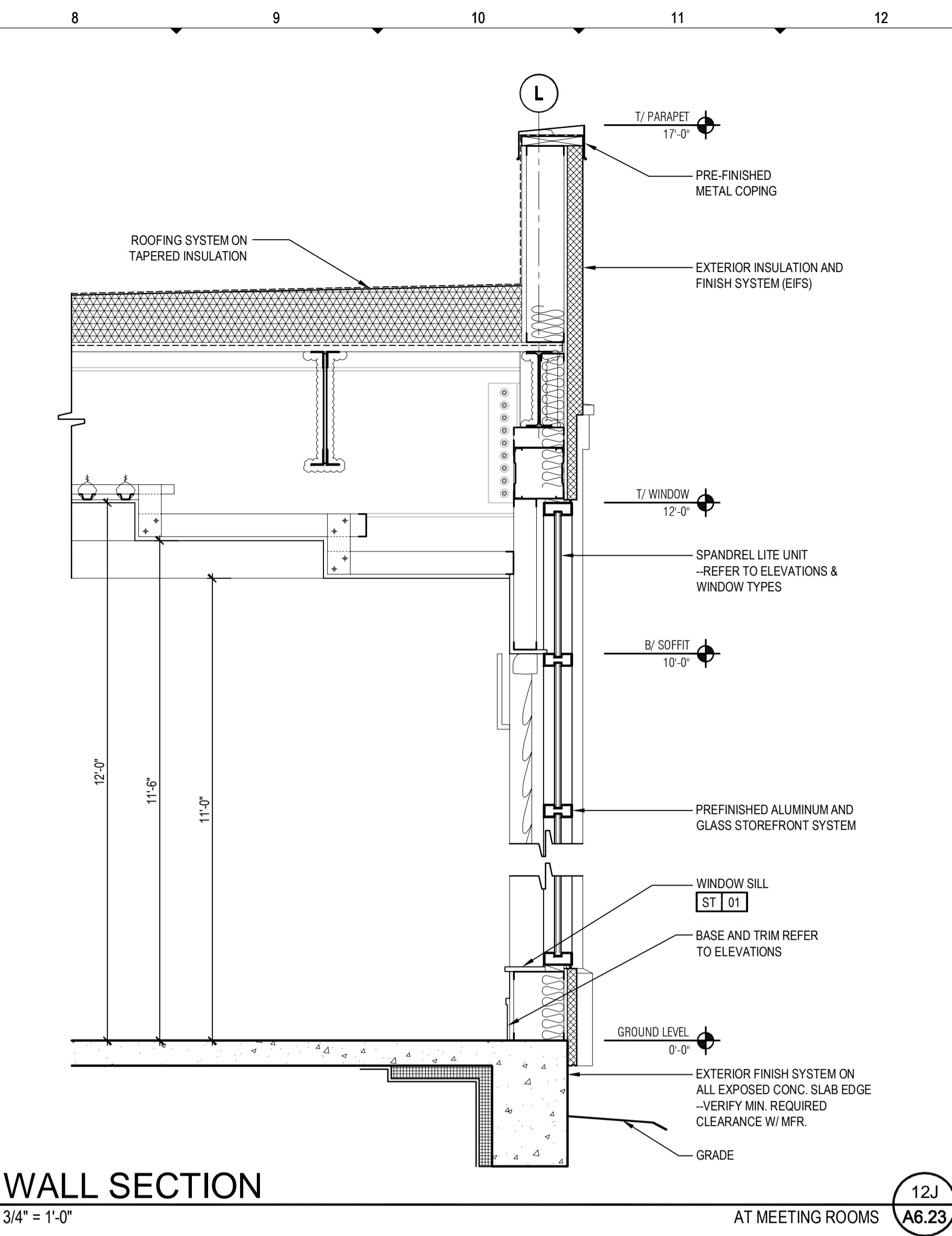
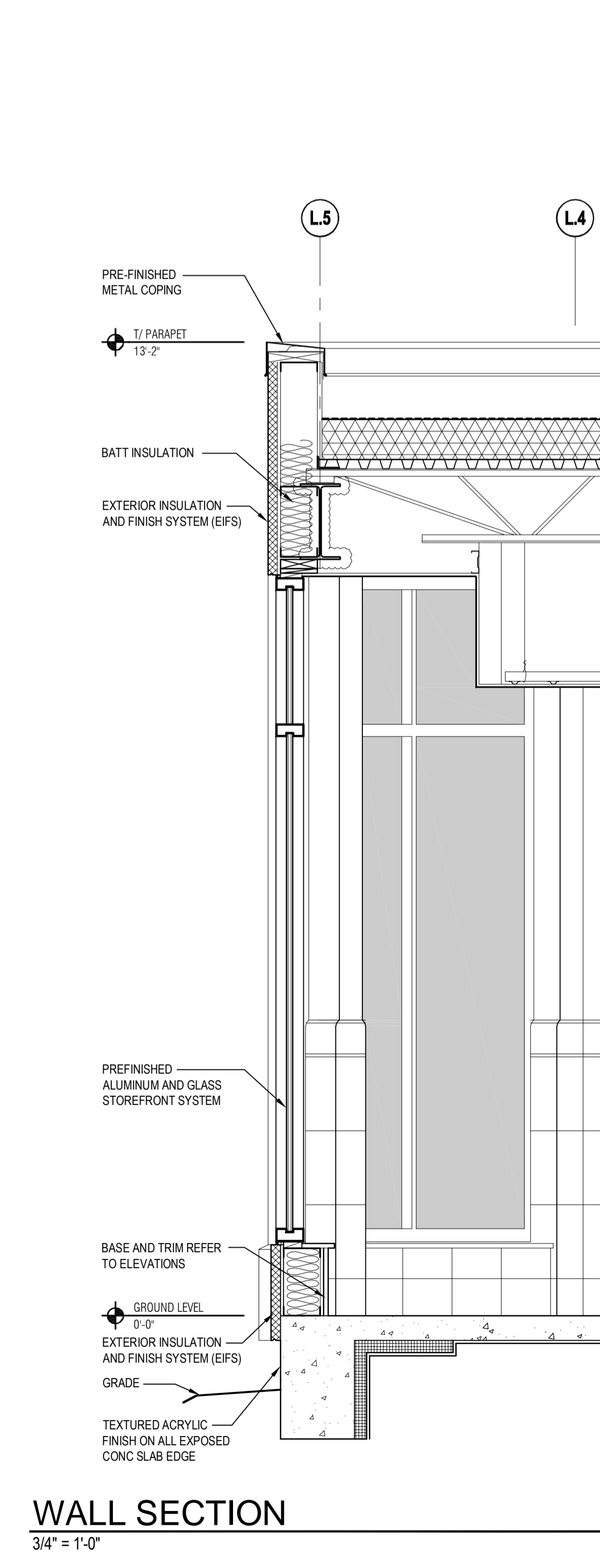
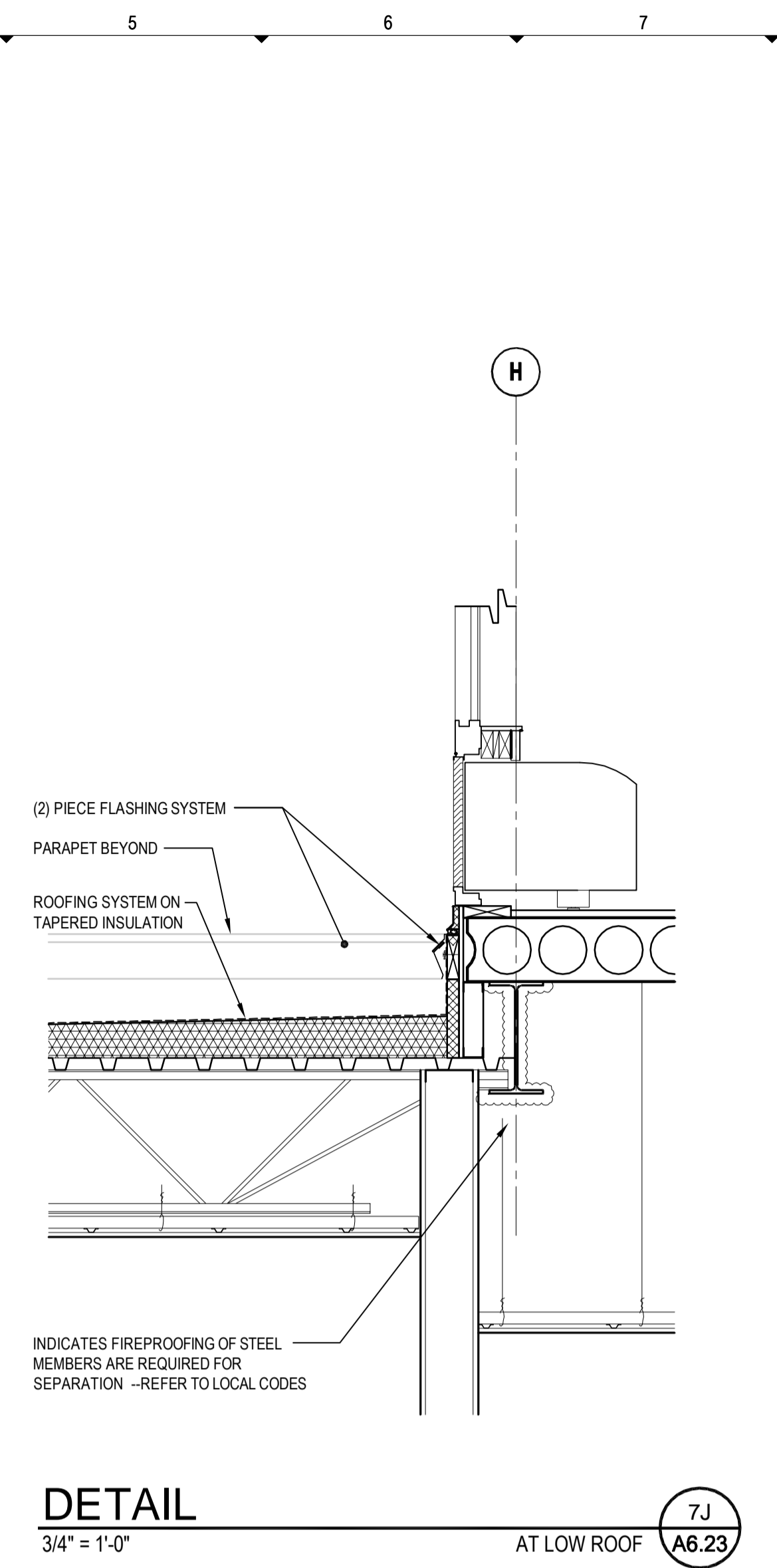
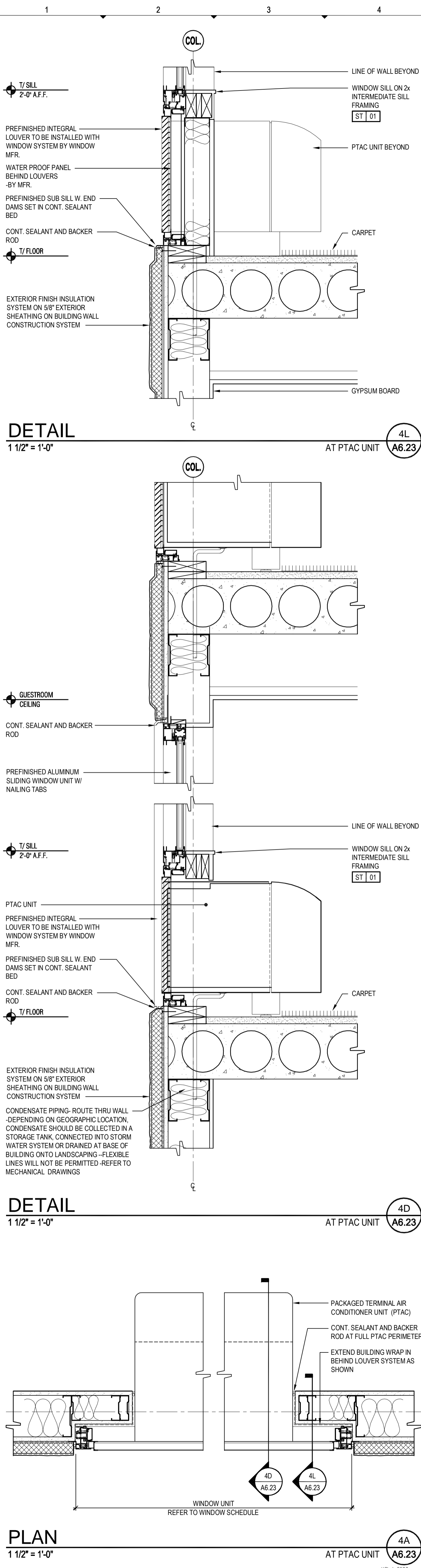

Hilton Garden Inn

Prototype Building Drawings for:
Hilton Garden Inn
Five Story Building
Hilton Worldwide
755 Crossover Ln.
Memphis, TN 38117

VERSION 7.1 GROW

NOTE OF CAUTION: USE OF THESE PLANS AND/OR SPECIFICATIONS SHALL IN NO WAY GIVE RISE TO ANY LIABILITY ON THE PART OF HILTON WORLDWIDE FOR ANY DEFECT OR DEFICIENCY OF SAID PLANS AND/OR SPECIFICATIONS. ANY PERSON USING THESE PLANS AND/OR SPECIFICATIONS MUST VERIFY THROUGH HIS OWN MEANS, ARCHITECT, ENGINEERS AND OTHER PROFESSIONALS, THEIR COMPLIANCE WITH ANY LAW AND REGULATORY FOR THE INTENDED PURPOSE. AS HILTON HOTELS CORPORATION MAKES NO REPRESENTATION WHATSOEVER IN THAT REGARD, THE QUALITY OF WORKMANSHIP AND THE ADEQUACY AND SUITABILITY OF THE PLANS, SPECIFICATIONS, AND DESIGN DATA FOR A PARTICULAR PROJECT IS THE SOLE RESPONSIBILITY OF THE OWNER.

THIS DRAWING, PRINTED OR OTHERWISE, IS THE COPYRIGHTED PROPERTY OF HILTON WORLDWIDE. THE DRAWINGS MAY NOT BE USED, REPRODUCED OR COPIED WITHOUT THE PERMISSION OF HILTON WORLDWIDE.

IT IS THE RESPONSIBILITY OF THE FRANCHISEE AND THEIR CONSULTANTS TO COORDINATE ALL ADDENDA ITEMS ISSUED BY HILTON WORLDWIDE INTO THEIR RECORD SET OF CONSTRUCTION DOCUMENTS. ADDENDA ARE AVAILABLE JUST BELOW THE PROTOTYPE DRAWINGS ON THE FRANCHISE.COM WEBSITE.

HILTON WORLDWIDE DOES NOT MAKE ANY REPRESENTATION OR WARRANTY AS TO NOR SHALL IT BE RESPONSIBLE FOR ANY OMISSIONS ON THE PART OF THE FRANCHISEE OR THEIR CONSULTANTS. OMISSIONS BY THE FRANCHISEE OR THEIR CONSULTANTS DOES NOT CONSTITUTE A WAIVER AND DOES NOT RELEASE THE FRANCHISEE FROM ANY RESPONSIBILITY TO CONFORM TO THE CRITERIA DEFINED IN THE BRAND'S PROTOTYPE REQUIREMENTS, ASSOCIATED ADDENDUM AND/OR DESIGN AND CONSTRUCTION STANDARDS.

COPYRIGHT 2012 HILTON WORLDWIDE

ISSUE INFORMATION
JUNE, 2012
REVISIONS

PROJECT INFORMATION
HILTON WORLDWIDE
HILTON GARDEN INN
5 STORY PROTOTYPE

SHEET INFORMATION
WALL SECTIONS

A6.23

06.AUG.2012

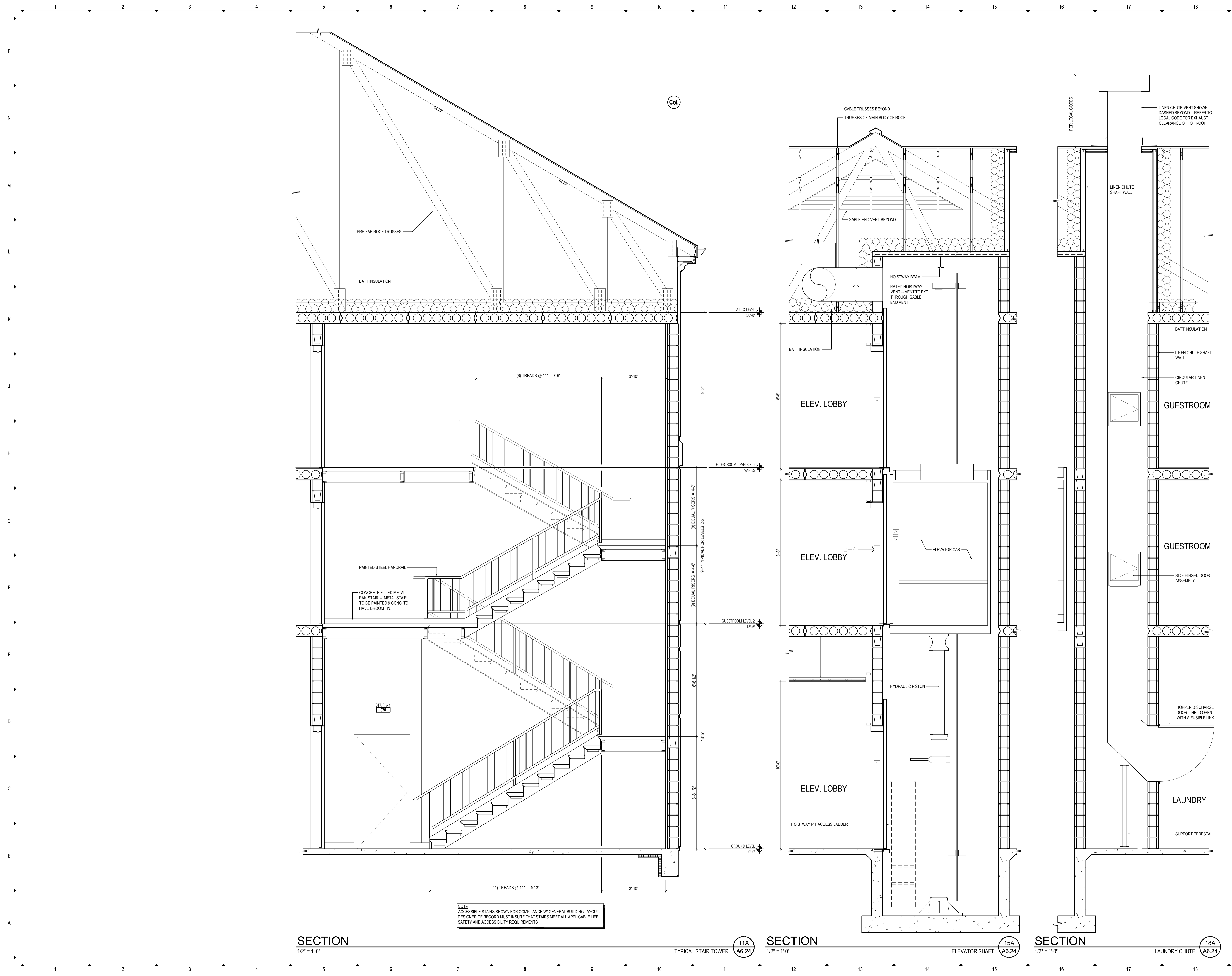

Hilton Garden Inn
 Prototype Building Drawings for:
Hilton Garden Inn
Five Story Building
 Hilton Worldwide
 755 Crossover Ln.
 Memphis, TN 38117

VERSION 7.1
GROW

EACH OWNER IS TO VERIFY WITH THE LOCAL CODE ENFORCEMENT AGENCY FOR ACCESSIBILITY OR BARRIER-FREE REQUIREMENTS. THE OWNER OF THE PROJECT CONTROLS THE ULTIMATE DESIGN AND CONSTRUCTION AND IS URGED TO SEEK APPROPRIATE COUNSEL TO ENSURE SUCH COMPLIANCE.

NOTE OF CAUTION: USE OF THESE PLANS AND/OR SPECIFICATIONS SHALL IN NO WAY GIVE RISE TO ANY LIABILITY ON THE PART OF HILTON WORLDWIDE FOR ANY DEFECT OR DEFICIENCY OF SAID PLANS AND/OR SPECIFICATIONS. ANY PERSON USING THESE PLANS AND/OR SPECIFICATIONS MUST VERIFY THROUGH HIS OWN MEANS, ARCHITECT, ENGINEERS AND OTHER PROFESSIONALS, THEIR COMPLIANCE WITH ANY LAW AND ADEQUACY FOR THE INTENDED PURPOSE. AS HILTON HOTELS CORPORATION MAKES NO REPRESENTATION WHATSOEVER IN THAT REGARD, THE QUALITY OF WORKMANSHIP AND THE ADEQUACY AND SUITABILITY OF THE PLANS, SPECIFICATIONS, AND DESIGN DATA FOR A PARTICULAR PROJECT IS THE SOLE RESPONSIBILITY OF THE OWNER.

THIS DRAWING, PRINTED OR OTHERWISE, IS THE COPYRIGHTED PROPERTY OF HILTON WORLDWIDE. THE DRAWINGS MAY NOT BE USED, REPRODUCED OR COPIED WITHOUT THE PERMISSION OF HILTON WORLDWIDE.

IT IS THE RESPONSIBILITY OF THE FRANCHISEE AND THEIR CONSULTANTS TO COORDINATE ALL ADDENDA ITEMS ISSUED BY HILTON WORLDWIDE INTO THEIR RECORD SET OF CONSTRUCTION DOCUMENTS. ADDENDA ARE AVAILABLE JUST BELOW THE PROTOTYPE DRAWINGS ON THE FRANCHISE.COM WEBSITE.

HILTON WORLDWIDE DOES NOT MAKE ANY REPRESENTATION OR WARRANTY AS TO NOR SHALL IT BE RESPONSIBLE FOR ANY OMISSIONS ON THE PART OF THE FRANCHISEE OR THEIR CONSULTANTS. OMISSIONS BY THE FRANCHISEE OR THEIR CONSULTANTS DOES NOT CONSTITUTE A WAIVER AND DOES NOT RELEASE THE FRANCHISEE FROM ANY RESPONSIBILITY TO CONFORM TO THE CRITERIA DEFINED IN THE BRAND'S PROTOTYPE REQUIREMENTS, ASSOCIATED ADDENDUM AND/OR DESIGN AND CONSTRUCTION STANDARDS.

COPYRIGHT 2012
 HILTON WORLDWIDE

ISSUE INFORMATION

JUNE, 2012
 REVISIONS

NO.	DATE	DESCRIPTION
1		
2		
3		
4		
5		
6		
7		
8		
9		
10		
11		
12		
13		
14		
15		
16		
17		
18		

NO.	DATE	DESCRIPTION
1		
2		
3		
4		
5		
6		
7		
8		
9		
10		
11		
12		
13		
14		
15		
16		
17		
18		

PROJECT INFORMATION
HILTON WORLDWIDE
HILTON GARDEN INN
5 STORY PROTOTYPE

SHEET INFORMATION
WALL SECTIONS

A6.24

© 2012. This drawing, printed or otherwise, is the copyrighted property of Hilton Worldwide. This drawing may not be used, reproduced or copied without the permission of Hilton Worldwide.

EACH OWNER IS TO VERIFY WITH THE LOCAL CODE ENFORCEMENT AGENCY FOR ACCESSIBILITY OR BARRIER-FREE REQUIREMENTS. THE OWNER OF THE PROJECT CONTROLS THE ULTIMATE DESIGN AND CONSTRUCTION AND IS URGED TO SEEK APPROPRIATE COUNSEL TO ENSURE SUCH COMPLIANCE.

NOTE OF CAUTION: USE OF THESE PLANS AND/OR SPECIFICATIONS SHALL IN NO WAY GIVE RISE TO ANY LIABILITY ON THE PART OF HILTON WORLDWIDE FOR ANY DEFECT OR DEFICIENCY OF SAID PLANS AND/OR SPECIFICATIONS. ANY PERSON USING THESE PLANS AND/OR SPECIFICATIONS MUST VERIFY THROUGH HIS OWN MEANS, ARCHITECT, ENGINEERS AND OTHER PROFESSIONALS, THEIR COMPLIANCE WITH ANY LAW AND ADEQUACY FOR THE INTENDED PURPOSE. AS HILTON HOTELS CORPORATION MAKES NO REPRESENTATION WHATSOEVER IN THAT REGARD. THE QUALITY OF WORKMANSHIP AND THE ADEQUACY AND SUITABILITY OF THE PLANS, SPECIFICATIONS, AND DESIGN DATA FOR A PARTICULAR PROJECT IS THE SOLE RESPONSIBILITY OF THE OWNER.

THIS DRAWING, PRINTED OR OTHERWISE, IS THE COPYRIGHTED PROPERTY OF HILTON WORLDWIDE. THE DRAWINGS MAY NOT BE USED, REPRODUCED OR COPIED WITHOUT THE PERMISSION OF HILTON WORLDWIDE.

IT IS THE RESPONSIBILITY OF THE FRANCHISEE AND THEIR CONSULTANTS TO COORDINATE ALL ADDENDA ITEMS ISSUED BY HILTON WORLDWIDE INTO THEIR RECORD SET OF CONSTRUCTION DOCUMENTS. ADDENDA ARE AVAILABLE JUST BELOW THE PROTOTYPE DRAWINGS ON THE FRANCHISE.COM WEBSITE.

HILTON WORLDWIDE DOES NOT MAKE ANY REPRESENTATION OR WARRANTY AS TO NOR SHALL IT BE RESPONSIBLE FOR ANY OMISSIONS ON THE PART OF THE FRANCHISEE OR THEIR CONSULTANTS. OMISSIONS BY THE FRANCHISEE OR THEIR CONSULTANTS DOES NOT CONSTITUTE A WAIVER AND DOES NOT RELEASE THE FRANCHISEE FROM ANY RESPONSIBILITY TO CONFORM TO THE CRITERIA DEFINED IN THE BRAND'S PROTOTYPE REQUIREMENTS, ASSOCIATED ADDENDUM AND/OR DESIGN AND CONSTRUCTION STANDARDS.

COPYRIGHT 2012
 HILTON WORLDWIDE

ISSUE INFORMATION

JUNE, 2012

REVISIONS

△

1

2

3

4

5

6

7

8

9

10

11

12

13

14

15

16

17

18

19

20

21

22

23

24

25

26

27

28

29

30

31

32

33

34

35

36

37

38

39

40

41

42

43

44

45

46

47

48

49

50

51

52

53

54

55

56

57

58

59

60

61

62

63

64

65

66

67

68

69

70

71

72

73

74

75

76

77

78

79

80

81

82

83

84

85

86

87

88

89

90

91

92

93

94

95

96

97

98

99

100

101

102

103

104

105

106

107

108

109

110

111

112

113

114

115

116

117

118

119

120

121

122

123

124

125

126

127

128

129

130

131

132

133

134

135

136

137

138

139

140

141

142

143

144

145

146

147

148

149

150

151

152

153

154

155

156

157

158

159

160

161

162

163

164

165

166

167

168

169

170

171

172

173

174

175

176

177

178

179

180

181

182

183

184

185

186

187

188

189

190

191

192

193

194

195

196

197

198

199

200

201

202

203

204

205

206

207

208

209

210

211

212

213

214

215

216

217

218

219

220

221

222

223

224

225

226

227

228

229

230

231

232

233

234

235

236

237

238

239

240

241

242

243

244

245

246

247

248

249

250

251

252

253

254

255

256

257

258

259

260

261

262

263

264

265

266

267

268

269

270

271

272

273

274

275

276

277

278

279

280

</

EACH OWNER IS TO VERIFY WITH THE LOCAL CODE ENFORCEMENT AGENCY FOR ACCESSIBILITY OR BARRIER-FREE REQUIREMENTS. THE OWNER OF THE PROJECT CONTROLS THE ULTIMATE DESIGN AND CONSTRUCTION AND IS URGED TO SEEK APPROPRIATE COUNSEL TO ENSURE SUCH COMPLIANCE.

NOTE OF CAUTION: USE OF THESE PLANS AND/OR SPECIFICATIONS SHALL IN NO WAY GIVE RISE TO ANY LIABILITY ON THE PART OF HILTON WORLDWIDE FOR ANY DEFECT OR DEFICIENCY OF SAID PLANS AND/OR SPECIFICATIONS. ANY PERSON USING THESE PLANS AND/OR SPECIFICATIONS MUST VERIFY THROUGH HIS OWN MEANS, ARCHITECT, ENGINEERS AND OTHER PROFESSIONALS, THEIR COMPLIANCE WITH ANY LAW AND ADEQUACY FOR THE INTENDED PURPOSE. AS HILTON HOTELS CORPORATION MAKES NO REPRESENTATION WHATSOEVER IN THAT REGARD. THE QUALITY OF WORKMANSHIP AND THE ADEQUACY AND SUITABILITY OF THE PLANS, SPECIFICATIONS, AND DESIGN DATA FOR A PARTICULAR PROJECT IS THE SOLE RESPONSIBILITY OF THE OWNER.

THIS DRAWING, PRINTED OR OTHERWISE, IS THE COPYRIGHTED PROPERTY OF HILTON WORLDWIDE. THE DRAWINGS MAY NOT BE USED, REPRODUCED OR COPIED WITHOUT THE PERMISSION OF HILTON WORLDWIDE.

IT IS THE RESPONSIBILITY OF THE FRANCHISEE AND THEIR CONSULTANTS TO COORDINATE ALL ADDENDA ITEMS ISSUED BY HILTON WORLDWIDE INTO THEIR RECORD SET OF CONSTRUCTION DOCUMENTS. ADDENDA ARE AVAILABLE JUST BELOW THE PROTOTYPE DRAWINGS ON THE FRANCHISE.COM WEBSITE.

HILTON WORLDWIDE DOES NOT MAKE ANY REPRESENTATION OR WARRANTY AS TO NOR SHALL IT BE RESPONSIBLE FOR ANY OMISSIONS ON THE PART OF THE FRANCHISEE OR THEIR CONSULTANTS. OMISSIONS BY THE FRANCHISEE OR THEIR CONSULTANTS DOES NOT CONSTITUTE A WAIVER AND DOES NOT RELEASE THE FRANCHISEE FROM ANY RESPONSIBILITY TO CONFORM TO THE CRITERIA DEFINED IN THE BRAND'S PROTOTYPE REQUIREMENTS, ASSOCIATED ADDENDUM AND/OR DESIGN AND CONSTRUCTION STANDARDS.

COPYRIGHT 2012
 HILTON WORLDWIDE

ISSUE INFORMATION

JUNE, 2012

REVISIONS

NO.	DATE	DESCRIPTION

NO.	DATE	DESCRIPTION

PROJECT INFORMATION

HILTON WORLDWIDE
HILTON GARDEN INN
5 STORY PROTOTYPE

SHEET INFORMATION

MILLWORK DETAILS - BACK BAR

© 2012. This drawing, printed or otherwise, is the copyrighted property of Hilton Worldwide. This drawing may not be used, reproduced or copied without the permission of Hilton Worldwide.

1 2 3 4 5 6 7 8 9 10 11 12 13 14 15 16 17 18

P
N
M
L
K
J
H
G
F
E
D
C
B
A

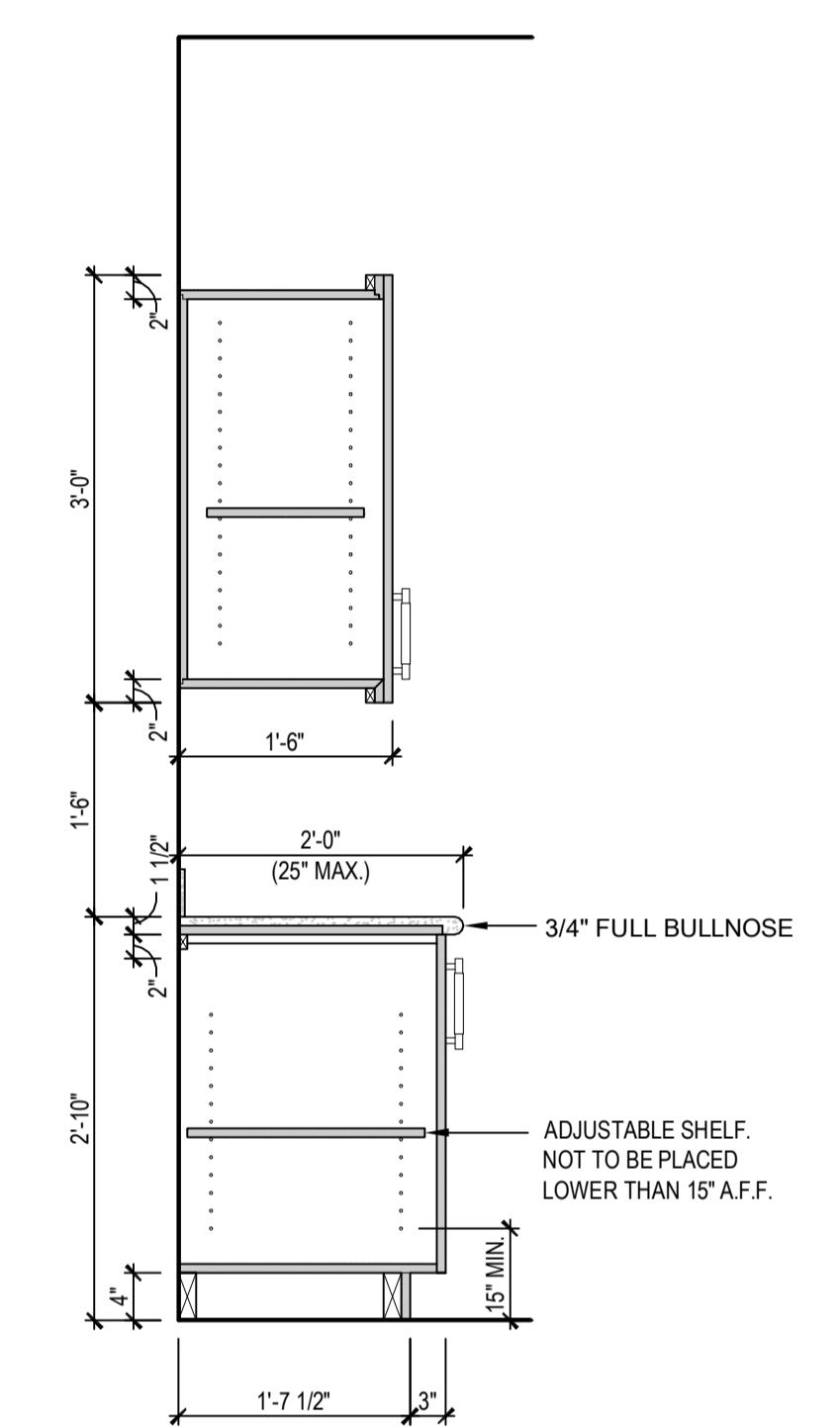

SECTION 11F
3/4" = 1'-0" EMPLOYEE BREAKROOM **A8.02**

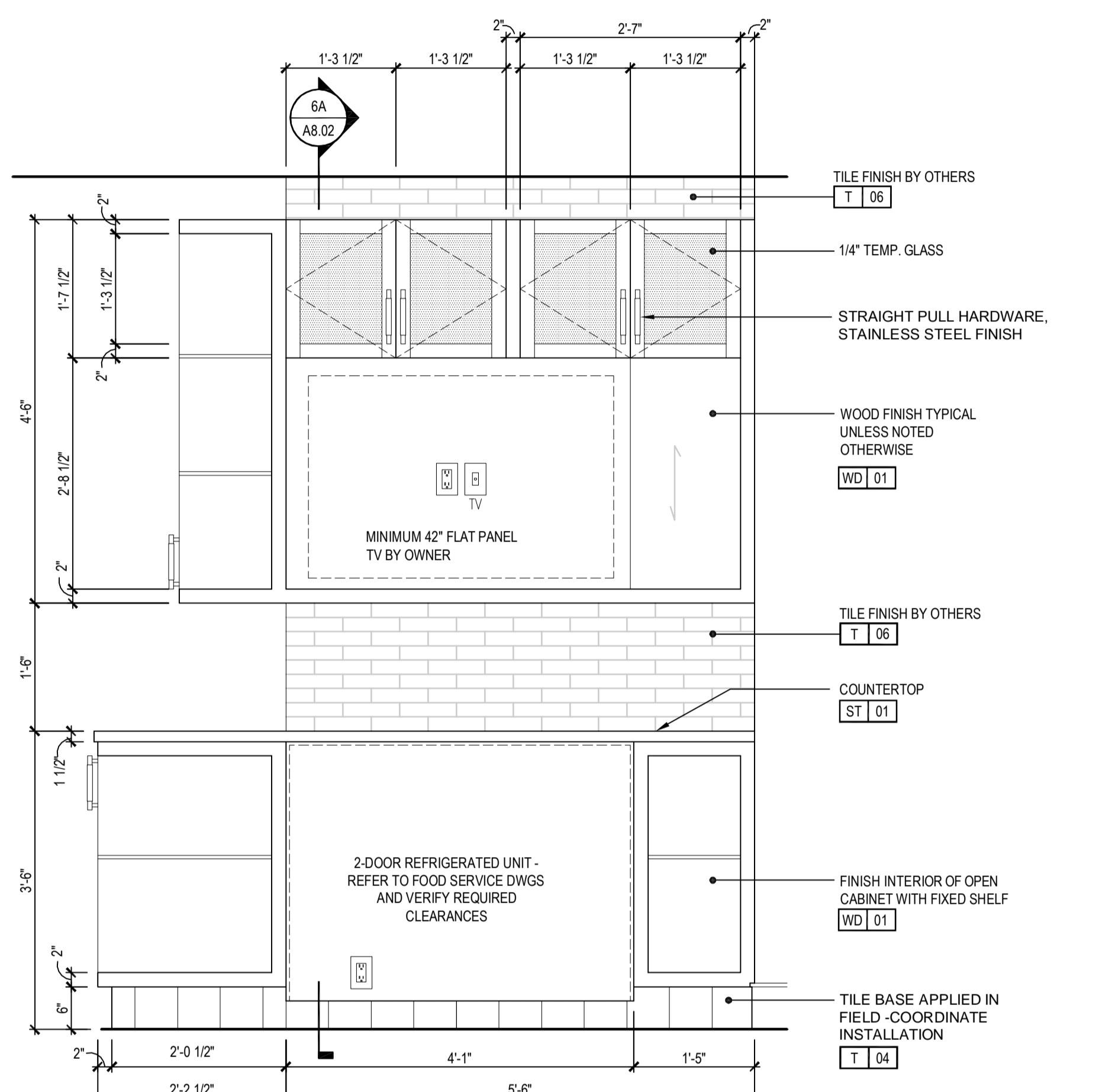

ELEVATION 11F
3/4" = 1'-0" BACK BAR **A8.02**

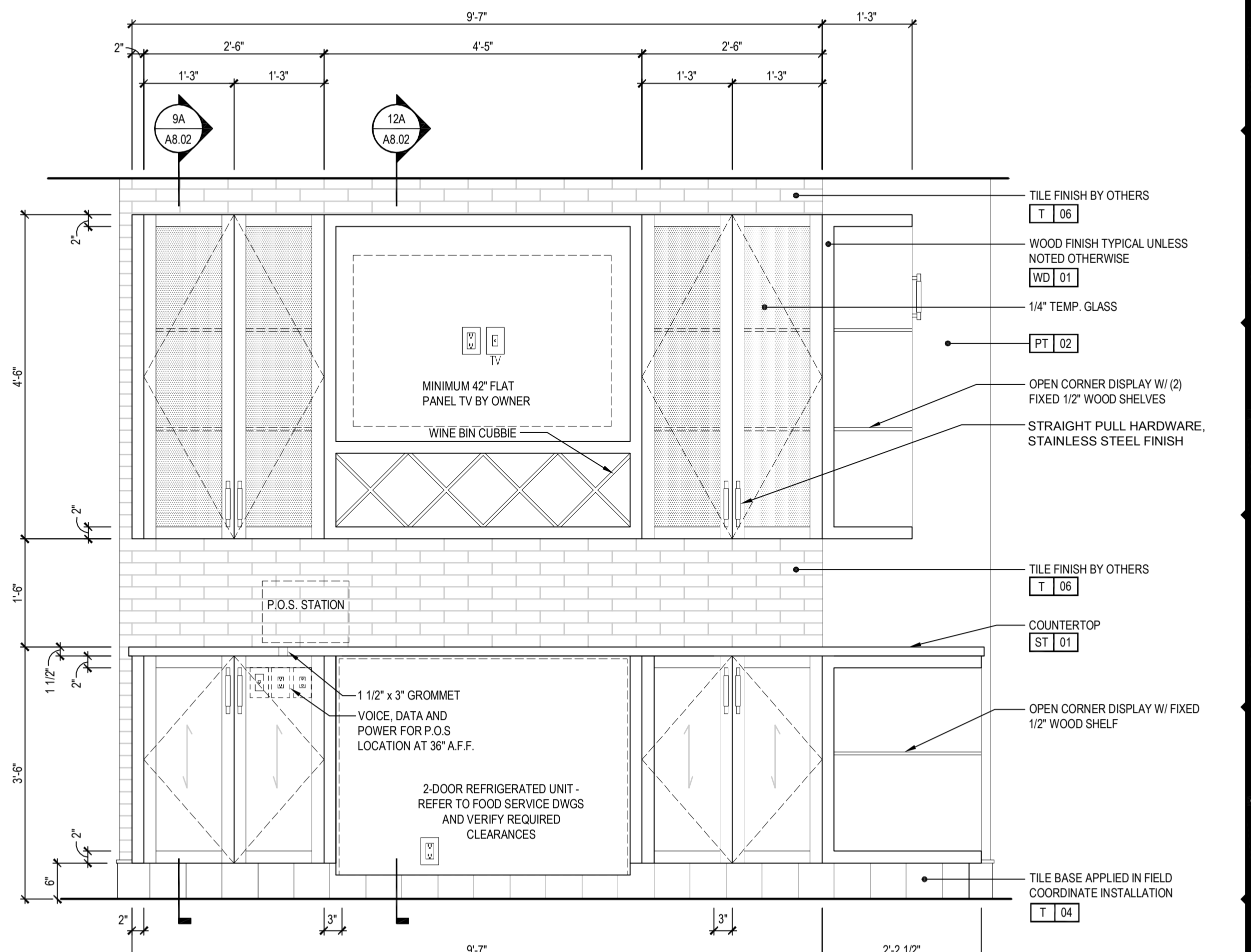

ELEVATION 18F
3/4" = 1'-0" BACK BAR **A8.02**

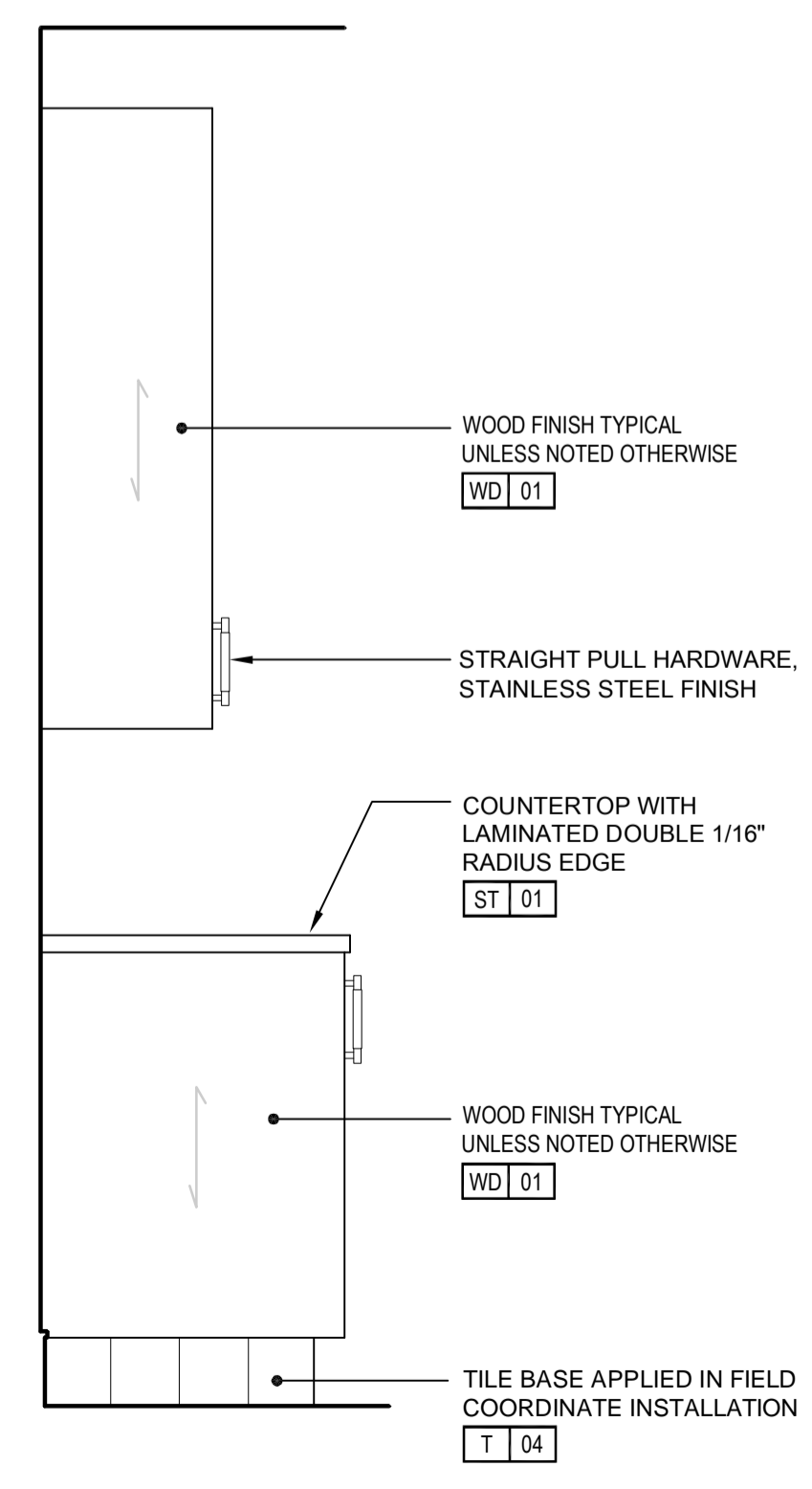

ELEVATION 3A
3/4" = 1'-0" BACK BAR **A8.02**

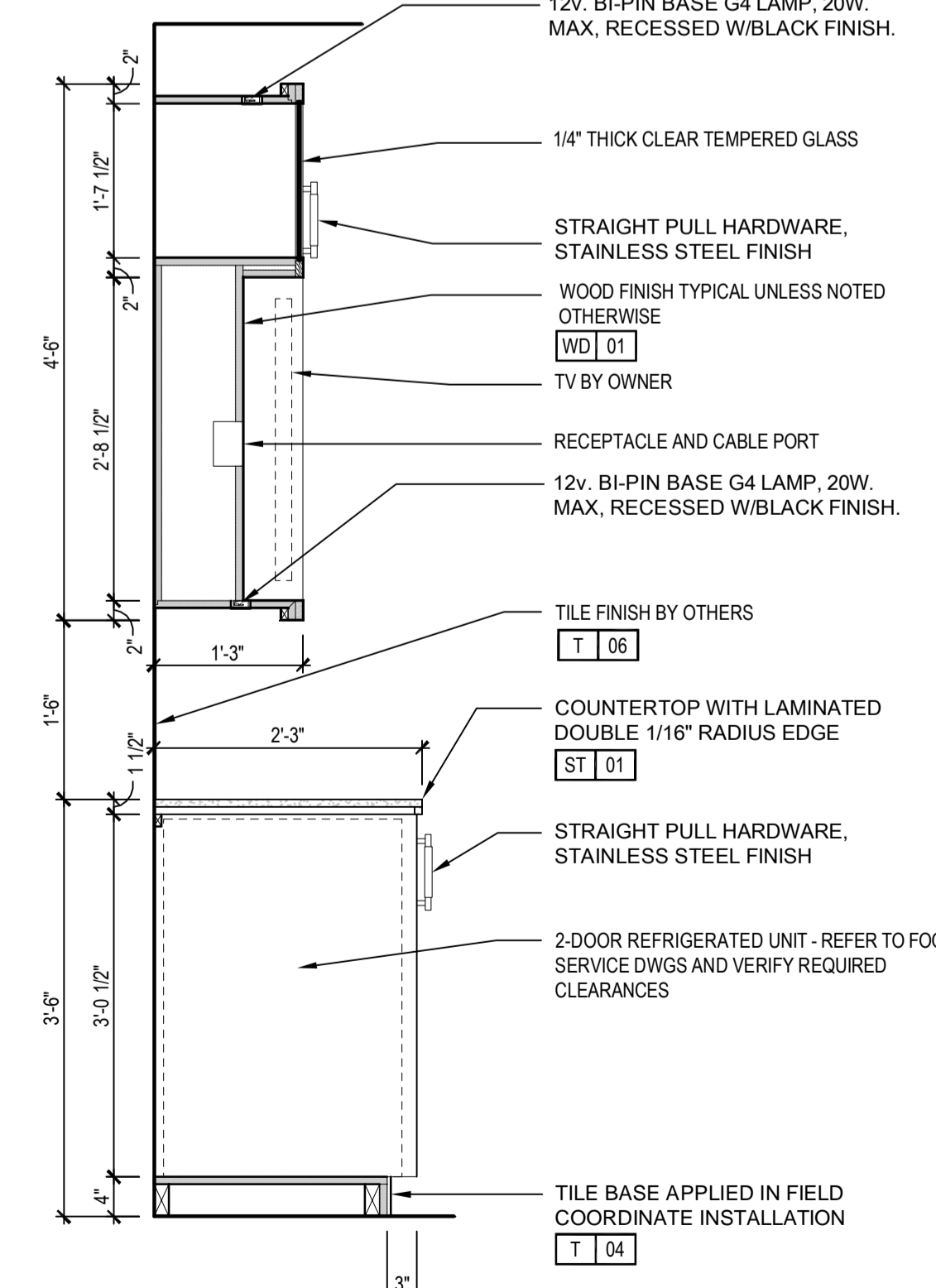

SECTION 6A
3/4" = 1'-0" BACK BAR **A8.02**

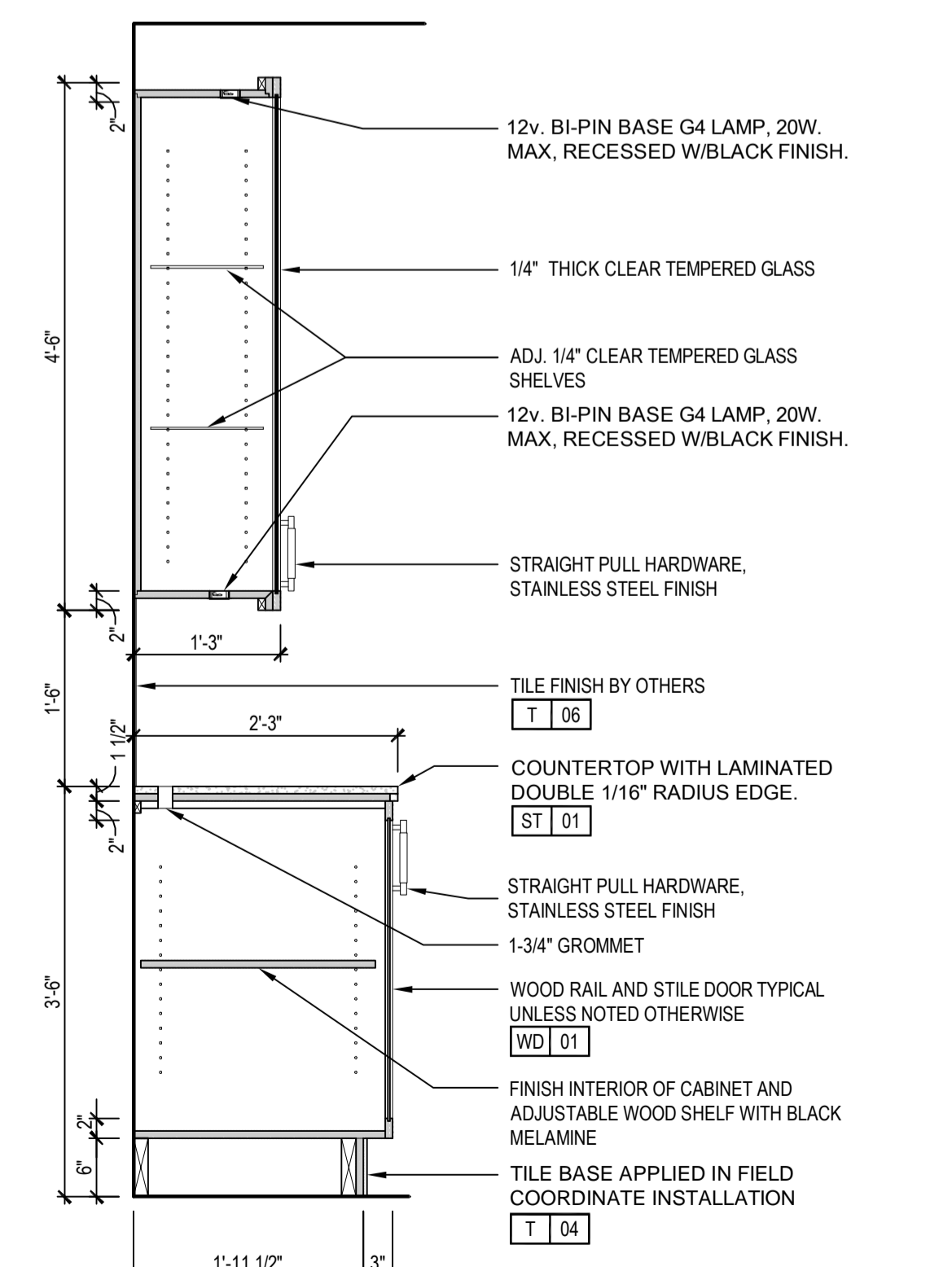

SECTION 9A
3/4" = 1'-0" BACK BAR **A8.02**

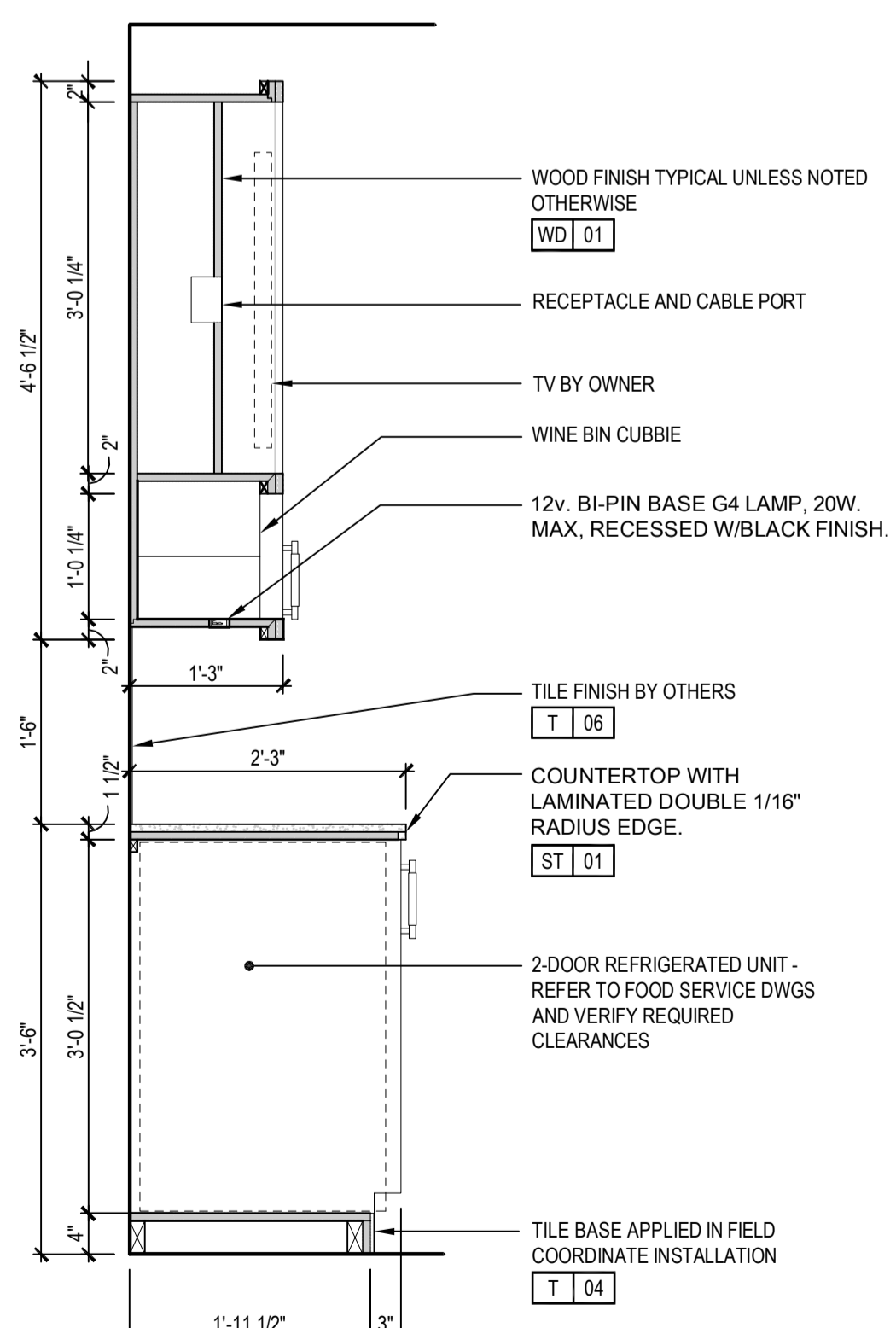

SECTION 12A
3/4" = 1'-0" BACK BAR **A8.02**

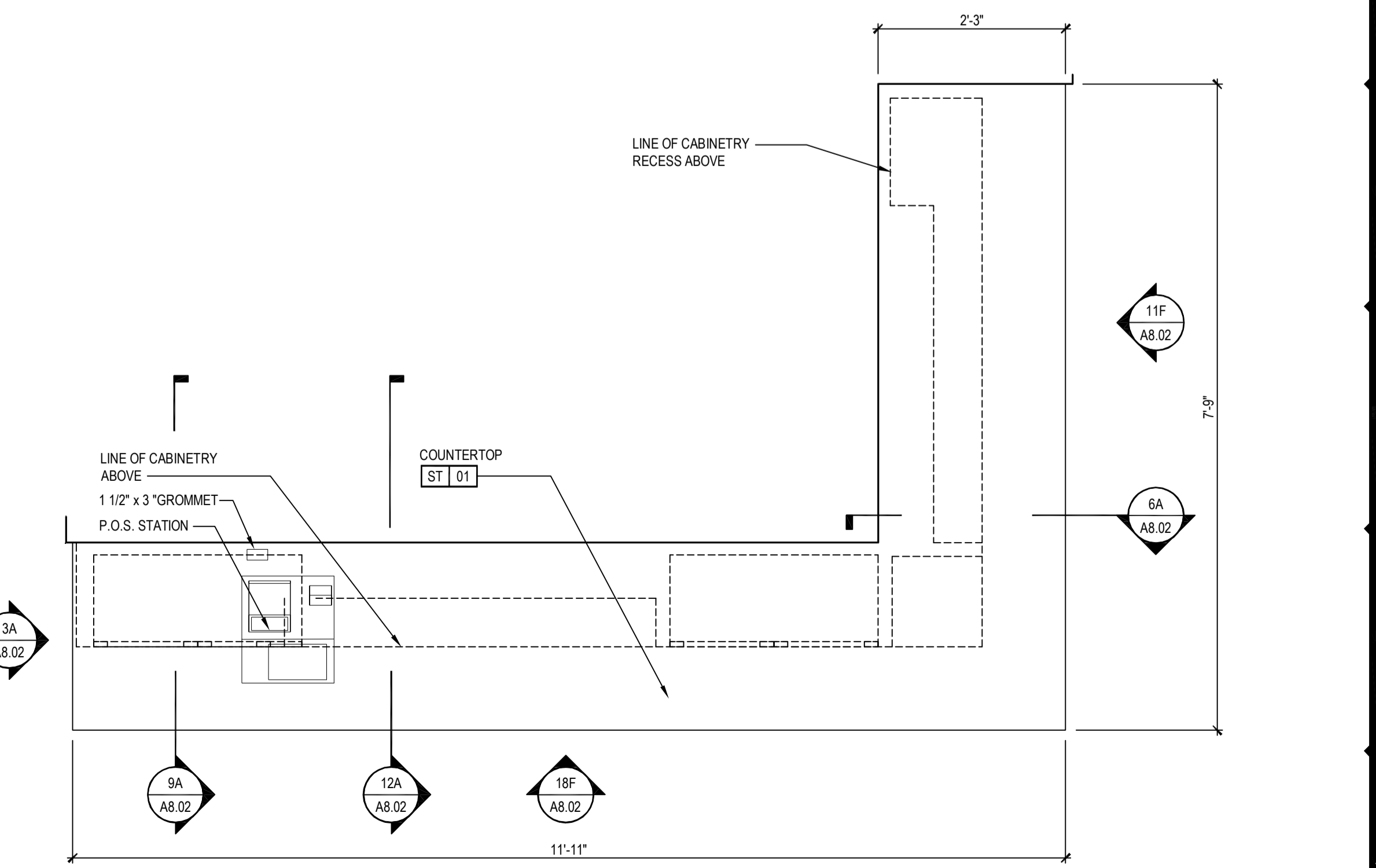

PLAN 18A
3/4" = 1'-0" BACK BAR **A8.02**

1 2 3 4 5 6 7 8 9 10 11 12 13 14 15 16 17 18

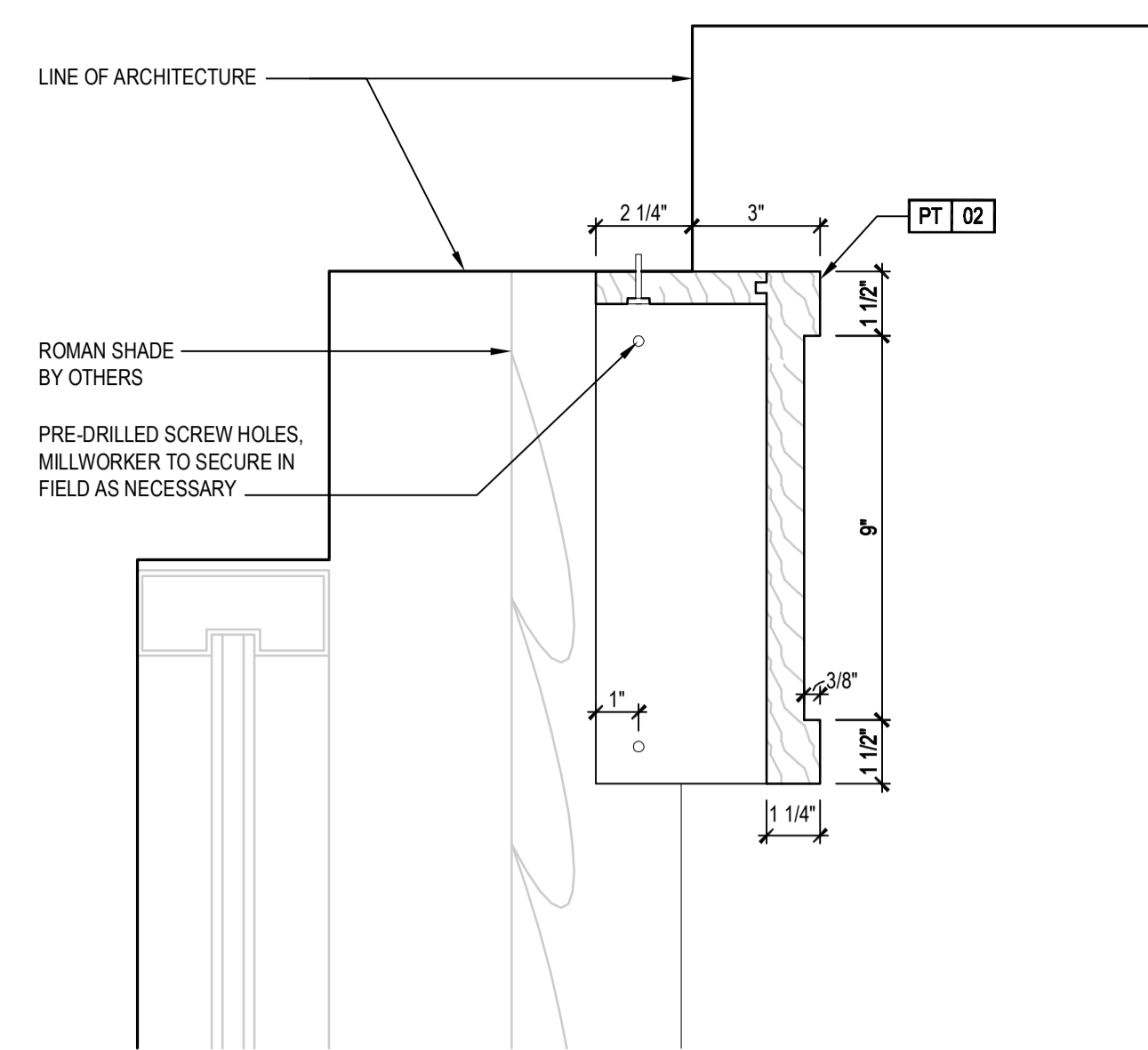

SECTION
3/4" = 1'-0" WINDOW CORNICE 6L A8.21

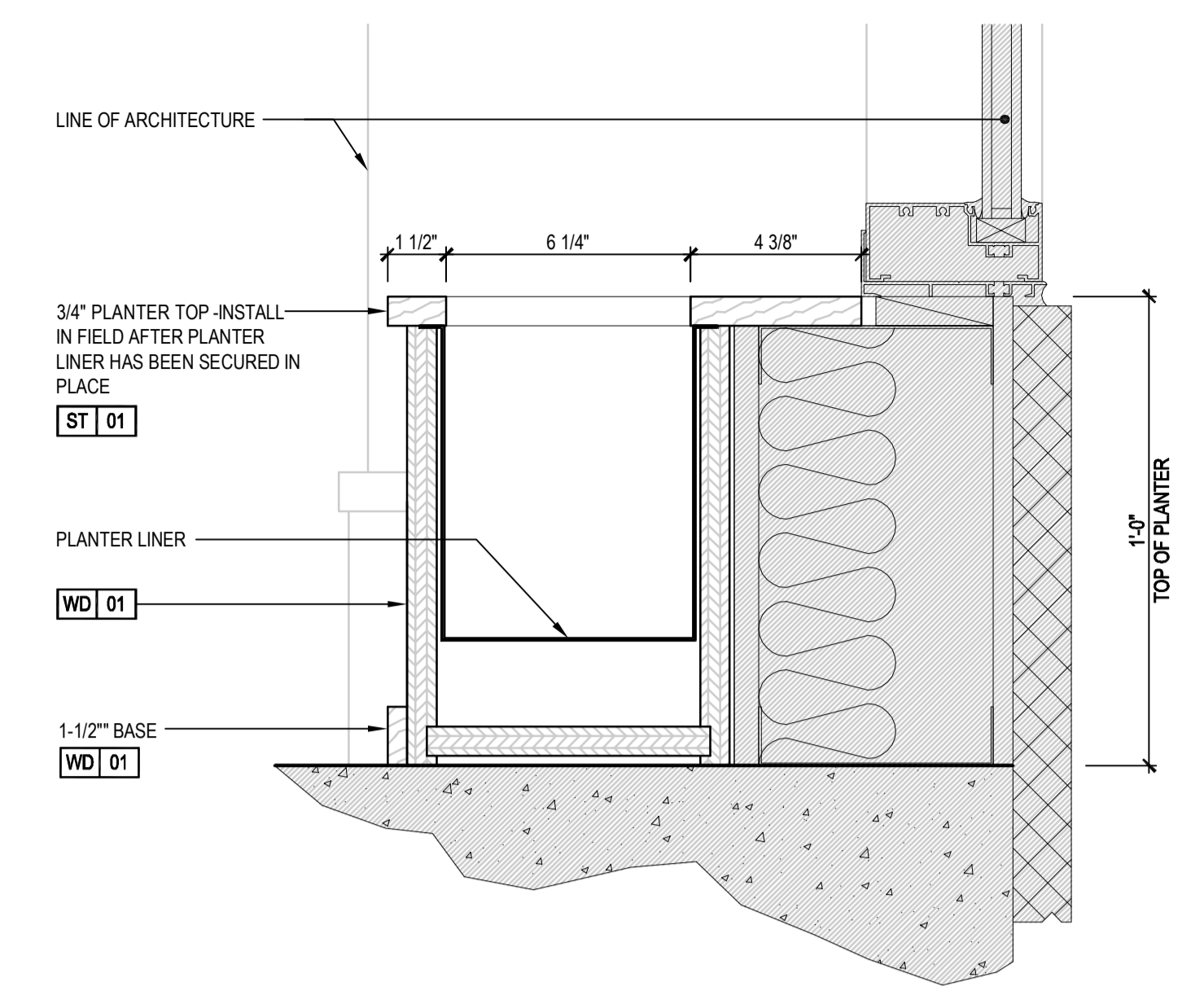

SECTION DETAIL
3/4" = 1'-0" PLANTER AT WINDOW WALL 10L A8.21

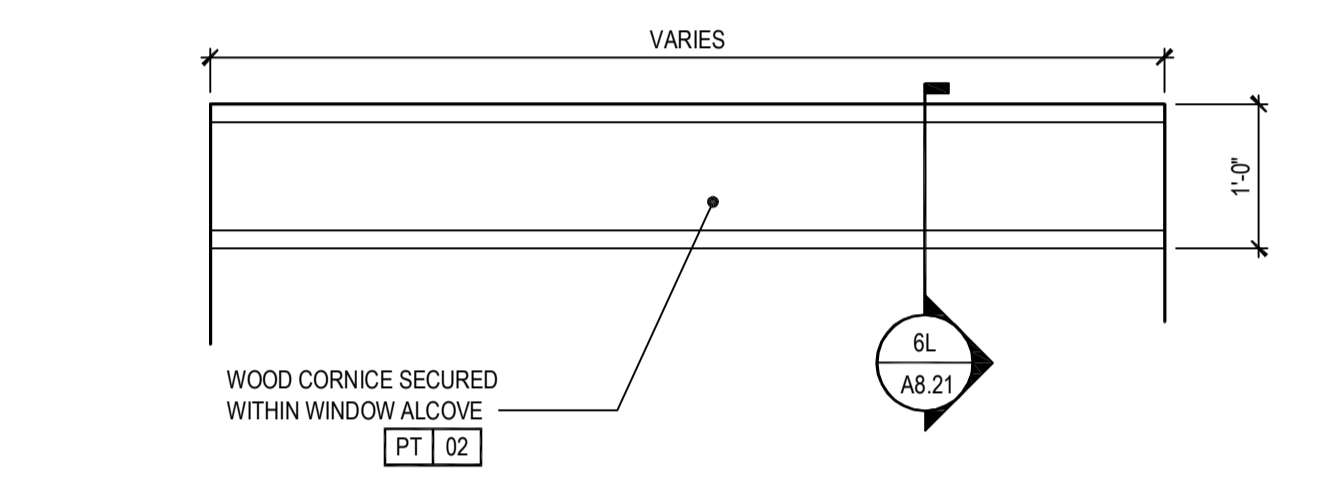

ELEVATION
3/4" = 1'-0" WINDOW CORNICE 6J A8.21

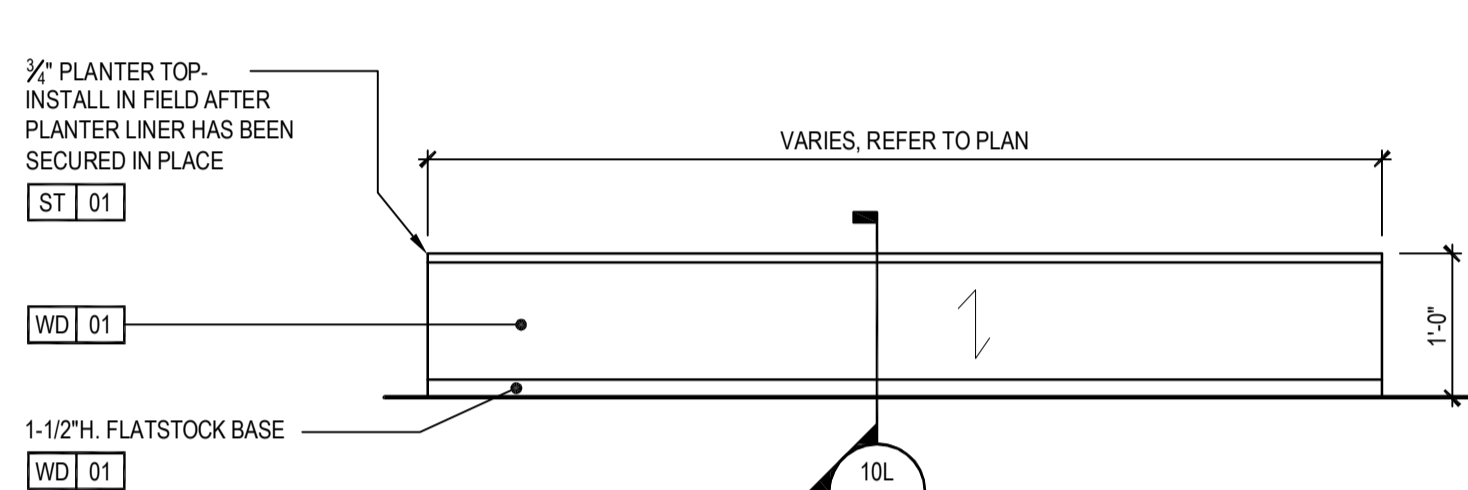

ELEVATION
3/4" = 1'-0" PLANTER AT WINDOW WALL 10J A8.21

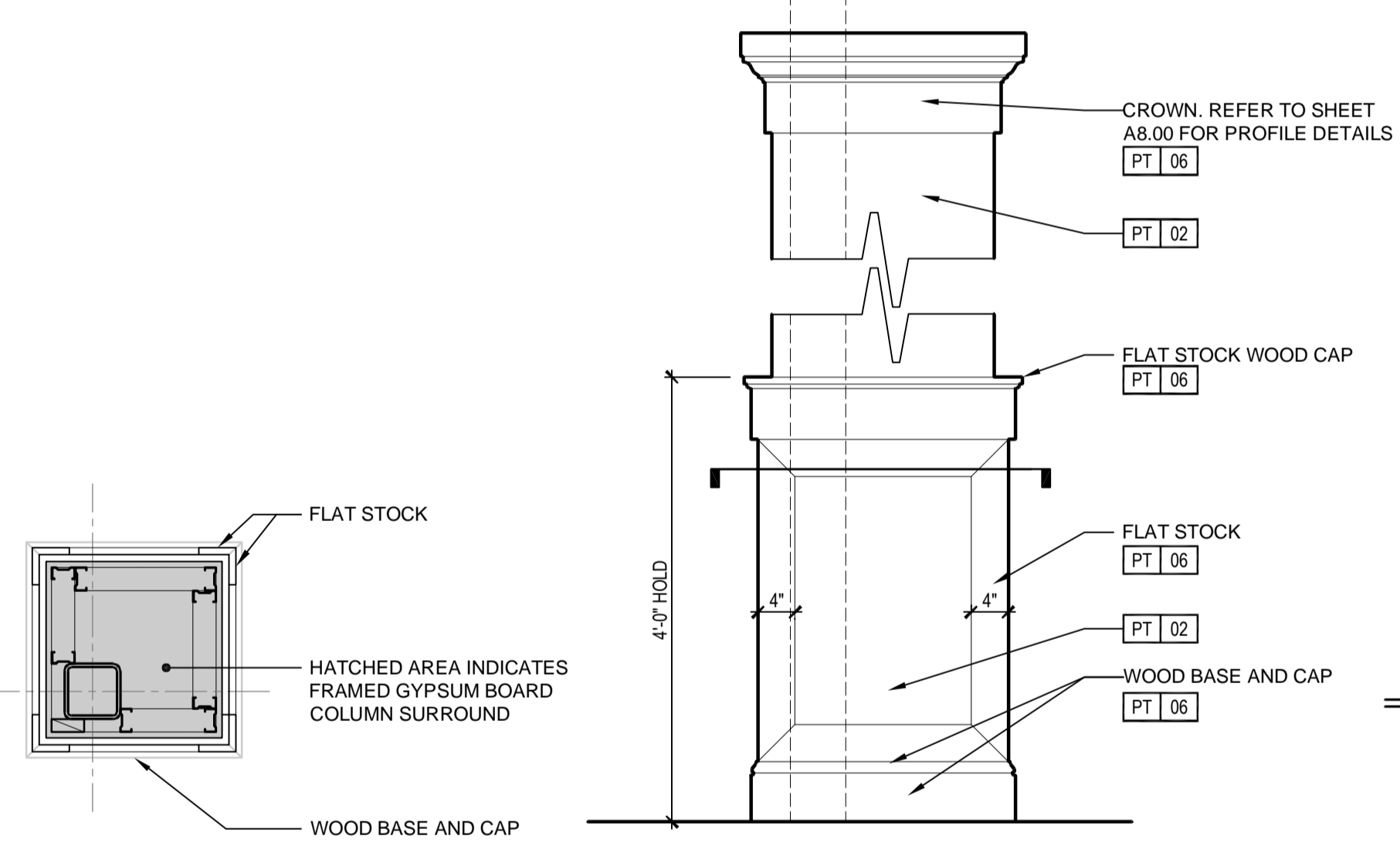

COLUMN WRAP DETAIL
3/4" = 1'-0" COLUMNS 4E A8.21

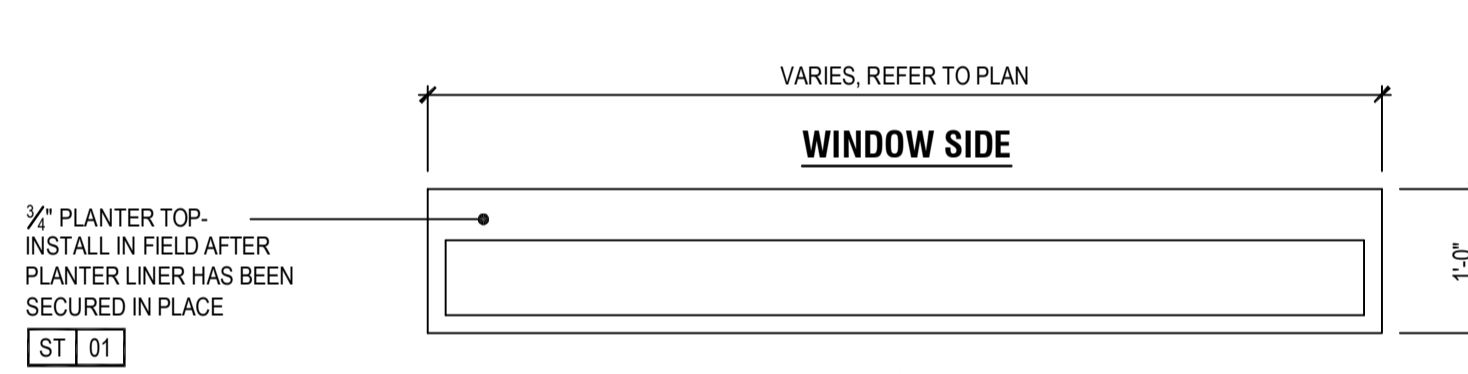

PLAN
3/4" = 1'-0" PLANTER AT WINDOW WALL 10G A8.21

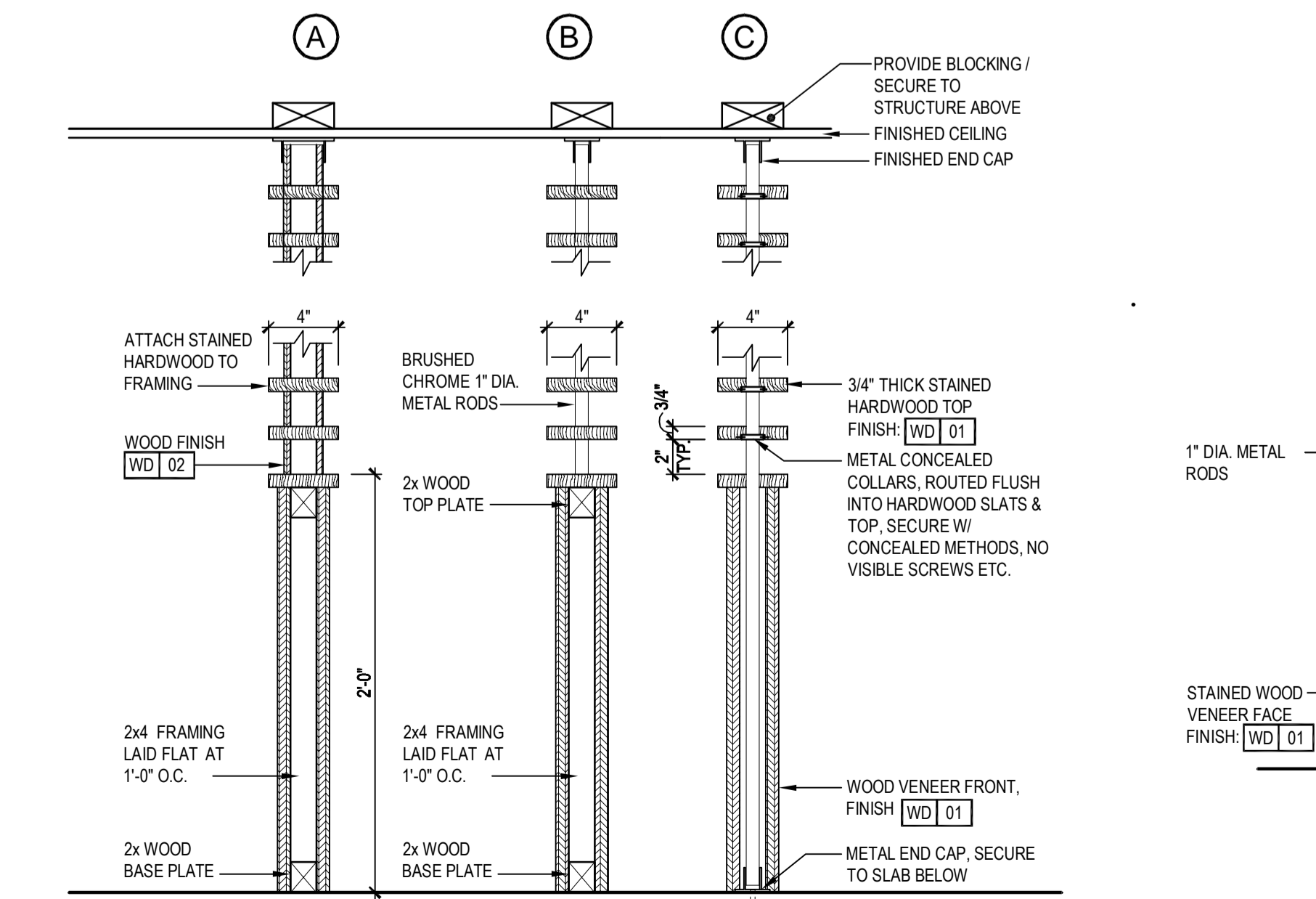

DETAILS
1 1/2" = 1'-0" TV SCREEN WALL 4D A8.21

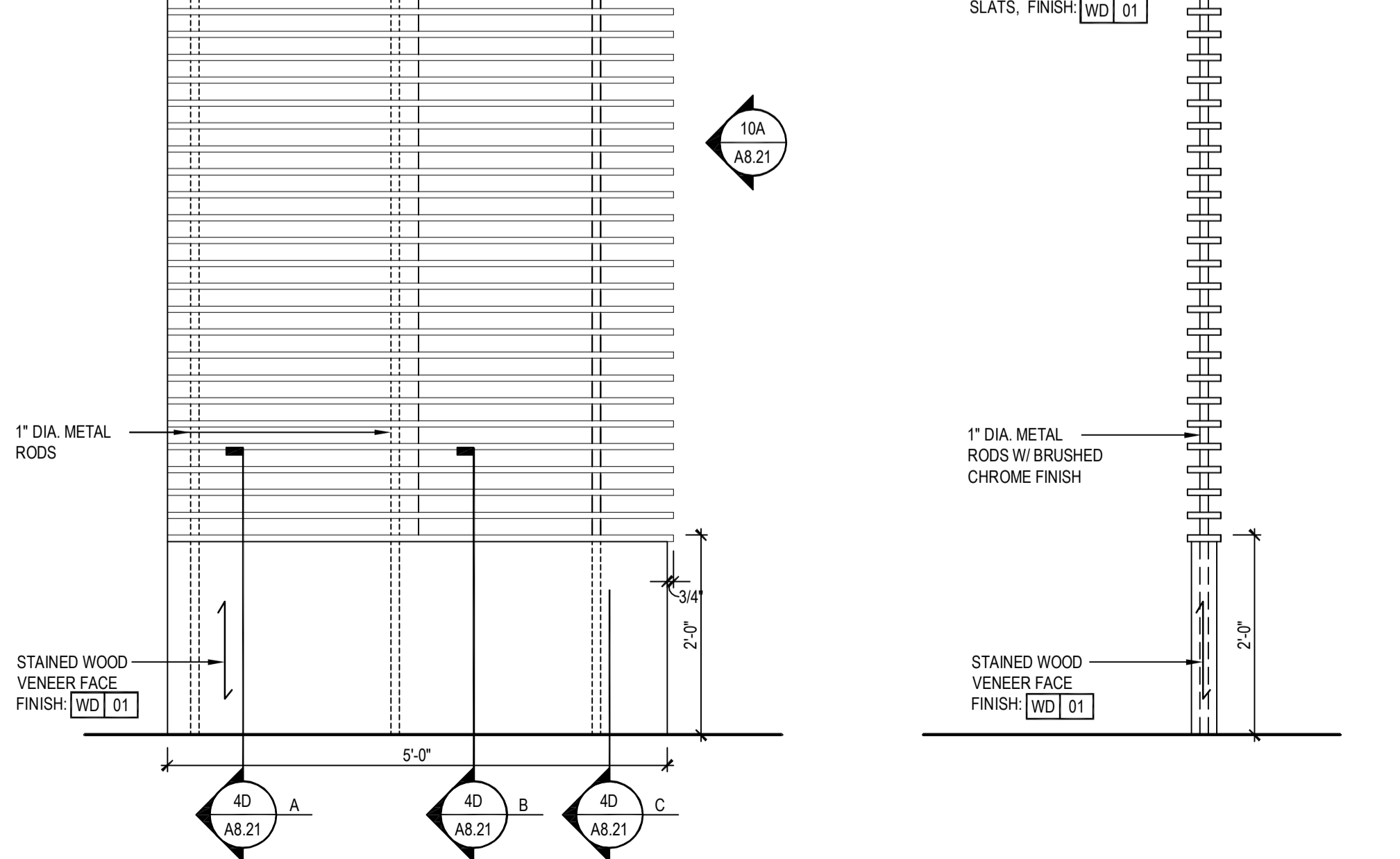

ELEVATION
3/4" = 1'-0" MILLWORK SCREEN WALL 8A A8.21

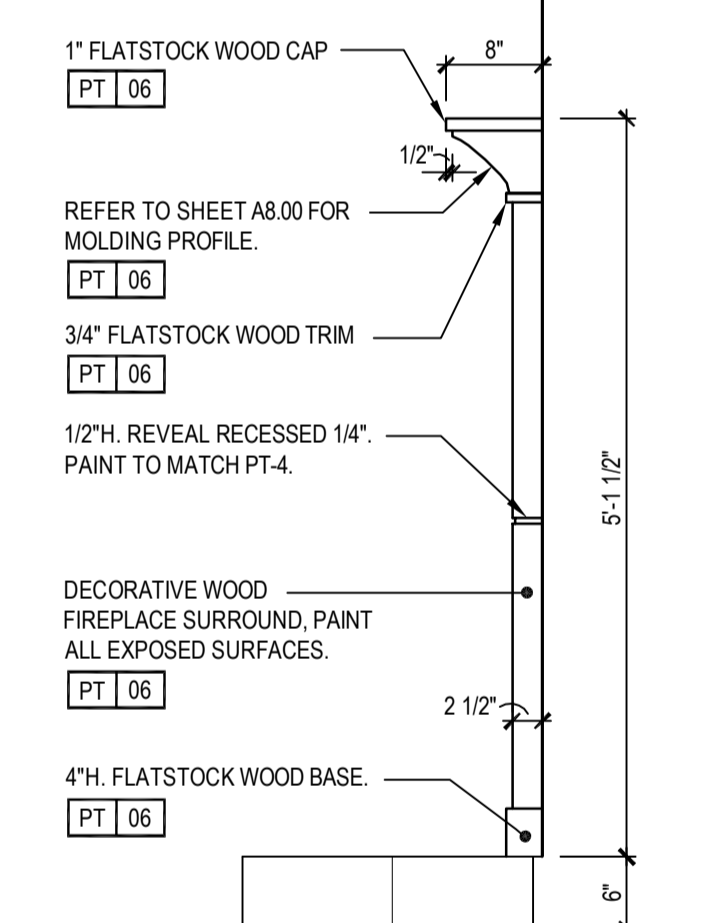

ELEVATION
3/4" = 1'-0" FIREPLACE 12E A8.21

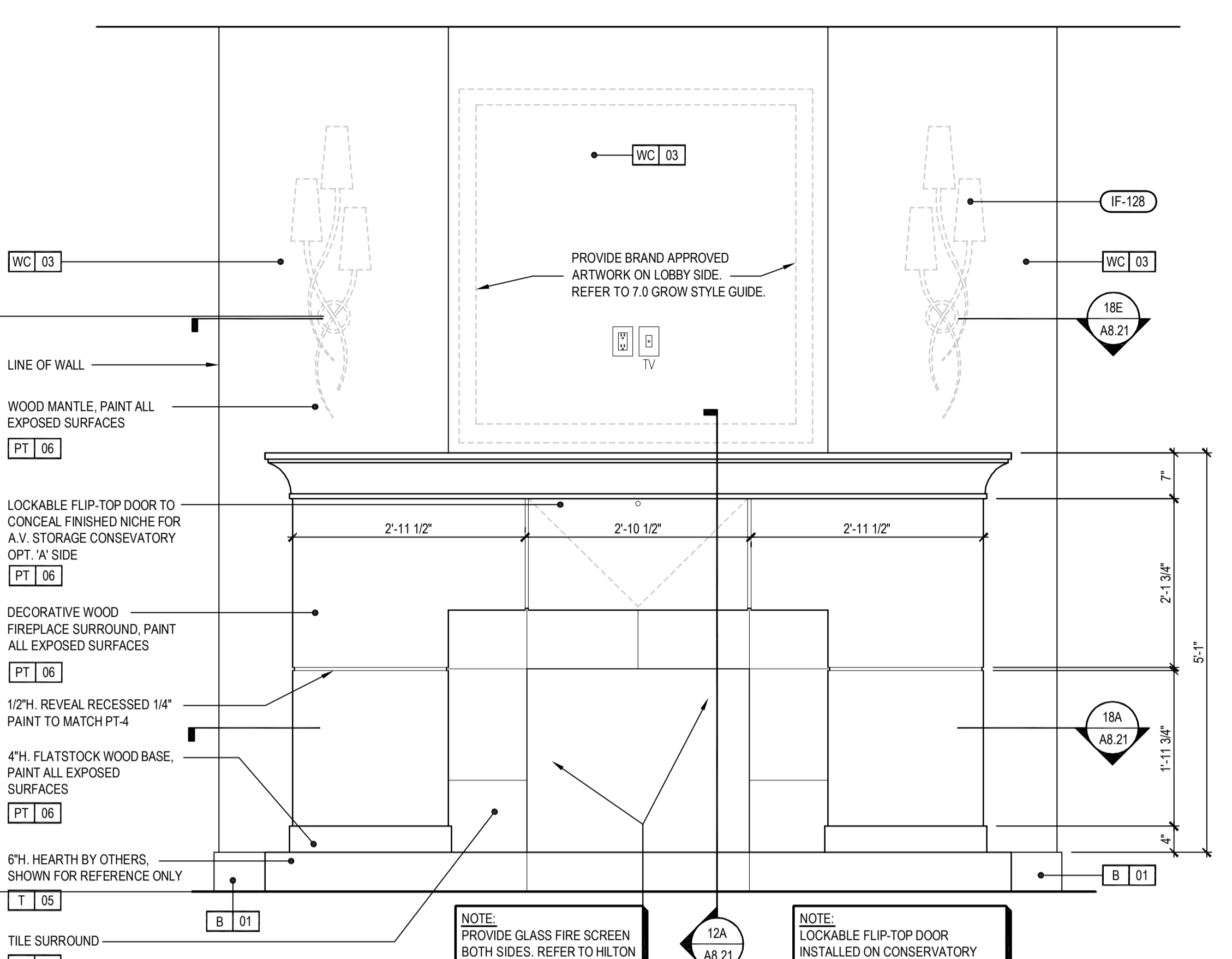

ELEVATION
3/4" = 1'-0" FIREPLACE - LOBBY & CONSERVATORY OPTION "A" 18J A8.21

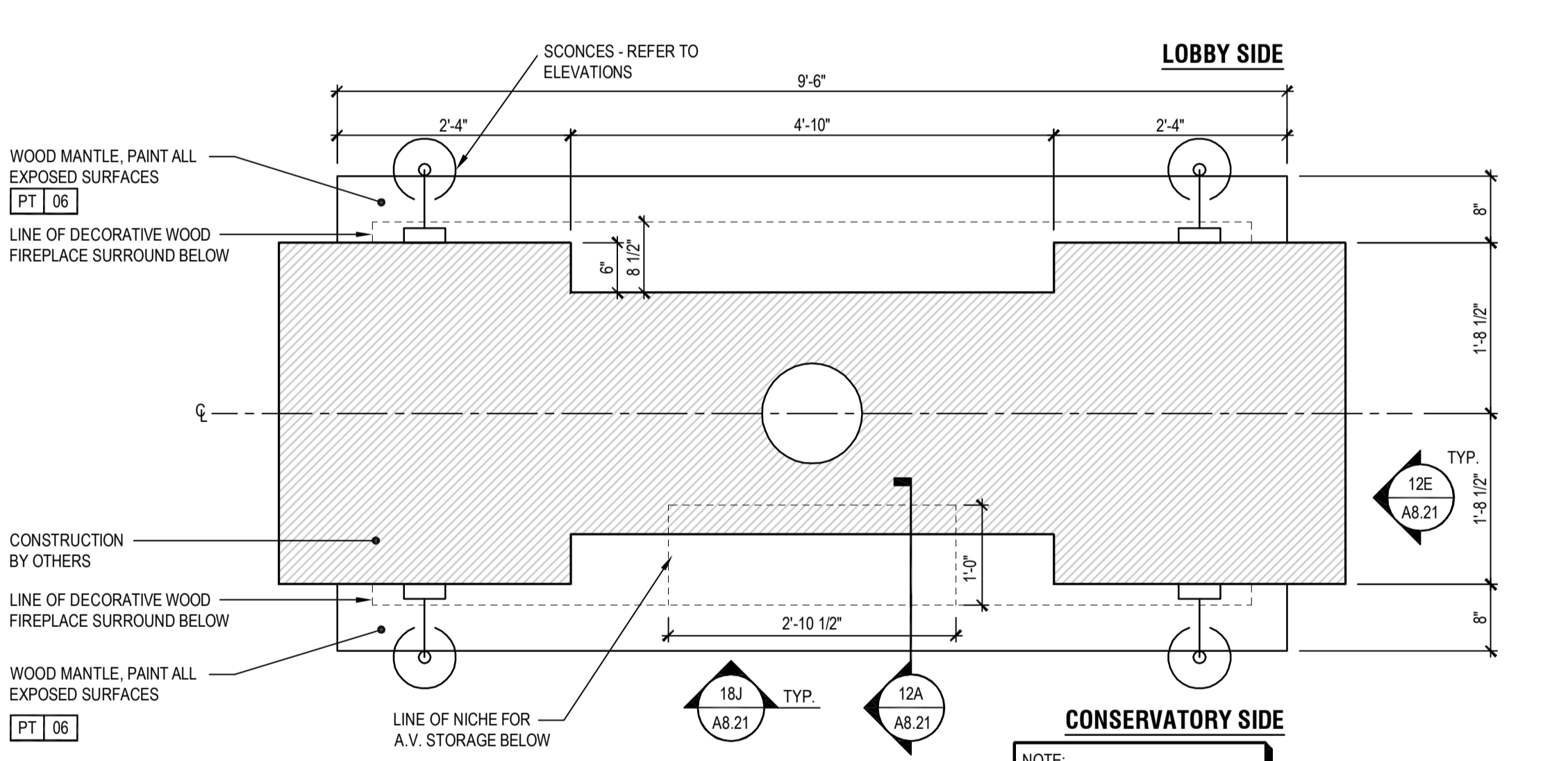

PLAN
3/4" = 1'-0" FIREPLACE 18E A8.21

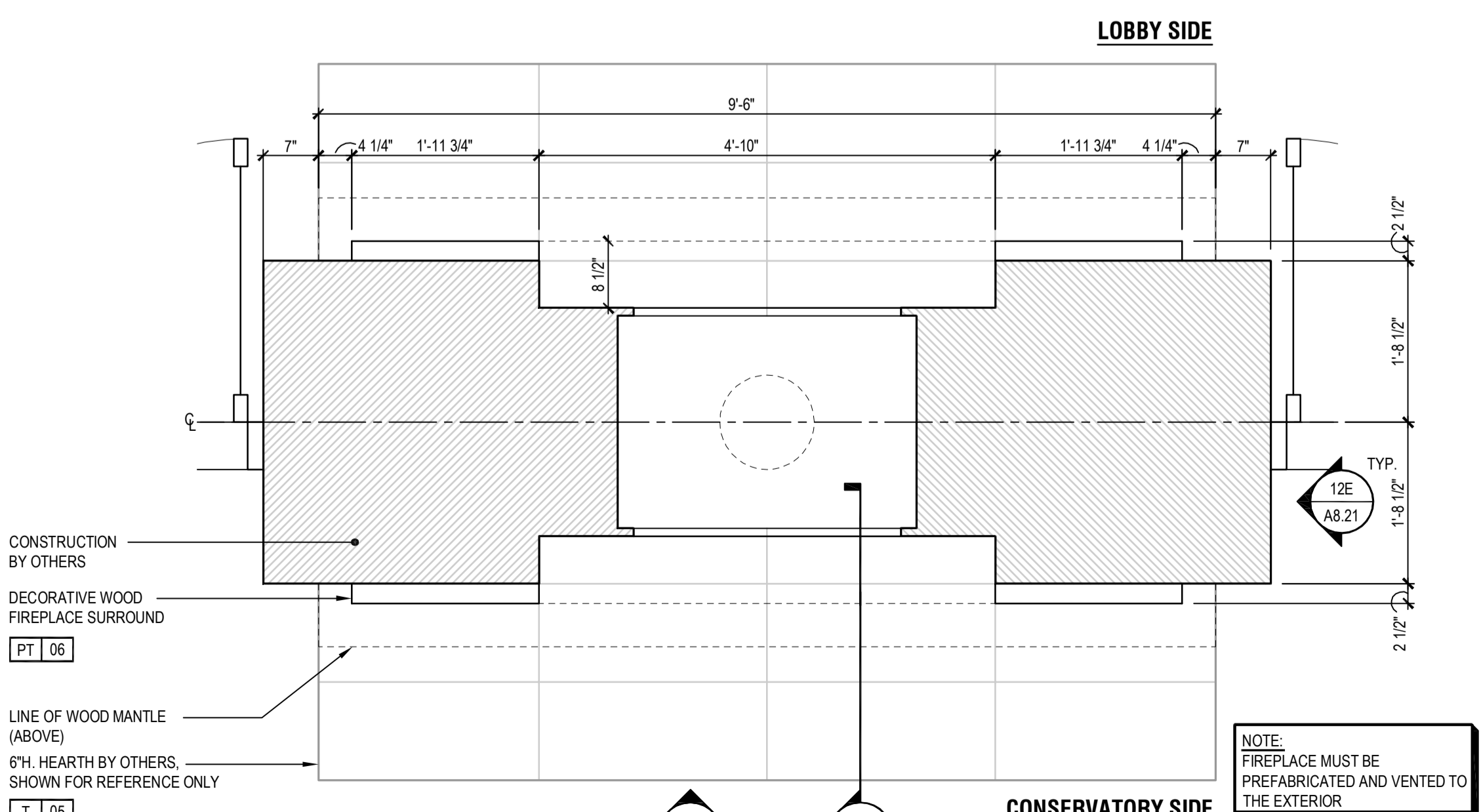

PLAN
3/4" = 1'-0" FIREPLACE 18A A8.21

Hilton Garden Inn

Prototype Building Drawings for:
Hilton Garden Inn
Five Story Building
Hilton Worldwide
755 Crossover Ln.
Memphis, TN 38117

VERSION 7.1 GROW

EACH OWNER IS TO VERIFY WITH THE LOCAL CODE ENFORCEMENT AGENCY FOR ACCESSIBILITY OR BARRIER-FREE REQUIREMENTS. THE OWNER OF THE PROJECT CONTROLS THE ULTIMATE DESIGN AND CONSTRUCTION AND IS URGED TO SEEK APPROPRIATE COUNSEL TO ENSURE SUCH COMPLIANCE.

NOTE OF CAUTION: USE OF THESE PLANS AND/OR SPECIFICATIONS SHALL IN NO WAY GIVE RISE TO ANY LIABILITY ON THE PART OF HILTON WORLDWIDE FOR ANY DEFECT OR DEFICIENCY OF SAID PLANS AND/OR SPECIFICATIONS. ANY PERSON USING THESE PLANS AND/OR SPECIFICATIONS MUST VERIFY THROUGH HIS OWN MEANS, ARCHITECT, ENGINEERS AND OTHER PROFESSIONALS, THEIR COMPLIANCE WITH ANY LAW AND ADEQUACY FOR THE INTENDED PURPOSE. AS HILTON HOTELS CORPORATION MAKES NO REPRESENTATION WHATSOEVER IN THAT REGARD. THE QUALITY OF WORKMANSHIP AND THE ADEQUACY AND SUITABILITY OF THE PLANS, SPECIFICATIONS, AND DESIGN DATA FOR A PARTICULAR PROJECT IS THE SOLE RESPONSIBILITY OF THE OWNER.

THIS DRAWING, PRINTED OR OTHERWISE, IS THE COPYRIGHTED PROPERTY OF HILTON WORLDWIDE. THE DRAWINGS MAY NOT BE USED, REPRODUCED OR COPIED WITHOUT THE PERMISSION OF HILTON WORLDWIDE.

IT IS THE RESPONSIBILITY OF THE FRANCHISEE AND THEIR CONSULTANTS TO COORDINATE ALL ADDENDA ITEMS ISSUED BY HILTON WORLDWIDE INTO THEIR RECORD SET OF CONSTRUCTION DOCUMENTS. ADDENDA ARE AVAILABLE JUST BELOW THE PROTOTYPE DRAWINGS ON THE FRANCHISE.COM WEBSITE.

HILTON WORLDWIDE DOES NOT MAKE ANY REPRESENTATION OR WARRANTY AS TO NOR SHALL IT BE RESPONSIBLE FOR ANY OMISSIONS ON THE PART OF THE FRANCHISEE OR THEIR CONSULTANTS. OMISSIONS BY THE FRANCHISEE OR THEIR CONSULTANTS DOES NOT CONSTITUTE A WAIVER AND DOES NOT RELEASE THE FRANCHISEE FROM ANY RESPONSIBILITY TO CONFORM TO THE CRITERIA DEFINED IN THE BRAND'S PROTOTYPE REQUIREMENTS, ASSOCIATED ADDENDUM AND DESIGN AND CONSTRUCTION STANDARDS.

COPYRIGHT 2012
HILTON WORLDWIDE

ISSUE INFORMATION

JUNE, 2012

REVISIONS

PROJECT INFORMATION

HILTON WORLDWIDE
HILTON GARDEN INN
5 STORY PROTOTYPE

SHEET INFORMATION

MILLWORK DETAILS
FIREPLACE,
BANQUETTE WALL &
WINDOW PLANTER

A8.21

06.AUG.2012

VERSION 7.1
GROW

EACH OWNER IS TO VERIFY WITH THE LOCAL CODE ENFORCEMENT AGENCY FOR ACCESSIBILITY OR BARRIER-FREE REQUIREMENTS. THE OWNER OF THE PROJECT CONTROLS THE ULTIMATE DESIGN AND CONSTRUCTION AND IS URGED TO SEEK APPROPRIATE COUNSEL TO ENSURE SUCH COMPLIANCE.

NOTE OF CAUTION: USE OF THESE PLANS AND/OR SPECIFICATIONS SHALL IN NO WAY GIVE RISE TO ANY LIABILITY ON THE PART OF HILTON WORLDWIDE FOR ANY DEFECT OR DEFICIENCY OF SAID PLANS AND/OR SPECIFICATIONS. ANY PERSON USING THESE PLANS AND/OR SPECIFICATIONS MUST VERIFY THROUGH HIS OWN MEANS, ARCHITECT, ENGINEERS AND OTHER PROFESSIONALS, THEIR COMPLIANCE WITH ANY LAW AND ADEQUACY FOR THE INTENDED PURPOSE. AS HILTON HOTELS CORPORATION MAKES NO REPRESENTATION WHATSOEVER IN THAT REGARD. THE QUALITY OF WORKMANSHIP AND THE ADEQUACY AND SUITABILITY OF THE PLANS, SPECIFICATIONS, AND DESIGN DATA FOR A PARTICULAR PROJECT IS THE SOLE RESPONSIBILITY OF THE OWNER.

THIS DRAWING, PRINTED OR OTHERWISE, IS THE COPYRIGHTED PROPERTY OF HILTON WORLDWIDE. THE DRAWINGS MAY NOT BE USED, REPRODUCED OR COPIED WITHOUT THE PERMISSION OF HILTON WORLDWIDE.

IT IS THE RESPONSIBILITY OF THE FRANCHISEE AND THEIR CONSULTANTS TO COORDINATE ALL ADDENDA ITEMS ISSUED BY HILTON WORLDWIDE INTO THEIR RECORD SET OF CONSTRUCTION DOCUMENTS. ADDENDA ARE AVAILABLE JUST BELOW THE PROTOTYPE DRAWINGS ON THE FRANCHISE.COM WEBSITE.

HILTON WORLDWIDE DOES NOT MAKE ANY REPRESENTATION OR WARRANTY AS TO NOR SHALL IT BE RESPONSIBLE FOR ANY OMISSIONS ON THE PART OF THE FRANCHISEE OR THEIR CONSULTANTS. OMISSIONS BY THE FRANCHISEE OR THEIR CONSULTANTS DOES NOT CONSTITUTE A WAIVER AND DOES NOT RELEASE THE FRANCHISEE FROM ANY RESPONSIBILITY TO CONFORM TO THE CRITERIA DEFINED IN THE BRAND'S PROTOTYPE REQUIREMENTS, ASSOCIATED ADDENDUM AND/OR DESIGN AND CONSTRUCTION STANDARDS.

COPYRIGHT 2012
 HILTON WORLDWIDE

ISSUE INFORMATION

JUNE, 2012

REVISIONS

PROJECT INFORMATION

HILTON WORLDWIDE
HILTON GARDEN INN
5 STORY PROTOTYPE

SHEET INFORMATION

MILLWORK DETAILS
FRONT DESK

A8.32

NOTE
 - ALL EQUIPMENT IS OWNER PROVIDED
 AND IS INDICATED FOR REFERENCE ONLY

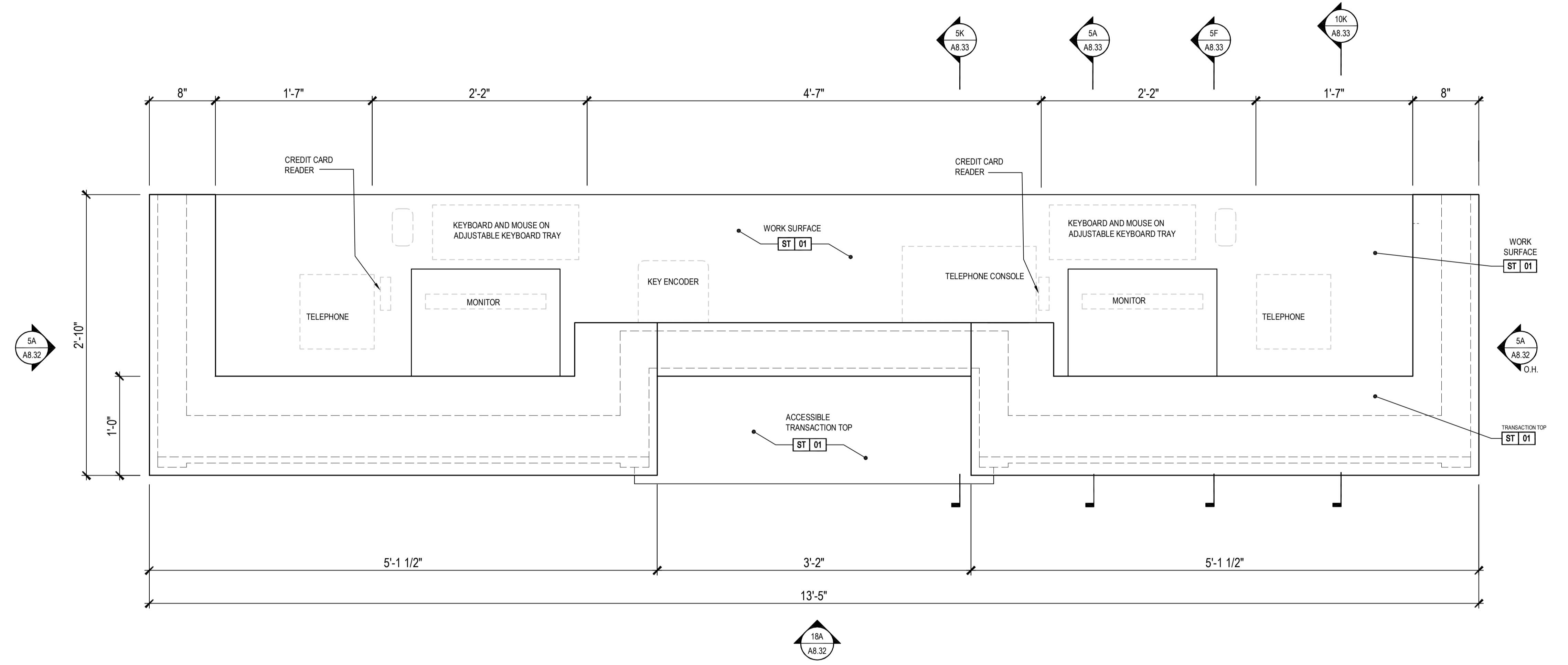

PLAN
 1 1/2" = 1'-0"

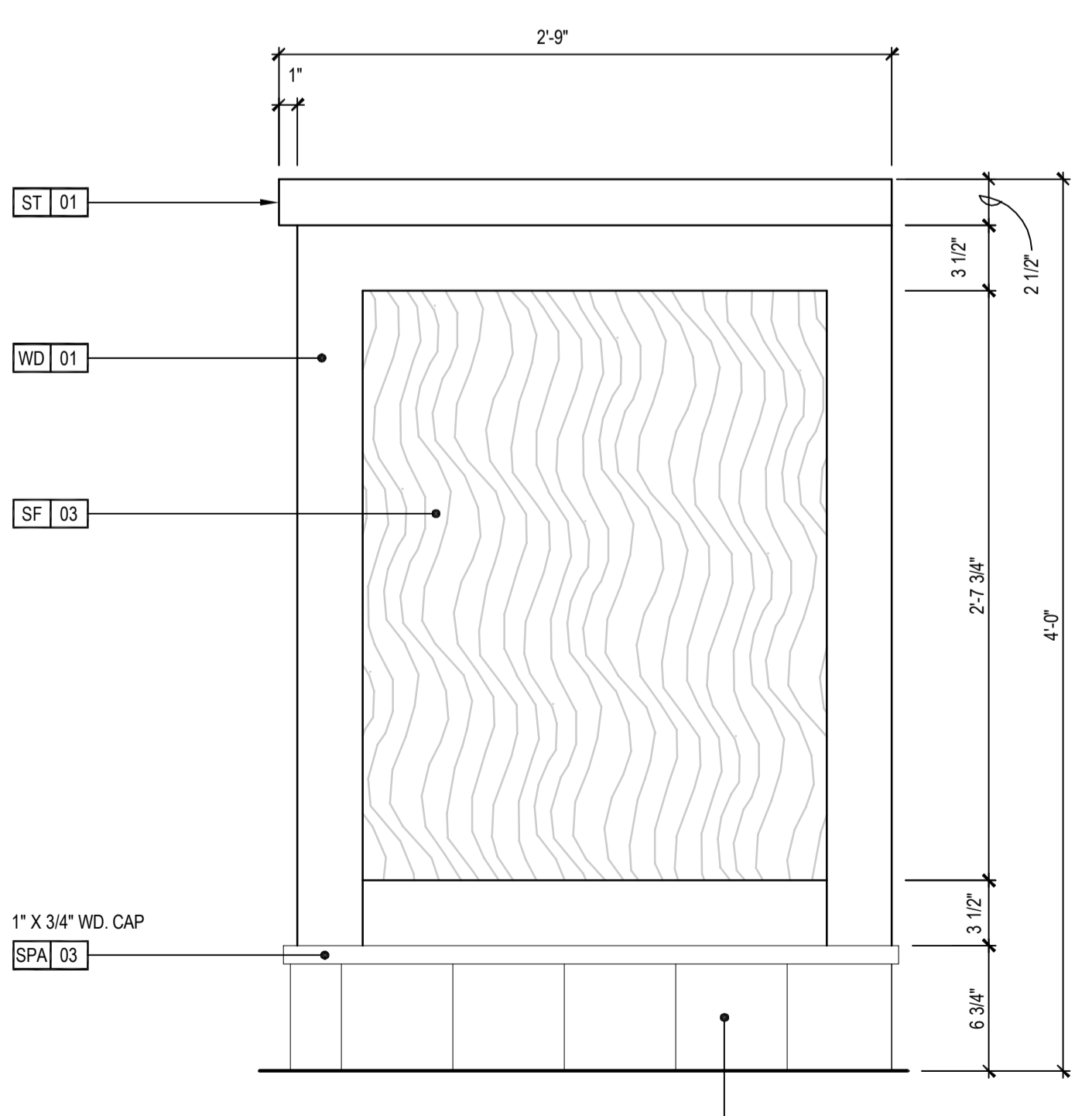

ELEVATION
 1 1/2" = 1'-0"

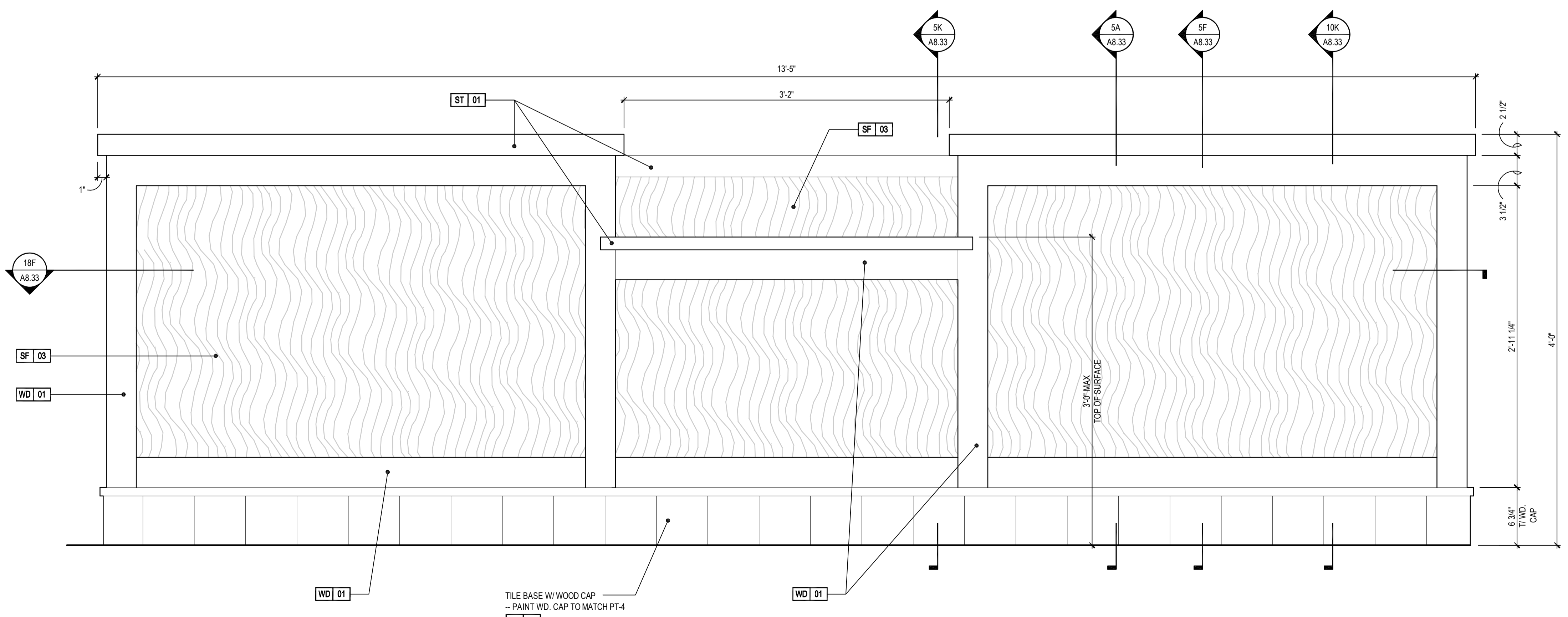

ELEVATION
 1 1/2" = 1'-0"

© 2012. This drawing, printed or otherwise, is the copyrighted property of Hilton Worldwide. This drawing may not be used, reproduced or copied without the permission of Hilton Worldwide.

EACH OWNER IS TO VERIFY WITH THE LOCAL CODE ENFORCEMENT AGENCY FOR ACCESSIBILITY OR BARRIER-FREE REQUIREMENTS. THE OWNER OF THE PROJECT CONTROLS THE ULTIMATE DESIGN AND CONSTRUCTION AND IS URGED TO SEEK APPROPRIATE COUNSEL TO ENSURE SUCH COMPLIANCE.

NOTE OF CAUTION: USE OF THESE PLANS AND/OR SPECIFICATIONS SHALL IN NO WAY GIVE RISE TO ANY LIABILITY ON THE PART OF HILTON WORLDWIDE FOR ANY DEFECT OR DEFICIENCY OF SAID PLANS AND/OR SPECIFICATIONS. ANY PERSON USING THESE PLANS AND/OR SPECIFICATIONS MUST VERIFY THROUGH HIS OWN MEANS, ARCHITECT, ENGINEERS AND OTHER PROFESSIONALS, THEIR COMPLIANCE WITH ANY LAW AND ADEQUACY FOR THE INTENDED PURPOSE. AS HILTON HOTELS CORPORATION MAKES NO REPRESENTATION WHATSOEVER IN THAT REGARD, THE QUALITY OF WORKMANSHIP AND THE ADEQUACY AND SUITABILITY OF THE PLANS, SPECIFICATIONS, AND DESIGN DATA FOR A PARTICULAR PROJECT IS THE SOLE RESPONSIBILITY OF THE OWNER.

THIS DRAWING, PRINTED OR OTHERWISE, IS THE COPYRIGHTED PROPERTY OF HILTON WORLDWIDE. THE DRAWINGS MAY NOT BE USED, REPRODUCED OR COPIED WITHOUT THE PERMISSION OF HILTON WORLDWIDE.

IT IS THE RESPONSIBILITY OF THE FRANCHISEE AND THEIR CONSULTANTS TO COORDINATE ALL ADDENDA ITEMS ISSUED BY HILTON WORLDWIDE INTO THEIR RECORD SET OF CONSTRUCTION DOCUMENTS. ADDENDA ARE AVAILABLE JUST BELOW THE PROTOTYPE DRAWINGS ON THE FRANCHISE.COM WEBSITE.

HILTON WORLDWIDE DOES NOT MAKE ANY REPRESENTATION OR WARRANTY AS TO NOR SHALL IT BE RESPONSIBLE FOR ANY OMISSIONS ON THE PART OF THE FRANCHISEE OR THEIR CONSULTANTS. OMISSIONS BY THE FRANCHISEE OR THEIR CONSULTANTS DOES NOT CONSTITUTE A WAIVER AND DOES NOT RELEASE THE FRANCHISEE FROM ANY RESPONSIBILITY TO CONFORM TO THE CRITERIA DEFINED IN THE BRAND'S PROTOTYPE REQUIREMENTS, ASSOCIATED ADDENDUM AND/OR DESIGN AND CONSTRUCTION STANDARDS.

COPYRIGHT 2012
 HILTON WORLDWIDE

ISSUE INFORMATION

JUNE, 2012

REVISIONS

△

PROJECT INFORMATION

HILTON WORLDWIDE

HILTON GARDEN INN

5 STORY PROTOTYPE

SHEET INFORMATION

MILLWORK DETAILS

FRONT DESK

A8.33

06.JUNE.2012

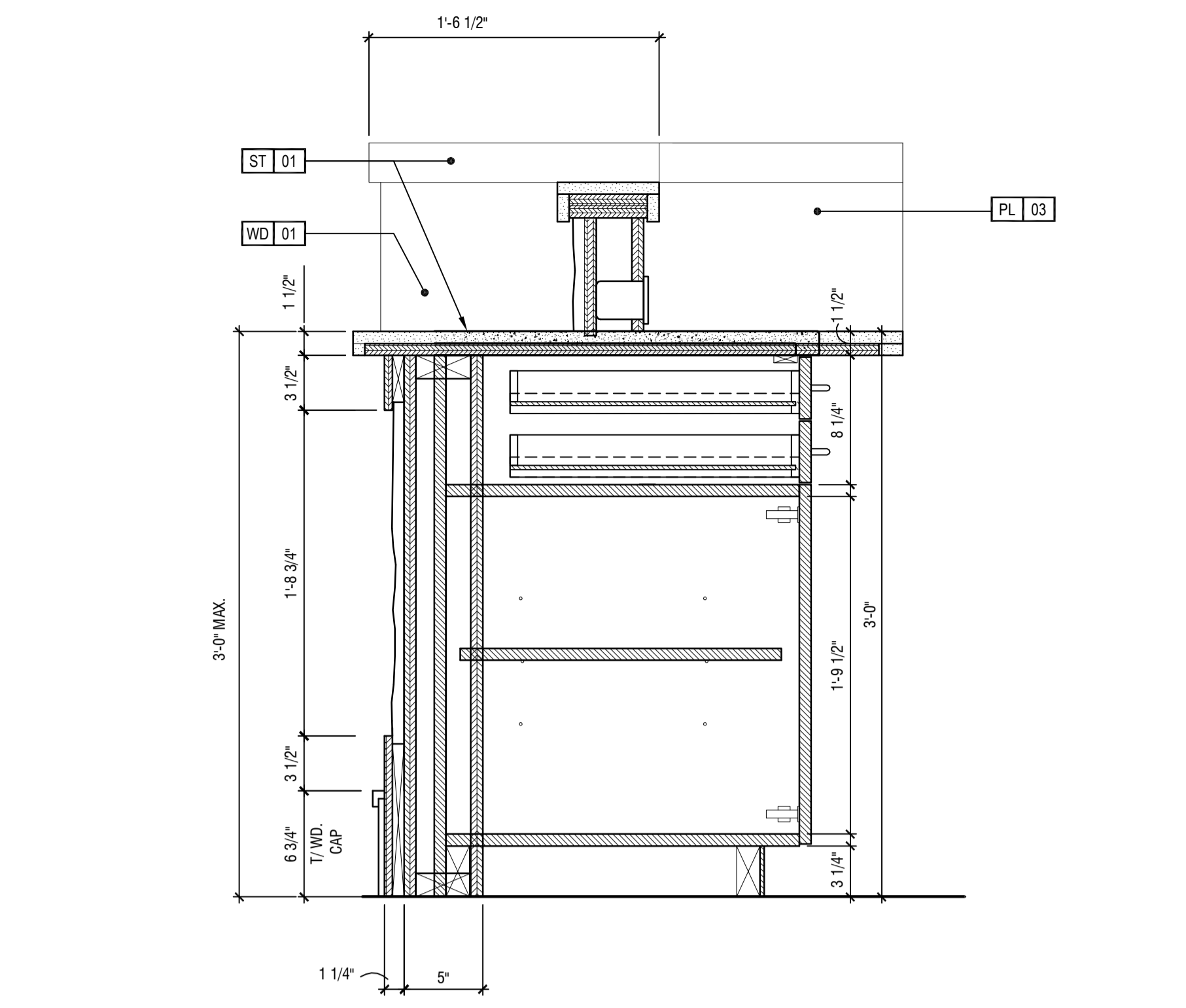

SECTION
 1" = 1'-0"
 RECEPTION DESK **5K**
A8.33

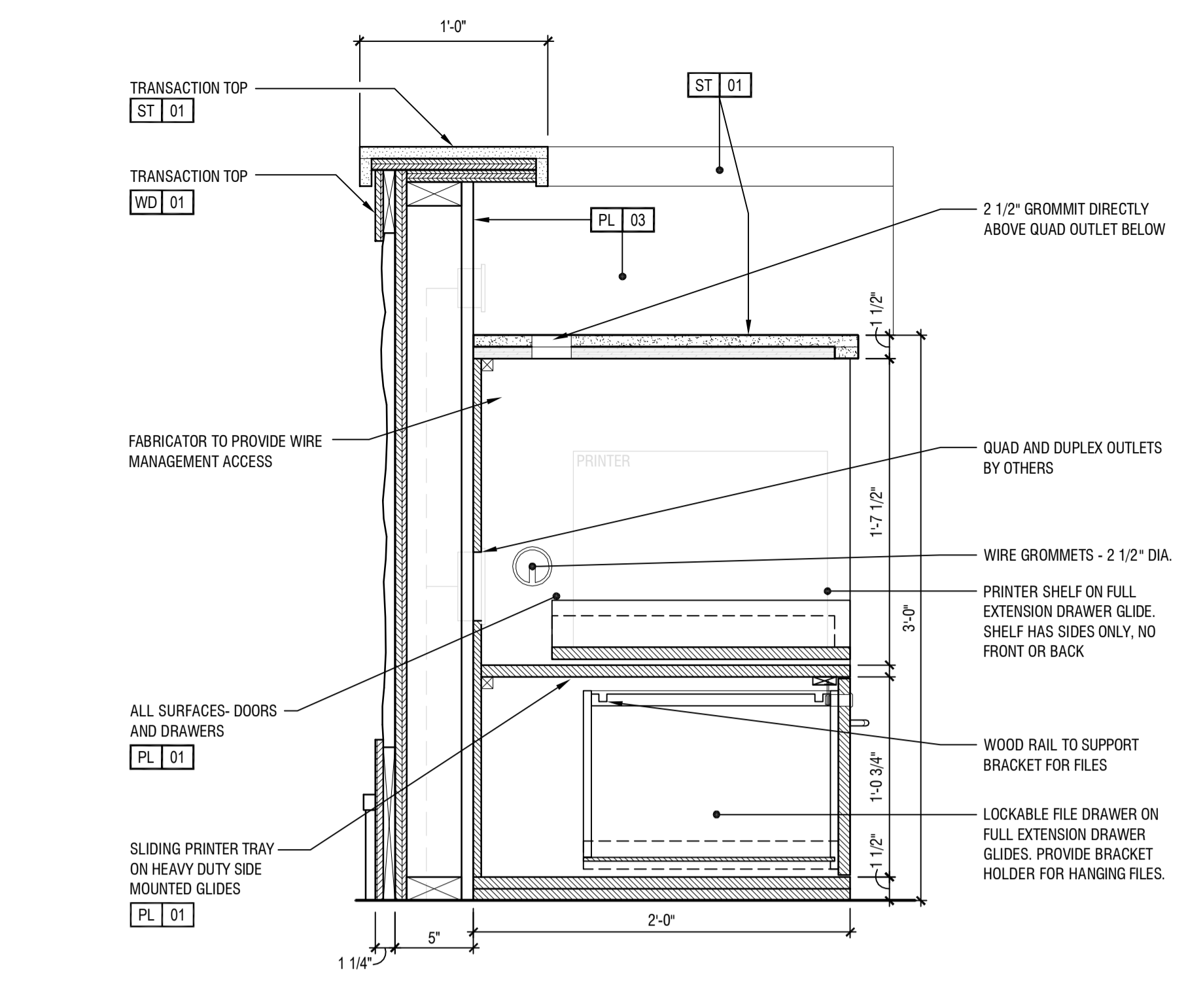

SECTION
 1" = 1'-0"
 RECEPTION DESK **10K**
A8.33

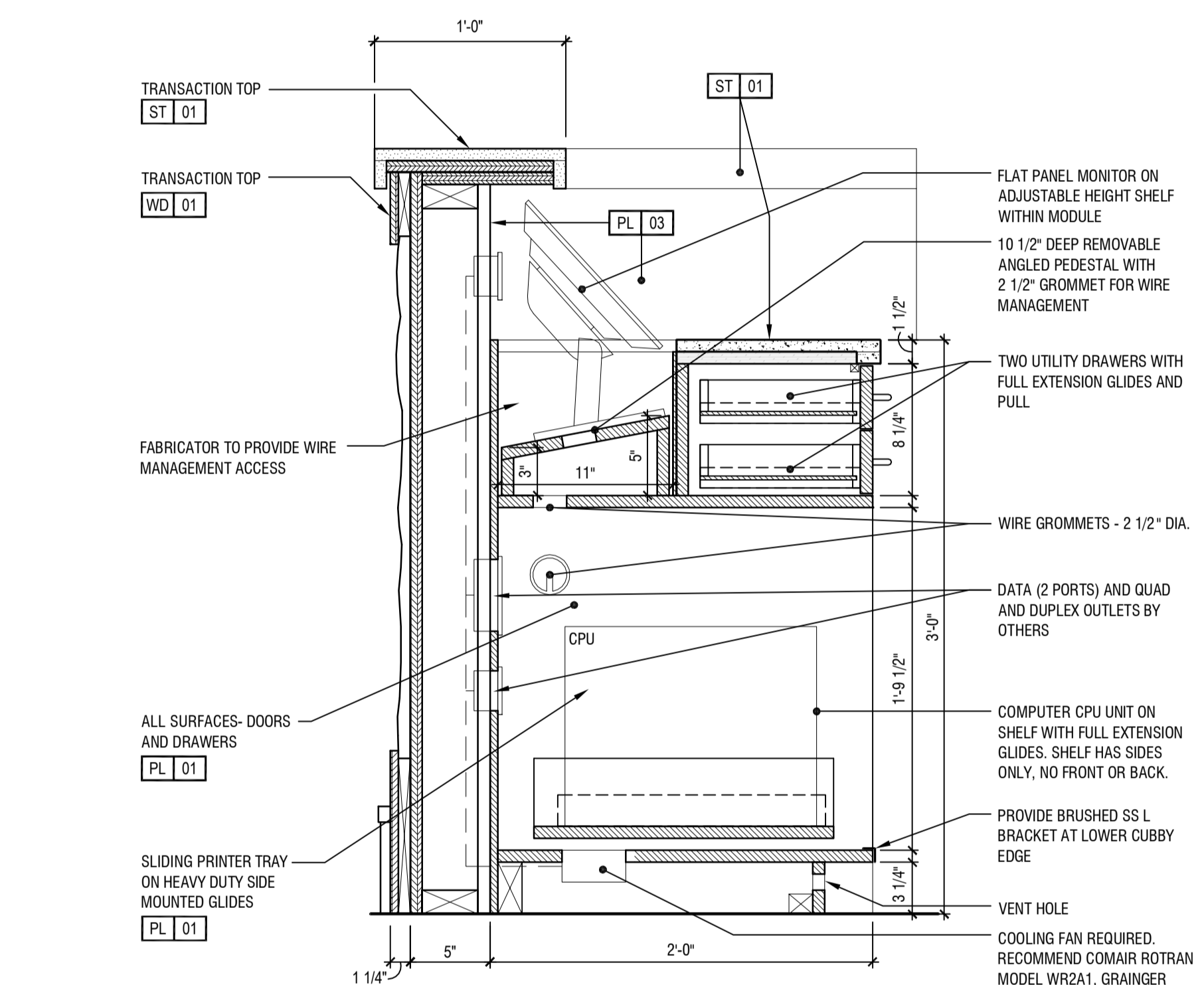

SECTION
 1" = 1'-0"
 RECEPTION DESK **5F**
A8.33

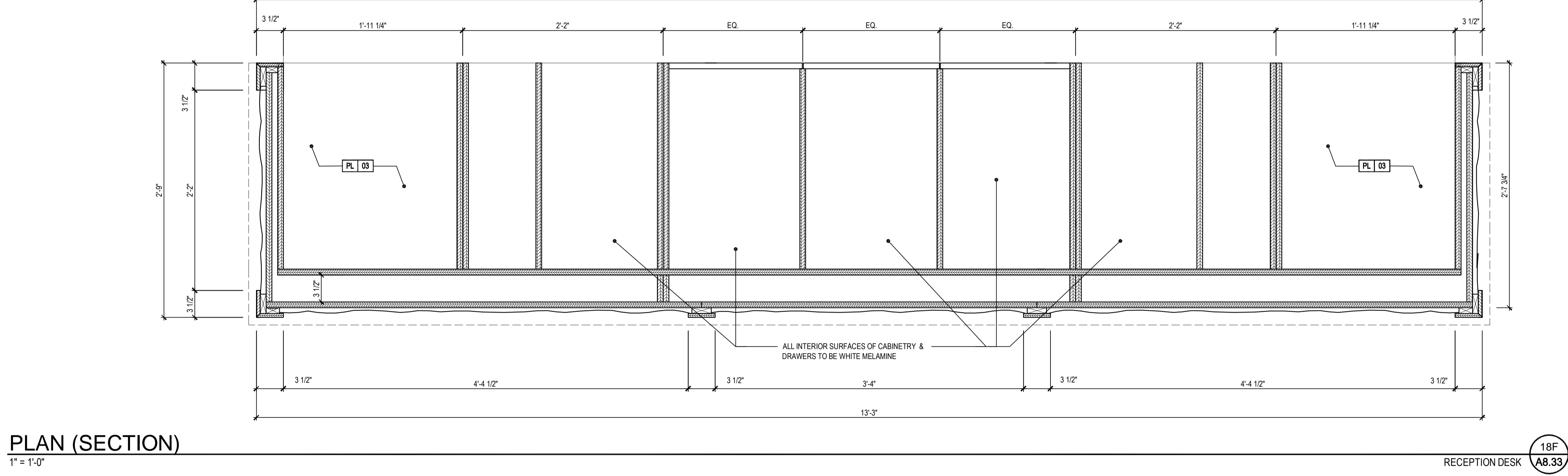

PLAN (SECTION)
 1" = 1'-0"
 RECEPTION DESK **18F**
A8.33

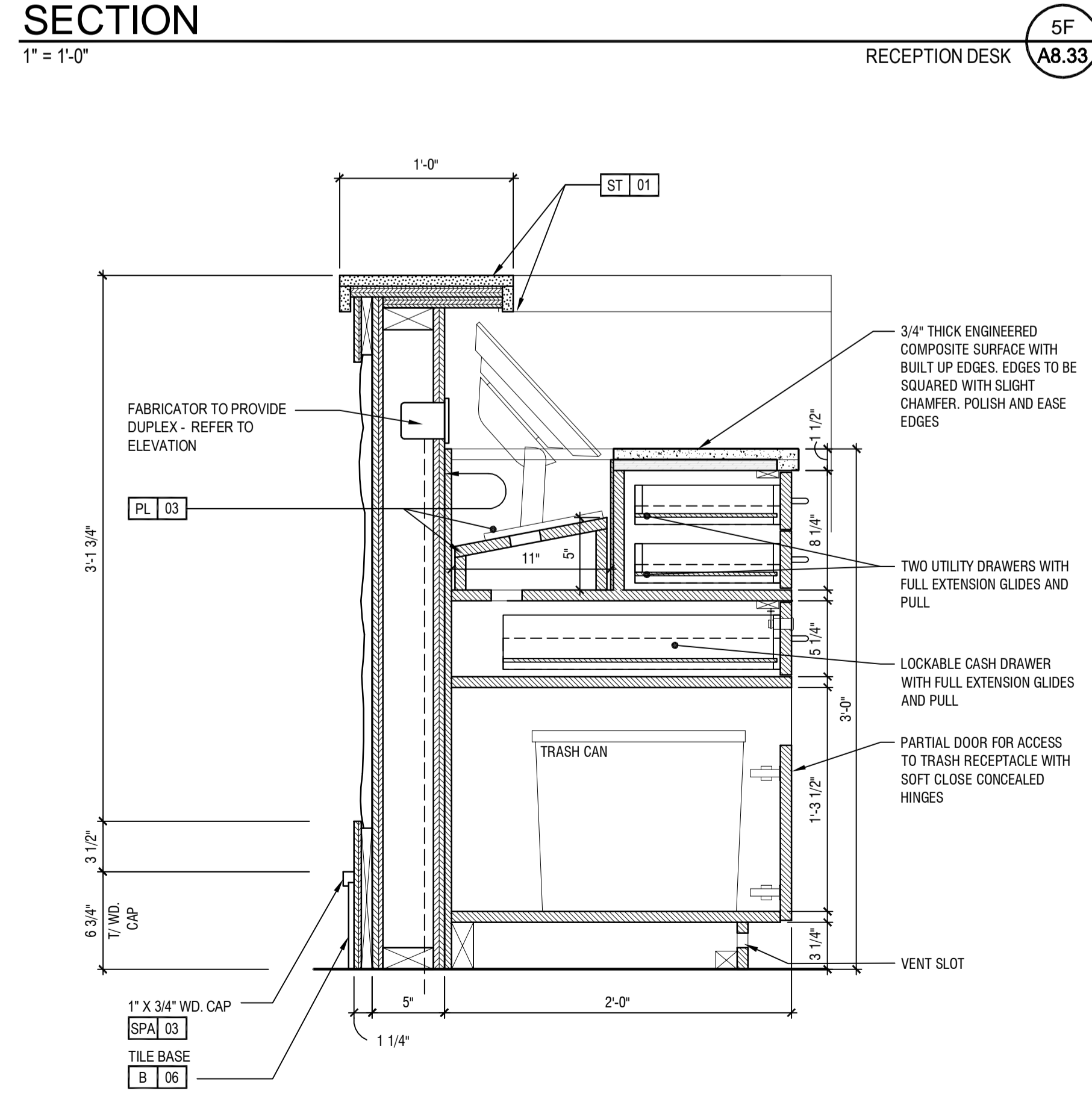

SECTION
 1" = 1'-0"
 RECEPTION DESK **5A**
A8.33

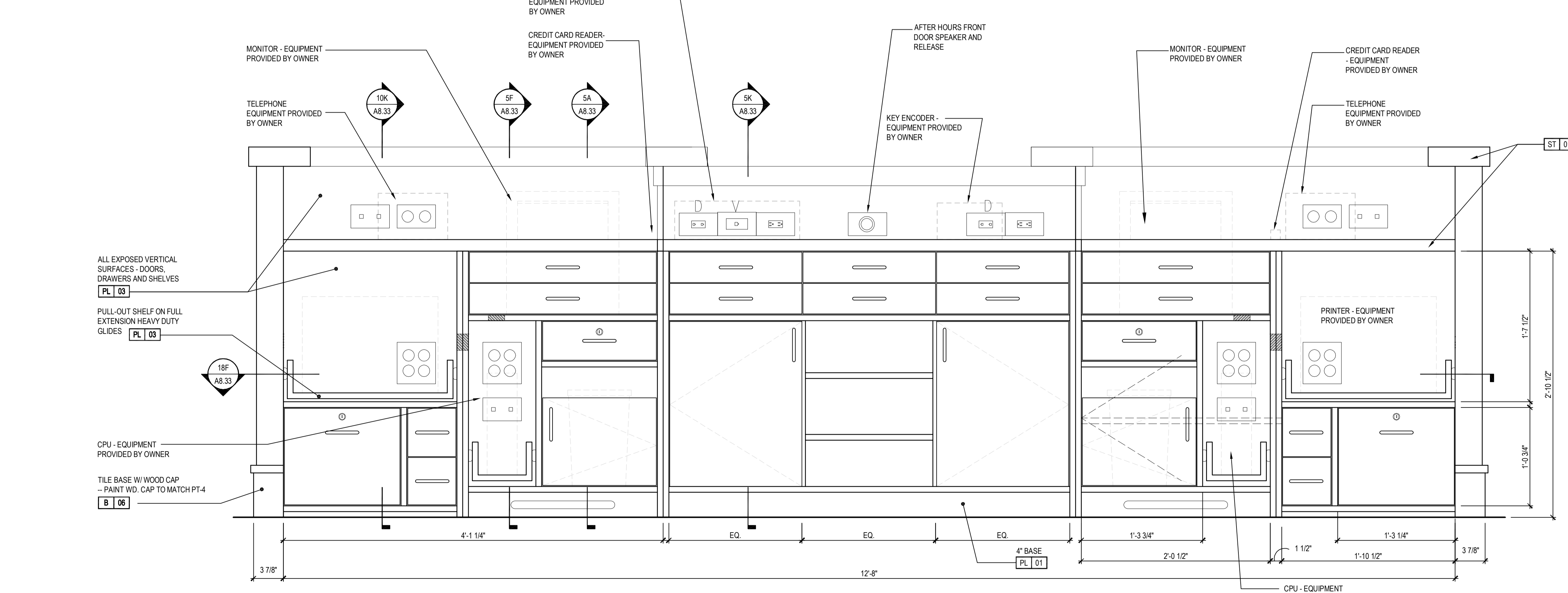

ELEVATION
 1" = 1'-0"
 RECEPTION DESK **18A**
A8.33

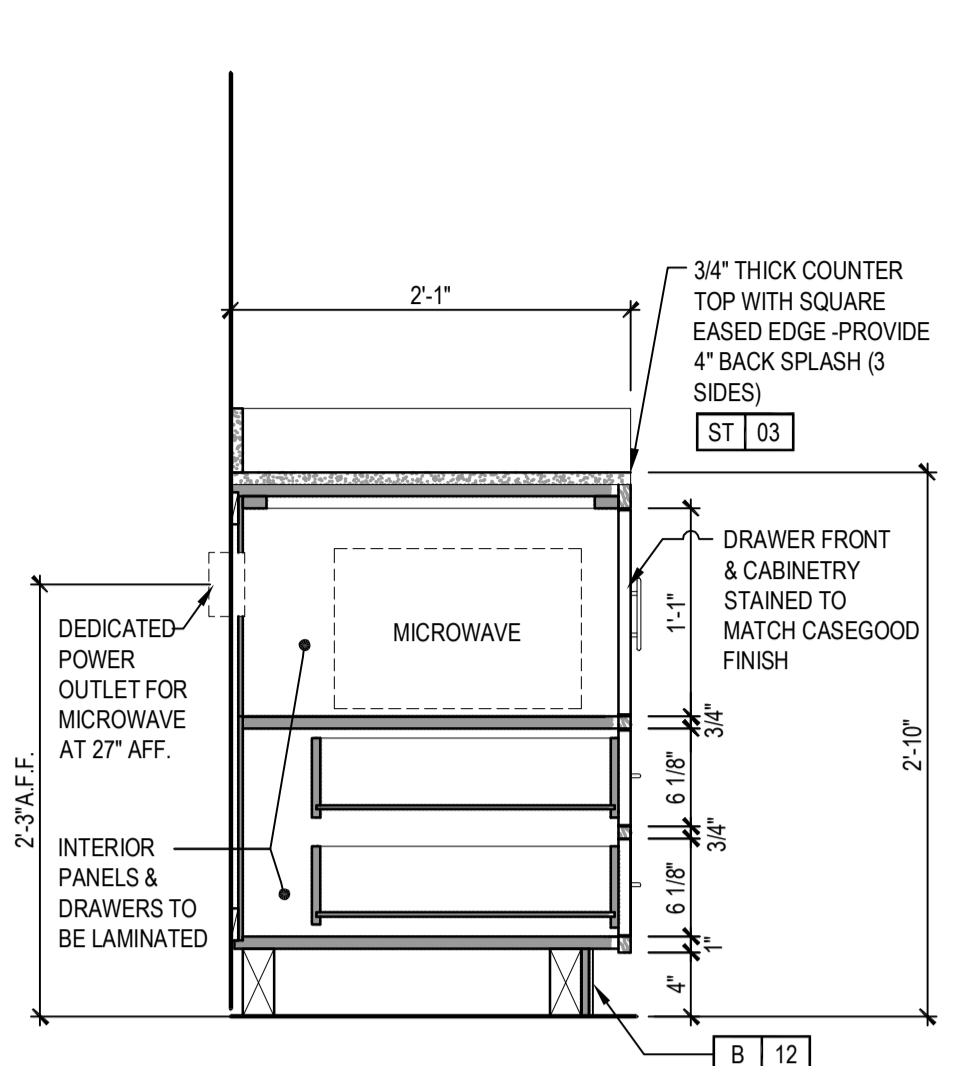

SECTION 3L SUITE WET BAR A8.41

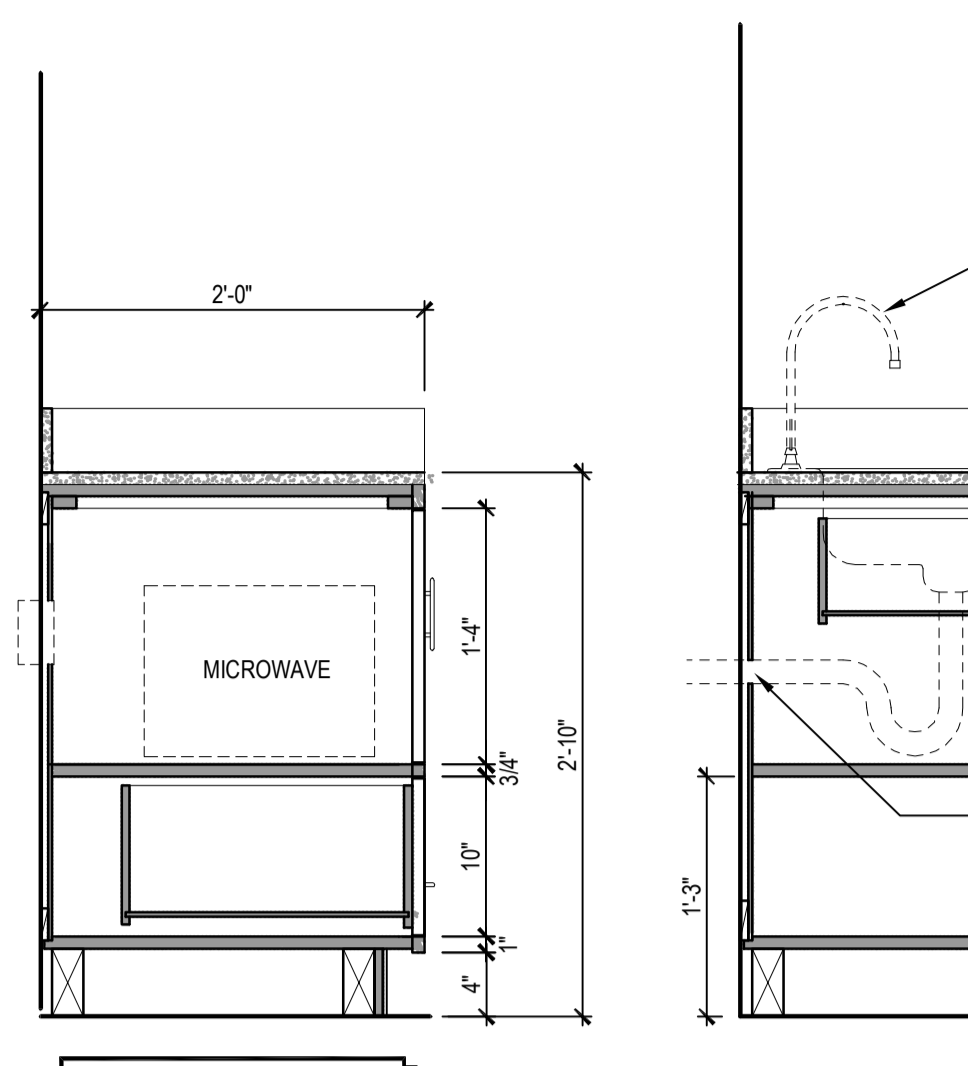

SECTION 5L ACC. SUITE WET BAR A8.41

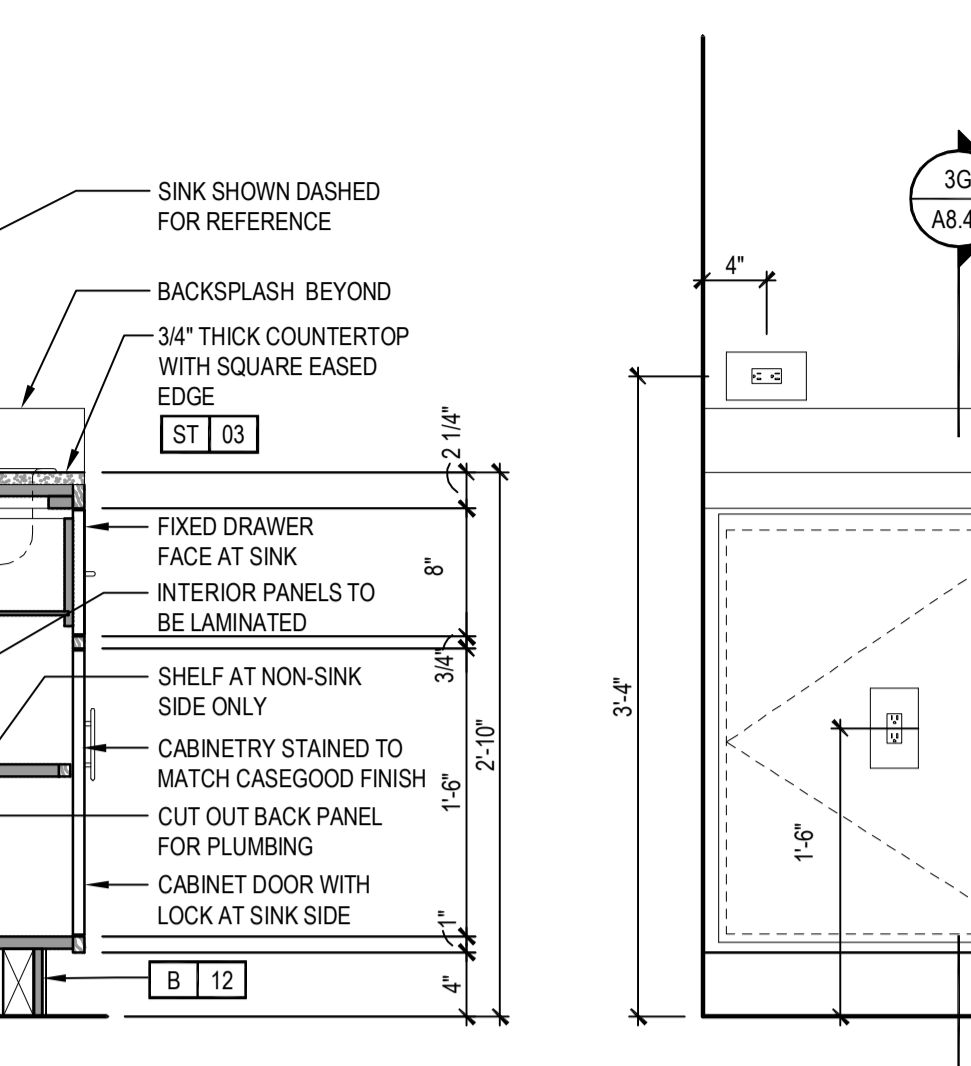

SECTION 7L ACCESSIBLE SUITE WET BAR A8.41

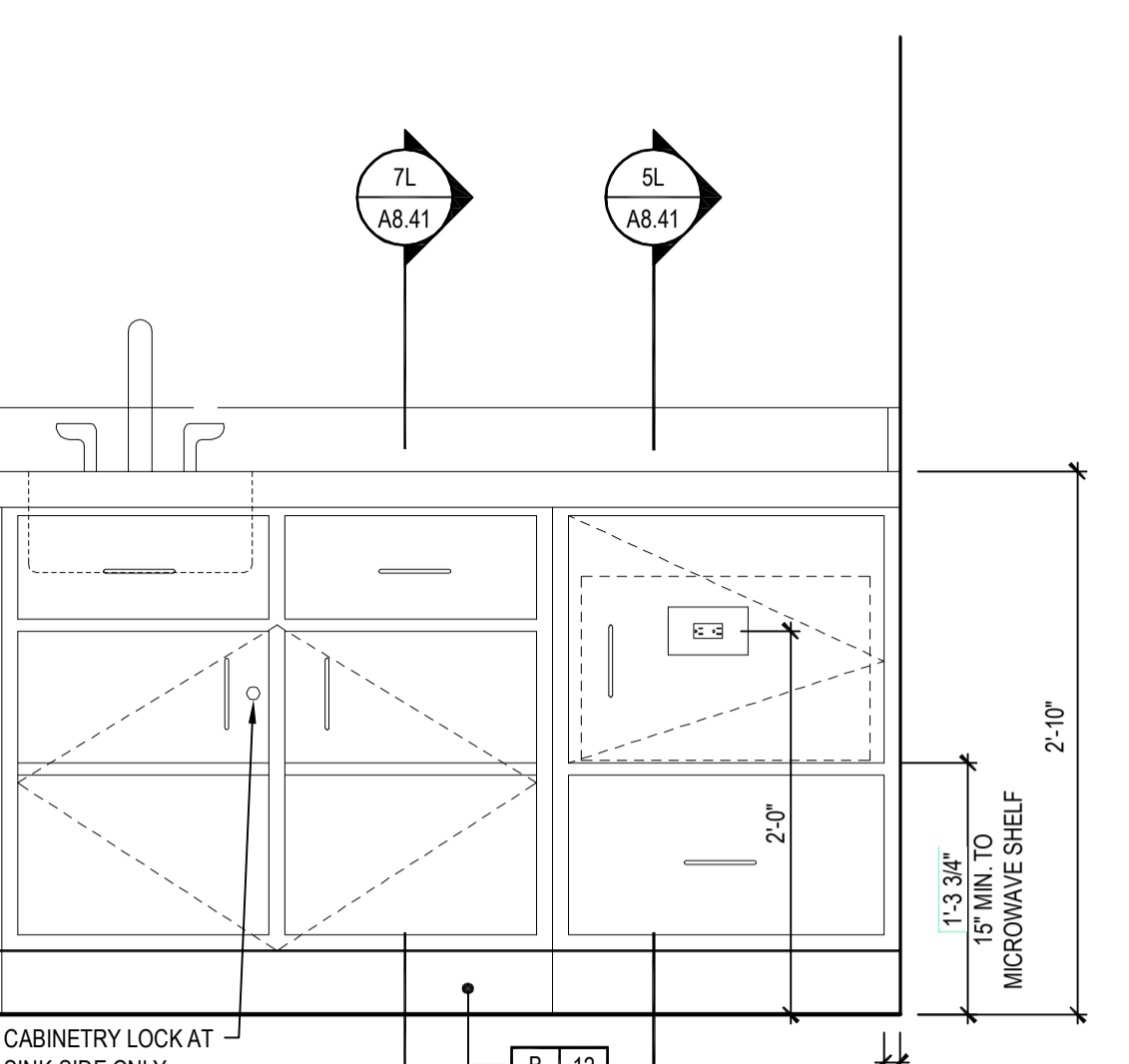

ELEVATION 11L ACCESSIBLE SUITE WET BAR A8.41

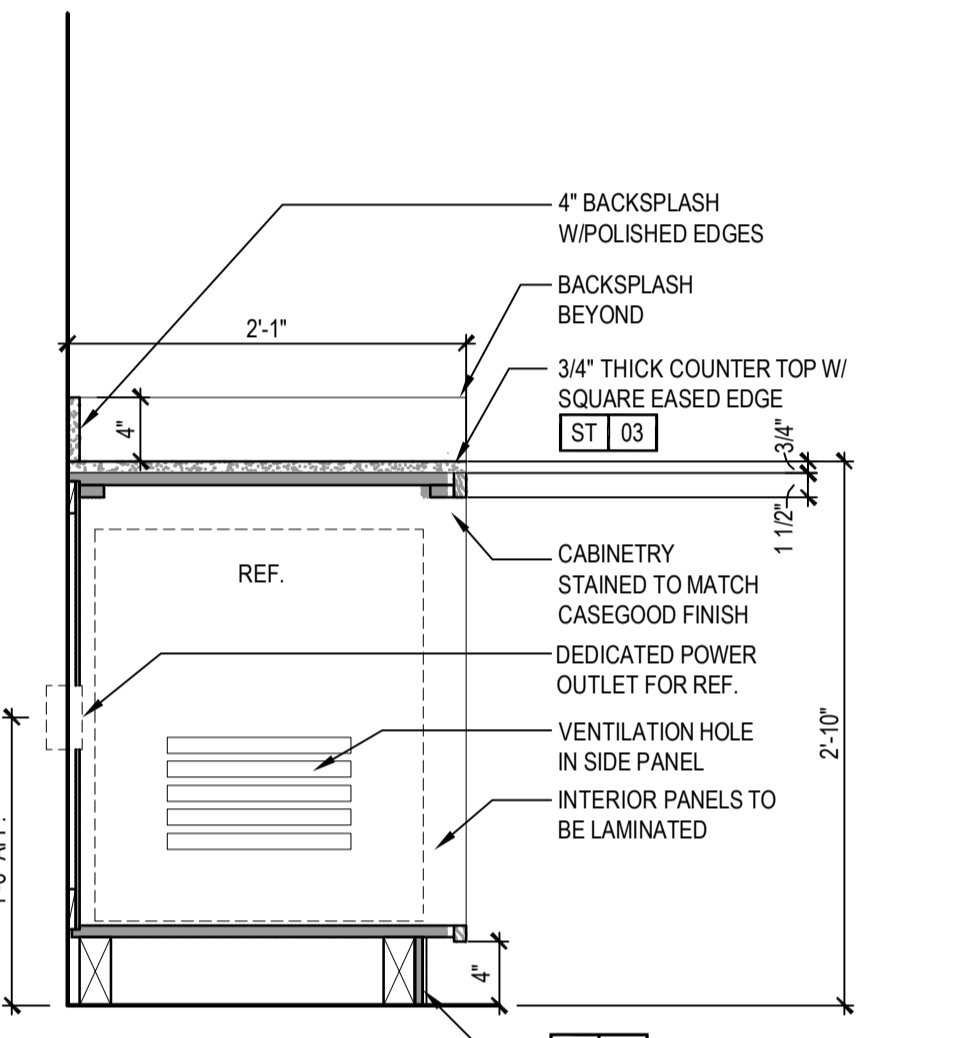

SECTION 3G SUITE WET BAR A8.41

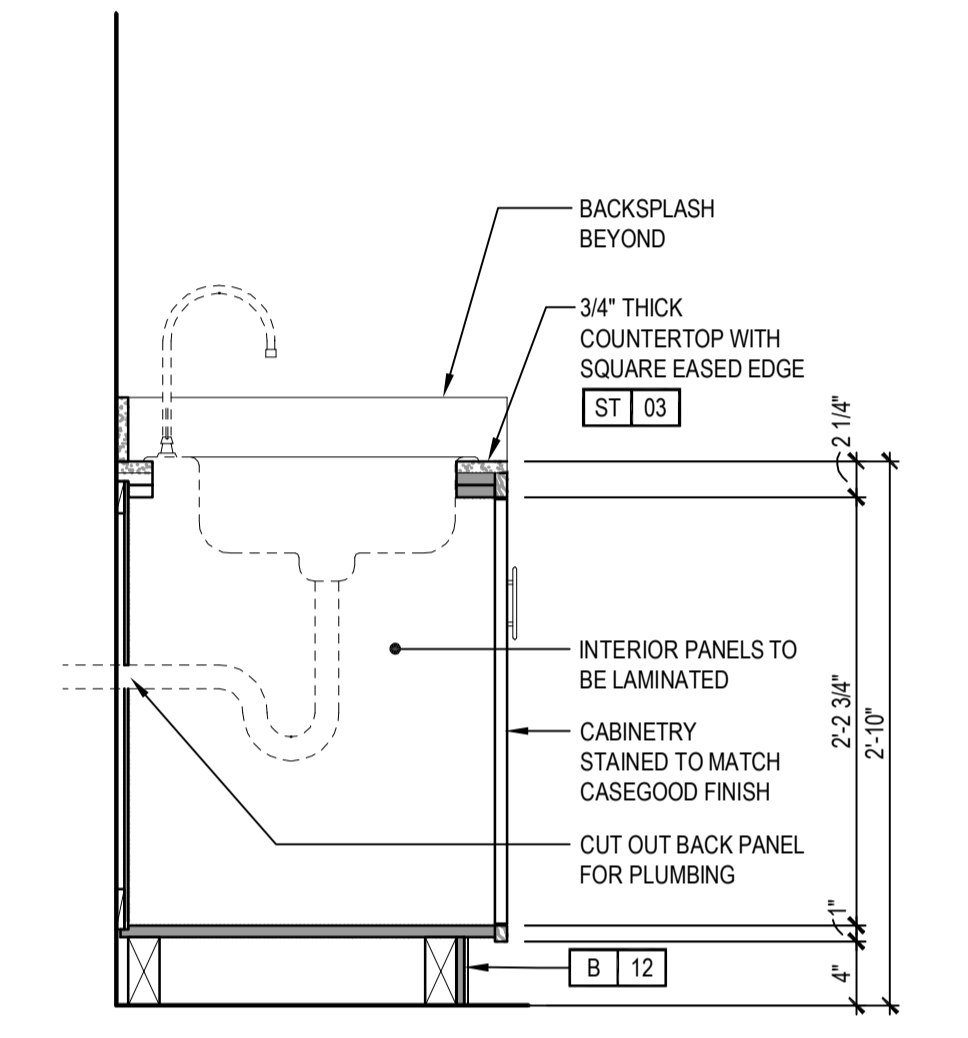

SECTION 6G SUITE WET BAR A8.41

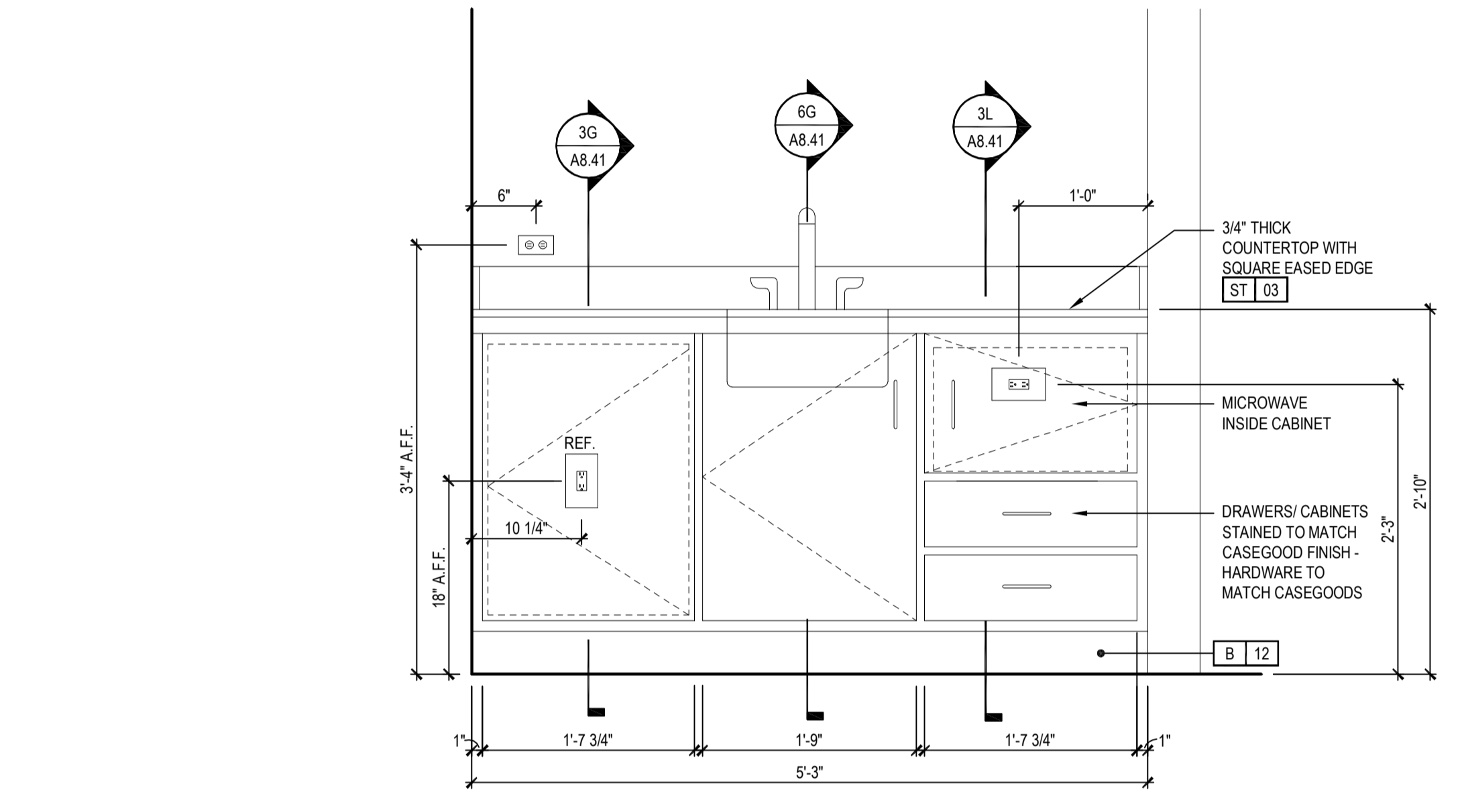

ELEVATION 11G SUITE WET BAR A8.41

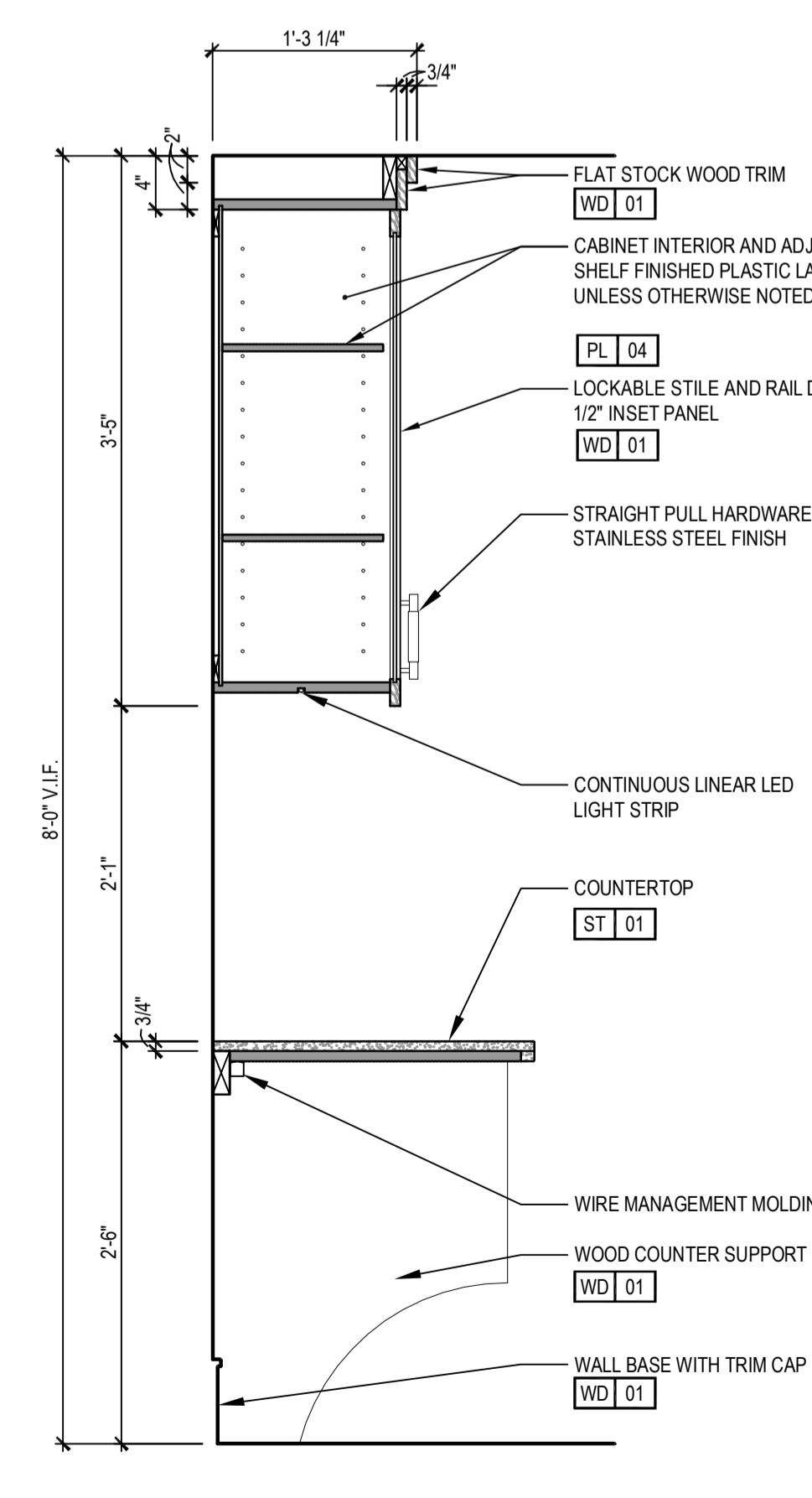

SECTION 3A BUSINESS CENTER A8.41

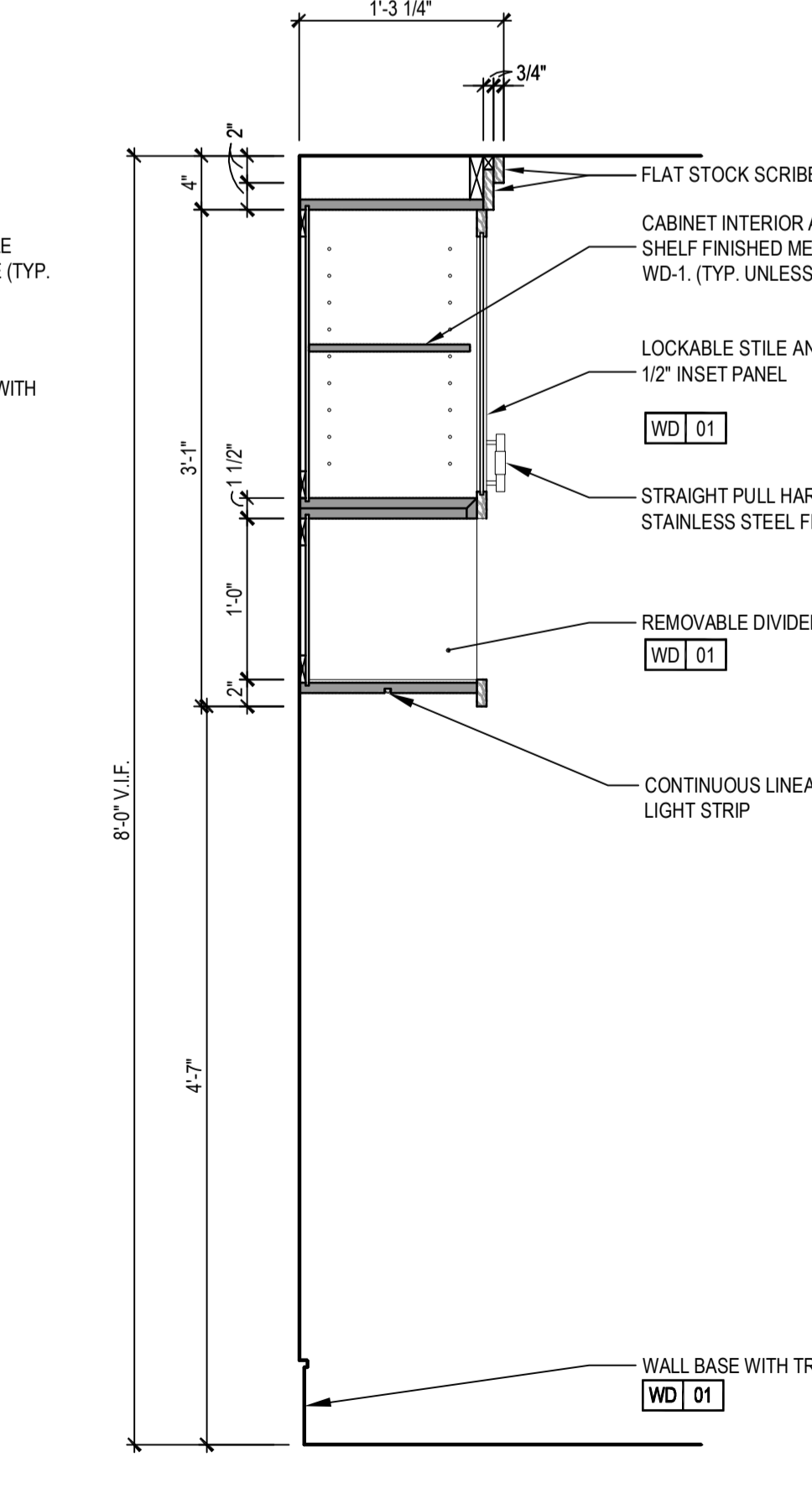

SECTION 6A BUSINESS CENTER A8.41

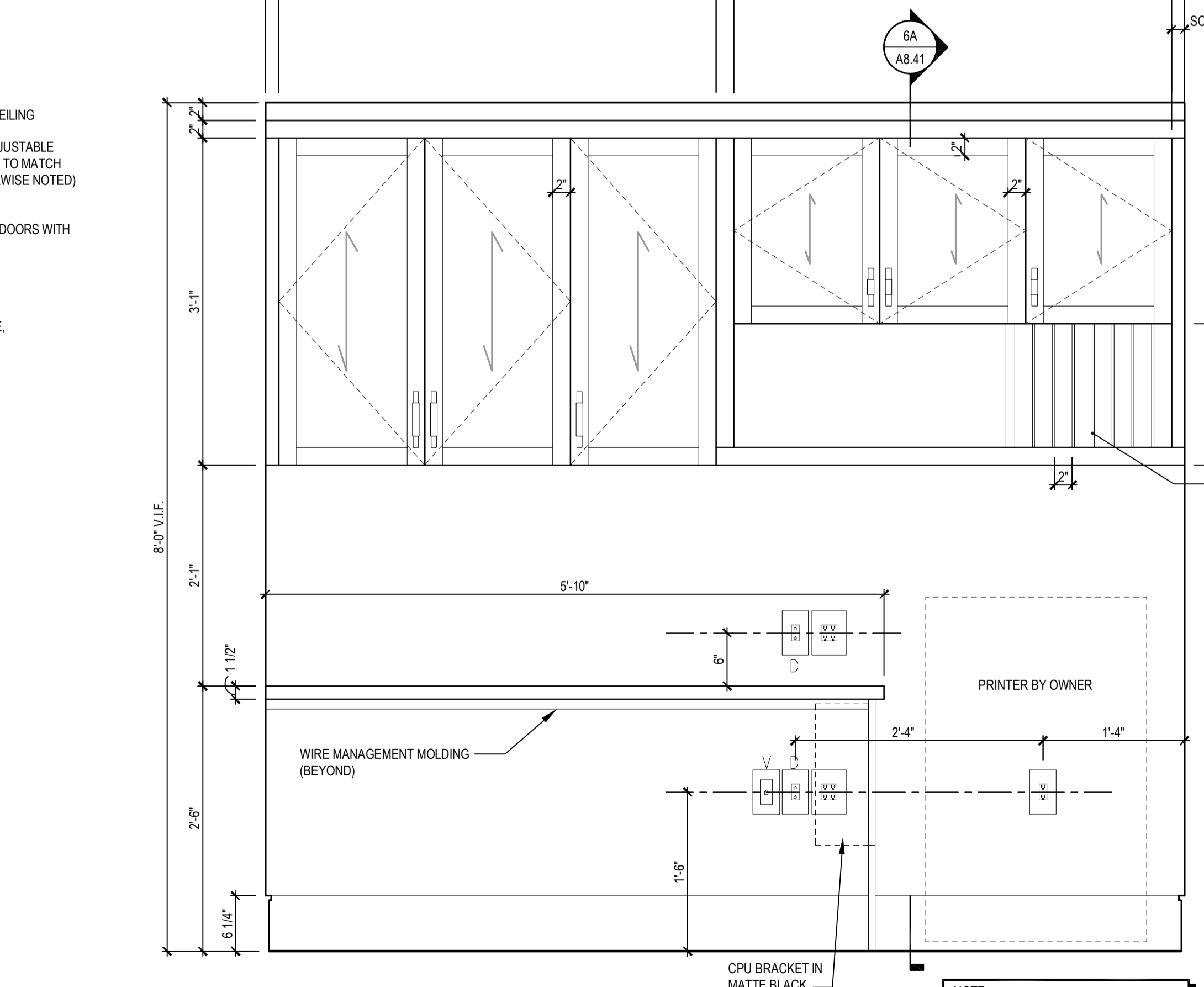

SECTION 11A BUSINESS CENTER A8.41

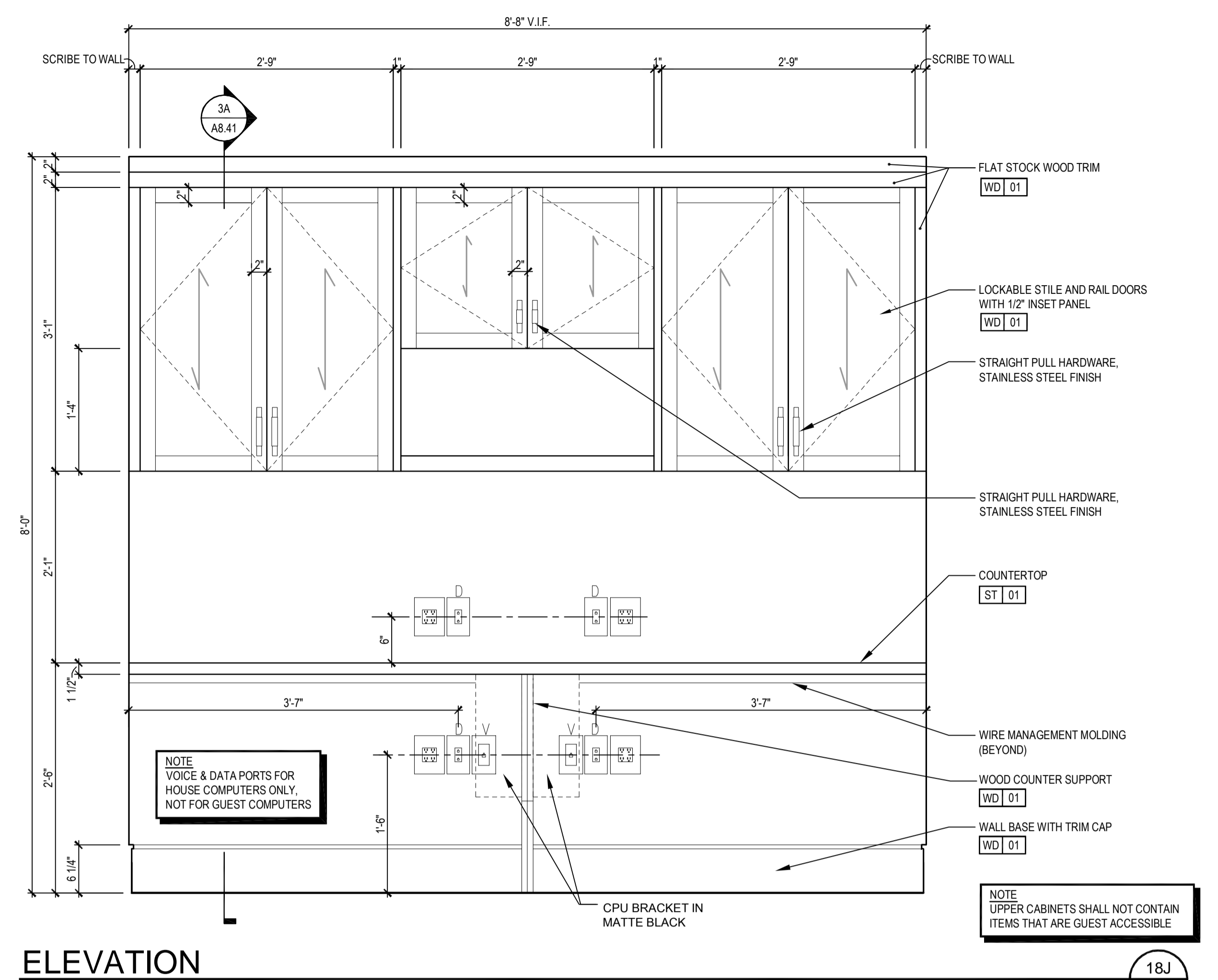

ELEVATION 18J BUSINESS CENTER A8.41

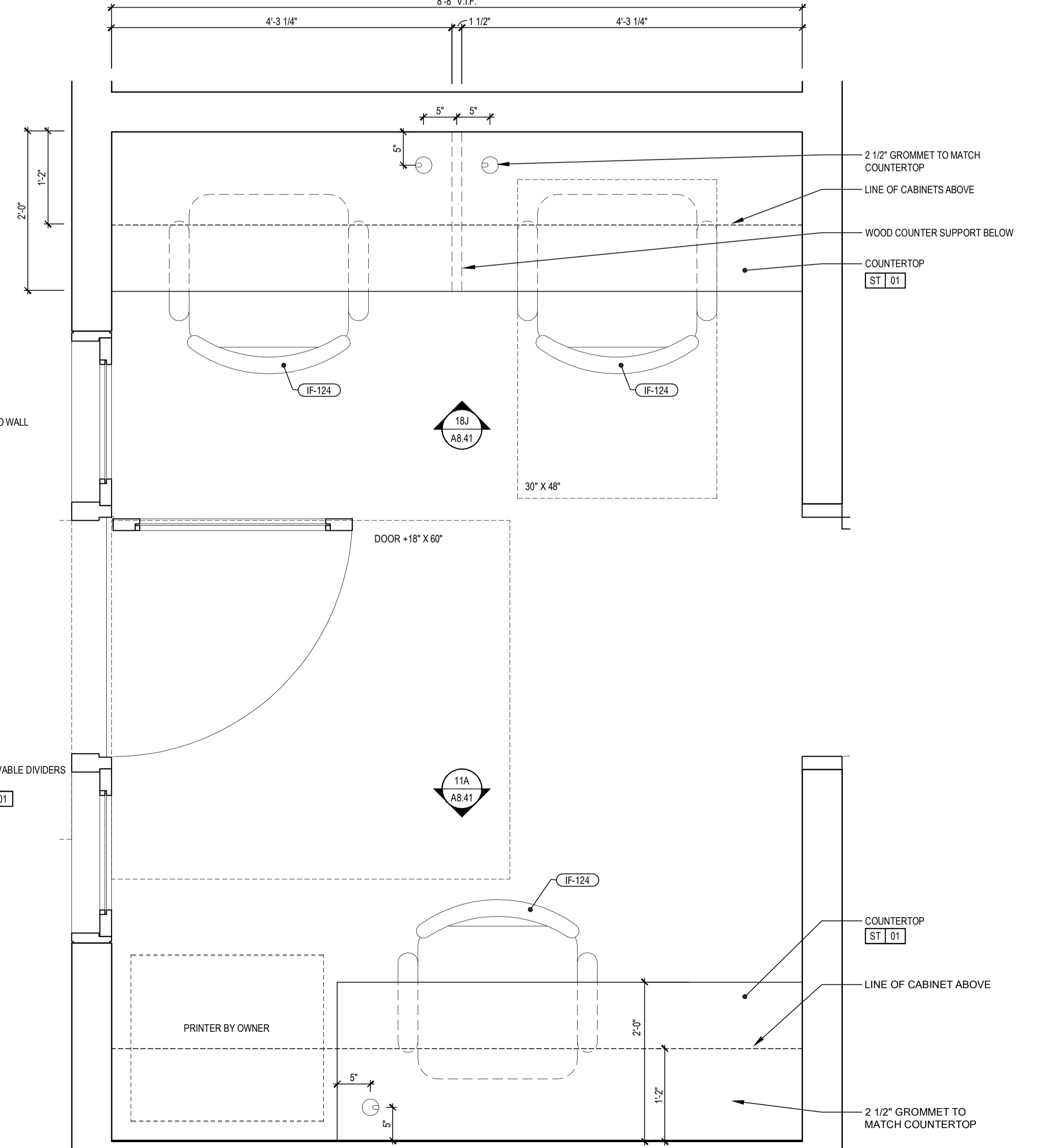

PARTIAL PLAN 18A BUSINESS CENTER A8.41

Hilton Garden Inn

Prototype Building Drawings for:
Hilton Garden Inn Five Story Building
Hilton Worldwide
755 Crossover Ln.
Memphis, TN 38117

VERSION 7.1 GROW

EACH OWNER IS TO VERIFY WITH THE LOCAL CODE ENFORCEMENT AGENCY FOR ACCESSIBILITY OR BARRIER-FREE REQUIREMENTS. THE OWNER OF THE PROJECT CONTROLS THE ULTIMATE DESIGN AND CONSTRUCTION AND IS URGED TO SEEK APPROPRIATE COUNSEL TO ENSURE SUCH COMPLIANCE.

NOTE OF CAUTION: USE OF THESE PLANS AND/OR SPECIFICATIONS SHALL IN NO WAY GIVE RISE TO ANY LIABILITY ON THE PART OF HILTON WORLDWIDE FOR ANY DEFECT OR DEFICIENCY OF SAID PLANS AND/OR SPECIFICATIONS. ANY PERSON USING THESE PLANS AND/OR SPECIFICATIONS MUST VERIFY THROUGH HIS OWN MEANS, ARCHITECT, ENGINEERS AND OTHER PROFESSIONALS, THEIR COMPLIANCE WITH ANY LAW AND REGULATORY FOR THE INTENDED PURPOSE. AS HILTON HOTELS CORPORATION MAKES NO REPRESENTATION WHATSOEVER IN THAT REGARD, THE QUALITY OF WORKMANSHIP AND THE ADEQUACY AND SUITABILITY OF THE PLANS, SPECIFICATIONS, AND DESIGN DATA FOR A PARTICULAR PROJECT IS THE SOLE RESPONSIBILITY OF THE OWNER.

THIS DRAWING, PRINTED OR OTHERWISE, IS THE COPYRIGHTED PROPERTY OF HILTON WORLDWIDE. THE DRAWINGS MAY NOT BE USED, REPRODUCED OR COPIED WITHOUT THE PERMISSION OF HILTON WORLDWIDE.

IT IS THE RESPONSIBILITY OF THE FRANCHISEE AND THEIR CONSULTANTS TO COORDINATE ALL ADDENDA ITEMS ISSUED BY HILTON WORLDWIDE INTO THEIR RECORD SET OF CONSTRUCTION DOCUMENTS. ADDENDA ARE AVAILABLE JUST BELOW THE PROTOTYPE DRAWINGS ON THE FRANCHISE.COM WEBSITE.

HILTON WORLDWIDE DOES NOT MAKE ANY REPRESENTATION OR WARRANTY AS TO NOR SHALL IT BE RESPONSIBLE FOR ANY OMISSIONS ON THE PART OF THE FRANCHISEE OR THEIR CONSULTANTS. OMISSIONS BY THE FRANCHISEE OR THEIR CONSULTANTS DOES NOT CONSTITUTE A WAIVER AND DOES NOT RELEASE THE FRANCHISEE FROM ANY RESPONSIBILITY TO CONFORM TO THE CRITERIA DEFINED IN THE BRAND'S PROTOTYPE REQUIREMENTS, ASSOCIATED ADDENDUM AND/OR DESIGN AND CONSTRUCTION STANDARDS.

COPYRIGHT 2012 HILTON WORLDWIDE

ISSUE INFORMATION
JUNE, 2012
REVISIONS

PROJECT INFORMATION
HILTON WORLDWIDE
HILTON GARDEN INN
5 STORY PROTOTYPE

SHEET INFORMATION
MILLWORK DETAILS
BUSINESS CENTER &
GUESTROOM SUITE WET BAR

A8.41

VERSION 7.1 GROW

EACH OWNER IS TO VERIFY WITH THE LOCAL CODE ENFORCEMENT AGENCY FOR ACCESSIBILITY OR BARRIER-FREE REQUIREMENTS. THE OWNER OF THE PROJECT CONTROLS THE ULTIMATE DESIGN AND CONSTRUCTION AND IS URGED TO SEEK APPROPRIATE COUNSEL TO ENSURE SUCH COMPLIANCE.

NOTE OF CAUTION: USE OF THESE PLANS AND/OR SPECIFICATIONS SHALL IN NO WAY GIVE RISE TO ANY LIABILITY ON THE PART OF HILTON WORLDWIDE FOR ANY DEFECT OR DEFICIENCY OF SAID PLANS AND/OR SPECIFICATIONS. ANY PERSON USING THESE PLANS AND/OR SPECIFICATIONS MUST VERIFY THROUGH HIS OWN MEANS, ARCHITECT, ENGINEERS AND OTHER PROFESSIONALS, THEIR COMPLIANCE WITH ANY LAW AND ADEQUACY FOR THE INTENDED PURPOSE. AS HILTON HOTELS CORPORATION MAKES NO REPRESENTATION WHATSOEVER IN THAT REGARD. THE QUALITY OF WORKMANSHIP AND THE ADEQUACY AND SUITABILITY OF THE PLANS, SPECIFICATIONS, AND DESIGN DATA FOR A PARTICULAR PROJECT IS THE SOLE RESPONSIBILITY OF THE OWNER.

THIS DRAWING, PRINTED OR OTHERWISE, IS THE COPYRIGHTED PROPERTY OF HILTON WORLDWIDE. THE DRAWINGS MAY NOT BE USED, REPRODUCED OR COPIED WITHOUT THE PERMISSION OF HILTON WORLDWIDE.

IT IS THE RESPONSIBILITY OF THE FRANCHISEE AND THEIR CONSULTANTS TO COORDINATE ALL ADDENDA ITEMS ISSUED BY HILTON WORLDWIDE INTO THEIR RECORD SET OF CONSTRUCTION DOCUMENTS. ADDENDA ARE AVAILABLE JUST BELOW THE PROTOTYPE DRAWINGS ON THE FRANCHISE.COM WEBSITE.

HILTON WORLDWIDE DOES NOT MAKE ANY REPRESENTATION OR WARRANTY AS TO NOR SHALL IT BE RESPONSIBLE FOR ANY OMISSIONS ON THE PART OF THE FRANCHISEE OR THEIR CONSULTANTS. OMISSIONS BY THE FRANCHISEE OR THEIR CONSULTANTS DOES NOT CONSTITUTE A WAIVER AND DOES NOT RELEASE THE FRANCHISEE FROM ANY RESPONSIBILITY TO CONFORM TO THE CRITERIA DEFINED IN THE BRAND'S PROTOTYPE REQUIREMENTS, ASSOCIATED ADDENDA AND/OR DESIGN AND CONSTRUCTION STANDARDS.

COPYRIGHT 2012 HILTON WORLDWIDE

ISSUE INFORMATION

JUNE, 2012

REVISIONS

NO.	DESCRIPTION

PROJECT INFORMATION

**HILTON WORLDWIDE
 HILTON GARDEN INN
 5 STORY PROTOTYPE**

SHEET INFORMATION

GLAZING TYPES

A10.02

KEY NOTES:

1. VERIFY LOCATION OF WINDOW WITH EXTERIOR ELEVATIONS, 5.00 SERIES

2. ALL OPERABLE WINDOWS PROVIDED IN GUEST ACCESSIBLE SPACES MUST MEET ACCESSIBILITY REQUIREMENTS

3. ALL GUEST ROOM WINDOWS TO BE OPERABLE UNLESS REQUIRED BY CODE. PROVIDE ACCESSIBILITY COMPLIANT OPERABLE WINDOWS LOCATED OVER AN OBSTRUCTION THAT IS DEEPER THAN 10" MUST BE MOUNTED NO HIGHER THAN 48" AFF. ACCESSIBLE CONTROLS MUST NOT REQUIRE TIGHT GRASPING, PINCHING OR TWISTING OF THE HAND.

4. PROVIDE ACCESSIBLE LATCHES AND SAFETY STOPS AT ACCESSIBLE OPERABLE WINDOWS.

5. CONTROLS FOR USE BY GUESTS MUST BE MOUNTED BETWEEN 48" AFF AND 15" AFF AND PROVIDE AN ACCESSIBLE 30"X6"X6" MIN CLEAR FLOOR SPACE. OPERABLE CONTROLS LOCATED OVER AN OBSTRUCTION THAT IS DEEPER THAN 10" MUST BE MOUNTED NO HIGHER THAN 48" AFF. ACCESSIBLE CONTROLS MUST NOT REQUIRE TIGHT GRASPING, PINCHING OR TWISTING OF THE HAND.

6. GLASS PANELS, WINDOWS, GLASS DOOR, Sidelights, ETC. THAT EXTEND TO THE FLOOR IN ALL AREAS MUST BE SHATTER-RESISTANT LAMINATED GLASS OR TEMPERED GLASS.

7. OPERABLE WINDOWS LEVER AT WINDOW MUST REMAIN IN A HORIZONTAL POSITION WHEN NOT IN OPERATION AND INSIDE THE GUEST ROOM LEVER MUST REMAIN IN PERPENDICULAR POSITION WHEN NOT IN USE.

8. INTERNAL WINDOW SILLS MUST BE GRANITE, QUARTZ, NATURAL STONE OR APPROVED COMPOSITE SOLID SURFACE MATERIAL. WOOD, DRYWALL, PLASTIC LAMINATE & METAL ARE NOT ALLOWED.

GLAZING SCHEDULE:

ID: DESCRIPTION:

G 1 MANUFACTURER: VRACON (OR APPROVED EQUAL)
 PRODUCT: VISA-20 OPT/WHITE
 CLASS: 1" INSUL. (TEMPERED)
 EXTERIOR LITE: 1/4" CLEAR
 AIR SPACE: 1/2"
 INTERIOR LITE: 1/4" CLEAR

G 2 MANUFACTURER: VRACON (OR APPROVED EQUAL)
 PRODUCT: VISA-20 OPT/WHITE
 CLASS: 1" INSUL. (TEMPERED)
 EXTERIOR LITE: 1/4" CLEAR
 AIR SPACE: 1/2"
 INTERIOR LITE: 1/4" CLEAR
 SPRINKLER COATING: VM-1 MEDIUM GRAY (ON SURFACE)

G 3 MANUFACTURER: VRACON (OR APPROVED EQUAL)
 PRODUCT: VISA-20 OPT/WHITE
 CLASS: 1" INSUL. (TEMPERED)
 EXTERIOR LITE: 1/4" CLEAR
 AIR SPACE: 1/2"
 INTERIOR LITE: 1/4" CLEAR
 SPRINKLER COATING: VM-1 MEDIUM GRAY (ON SURFACE)

G 4 MANUFACTURER: VRACON (OR APPROVED EQUAL)
 PRODUCT: VISA-20 OPT/WHITE
 CLASS: 1" INSUL. (TEMPERED)
 EXTERIOR LITE: 1/4" CLEAR
 AIR SPACE: 1/2"
 INTERIOR LITE: 1/4" CLEAR
 SPRINKLER COATING: VM-1 MEDIUM GRAY (ON SURFACE)

GENERAL NOTES THIS SHEET:

1. VERIFY LOCATION OF WINDOW WITH EXTERIOR ELEVATIONS, 5.00 SERIES

2. ALL OPERABLE WINDOWS PROVIDED IN GUEST ACCESSIBLE SPACES MUST MEET ACCESSIBILITY REQUIREMENTS

3. ALL GUEST ROOM WINDOWS TO BE OPERABLE UNLESS REQUIRED BY CODE. PROVIDE ACCESSIBILITY COMPLIANT OPERABLE WINDOWS LOCATED OVER AN OBSTRUCTION THAT IS DEEPER THAN 10" MUST BE MOUNTED NO HIGHER THAN 48" AFF. ACCESSIBLE CONTROLS MUST NOT REQUIRE TIGHT GRASPING, PINCHING OR TWISTING OF THE HAND.

4. PROVIDE ACCESSIBLE LATCHES AND SAFETY STOPS AT ACCESSIBLE OPERABLE WINDOWS.

5. CONTROLS FOR USE BY GUESTS MUST BE MOUNTED BETWEEN 48" AFF AND 15" AFF AND PROVIDE AN ACCESSIBLE 30"X6"X6" MIN CLEAR FLOOR SPACE. OPERABLE CONTROLS LOCATED OVER AN OBSTRUCTION THAT IS DEEPER THAN 10" MUST BE MOUNTED NO HIGHER THAN 48" AFF. ACCESSIBLE CONTROLS MUST NOT REQUIRE TIGHT GRASPING, PINCHING OR TWISTING OF THE HAND.

6. GLASS PANELS, WINDOWS, GLASS DOOR, Sidelights, ETC. THAT EXTEND TO THE FLOOR IN ALL AREAS MUST BE SHATTER-RESISTANT LAMINATED GLASS OR TEMPERED GLASS.

7. OPERABLE WINDOWS LEVER AT WINDOW MUST REMAIN IN A HORIZONTAL POSITION WHEN NOT IN OPERATION AND INSIDE THE GUEST ROOM LEVER MUST REMAIN IN PERPENDICULAR POSITION WHEN NOT IN USE.

8. INTERNAL WINDOW SILLS MUST BE GRANITE, QUARTZ, NATURAL STONE OR APPROVED COMPOSITE SOLID SURFACE MATERIAL. WOOD, DRYWALL, PLASTIC LAMINATE & METAL ARE NOT ALLOWED.

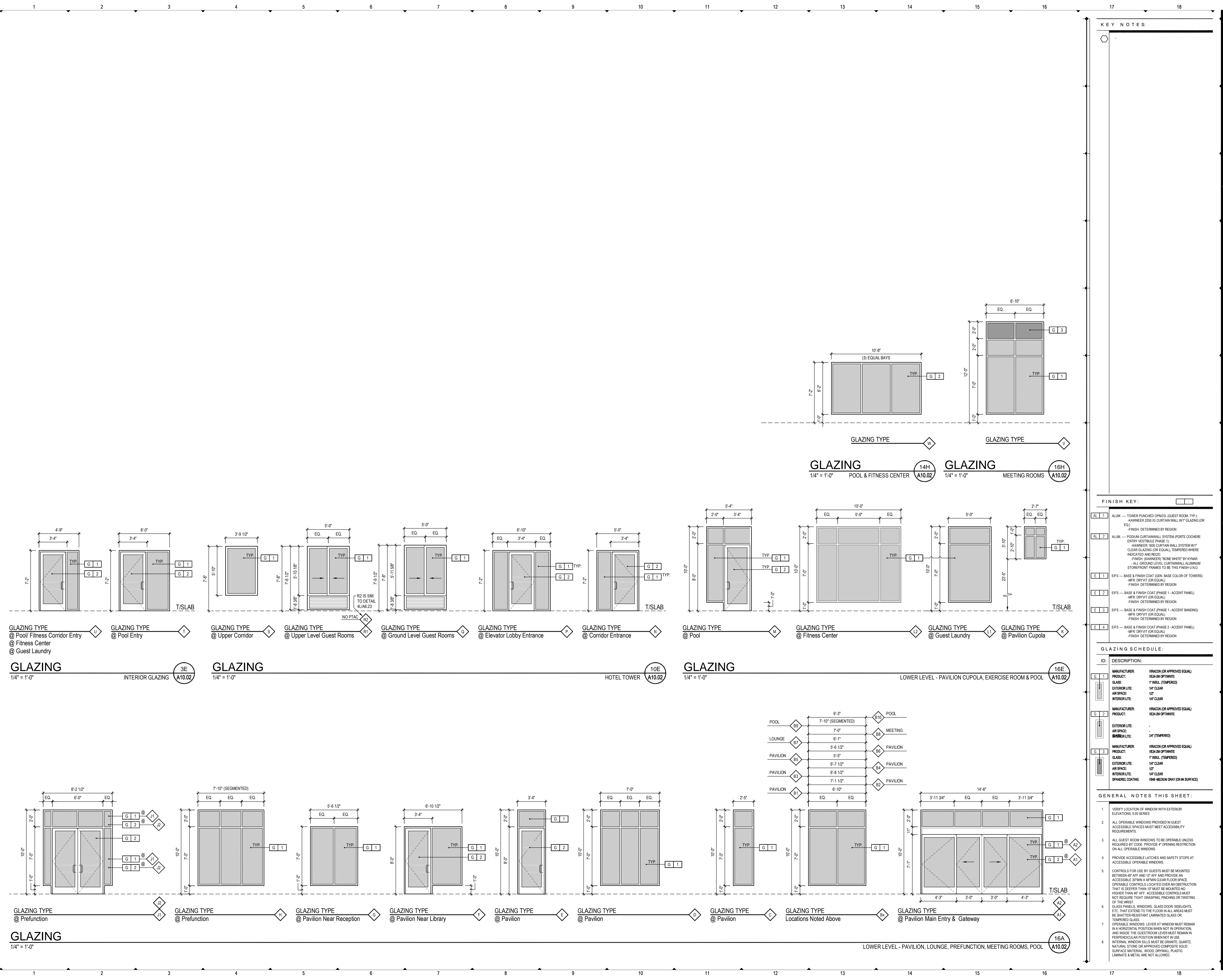

GLAZING
 1/4" = 1'-0" POOL & FITNESS CENTER A10.02

GLAZING
 1/4" = 1'-0" MEETING ROOMS A10.02

GLAZING
 1/4" = 1'-0" INTERIOR GLAZING 3E A10.02

GLAZING
 1/4" = 1'-0" HOTEL TOWER 10E A10.02

GLAZING
 1/4" = 1'-0" LOWER LEVEL - PAVILION CUPOLA, EXERCISE ROOM & POOL 16E A10.02

GLAZING
 1/4" = 1'-0" LOWER LEVEL - PAVILION, LOUNGE, PREFUNCTION, MEETING ROOMS, POOL 16A A10.02

FURNISHING LEGEND:	
500	TASK CHAIR
501	LOUNGE CHAIR
502	OTTOMAN
503	SIDE TABLE
504	FLOOR LAMP
505	DESK
506	DESK LAMP
507	WALL MOUNTED MIRROR
508	WALL MOUNTED ARTWORK
509	SHOWER CURTAIN
510	FULL LENGTH MIRROR
511	GUESTROOM DRAPERY
512	GUESTROOM TELEVISION
513	TELEVISION CHEST
514	HOSPITALITY CENTER
515	NIGHT STAND
516	SINGLE NIGHT STAND LAMP
517	KING HEAD BOARD
518	ACCENT PILLOW
519	KING DUVET COVER
520	QUEEN PLATFORM BED BASE
521	KING MATTRESS
522	QUEEN DUVET COVER
523	QUEEN PLATFORM BED BASE
524	QUEEN MATTRESS
525	DOUBLE NIGHT STAND LAMP
526	QUEEN HEAD BOARD
527	ADA DESK
528	ADA HOSPITALITY CENTER
529	SIDE CHAIR
530	END TABLE
531	END TABLE LAMP
532	SLEEPER SOFA
533	SOFA OTTOMAN
534	VANITY MIRROR
535	VANITY LIGHT

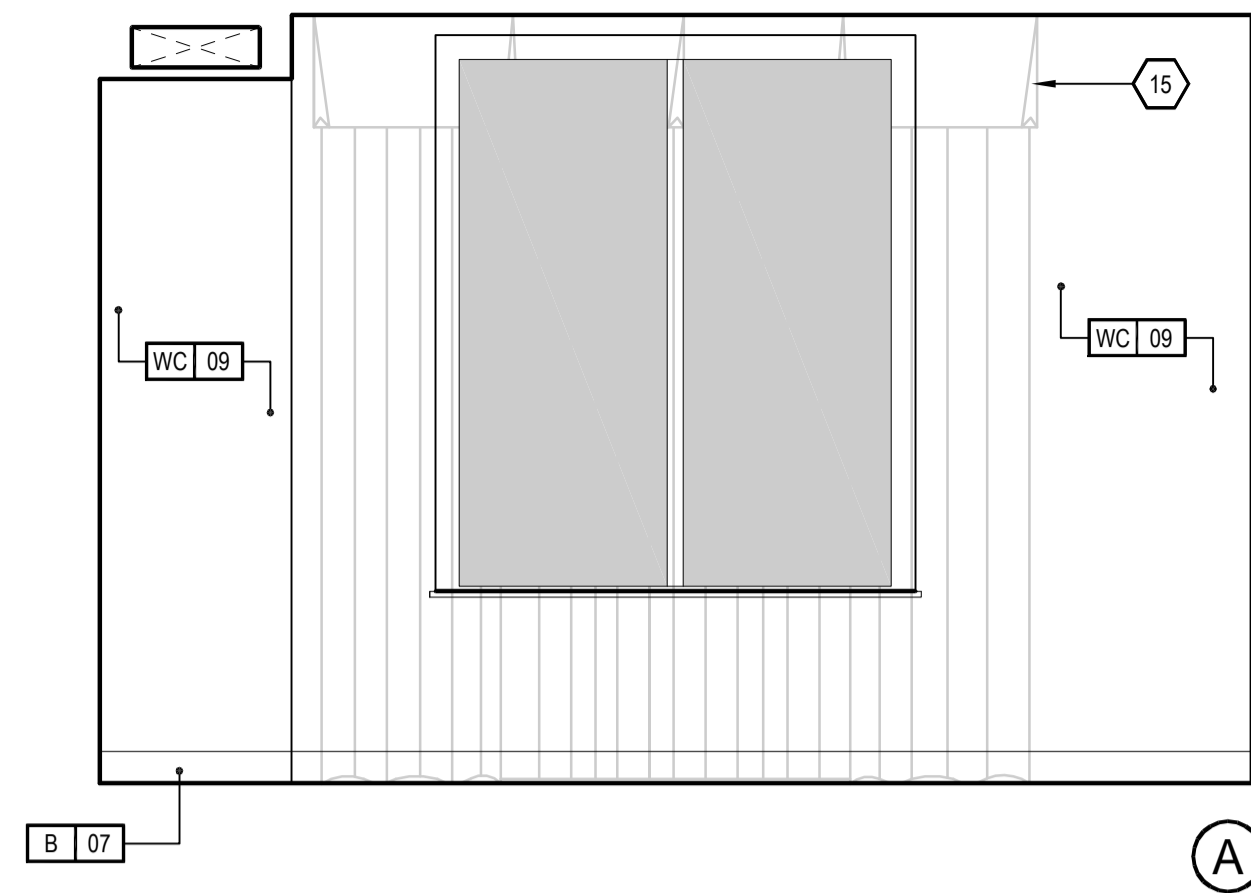

INTERIOR ELEVATIONS
1/2" = 1'-0"

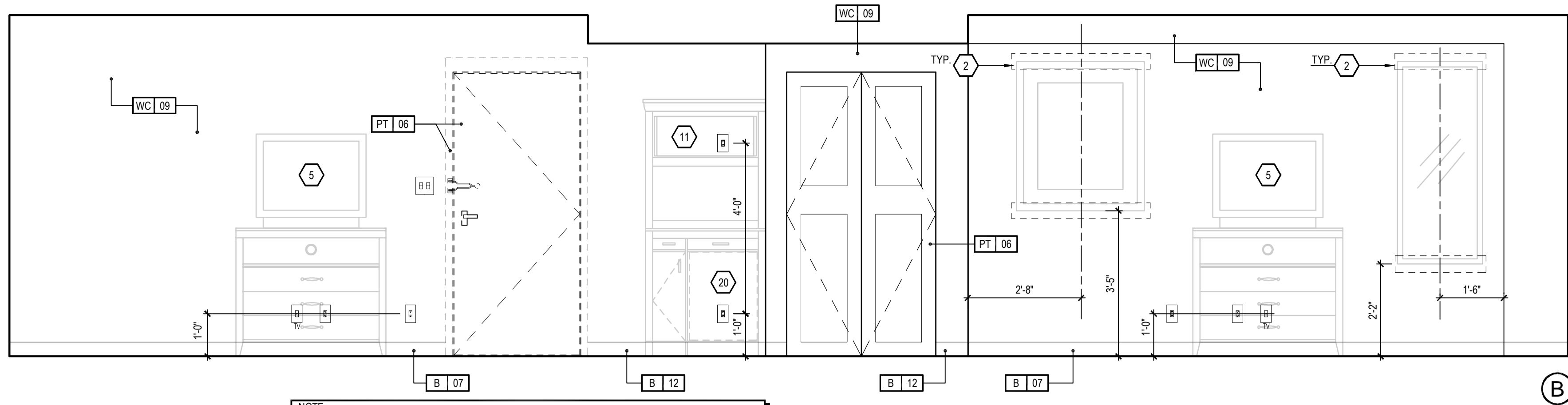

NOTE: COMMUNICATING DOOR SHOWN FOR REFERENCE. NOT ALL ROOMS HAVE A COMMUNICATING DOOR - REFER TO PLANS AND LOCAL CODE REQUIREMENTS FOR COMMUNICATING DOOR LOCATIONS

SHOTGUN SUITE 04.01

- KEY NOTES:**
- PTAC UNIT
 - FRAMING CONTRACTOR TO PROVIDE 3/4" x 4" x 8" PLYWOOD BLOCKING TO RECEIVE ITEM INDICATED - EXTEND FULL LENGTH OF OBJECT
 - SINGLE OR DUAL LIGHT SWITCH - REFER TO HILTON GARDEN INN STANDARDS MANUAL
 - REFER TO ACCESSIBLE MOUNTING HT. SHEET A4.00
 - FLAT SCREEN TV LOCATION
 - FLOOR DRAIN
 - PREMANUFACTURED SHOWER PAN
 - EDGE OF PTAC SKIRT AT FLOOR
 - LOCATION OF DOOR FOR CONNECTING ROOMS - REFER TO OVERALL PLANS FOR LOCATIONS
 - PROVIDE DOORBELL ON/OFF SWITCH (C.F. ROOMS ONLY) SIGNAGE AS REQUIRED
 - MICROWAVE LOCATION
 - DOORBELL (C.F. ROOMS ONLY) SIGNAGE AS REQ'D
 - STARTING POINT OF TILE BEGUN WITH FULL TILE
 - REMOTE THERMOSTAT (REQUIRED IN ACCESSIBLE ROOMS)
 - DRAPERY VALANCE ANCHORED FROM CEILING TYPICAL - WALL MOUNT ON LEVEL
 - FREE HORN IN STANDARD ROOMS
 - FREE HORN/TROUBLE IN C.F. ROOMS
 - DOOR PREP HOLE - REFER TO DOOR SCHEDULE SHEET FOR MOUNTING HEIGHT
 - RECESSED CEILING LIGHT FOR DAMP LOCATIONS WITH SHATTER PROOF LENS
 - TOILET EXHAUST GRILLE - REFER TO ENLARGED BATHRM PLANS
 - UNDER COUNTER ACCESSIBLE REFRIGERATOR LOCATION
 - PROVIDE ACCESSIBLE PULL RODS ON DRAPING IN ACC. ROOMS
 - FLOOR TILE AND BASE TRIM EDGE TO ALIGN WITH CEILING ABOVE
 - ADDITIONAL HORN STROBE LOCATED IN C.F. BATHROOMS ONLY
 - PROVIDE SEPARATE SWITCHING FOR EXHAUST FAN
 - PTAC TO BE HARD-WIRED TO ELECTRICAL SYSTEM
 - REFER TO A10.03 FOR CONNECTING DOOR THRESHOLD DETAIL
 - DUPLEX OUTLET ABOVE NIGHTSTAND HEIGHT SEE ELEVATION
 - RMS DATA OUTLET
 - ROOM SIGNAGE
 - FAN COIL UNIT W/ DUCTED AIR DISTRIBUTION

- CEILING LEGEND:**
- X-X' Y Y' CEILING HEIGHT
- | Symbol | Description |
|--------|--|
| B | PRIMED & PAINTED DYPHUM BOARD |
| A | PRIMED & PAINTED DYPHUM BOARD - MOISTURE RESISTANT |
| C | OPEN TO UNDERSIDE OF STRUCTURE ABOVE - PAINT ALL ELEMENTS |
| D | 2x2 LAY IN ACOUSTICAL CEILING TILE |
| E | 2x4 LAY IN CEILING GRID SYSTEM SUSPENDED FROM STRUCTURE - INFILLED WITH 1/2" VINYL FACED DYPHUM BOARD PANELS |
| F | UNDERSIDE OF FLOOR/ROOF SYSTEM - PRIMED AND PAINTED |

- FINISH LEGEND:**
- | Symbol | Description |
|--------|--------------------------|
| B | BASE |
| C | CARPET |
| RFP | FIBER REINFORCED PLASTIC |
| G | GLASS |
| MR | MIRROR |
| PL | PLASTIC LAMINATE |
| PT | PAINT |
| ST | STONE |
| SC | SEALED CONCRETE |
| SF | SPECIAL FINISH |
| SPM | SPECIAL PAINT |
| SS | SOLID SURFACE |
| T | TILE |
| VCT | VINYL COMPOSITE TILE |
| WC | WOOD COVERING |
| WD | WOOD FINISH |
- NOTE: REFER TO FABE SPECIFICATIONS MANUAL AND COLOR AND MATERIALS SPECIFICATIONS MANUAL FOR FURNITURE ITEMS NOT IDENTIFIED WITHIN THESE DRAWINGS

- POWER AND SIGNAL LEGEND:**
- | Symbol | Description |
|--------|---|
| PO | POWER OUTLET |
| QO | QUAD OUTLET |
| GFCO | GFCO OUTLET |
| DO | DATA OUTLET |
| VO | VOICE OUTLET |
| CTV | CCTV DEVICE |
| SD | SMOKE DETECTOR |
| STR | STROBE (IN C.F. ROOMS ONLY) |
| FRH | FIRE HORN (IN NON-C.F. ROOMS) |
| FRH | FIRE HORN/TROUBLE (IN C.F. ROOMS ONLY; OMIT FIRE HORNS WHEN THESE ARE USED) |
| SWH | SIDE WALL SPRINKLER HEAD |
| WWT | WALL MOUNTED WIRELESS THERMOSTAT |
| JB | JUNCTION BOX |
| DL | DOORBELL LIGHT (C.F. ROOMS ONLY) |
| ES | ELECTRICAL SWITCH |
| SH | SPRINKLER HEAD |
- NOTE: VISUAL ALARMS TO BE FULLY VISIBLE FROM ALL AREAS OF ROOM

- CEILING DIMENSION LEGEND:**
- | Symbol | Description |
|--------|---|
| CF | CENTER FIXTURE IN SPACE - CENTER THE FIXTURE IN SPACE IDENTIFIED BY DIAGONAL LINE |
| CF | ALIGN FIXTURES ALONG CENTERLINE SHOWN |
| CF | CENTER OVER |
| CF | CENTER FIXTURE OVER CENTERLINE OF ADJACENT CONSTRUCTION |

- LIGHTING AND MECHANICAL - CEILING LEGEND:**
- | Symbol | Description |
|--------|---|
| DL | RECESSED DOWNLIGHT (FLUORESCENT LAMP) |
| DL | RECESSED DOWNLIGHT WITH LENS (FLUORESCENT LAMP) AT WEET LOCATIONS |
| GR | MECHANICAL RETURN GRILLE |
| WS | WALL SCONCE |
| SML | SURFACE MOUNTED LIGHT FIXTURE (OPTIONAL) |

- GENERAL NOTES:**
- REFER TO FFBE PACKAGE FOR FURNITURE, BUILT-IN MILLWORK & FINISH SPECS
 - SMOKE DETECTORS & OTHER EMERGENCY DEVICES TO BE LOCATED PER LOCAL CODE
 - PROVIDE EMERGENCY LIGHTING PER LOCAL CODE
 - REFER TO HILTON GARDEN INN STANDARDS MANUAL FOR ADDITIONAL GUESTROOM, GUESTROOM BATH & GUESTROOM KITCHEN REQS
 - WALL MOUNTED EQUIPMENT, FIXTURES, ETC: 8" x 27" & 8" x 4" A.F.F. SHALL NOT PROTRUDE FURTHER THAN 4" FROM WALL PER ACCESSIBILITY STANDARDS. SEE H400 FOR FURTHER REQS. ALL CONTROLS FOR USE BY GUESTS, I.E. DOOR LATCHES & THERMOSTATS, MUST BE MOUNTED AT BT 15" A.F.F. & 48" A.F.F. & PROVIDE A 36" x 48" CLEAR FLOOR AREA IN COMPLIANCE WITH ACCESSIBLE STANDARDS. OPERABLE CONTROLS LOCATED OVER AN OBSTRUCTION DEEPER THAN 10" MUST BE MOUNTED NO HIGHER THAN 48" A.F.F. ACCESSIBLE CONTROLS MUST NOT REQUIRE TIGHT GRASPING, PINCHING OR TWISTING OF THE WRIST & SHALL COMPLY WITH THE H400
 - IN ACCESSIBLE ROOMS, @ LEAST ONE OUTLET DATA CONNECTION FOR USE BY GUESTS MUST BE MOUNTED BY 10" & 48" A.F.F. & PROVIDE A CLEAR FLOOR AREA IN COMPLIANCE WITH ACCESSIBLE STANDARDS. SEE H400 FOR FURTHER REQS. REFER TO CLAZING TYPICAL SHEET A2.02 FOR CABINET ANIMAL STOREFRONT & WINDOW FRAME FINISHES
 - WIRELESS INTERNET ACCESS IN ALL GUESTROOMS AN ADDITIONAL WALL OUTLET CAN BE PROVIDED @ DESK AS NEEDED
 - PAINT IN HIGH HANDOFF AREAS SUCH AS GUESTROOM BATHROOMS, POOL, & POOL RESTROOMS MUST BE WASHABLE & HAVE A MILDew RESISTANT FINISH

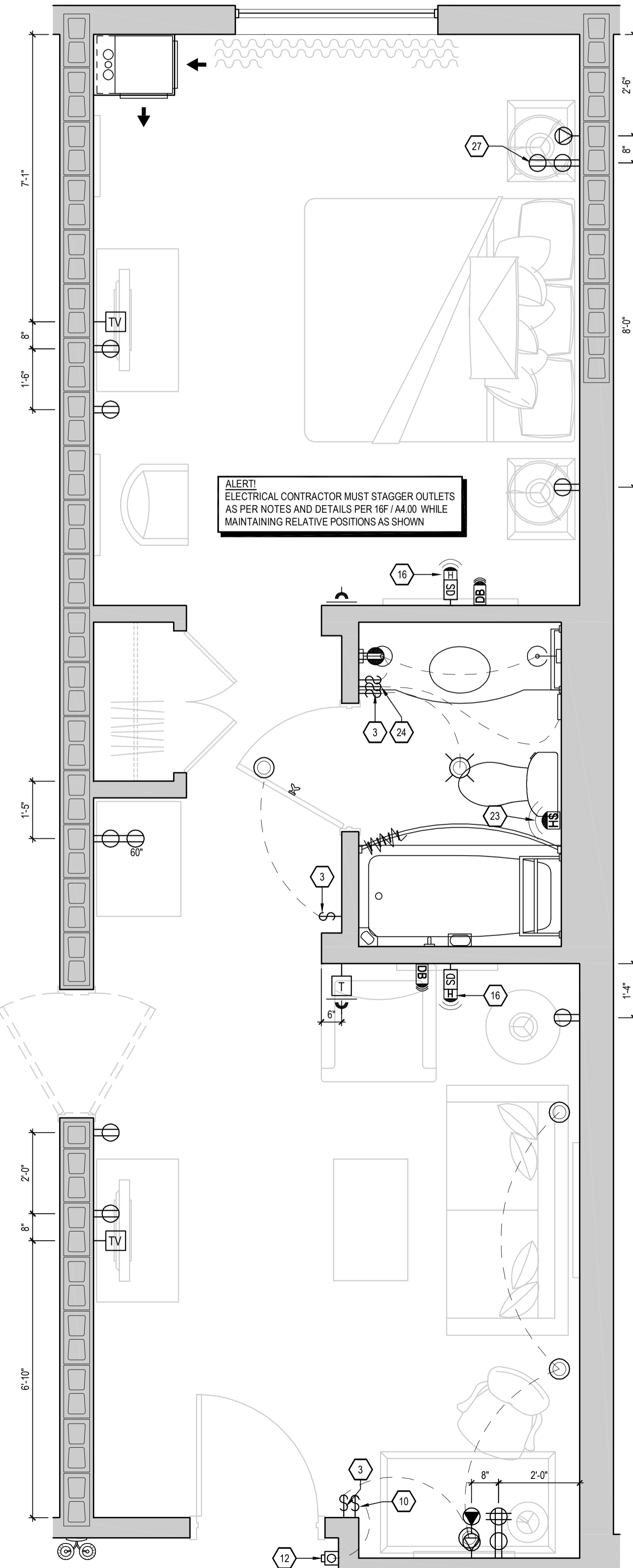

ELECTRIC PLAN
1/2" = 1'-0"
SHOTGUN SUITE 04.01

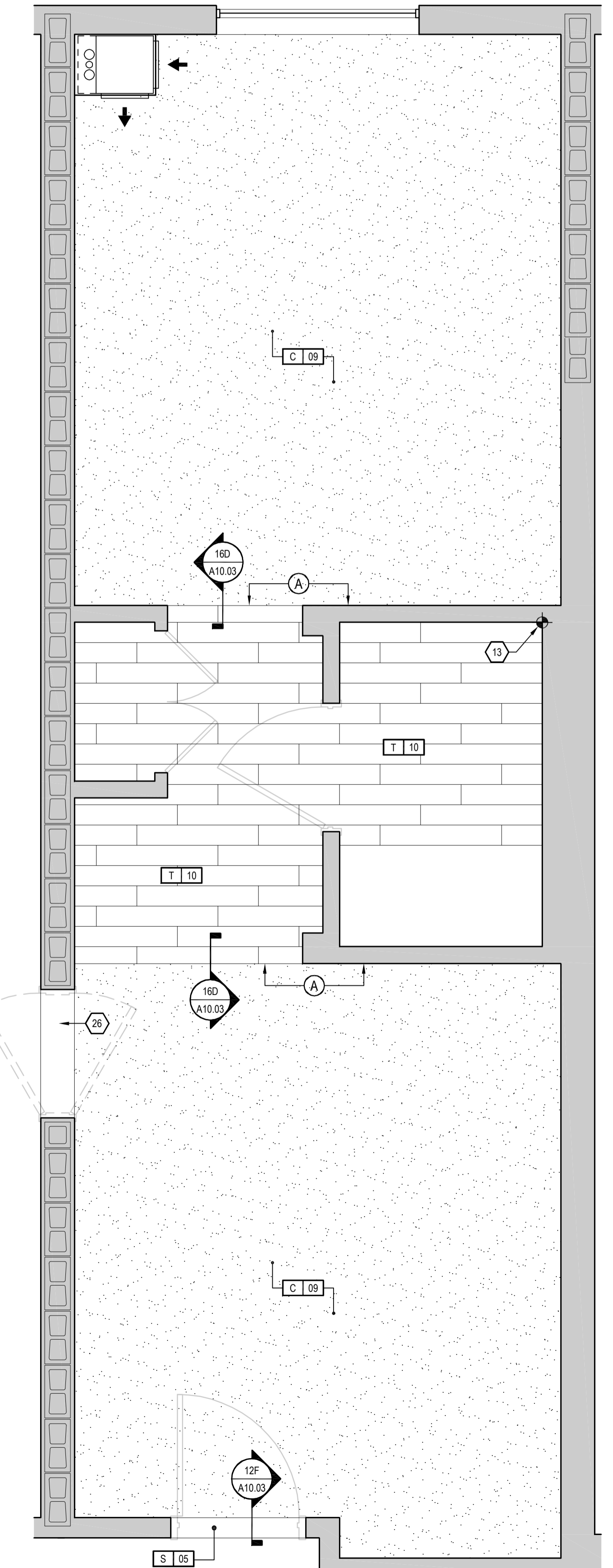

FLOOR FINISH PLAN
1/2" = 1'-0"
SHOTGUN SUITE 04.01

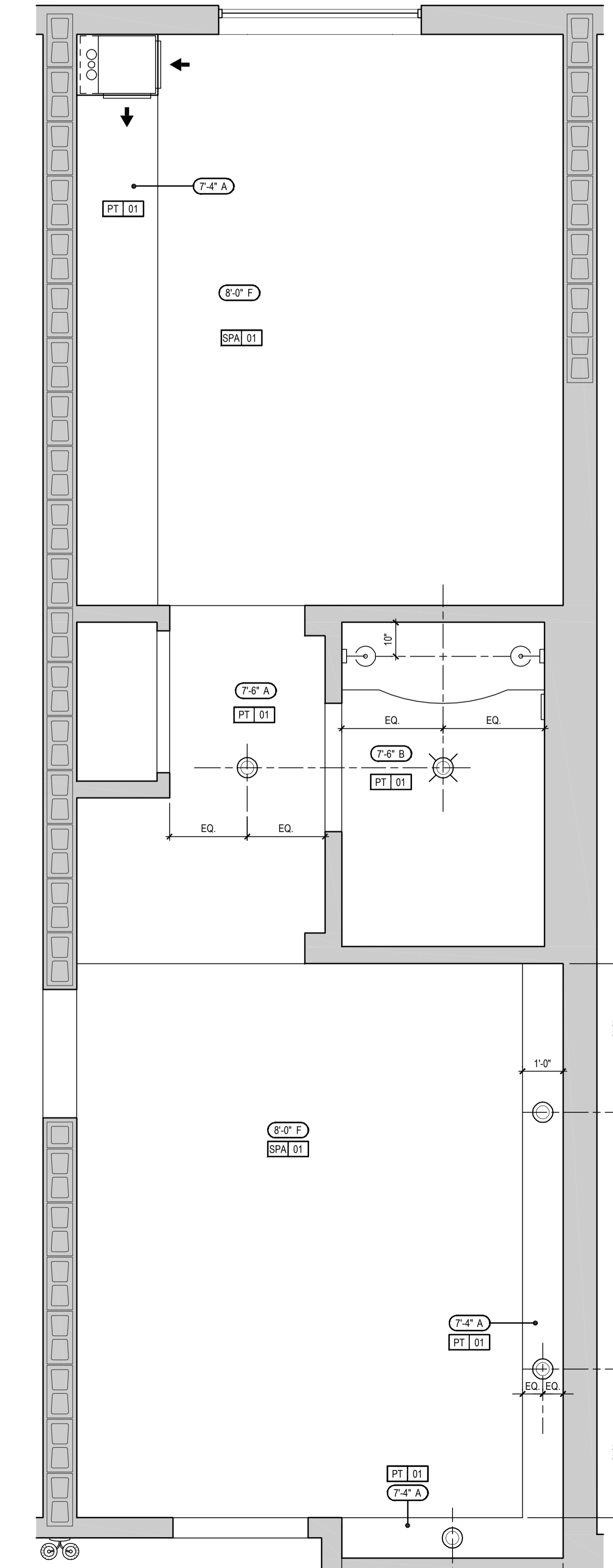

CEILING PLAN
1/2" = 1'-0"
SHOTGUN SUITE 04.01

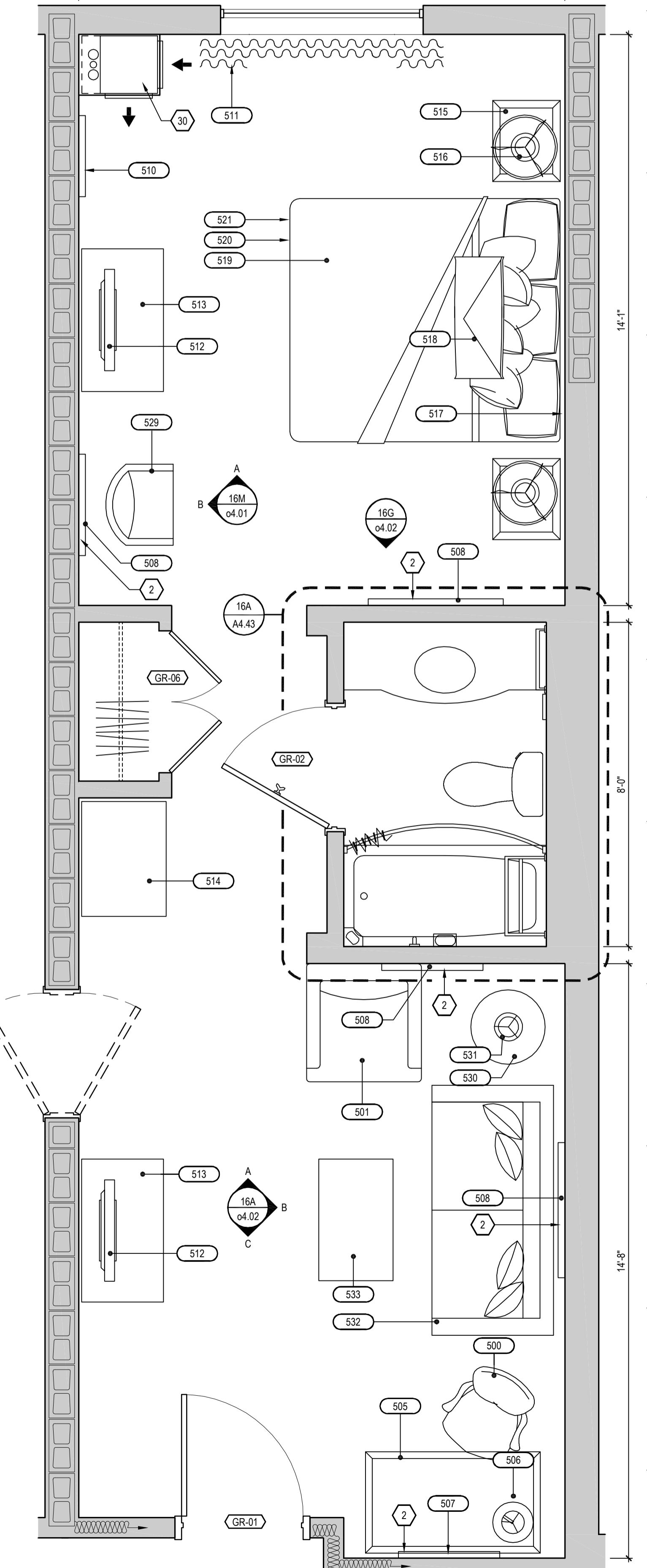

FLOOR PLAN
1/2" = 1'-0"
SHOTGUN SUITE 04.01

Hilton Garden Inn
Prototype Building Drawings for:
Hilton Garden Inn
Five Story Building
Hilton Worldwide
755 Crossover Ln.
Memphis, TN 38117

VERSION 7.1
GROW

NOTE OF CAUTION: USE OF THESE PLANS AND/OR SPECIFICATIONS SHALL IN NO WAY GIVE RISE TO ANY LIABILITY ON THE PART OF HILTON WORLDWIDE FOR ANY DEFECT OR DEFICIENCY OF SAID PLANS AND/OR SPECIFICATIONS. ANY PERSON USING THESE PLANS AND/OR SPECIFICATIONS MUST VERIFY THROUGH HIS OWN MEANS ARCHITECT, ENGINEERS AND OTHER PROFESSIONALS, THEIR COMPLIANCE WITH ANY LAW AND REGULATORY FOR THE INTENDED PURPOSE. AS HILTON HOTEL'S CORPORATION MAKES NO REPRESENTATION WHATSOEVER IN THAT REGARD. THE QUALITY OF WORKMANSHIP AND THE ADEQUACY AND SUITABILITY OF THE PLANS, SPECIFICATIONS, AND DESIGN DATA FOR A PARTICULAR PROJECT IS THE SOLE RESPONSIBILITY OF THE OWNER.

THIS DRAWING, PRINTED OR OTHERWISE, IS THE COPYRIGHTED PROPERTY OF HILTON WORLDWIDE. THE DRAWINGS MAY NOT BE USED, REPRODUCED OR COPIED WITHOUT THE PERMISSION OF HILTON WORLDWIDE.

IT IS THE RESPONSIBILITY OF THE FRANCHISEE AND THEIR CONSULTANTS TO COORDINATE ALL ADDENDA ITEMS ISSUED BY HILTON WORLDWIDE INTO THEIR RECORD SET OF CONSTRUCTION DOCUMENTS. ADDENDA ARE AVAILABLE JUST BELOW THE PROTOTYPE DRAWINGS ON THE FRANCHISE.COM WEBSITE.

HILTON WORLDWIDE DOES NOT MAKE ANY REPRESENTATION OR WARRANTY AS TO NOR SHALL IT BE RESPONSIBLE FOR ANY OMISSIONS ON THE PART OF THE FRANCHISEE OR THEIR CONSULTANTS. OMISSIONS BY THE FRANCHISEE OR THEIR CONSULTANTS DOES NOT CONSTITUTE A WAIVER AND DOES NOT RELEASE THE FRANCHISEE FROM ANY RESPONSIBILITY TO CONFORM TO THE CRITERIA DEFINED IN THE BRAND'S PROTOTYPE REQUIREMENTS, ASSOCIATED ADDENDUM AND/OR DESIGN AND CONSTRUCTION STANDARDS.

COPYRIGHT 2012
HILTON WORLDWIDE

ISSUE INFORMATION

JUNE, 2012

REVISIONS

NO.	DATE	DESCRIPTION

PROJECT INFORMATION

HILTON WORLDWIDE
HILTON GARDEN INN
5 STORY PROTOTYPE

SHEET INFORMATION

ENLARGED GUESTROOM
PLANS AND ELEVATIONS
- SHOTGUN SUITE (OPTIONAL)

04.01

EACH OWNER IS TO VERIFY WITH THE LOCAL CODE ENFORCEMENT AGENCY FOR ACCESSIBILITY OR BARRIER-FREE REQUIREMENTS. THE OWNER OF THE PROJECT CONTROLS THE ULTIMATE DESIGN AND CONSTRUCTION AND IS URGED TO SEEK APPROPRIATE COUNSEL TO ENSURE SUCH COMPLIANCE.

NOTE OF CAUTION: USE OF THESE PLANS AND/OR SPECIFICATIONS SHALL IN NO WAY GIVE RISE TO ANY LIABILITY ON THE PART OF HILTON WORLDWIDE FOR ANY DEFECT OR DEFICIENCY OF SAID PLANS AND/OR SPECIFICATIONS. ANY PERSON USING THESE PLANS AND/OR SPECIFICATIONS MUST VERIFY THROUGH HIS OWN MEANS ARCHITECT, ENGINEERS AND OTHER PROFESSIONALS, THEIR COMPLIANCE WITH ANY LAW AND ADEQUACY FOR THE INTENDED PURPOSE. AS HILTON HOTELS CORPORATION MAKES NO REPRESENTATION WHATSOEVER IN THAT REGARD. THE QUALITY OF WORKMANSHIP AND THE ADEQUACY AND SUITABILITY OF THE PLANS, SPECIFICATIONS, AND DESIGN DATA FOR A PARTICULAR PROJECT IS THE SOLE RESPONSIBILITY OF THE OWNER.

THIS DRAWING, PRINTED OR OTHERWISE, IS THE COPYRIGHTED PROPERTY OF HILTON WORLDWIDE. THE DRAWINGS MAY NOT BE USED, REPRODUCED OR COPIED WITHOUT THE PERMISSION OF HILTON WORLDWIDE.

IT IS THE RESPONSIBILITY OF THE FRANCHISEE AND THEIR CONSULTANTS TO COORDINATE ALL ADDENDA ITEMS ISSUED BY HILTON WORLDWIDE INTO THEIR RECORD SET OF CONSTRUCTION DOCUMENTS. ADDENDA ARE AVAILABLE JUST BELOW THE PROTOTYPE DRAWINGS ON THE FRANCHISE.COM WEBSITE.

HILTON WORLDWIDE DOES NOT MAKE ANY REPRESENTATION OR WARRANTY AS TO NOR SHALL IT BE RESPONSIBLE FOR ANY OMISSIONS ON THE PART OF THE FRANCHISEE OR THEIR CONSULTANTS. OMISSIONS BY THE FRANCHISEE OR THEIR CONSULTANTS DOES NOT CONSTITUTE A WAIVER AND DOES NOT RELEASE THE FRANCHISEE FROM ANY RESPONSIBILITY TO CONFORM TO THE CRITERIA DEFINED IN THE BRAND'S PROTOTYPE REQUIREMENTS, ASSOCIATED ADDENDUM AND/OR DESIGN AND CONSTRUCTION STANDARDS.

COPYRIGHT 2012
HILTON WORLDWIDE

ISSUE INFORMATION

JUNE, 2012

REVISIONS

NO.	DATE	DESCRIPTION
1		
2		
3		
4		
5		
6		
7		
8		
9		
10		
11		
12		
13		
14		
15		
16		
17		
18		

PROJECT INFORMATION

**HILTON WORLDWIDE
HILTON GARDEN INN
5 STORY PROTOTYPE**

SHEET INFORMATION

**ENLARGED GUESTROOM
ELEVATIONS
-SHOTGUN SUITE (OPTIONAL)**

04.02

KEY NOTES:

- 1 PTAC UNIT
- 2 FRAMING CONTRACTOR TO PROVIDE 3/4" x 4" x 8' FT. PLYWOOD BLOCKING TO RECEIVE ITEM INDICATED - EXTEND FULL LENGTH OF OBJECT
- 3 SINGLE OR DUAL LIGHT SWITCH - REFER TO HILTON GARDEN INN STANDARDS MANUAL
- 4 REFER TO ACCESSIBLE MOUNTING HT. SHEET A4.00 (TA-19)
- 5 FLAT SCREEN TV LOCATION
- 6 FLOOR DRAIN
- 7 PREMANUFACTURED SHOWER PAN
- 8 EDGE OF PTAC SKIRT AT FLOOR
- 9 LOCATION OF DOOR FOR CONNECTING ROOMS - REFER TO OVERALL PLANS FOR LOCATIONS
- 10 PROVIDE DOORBELL ON/OFF SWITCH (C.F. ROOMS ONLY) SIGNAGE AS REQUIRED
- 11 MICROWAVE LOCATION
- 12 DOORBELL (C.F. ROOMS ONLY) SIGNAGE AS REQ'D
- 13 STARTING POINT OF TILE BEGIN WITH FULL TILE
- 14 REMOTE THERMOSTAT (REQUIRED IN ACCESSIBLE ROOMS)
- 15 DRAPERY VALANCE ANCHORED FROM CEILING TYPICAL - WALL MOUNT ON LEVEL 1
- 16 FIRE HORN IN STANDARD ROOMS
- 17 FIRE HORN/TROBE IN C.F. ROOMS
- 18 DOOR PEEP HOLE - REFER TO DOOR SCHEDULE SHEET FOR MOUNTING HEIGHT
- 19 RECESSED CEILING LIGHT FOR DAMP LOCATIONS WITH SHATTER PROOF LENS
- 20 TOILET EXHAUST GRILLE - REFER TO ENLARGED BATHRM PLANS
- 21 UNDER COUNTER ACCESSIBLE REFRIGERATOR LOCATION
- 22 PROVIDE ACCESSIBLE PULL RODS ON DRAPING IN ACC. ROOMS
- 23 FLOOR TILE AND BASE TRIM EDGE TO ALIGN WITH CEILING ABOVE
- 24 ADDITIONAL HORN/TROBE LOCATED IN C.F.
- 25 BATHROOMS ONLY
- 26 PROVIDE SEPARATE SWITCHING FOR EXHAUST FAN
- 27 PTAC TO BE HARD-WIRED TO ELECTRICAL SYSTEM
- 28 REFER TO A10.03 FOR CONNECTING DOOR THRESHOLD DETAIL
- 29 DUPLEX OUTLET ABOVE NIGHTSTAND HEIGHT SEE ELEVATION
- 30 RJ45 DATA OUTLET
- 31 ROOM SIGNAGE
- 32 FAN COIL UNIT W/ DUCTED AIR DISTRIBUTION

CEILING LEGEND:

- CEILING HEIGHT
- CEILING FINISH
- A PRIMED & PAINTED GYPSUM BOARD
 - B PRIMED & PAINTED GYPSUM BOARD - MOISTURE RESISTANT
 - C OPEN TO UNDERSIDE OF STRUCTURE ABOVE - PAINT ALL ELEMENTS
 - D 2x2 LAY-IN ACOUSTICAL CEILING TILE
 - E 2x4 LAY-IN CEILING GRID SYSTEM SUSPENDED FROM STRUCTURE - INFILLED WITH 1/2" VINYL FACED GYPSUM BOARD PANELS
 - F UNDERSIDE OF FLOOR/ROOF SYSTEM - PRIMED AND PAINTED

FINISH LEGEND:

- B BASE
 - C CARPET
 - FRR FIBER REINFORCED PLASTIC
 - G GLASS
 - MR MIRROR
 - PL PLASTIC LAMINATE
 - PT PAINT
 - ST STONE
 - SC SEALED CONCRETE
 - SF SPECIAL FINISH
 - SPA MAN. AND COLOR GRAB
 - SS SOLID SURFACE
 - TILE TILE
 - VCT VINYL COMPOSITE TILE
 - WC WALL COVERING
 - WD WOOD FINISH
- NOTE: REFER TO FFBE SPECIFICATIONS MANUAL AND COLOR GRAB MATERIALS SPECIFICATIONS MANUAL FOR FURNITURE ITEMS NOT IDENTIFIED WITHIN THESE DRAWINGS

POWER AND SIGNAL LEGEND:

- | | | |
|--|---|--|
| | POWER OUTLET | NOTE: VISUAL ALARMS TO BE FULLY VISIBLE FROM ALL AREAS OF ROOM |
| | QUAD OUTLET | |
| | GFCI OUTLET | |
| | DATA OUTLET | |
| | VOICE OUTLET | |
| | CCTV DEVICE | |
| | SMOKE DETECTOR | |
| | STROBE (IN C.F. ROOMS ONLY) | |
| | FIRE HORN (IN NON-C.F. ROOMS) | |
| | FIRE HORN/TROBE (IN C.F. ROOMS ONLY) OMT FIRE HORNS WHEN THESE ARE USED | |
| | SIDE WALL SPRINKLER HEAD | |
| | WALL MOUNTED WIRELESS THERMOSTAT | |
| | JUNCTION BOX | |
| | DOORBELL LIGHT (C.F. ROOMS ONLY) | |
| | ELECTRICAL SWITCH | |
| | SPRINKLER HEAD | |

CEILING DIMENSION LEGEND

- CENTER FIXTURE IN SPACE - CENTER THE FIXTURE IN SPACE IDENTIFIED BY DIAGONAL LINE
- ALIGN FIXTURES - ALIGN FIXTURES ALONG CENTERLINE SHOWN
- CENTER OVER - CENTER FIXTURE OVER CENTERLINE OF ADJACENT CONSTRUCTION

LIGHTING AND MECHANICAL - CEILING LEGEND:

- RECESSED DOWNLIGHT (FLUORESCENT LAMP)
- RECESSED DOWNLIGHT WITH LENS (FLUORESCENT LAMP) AT WEET LOCATIONS
- MECHANICAL RETURN GRILLE
- WALL SCOONCE
- SURFACE MOUNTED LIGHT FIXTURE (OPTIONAL)

GENERAL NOTES:

1. REFER TO FFBE PACKAGE FOR FURNITURE, BUILT-IN MILLWORK & FINISH SPEC'S
2. SMOKE DETECTORS & OTHER EMERGENCY DEVICES TO BE LOCATED PER LOCAL CODE.
3. PROVIDE EMERGENCY LIGHTING PER LOCAL CODE.
4. REFER TO HILTON GARDEN INN STANDARDS MANUAL FOR ADDITIONAL RESTROOM, GUESTROOM BATH & GUESTROOM KITCHEN REQS.
5. WALL MOUNTED EQUIPMENT, FIXTURES, ETC.: @ 27" & @ 48" A.F.F. SHALL NOT PROTRUDE FURTHER THAN 4" FROM WALL PER ACCESSIBILITY STANDARDS. SEE H400 FOR FURTHER REQS. PROVIDE A 36" CLEAR FLOOR AREA IN COMPLIANCE WITH ACCESSIBILITY STANDARDS. OPERABLE CONTROLS LOCATED OVER AN OBSTRUCTION DEEPER THAN 10" MUST BE MOUNTED NO HIGHER THAN 48" A.F.F. ACCESSIBLE CONTROLS MUST NOT REQUIRE TIGHT GRASPING, PINCHING OR TWISTING OF THE WRIST & SHALL COMPLY WITH H400.
6. IN ACCESSIBLE ROOMS, @ LEAST ONE OUTLET & DATA CONNECTION FOR USE BY GUESTS MUST BE MOUNTED BY 10" & 48" A.F.F. & PROVIDE A CLEAR FLOOR AREA IN COMPLIANCE WITH ACCESSIBILITY STANDARDS. SEE H400 FOR FURTHER REQS. REFER TO GLAZING TYPESHEET A10.02 FOR CURTAIN WALL STOREFRONT & WINDOW FRAME FINISHES.
7. WIRELESS INTERNET CONNECTION IN ALL GUESTROOMS. AN ADDITIONAL WALL OUTLET CAN BE PROVIDED @ DESK AS NEEDED.
8. PAINT A HIGH HUMIDITY AREAS SUCH AS GUESTROOM BATHROOMS, POOL, POOL RESTROOMS MUST BE WASHABLE & HAVE A MILDEW RESISTANT FINISH.

INTERIOR ELEVATIONS

1/2" = 1'-0"

SHOTGUN SUITE 16G 04.02

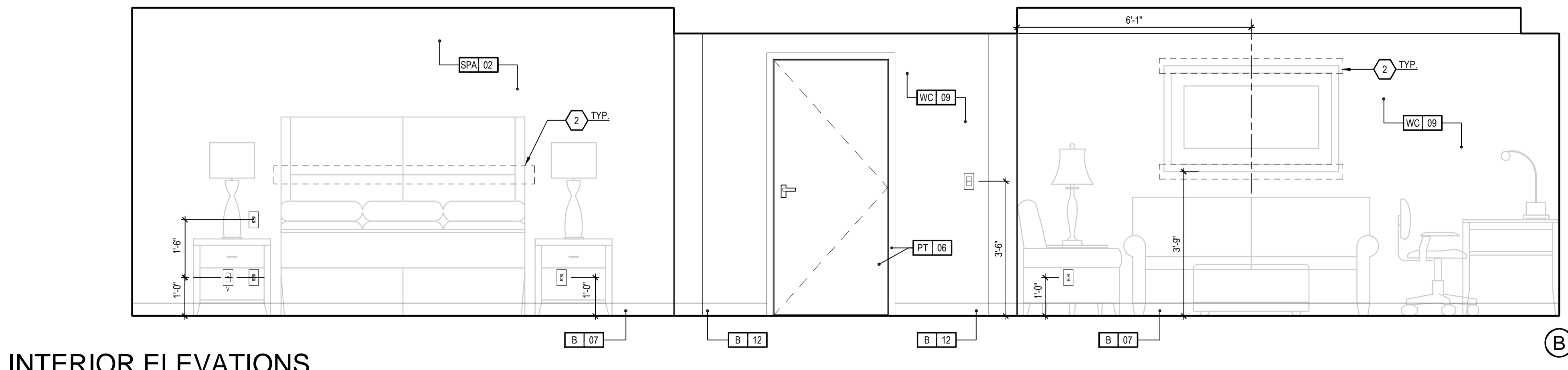
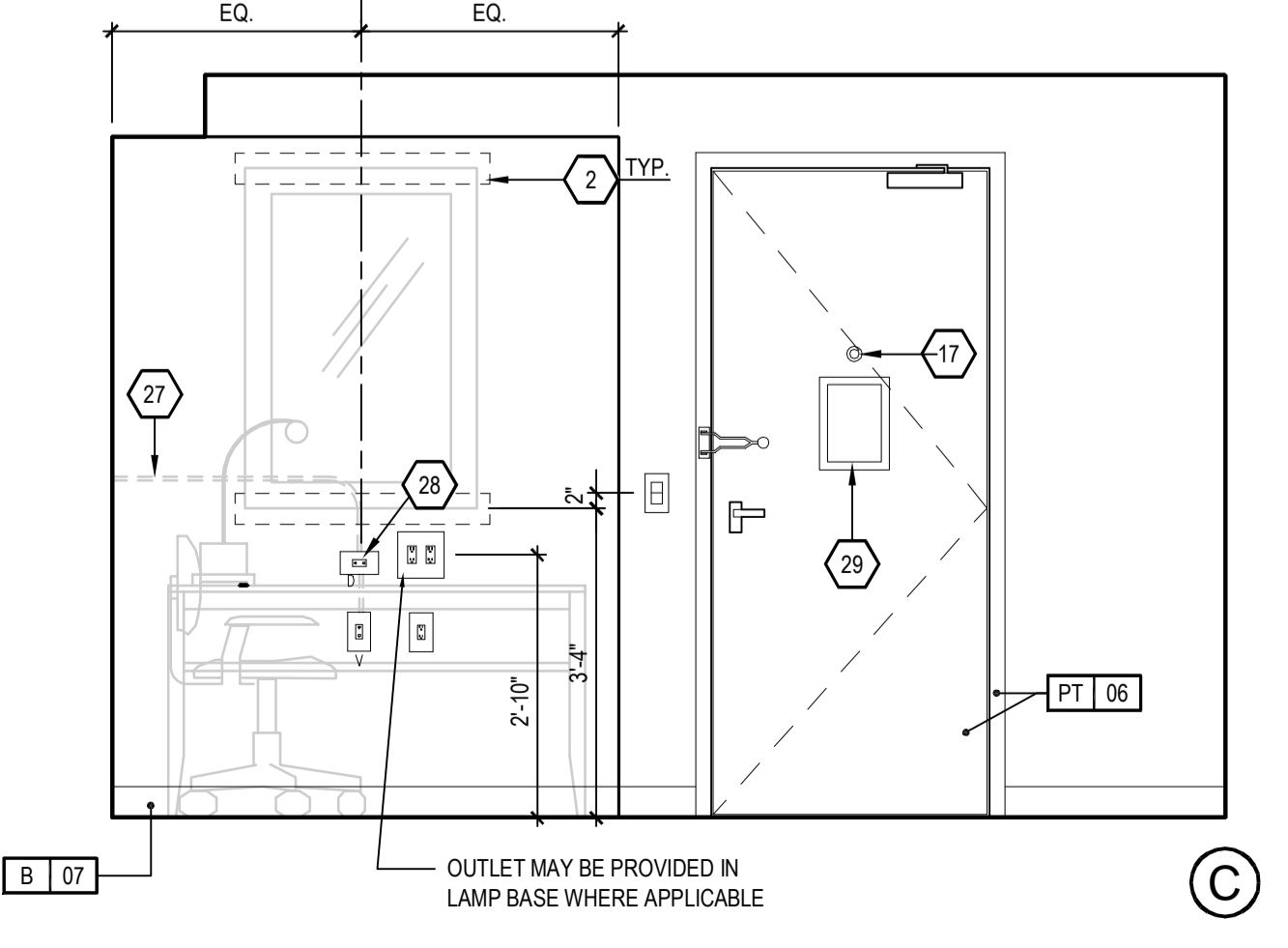
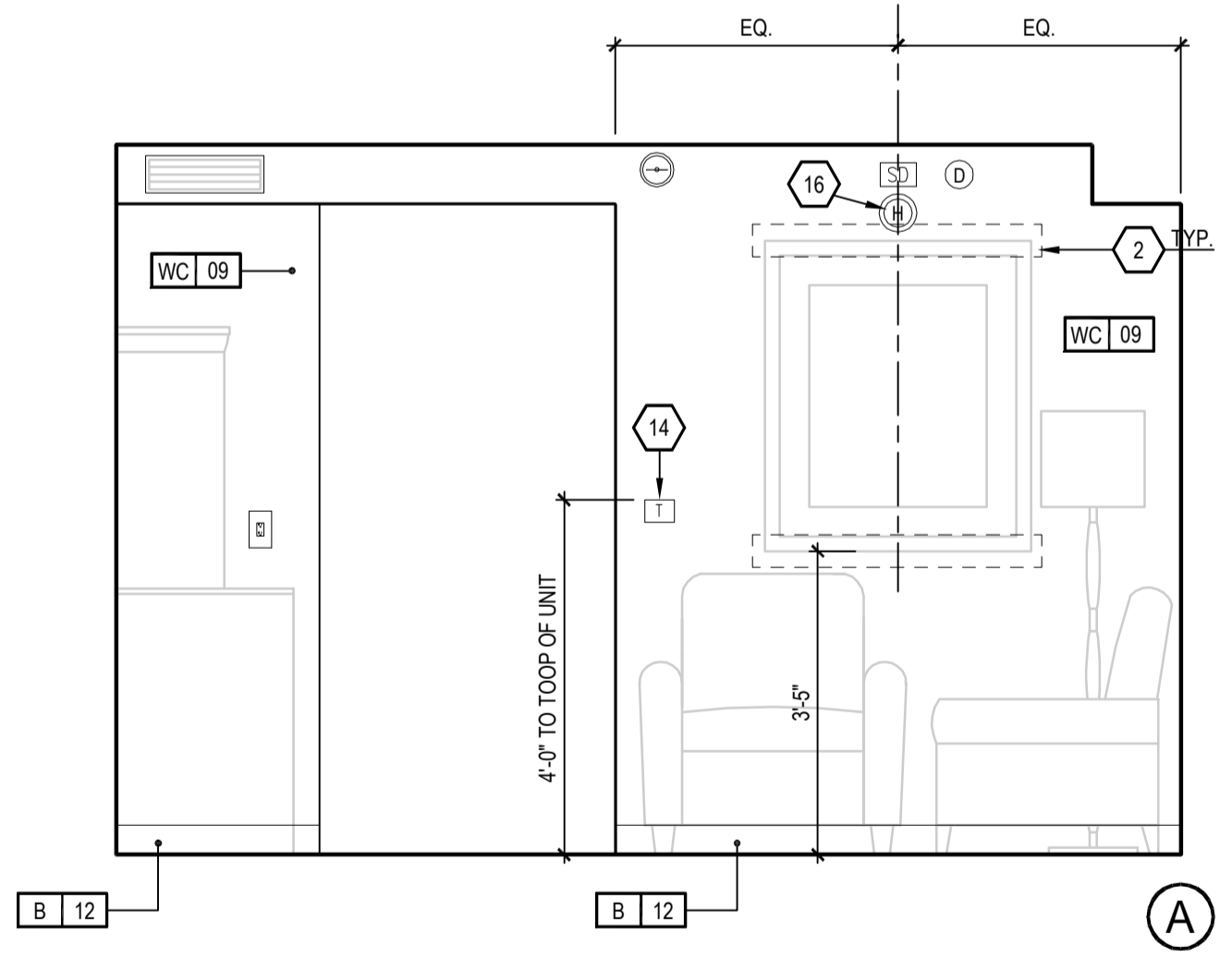
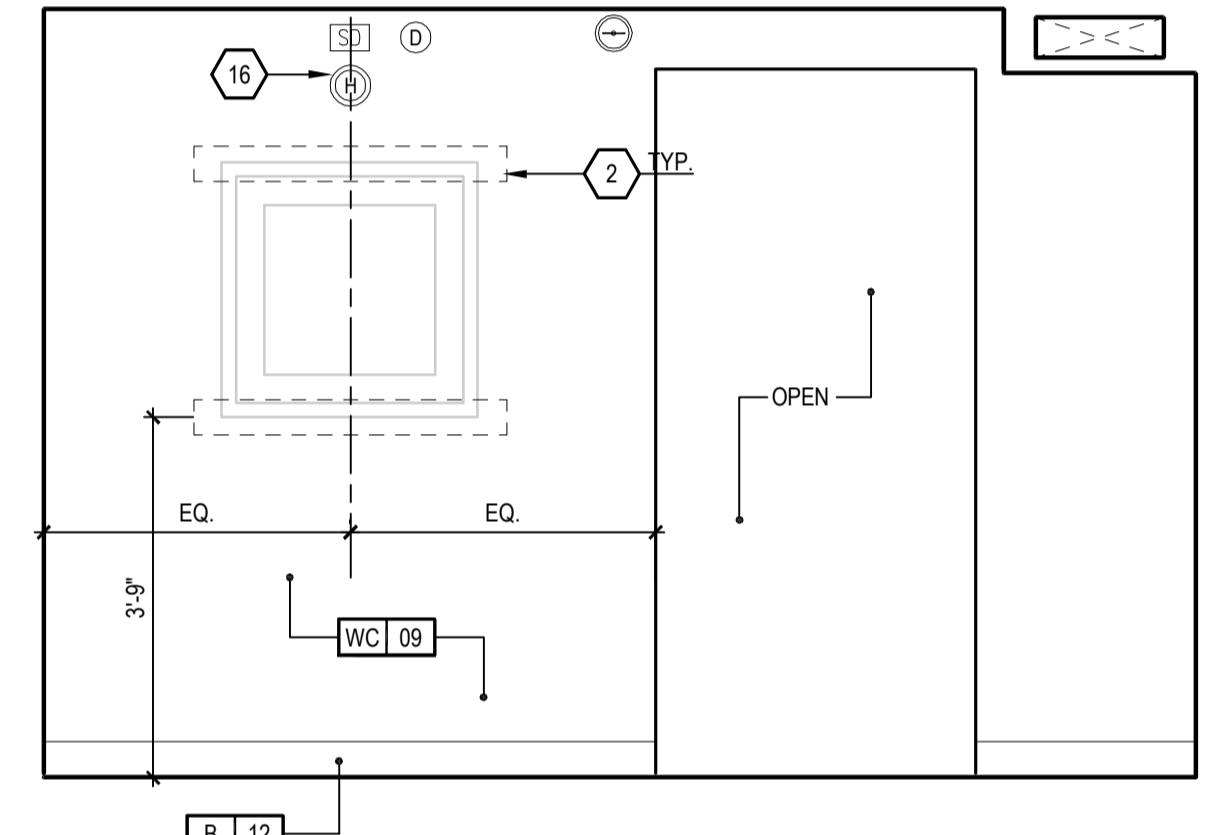

INTERIOR ELEVATIONS

1/2" = 1'-0"

SHOTGUN SUITE 16A 04.02

- FURNISHING LEGEND:**
- 500 TASK CHAIR
 - 501 LOUNGE CHAIR
 - 502 OTTOMAN
 - 503 SIDE TABLE
 - 504 FLOOR LAMP
 - 505 DESK
 - 506 DESK LAMP
 - 507 WALL MOUNTED MIRROR
 - 508 WALL MOUNTED ARTWORK
 - 509 SHOWER CURTAIN
 - 510 FULL LENGTH MIRROR
 - 511 GUESTROOM DRESSING
 - 512 GUESTROOM TELEVISION
 - 513 TELEVISION CHEST
 - 514 HOSPITALITY CENTER
 - 515 NIGHT STAND
 - 516 SINGLE NIGHT STAND LAMP
 - 517 KING HEAD BOARD
 - 518 ACCENT PILLOW
 - 519 KING DUVET COVER
 - 520 KING PLATFORM BED BASE
 - 521 KING MATTRESS
 - 522 QUEEN DUVET COVER
 - 523 QUEEN PLATFORM BED BASE
 - 524 QUEEN MATTRESS
 - 525 QUEEN NIGHT STAND LAMP
 - 526 QUEEN HEAD BOARD
 - 527 ADA DESK
 - 528 ADA HOSPITALITY CENTER
 - 529 SIDE CHAIR
 - 530 END TABLE
 - 531 END TABLE LAMP
 - 532 SLEEPER SOFA
 - 533 SOFA OTTOMAN
 - 534 VANITY MIRROR
 - 535 VANITY LIGHT

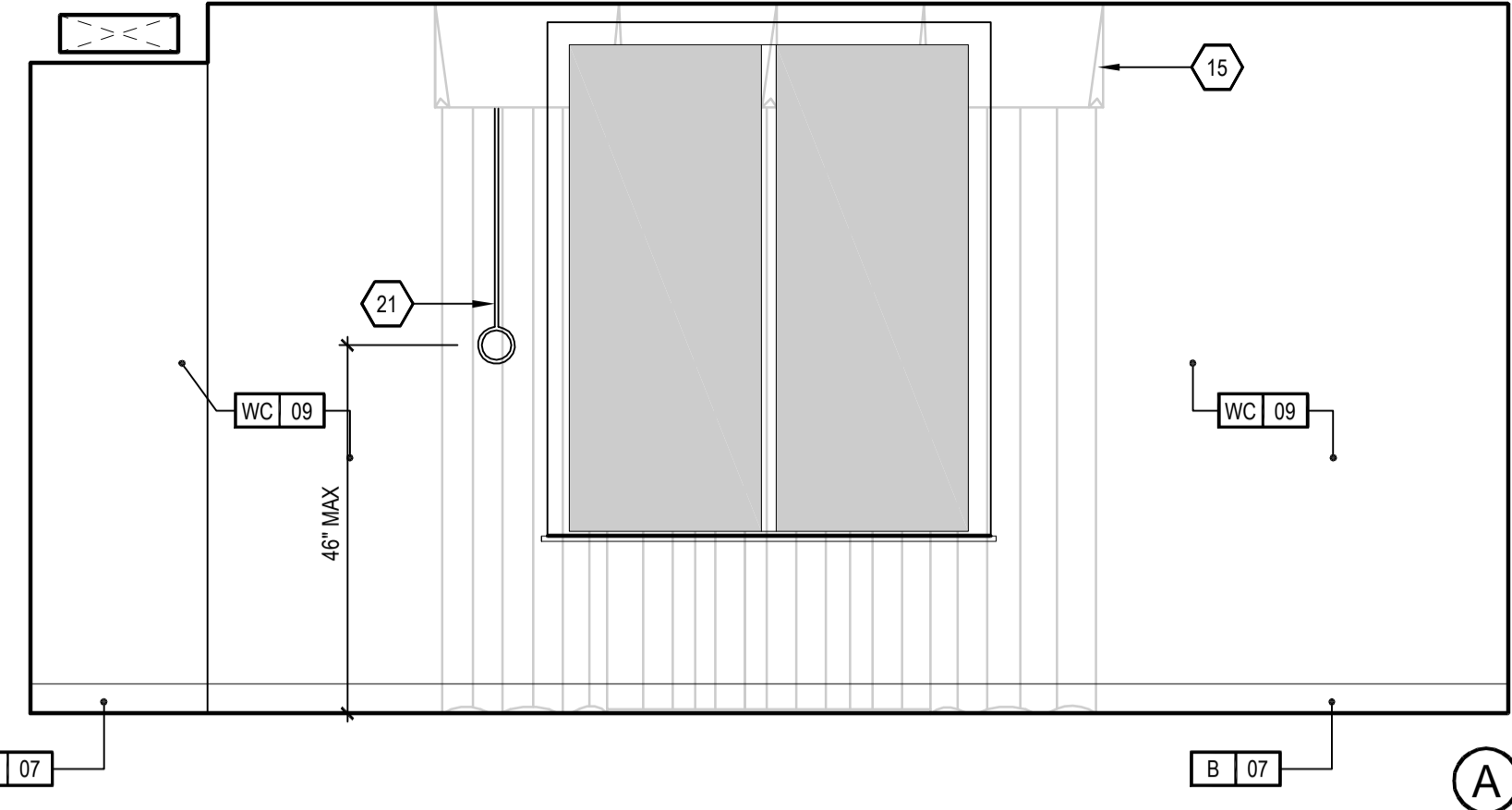

INTERIOR ELEVATIONS
1/2" = 1'-0"

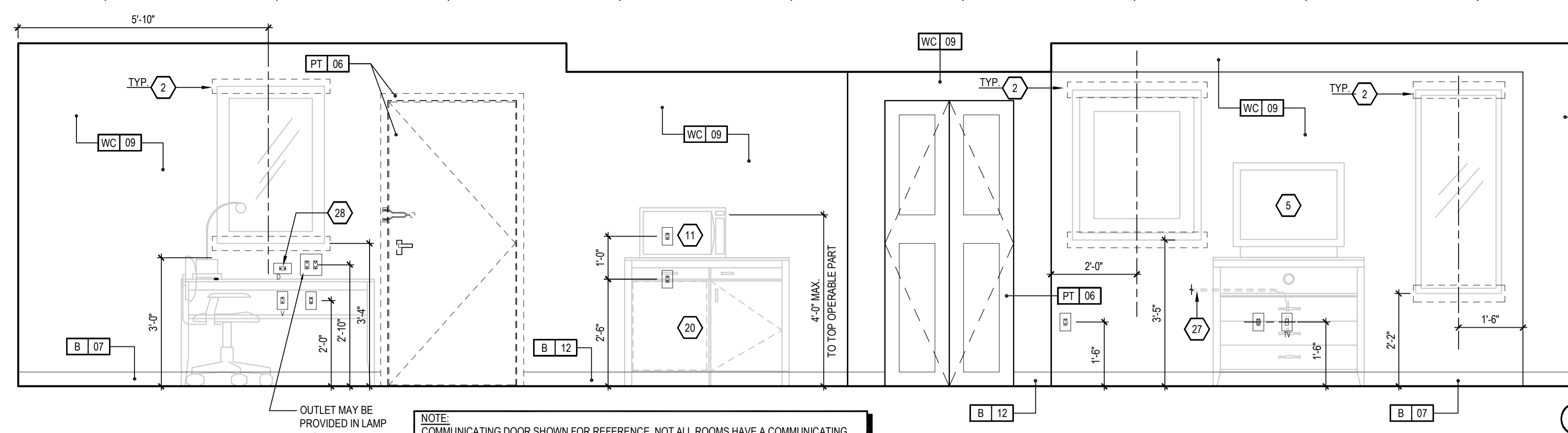

NOTE:
COMMUNICATING DOOR SHOWN FOR REFERENCE. NOT ALL ROOMS HAVE A COMMUNICATING DOOR - REFER TO PLANS AND LOCAL CODE REQUIREMENTS FOR COMMUNICATING DOOR LOCATIONS

ACCESSIBLE SHOTGUN SUITE 16M 04.03

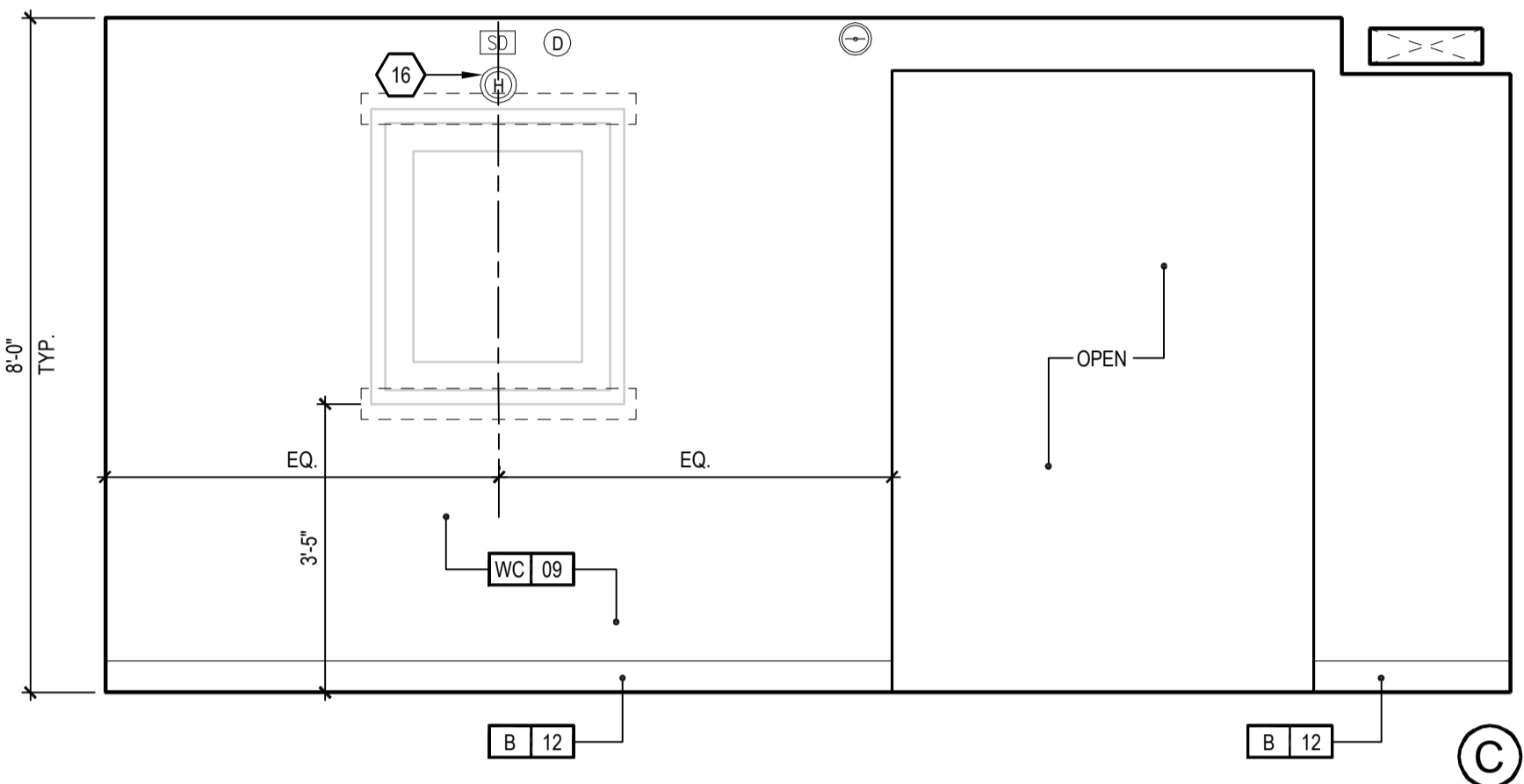

INTERIOR ELEVATIONS
1/2" = 1'-0"

ACCESSIBLE SHOTGUN SUITE 5J 04.03

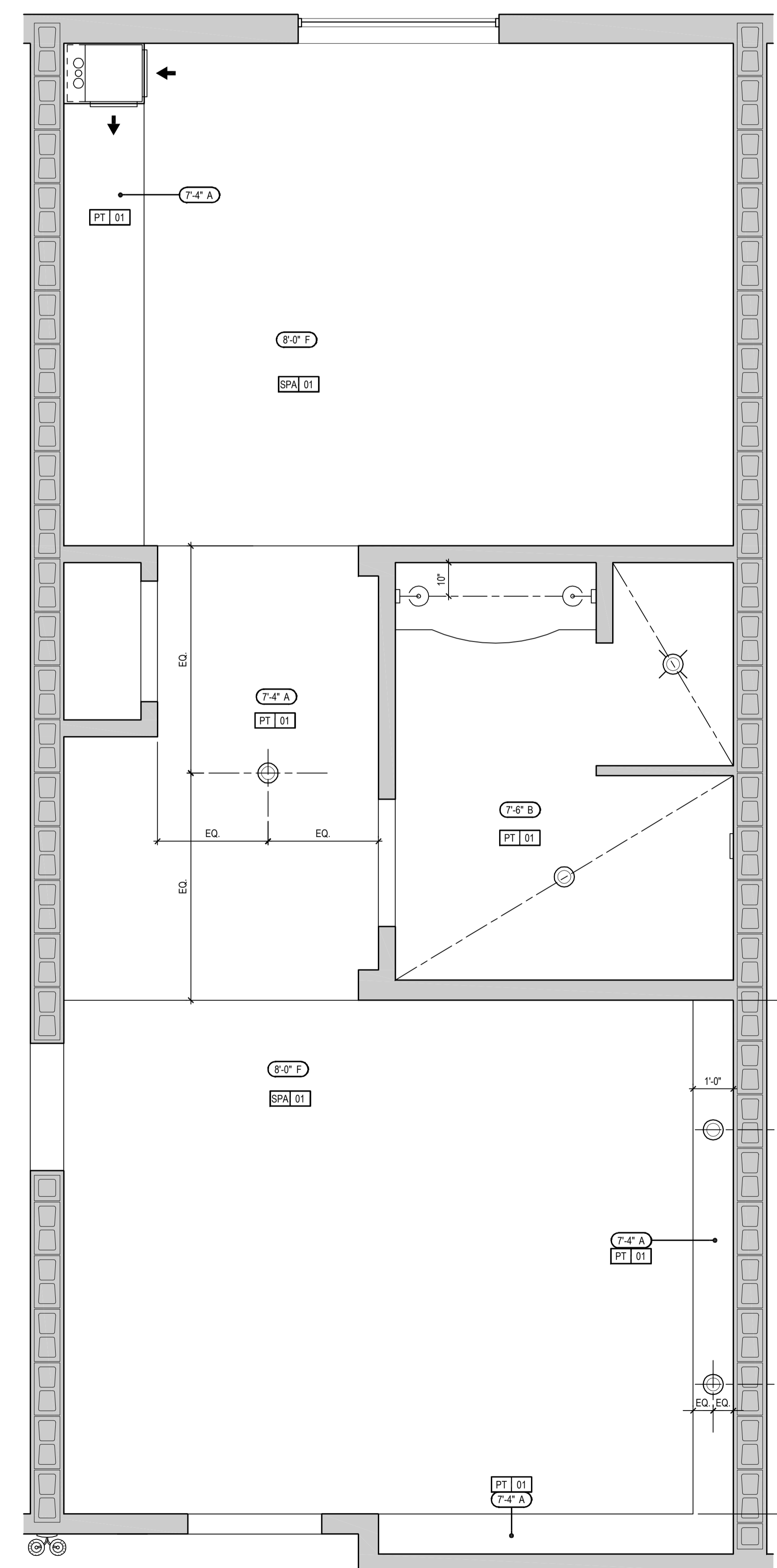

CEILING PLAN
1/2" = 1'-0"

ACCESSIBLE SHOTGUN SUITE 10A 04.03

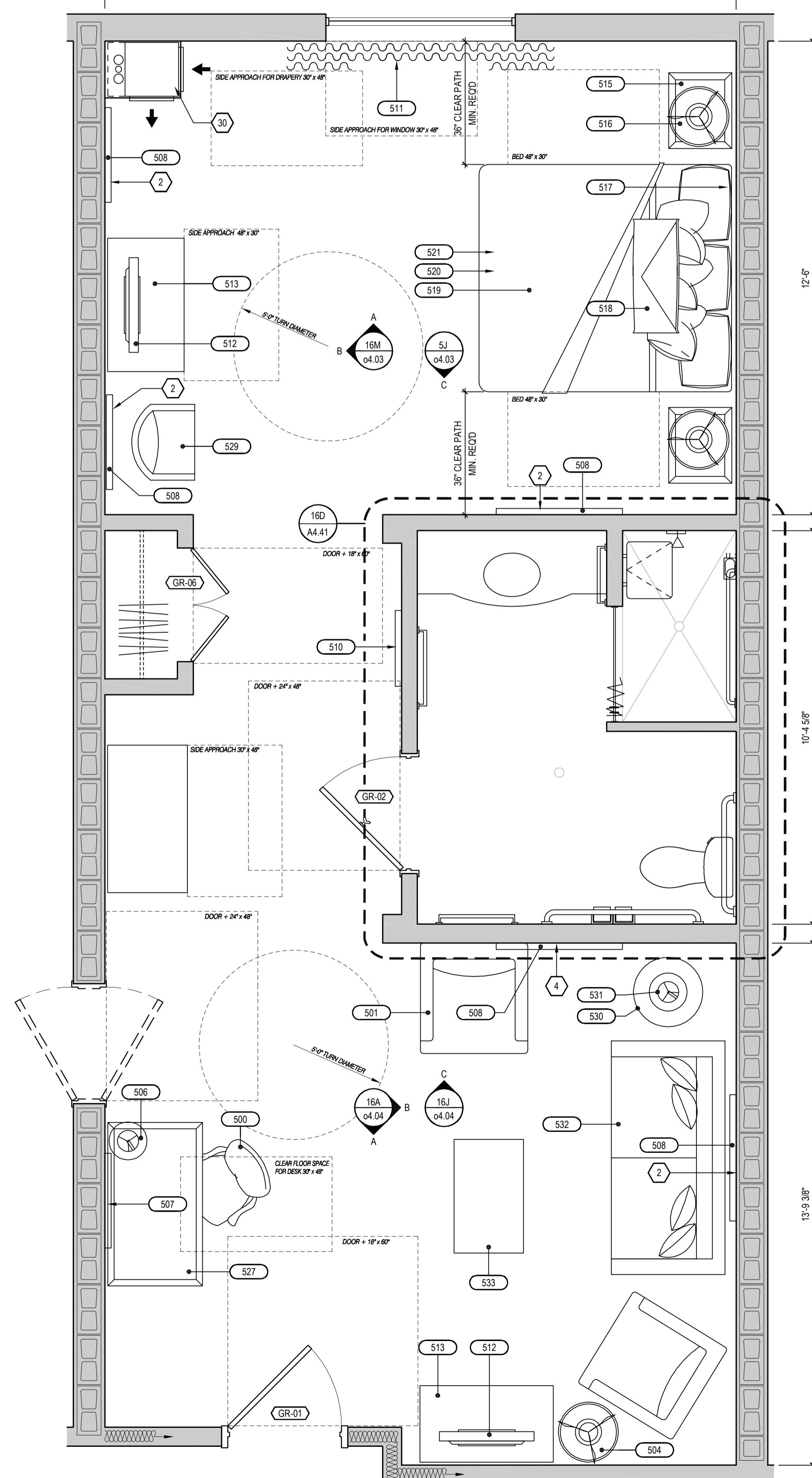

FLOOR PLAN
1/2" = 1'-0"

ACCESSIBLE SHOTGUN SUITE 16A 04.03

- KEY NOTES:**
- 1 PTAC UNIT
 - 2 FRAMING CONTRACTOR TO PROVIDE 3/4" x 4" PLYWOOD BLOCKING TO RECEIVE ITEM INDICATED - EXTEND FULL LENGTH OF OBJECT
 - 3 SINGLE OR DUAL LIGHT SWITCH - REFER TO HILTON GARDEN INN STANDARDS MANUAL
 - 4 REFER TO ACCESSIBLE MOUNTING HT SHEET A4.00 (TA-19)
 - 5 FLAT SCREEN TV LOCATION
 - 6 FLOOR DRAIN
 - 7 PREMANUFACTURED SHOWER PAN
 - 8 EDGE OF PTAC SKIRT AT FLOOR
 - 9 LOCATION OF DOOR FOR CONNECTING ROOMS - REFER TO OVERALL PLANS FOR LOCATIONS
 - 10 PROVIDE DOORBELL ONOFF SWITCH (C.F. ROOMS ONLY) SIGNAGE AS REQUIRED
 - 11 MICROWAVE LOCATION
 - 12 DOORBELL (C.F. ROOMS ONLY) SIGNAGE AS REQ'D
 - 13 STARTING POINT OF TILE BEGIN WITH FULL TILE
 - 14 REMOVE THERMOSTAT (REQUIRED IN ACCESSIBLE ROOMS)
 - 15 DRAPERY VALANCE ANCHORED FROM CEILING TYPICAL - WALL MOUNT ON LEVEL
 - 16 FREE HORN IN STANDARD ROOMS
 - 17 FIRE HORN/STROBE IN C.F. ROOMS
 - 18 RECESSED CEILING LIGHT FOR DAMP LOCATIONS WITH SHATTER PROOF LENS
 - 19 TOILET EXHAUST GRILLE - REFER TO ENLARGED BATHRM PLANS
 - 20 UNDER COUNTER ACCESSIBLE REFRIGERATOR LOCATION
 - 21 PROVIDE ACCESSIBLE PULL RODS ON DRAWING IN ACC. ROOMS
 - 22 FLOOR TILE AND BASE TRIM EDGE TO ALIGN WITH CEILING ABOVE
 - 23 ADDITIONAL HORN/STROBE LOCATED IN C.F. BATHROOMS ONLY
 - 24 PROVIDE SEPARATE SWITCHING FOR EXHAUST FAN
 - 25 PTAC TO BE HARD-WIRED TO ELECTRICAL SYSTEM
 - 26 REFER TO A10.03 FOR CONNECTING DOOR THRESHOLD DETAIL
 - 27 DUPLEX OUTLET ABOVE NIGHTSTAND HEIGHT SEE ELEVATION
 - 28 R45 DATA OUTLET
 - 29 ROOM SIGNAGE
 - 30 FAN COIL UNIT W/ DUCTED AIR DISTRIBUTION

- CEILING LEGEND:**
- C** CEILING HEIGHT
C CEILING FINISH
- A** PRIME & PAINTED OYSPUM BOARD
B PRIME & PAINTED OYSPUM BOARD - MOISTURE RESISTANT
C OPEN TO UNDERSIDE OF STRUCTURE ABOVE - PAINT ALL ELEMENTS
D 2x4 LAY IN ACoustICAL CEILING TILE
E 2x4 LAY IN CEILING GRID SYSTEM SUSPENDED FROM STRUCTURE - INFILLED WITH 1/2" VINYL FACED OYSPUM BOARD PANELS
F UNDERSIDE OF FLOORROOF SYSTEM - PRIME AND PAINTED

- FINISH LEGEND:**
- B BASE
 - C CABINET
 - FRR FIBER REINFORCED PLASTIC
 - G GLASS
 - MR MIRROR
 - PL PLASTIC LAMINATE
 - PT PAINT
 - ST STONE
 - SC SEALED CONCRETE
 - SF SPECIAL FINISH
 - SPA SPECIAL PAINT
 - SS SOLID SURFACE
 - VT VINYL COMPOSITE TILE
 - WC WALL COVERING
 - WD WOOD FINISH
- NOTE:
REFER TO FRR SPECIFICATIONS MANUAL AND/OR OTHER MATERIALS SPECIFICATIONS MANUAL FOR FURNITURE ITEMS NOT IDENTIFIED WITHIN THESE DRAWINGS

- POWER AND SIGNAL LEGEND:**
- PO** POWER OUTLET
QUO QUAD OUTLET
GO GFCI OUTLET
DO DATA OUTLET
VO VOICE OUTLET
CTV CCTV DEVICE
SD SMOKE DETECTOR
STR STROBE (IN C.F. ROOMS ONLY)
FHR FIRE HORN (IN NON-C.F. ROOMS)
FHR FIRE HORN/STROBE (IN C.F. ROOMS ONLY) OMIT FIRE HORNS WHEN THESE ARE USED
SSH SIDE WALL SPRINKLER HEAD
JB JUNCTION BOX
DL DOORBELL LIGHT (C.F. ROOMS ONLY)
ES ELECTRICAL SWITCH
SH SPRINKLER HEAD
- NOTE:
VIBRAL ALARMS TO BE FULLY VISIBLE FROM ALL AREAS OF ROOM

- CEILING DIMENSION LEGEND:**
- CENTER FIXTURE IN SPACE, CENTER THE FIXTURE IN SPACE IDENTIFIED BY DIMENSIONAL LINE
 - ALIGN FIXTURES ALONG CENTERLINE
 - ALIGN FIXTURES ALONG CENTERLINE
 - CENTER OVER
 - CENTER FIXTURE OVER CENTERLINE OF ADJACENT CONSTRUCTION

- LIGHTING AND MECHANICAL - CEILING LEGEND:**
- RECESSED DOWNLIGHT (FLUORESCENT LAMP)
 - RECESSED DOWNLIGHT WITH LENS (FLUORESCENT LAMP) AT NET LOCATIONS
 - MECHANICAL RETURN GRILLE
 - WALL SMOGNE
 - SURFACE MOUNTED LIGHT FIXTURE (OPTIONAL)

- GENERAL NOTES:**
- 1 REFER TO FFBE PACKAGE FOR FURNITURE, BUILT-IN MILLWORK & FINISH SPECS
 - 2 SMOKE DETECTORS & OTHER EMERGENCY DEVICES TO BE LOCATED PER LOCAL CODE
 - 3 PROVIDE EMERGENCY LIGHTING PER LOCAL CODE
 - 4 REFER TO HILTON GARDEN INN STANDARDS MANUAL FOR ADDITIONAL GUESTROOM, GUESTROOM BATH & GUESTROOM KITCHEN REQS
 - 5 WALL MOUNTED EQUIPMENT, FIXTURES, ETC. @ 27" & 80" A.F.F. SHALL NOT PROTRUDE FURTHER THAN 4" FROM WALL PER ACCESSIBILITY STANDARDS. SEE H400 FOR FURTHER REQS.
 - 6 THERMOSTATS, MUST BE MOUNTED AT 5' & 6" A.F.F. & PROVIDE A 36" CLEAR FLOOR AREA IN COMPLIANCE W/ ACCESSIBLE STANDARDS. OPERABLE CONTROLS LOCATED OVER AN OBSTRUCTION DEEPER THAN 12" MUST BE MOUNTED NO HIGHER THAN 48" A.F.F. ACCESSIBLE CONTROLS MUST NOT REQUIRE TIGHT GRASPING, PINCHING OR TWISTING OF THE WRIST. A SHALL COMPLY W/ THE H400
 - 7 IN ACCESSIBLE ROOMS, @ LEAST ONE OUTLET & DATA CONNECTION FOR USE BY GUESTS MUST BE MOUNTED BY 10" & 48" A.F.F. & PROVIDE A CLEAR FLOOR AREA IN COMPLIANCE W/ ACCESSIBLE STANDARDS. SEE H400 FOR FURTHER REQS. REFER TO GLAZING TYPESHEET A5.02 FOR CURTAIN WALL, STOREFRONT, & WINDOW FRAME FINISHES.
 - 8 WIRELESS INTERNET ACCESS IN ALL GUESTROOMS. AN ADDITIONAL WALL OUTLET CAN BE PROVIDED @ DESK AS NEEDED. PAINT IN HIGH HUMIDITY AREAS SUCH AS GUESTROOM BATHROOMS, POOL, RESTROOMS MUST BE WASHABLE & HAVE A MILDWEAR RESISTANT FINISH.

Hilton Garden Inn
Prototype Building Drawings for:
Hilton Garden Inn Five Story Building
Hilton Worldwide
755 Crossover Ln.
Memphis, TN 38117

VERSION 7.1 GROW

NOTE OF CAUTION: USE OF THESE PLANS AND/OR SPECIFICATIONS SHALL IN NO WAY GIVE RISE TO ANY LIABILITY ON THE PART OF HILTON WORLDWIDE FOR ANY DEFECT OR DEFICIENCY OF SAID PLANS AND/OR SPECIFICATIONS. ANY PERSON USING THESE PLANS AND/OR SPECIFICATIONS MUST VERIFY THROUGH HIS OWN MEANS, ARCHITECT, ENGINEERS AND OTHER PROFESSIONALS, THEIR COMPLIANCE WITH ANY LAW AND ADEQUACY FOR THE INTEREDED PURPOSE. AS HILTON HOTELS CORPORATION MAKES NO REPRESENTATION WHATSOEVER IN THAT REGARD. THE QUALITY OF WORKMANSHIP, AND THE ADEQUACY AND SUITABILITY OF THE PLANS, SPECIFICATIONS, AND DESIGN DATA FOR A PARTICULAR PROJECT IS THE SOLE RESPONSIBILITY OF THE OWNER.

THIS DRAWING, PRINTED OR OTHERWISE, IS THE COPYRIGHTED PROPERTY OF HILTON WORLDWIDE. THE DRAWINGS MAY NOT BE USED, REPRODUCED OR COPIED WITHOUT THE PERMISSION OF HILTON WORLDWIDE.

IT IS THE RESPONSIBILITY OF THE FRANCHISEE AND THEIR CONSULTANTS TO COORDINATE ALL ADDENDA ITEMS ISSUED BY HILTON WORLDWIDE INTO THEIR RECORD SET OF CONSTRUCTION DOCUMENTS. ADDENDA ARE AVAILABLE JUST BELOW THE PROTOTYPE DRAWINGS ON THE FRANCHISEE.COM WEBSITE.

HILTON WORLDWIDE DOES NOT MAKE ANY REPRESENTATION OR WARRANTY AS TO NOR SHALL IT BE RESPONSIBLE FOR ANY OMISSIONS ON THE PART OF THE FRANCHISEE OR THEIR CONSULTANTS. OMISSIONS BY THE FRANCHISEE OR THEIR CONSULTANTS DOES NOT CONSTITUTE A WAIVER AND DOES NOT RELEASE THE FRANCHISEE FROM ANY RESPONSIBILITY TO CONFORM TO THE CRITERIA DEFINED IN THE BRAND'S PROTOTYPE REQUIREMENTS, ASSOCIATED ADDENDUM AND/OR DESIGN AND CONSTRUCTION STANDARDS.

COPYRIGHT 2012
HILTON WORLDWIDE

ISSUE INFORMATION

JUNE, 2012

REVISIONS	

PROJECT INFORMATION

HILTON WORLDWIDE	
HILTON GARDEN INN	
5 STORY PROTOTYPE	

SHEET INFORMATION

ENLARGED GUESTROOM PLANS AND ELEVATIONS - ACCESSIBLE SHOTGUN SUITE (OPTIONAL)

04.03

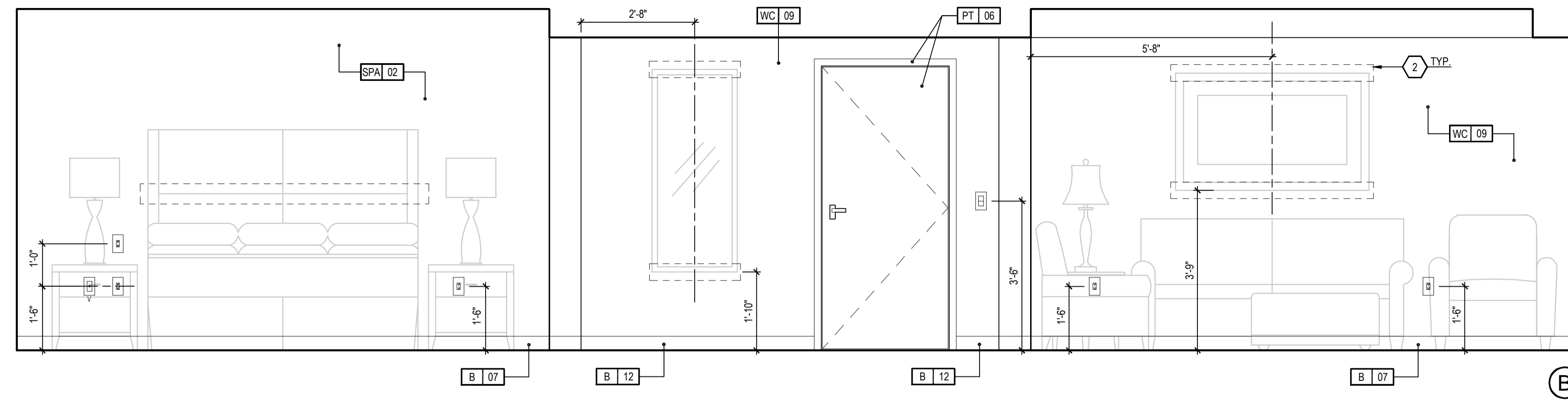
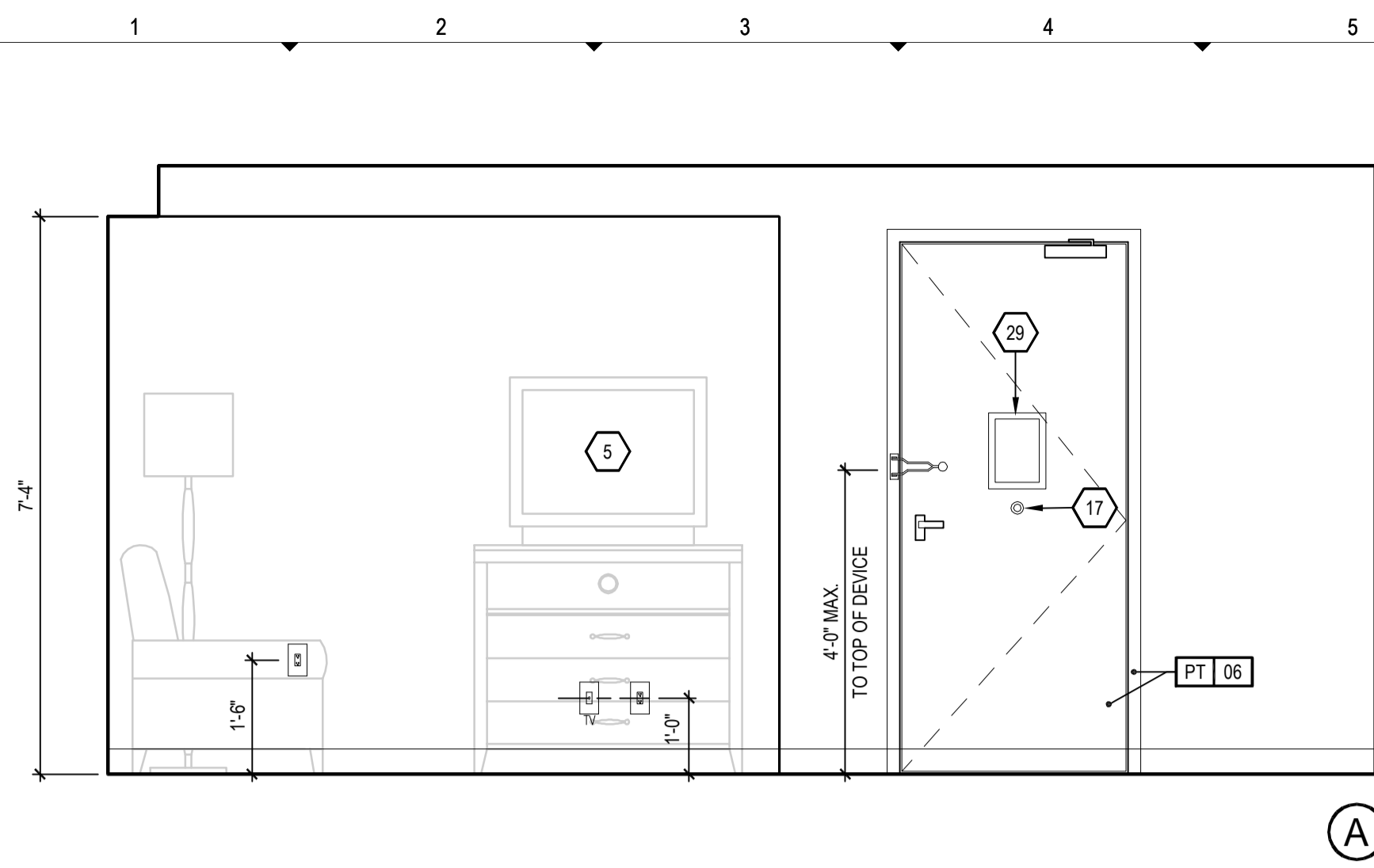

INTERIOR ELEVATIONS
1/2" = 1'-0"

ACCESSIBLE SHOTGUN SUITE **04.04**

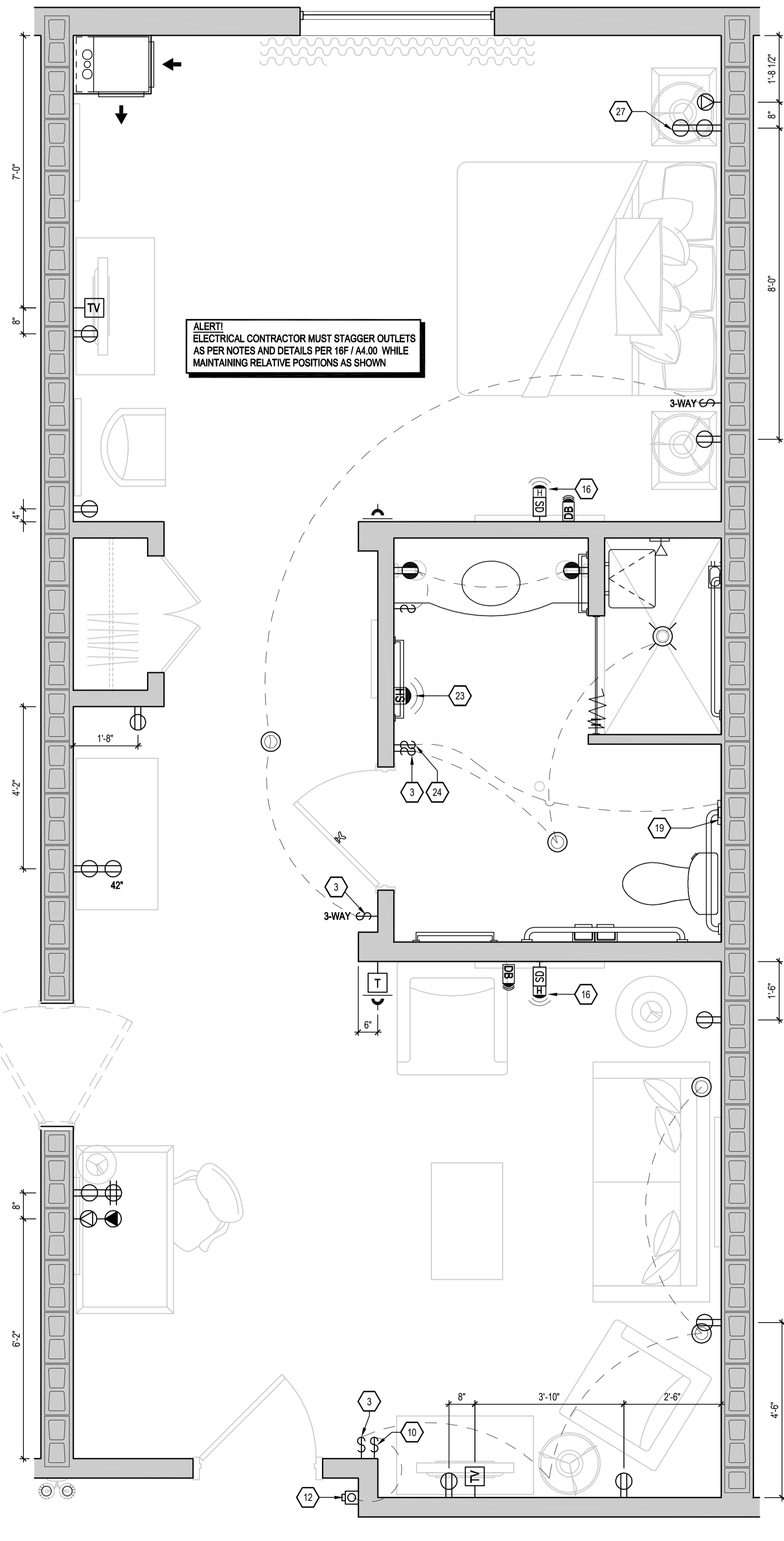

ELECTRIC PLAN
1/2" = 1'-0"

ACCESSIBLE SHOTGUN SUITE **5A 04.04**

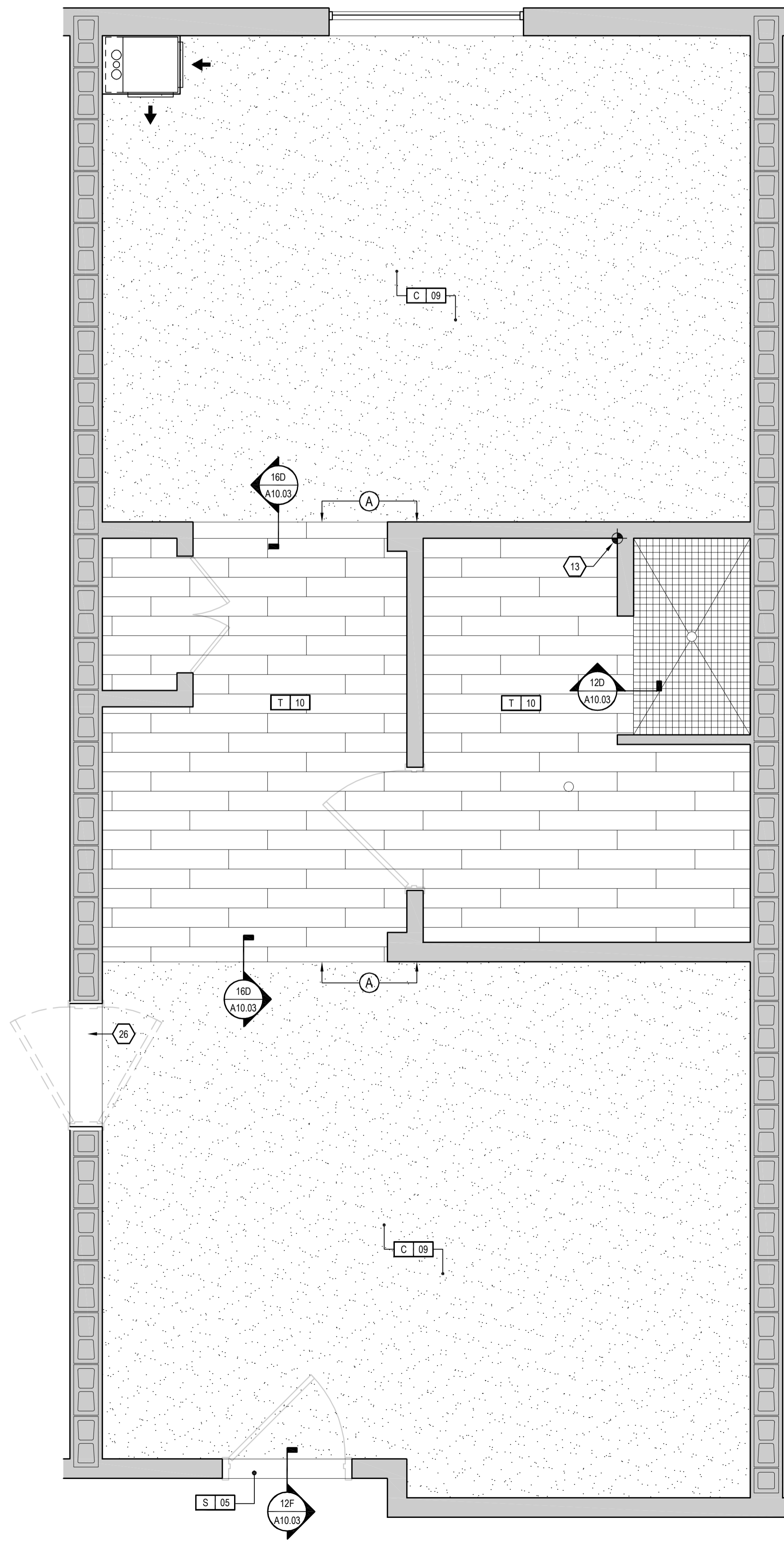

FLOOR FINISH PLAN
1/2" = 1'-0"

ACCESSIBLE SHOTGUN SUITE **11A 04.04**

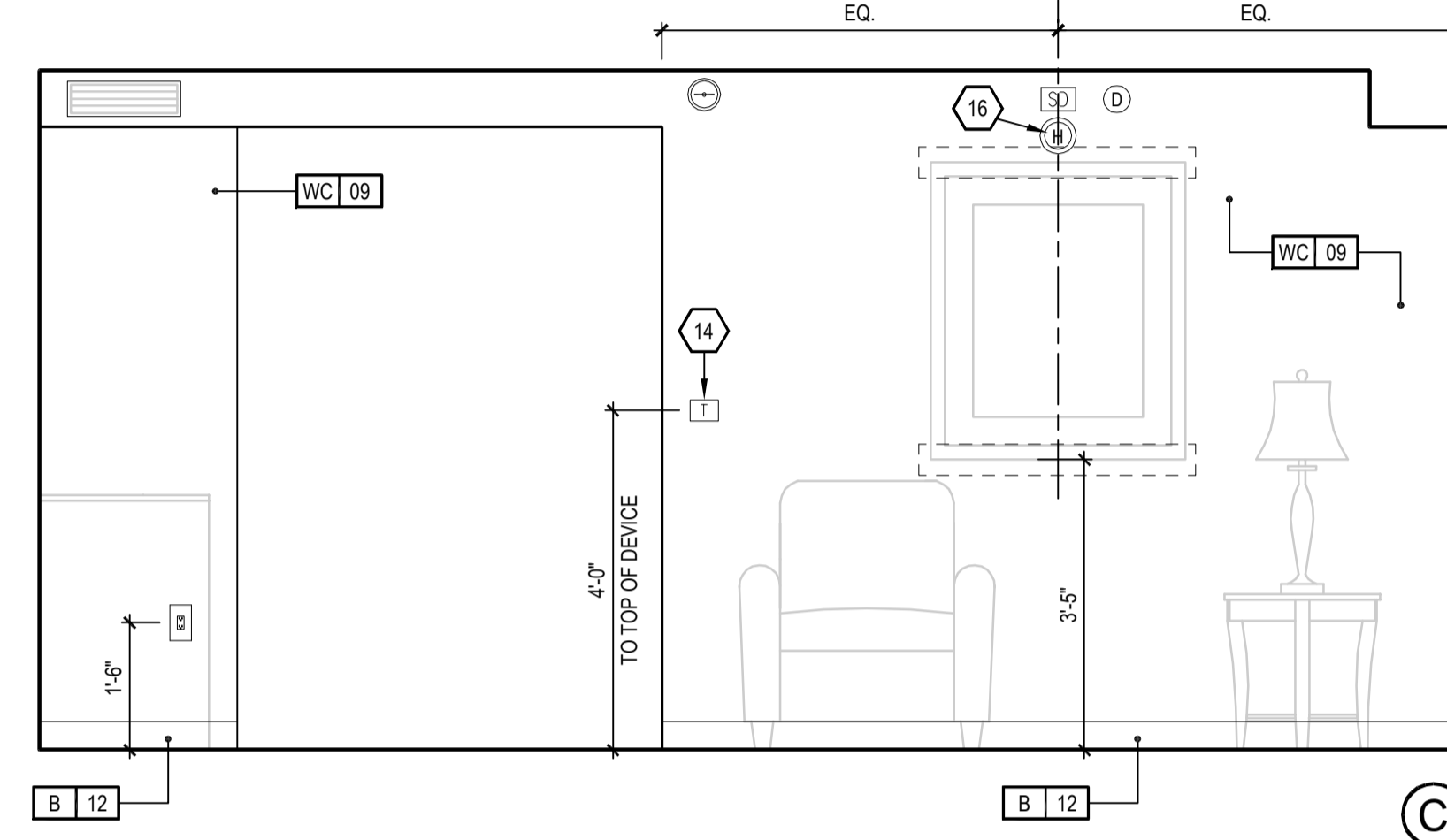

INTERIOR ELEVATIONS
1/2" = 1'-0"

ACCESSIBLE SHOTGUN SUITE **04.04**

KEY NOTES:

- 1 PTAC UNIT
- 2 FRAMING CONTRACTOR TO PROVIDE 3/4" x 8" PLYWOOD BLOCKING TO RECEIVE ITEM INDICATED - EXTEND FULL LENGTH OF OBJECT
- 3 SINGLE OR DUAL LIGHT SWITCH - REFER TO HILTON GARDEN INN STANDARDS MANUAL
- 4 FLAT SCREEN TV LOCATION
- 5 REFER TO ACCESSIBLE MOUNTING HT. SHEET A4.00 (TA-19)
- 6 FLOOR DRAIN
- 7 PREMANUFACTURED SHOWER PAN
- 8 EDGE OF PTAC SKIRT AT FLOOR
- 9 LOCATION OF DOOR FOR CONNECTING ROOMS - REFER TO OVERALL PLANS FOR LOCATIONS
- 10 PROVIDE DOORBELL ON/OFF SWITCH (C.F. ROOMS ONLY) SIGNAGE AS REQUIRED
- 11 MICROWAVE LOCATION
- 12 DOORBELL (C.F. ROOMS ONLY) SIGNAGE AS REQ'D
- 13 STARTING POINT OF TILE BEGUN WITH FULL TILE
- 14 REMOTE THERMOSTAT (REQUIRED IN ACCESSIBLE ROOMS)
- 15 DRAPERY VALANCE (ANCHORED FROM CEILING TYPICAL - WALL MOUNT ON LEVEL)
- 16 FIRE HORN IN STANDARD ROOMS
- 17 FIRE HORN STROBE (IN C.F. ROOMS)
- 18 DOOR PEEP HOLE - REFER TO DOOR SCHEDULE SHEET FOR MOUNTING HEIGHT
- 19 RECESSED CEILING LIGHT FOR DAMP LOCATIONS WITH SHATTER PROOF LENS
- 20 TOILET EXHAUST GRILLE - REFER TO ENLARGED BATHRM PLANS
- 21 UNDER COUNTER ACCESSIBLE REFRIGERATOR LOCATION
- 22 PROVIDE ACCESSIBLE PULL RODS ON DRAWING IN ACC. ROOMS
- 23 FLOOR TILE AND BASE TRIM EDGE TO ALIGN WITH CEILING ABOVE
- 24 ADDITIONAL HORN STROBE - LOCATED IN C.F.
- 25 PTAC TO BE HARD-WIRED TO ELECTRICAL SYSTEM
- 26 REFER TO A10.03 FOR CONNECTING DOOR THRESHOLD DETAIL
- 27 DUPLEX OUTLET ABOVE NIGHTSTAND HEIGHT SEE ELEVATION
- 28 RAS DATA OUTLET
- 29 ROOM SIGNAGE
- 30 FAN COIL UNIT W/ DUCTED AIR DISTRIBUTION

CEILING LEGEND:

- CEILING HEIGHT
- CEILING FINISH
- PRIMED & PAINTED OYSPUM BOARD
- PRIMED & PAINTED OYSPUM BOARD - MOISTURE RESISTANT
- OPEN TO UNDERSIDE OF STRUCTURE ABOVE - PAINT ALL ELEMENTS
- 2x2 LAY-IN ACOUSTICAL CEILING TILE
- 2x2 LAY-IN CEILING GRID SYSTEM SUSPENDED FROM STRUCTURE - INFILLED WITH 1/2" VINYL Faced OYSPUM BOARD PANELS
- UNDERSIDE OF FLOOR/ROOF SYSTEM - PRIMED AND PAINTED

FINISH LEGEND:

- BASE
- CARPET
- FIBER REINFORCED PLASTIC
- GLASS
- MIRROR
- PLASTIC LAMINATE
- PAINT
- STONE
- SEALED CONCRETE
- SPECIAL FINISH
- SPECIAL PAINT
- SOLID SURFACE
- TILE
- VINYL COMPOSITE TILE
- WOOD FINISH

POWER AND SIGNAL LEGEND:

- POWER OUTLET
- QUAD OUTLET
- GFI OUTLET
- DATA OUTLET
- VOICE OUTLET
- CCTV DEVICE
- SMOKE DETECTOR
- STROBE (IN C.F. ROOMS ONLY)
- FIRE HORN (IN NON-C.F. ROOMS)
- FIRE HORN STROBE (IN C.F. ROOMS ONLY) OMT FIRE HORNS WHEN THESE ARE USED
- SIDE WALL SPRINKLER HEAD
- WALL MOUNTED WIRELESS THERMOSTAT
- JUNCTION BOX
- DOORBELL LIGHT (C.F. ROOMS ONLY)
- ELECTRICAL SWITCH
- SPRINKLER HEAD

CEILING DIMENSION LEGEND:

- CENTER FIXTURE IN SPACE - CENTER THE FIXTURE IN SPACE IDENTIFIED BY DIAGONAL LINE
- ALIGN FIXTURES - ALIGN FIXTURES ALONG CENTERLINE SHOWN
- CENTER OVER - CENTER FIXTURE OVER CENTERLINE OF ADJACENT CONSTRUCTION

LIGHTING AND MECHANICAL - CEILING LEGEND:

- RECESSED DOWNLIGHT (FLUORESCENT LAMP)
- RECESSED DOWNLIGHT WITH LENS (FLUORESCENT LAMP) AT WET LOCATIONS
- MECHANICAL RETURN GRILLE
- WALL SCOONCE
- SURFACE MOUNTED LIGHT FIXTURE (OPTIONAL)

GENERAL NOTES:

1. REFER TO FF&E PACKAGE FOR FURNITURE, BUILT-IN MILLWORK & FINISH SPEC'S
2. SMOKE DETECTORS & OTHER EMERGENCY DEVICES TO BE LOCATED PER LOCAL CODE
3. PROVIDE EMERGENCY LIGHTING PER LOCAL CODE
4. REFER TO HILTON GARDEN INN STANDARDS MANUAL FOR ADDITIONAL GUESTROOM, GUESTROOM BATH & GUESTROOM KITCHEN REQS
5. WALL MOUNTED EQUIPMENT, FIXTURES, ETC. 8" @ 27" & 8" @ 4" A.F.F. SHALL NOT PROTRUDE FURTHER THAN 4" FROM WALL PER ACCESSIBILITY STANDARDS. SEE H400 FOR FURTHER REQS. ALL CONTROLS FOR USE BY GUESTS, I.E. DOOR LATCHES & THERMOSTATS, MUST BE MOUNTED AT BT 15" A.F.F. & 48" A.F.F. & PROVIDE A 36" CLEAR FLOOR AREA IN COMPLIANCE WITH ACCESSIBILITY STANDARDS. OPERABLE CONTROLS LOCATED OVER AN OBSTRUCTION DEEPER THAN 10" MUST BE MOUNTED NO HIGHER THAN 48" A.F.F. ACCESSIBLE CONTROLS MUST NOT REQUIRE TIGHT GRASPING, PINCHING OR TWISTING OF THE WRIST & SHALL COMPLY WITH THE H400
6. IN ACCESSIBLE ROOMS, @ LEAST ONE OUTLET & DATA CONNECTION FOR USE BY GUESTS MUST BE MOUNTED BY 10" & 48" A.F.F. & PROVIDE A CLEAR FLOOR AREA IN COMPLIANCE WITH ACCESSIBILITY STANDARDS. SEE H400 FOR FURTHER REQS. REFER TO GLAZING TYPES SHEET A10.02 FOR CURTAIN WALL, STOREFRONT, & WINDOW FRAME FINISHES
7. WIRELESS INTERNET ACCESS IN ALL GUESTROOMS AND ADDITIONAL WALL OUTLET CAN BE PROVIDED @ DESK AS NEEDED. PAINT IN HIGH HANDOUT AREAS SUCH AS GUESTROOM BATHROOMS, POOL, & POOL RESTROOMS MUST BE WASHABLE & HAVE A MILDEW RESISTANT FINISH.

Hilton Garden Inn
Prototype Building Drawings for:
Hilton Garden Inn
Five Story Building
Hilton Worldwide
755 Crossover Ln.
Memphis, TN 38117

VERSION 7.1
GROW

EACH OWNER IS TO VERIFY WITH THE LOCAL CODE ENFORCEMENT AGENCY FOR ACCESSIBILITY OR BARRIER-FREE REQUIREMENTS. THE OWNER OF THE PROJECT CONTROLS THE ULTIMATE DESIGN AND CONSTRUCTION AND IS URGED TO SEEK APPROPRIATE COUNSEL TO ENSURE SUCH COMPLIANCE.

NOTE OF CAUTION: USE OF THESE PLANS AND/OR SPECIFICATIONS SHALL IN NO WAY GIVE RISE TO ANY LIABILITY ON THE PART OF HILTON WORLDWIDE FOR ANY DEFECT OR DEFICIENCY OF SAID PLANS AND/OR SPECIFICATIONS. ANY PERSON USING THESE PLANS AND/OR SPECIFICATIONS MUST VERIFY THROUGH HIS OWN MEANS, ARCHITECT, ENGINEERS AND OTHER PROFESSIONALS, THEIR COMPLIANCE WITH ANY LAW AND REGULATORY FOR THE INTENDED PURPOSE. AS HILTON HOTELS CORPORATION MAKES NO REPRESENTATION WHATSOEVER IN THAT REGARD. THE QUALITY OF WORKMANSHIP AND THE ADEQUACY AND SUITABILITY OF THE PLANS, SPECIFICATIONS, AND DESIGN DATA FOR A PARTICULAR PROJECT IS THE SOLE RESPONSIBILITY OF THE OWNER.

THIS DRAWING, PRINTED OR OTHERWISE, IS THE COPYRIGHTED PROPERTY OF HILTON WORLDWIDE. THE DRAWINGS MAY NOT BE USED, REPRODUCED OR COPIED WITHOUT THE PERMISSION OF HILTON WORLDWIDE.

IT IS THE RESPONSIBILITY OF THE FRANCHISEE AND THEIR CONSULTANTS TO COORDINATE ALL ADDENDA ITEMS ISSUED BY HILTON WORLDWIDE INTO THEIR RECORD SET OF CONSTRUCTION DOCUMENTS. ADDENDA ARE AVAILABLE JUST BELOW THE PROTOTYPE DRAWINGS ON THE FRANCHISE.COM WEBSITE.

HILTON WORLDWIDE DOES NOT MAKE ANY REPRESENTATION OR WARRANTY AS TO, NOR SHALL IT BE RESPONSIBLE FOR ANY OMISSIONS ON THE PART OF THE FRANCHISEE OR THEIR CONSULTANTS. OMISSIONS BY THE FRANCHISEE OR THEIR CONSULTANTS DOES NOT CONSTITUTE A WAIVER AND DOES NOT RELEASE THE FRANCHISEE FROM ANY RESPONSIBILITY TO CONFORM TO THE CRITERIA DEFINED IN THE BRAND'S PROTOTYPE REQUIREMENTS, ASSOCIATED ADDENDUM AND/OR DESIGN AND CONSTRUCTION STANDARDS.

COPYRIGHT 2012
HILTON WORLDWIDE

ISSUE INFORMATION

JUNE, 2012
REVISIONS

PROJECT INFORMATION

HILTON WORLDWIDE
HILTON GARDEN INN
5 STORY PROTOTYPE

SHEET INFORMATION

ENLARGED GUESTROOM
ELEVATIONS
ACCESSIBLE SHOTGUN SUITE
(OPTIONAL)

04.04

© 2012. This drawing, printed or otherwise, is the copyrighted property of Hilton Worldwide. This drawing may not be used, reproduced or copied without the permission of Hilton Worldwide.

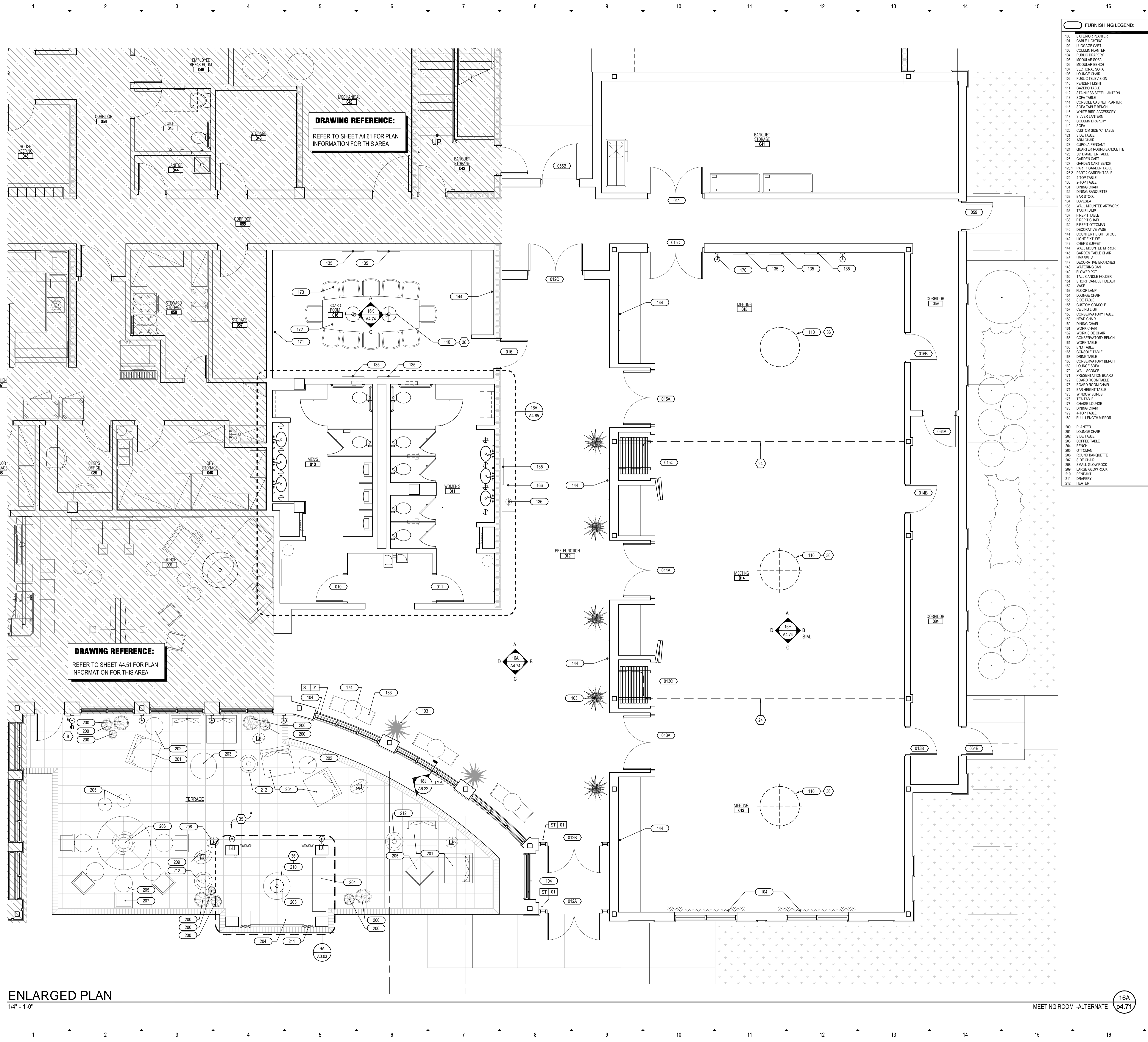

DRAWING REFERENCE:
REFER TO SHEET A4.61 FOR PLAN INFORMATION FOR THIS AREA

DRAWING REFERENCE:
REFER TO SHEET A4.51 FOR PLAN INFORMATION FOR THIS AREA

FURNISHING LEGEND:	
100	EXTERIOR PLANTER
101	CABLE LIGHTING
102	LUGGAGE CART
103	COLUMN PLANTER
104	PUBLIC CRAWFERY
105	MODULAR SOFA
106	MODULAR BENCH
107	SECTIONAL SOFA
108	LOUNGE CHAIR
109	PUBLIC TELEVISION
110	PENDENT LIGHT
111	CENTRIC TABLE
112	STAINLESS STEEL LANTERN
113	SOFA TABLE
114	CONSOLE CABINET PLANTER
115	SOFA TABLE BENCH
116	WHITE BENCH ACCESSORY
117	SILVER LANTERN
118	TALL CANDLE HOLDER
119	SOFA
120	CUSTOM SIZE "C" TABLE
121	SIDE TABLE
122	ARM CHAIR
123	CAPUCHIN PENDANT
124	QUARTER ROUND BANQUETTE
125	20" DIAMETER TABLE
126	GARDEN CART
127	GARDEN CABINET BENCH
128	PART 1 GARDEN TABLE
128.2	PART 2 GARDEN TABLE
129	4" TOP TABLE
130	2" TOP TABLE
131	DINING CHAIR
132	DINING BANQUETTE
133	BAR STOOL
134	LOVESEAT
135	WALL MOUNTED ARTWORK
136	TABLE LAMP
137	FIREPIECE TABLE
138	FIREPIECE CHAIR
139	FIREPIECE OTTOMAN
140	DECORATIVE VASE
141	COUNTER HEIGHT STOOL
142	LIGHT FIXTURE
143	CHAIR'S SUITCASE
144	WALL MOUNTED MIRROR
145	GARDEN TABLE CHAIR
146	UMBRELLA
147	DECORATIVE BRANDES
148	WATERING CAN
149	FLOWER POT
150	TALL CANDLE HOLDER
151	SHORT CANDLE HOLDER
152	VASE
153	FLOOR LAMP
154	LOUNGE CHAIR
155	CEILING LIGHT
156	CUSTOM CONSOLE
157	DINING CHAIR
158	CONSERVATORY TABLE
159	HEAD CHAIR
160	DINING CHAIR
161	WORK CHAIR
162	WORK SIDE CHAIR
163	CONSERVATORY BENCH
164	WORK TABLE
165	END TABLE
166	CONSOLE TABLE
167	DINING TABLE
168	CONSERVATORY BENCH
169	LOUNGE SOFA
170	WALL SCONCE
171	PRESENTATION BOARD
172	BOARD ROOM TABLE
173	BOARD ROOM CHAIR
174	BAR-HIGHT TABLE
175	WINDOW BLINDS
176	TSA TABLE
177	CHAISE LOUNGE
178	DINING CHAIR
179	4" TOP TABLE
180	FULL LENGTH MIRROR
200	PLANTER
201	LOUNGE CHAIR
202	SIDE TABLE
203	COFFEE TABLE
204	BENCH
205	OTTOMAN
206	ROUND BANQUETTE
207	SIDE CHAIR
208	SMALL GLOW ROCK
209	LARGE GLOW ROCK
210	PENDANT
211	DRAPERY
212	HEATER

- KEY NOTES:**
- WALL CENTERED ON COLUMN LINE
 - LINEN CHUTE LOCATION WITHIN 2 HOUR RATED SHAF W/ RATED DOORS
 - WATER COOLER
 - ICE MACHINE - PROVIDE FLOOR DRAIN
 - FLOOR DRAIN WITH TRAP PRIMER - REFER TO PLUMBING DRAWINGS
 - FLOOR SINK - REFER TO PLUMBING DRAWINGS
 - TRENCH DRAIN FOR WASHING MACHINES
 - PROVIDE CARD READER AND INTERCOM OR HOUSE PHONE - CENTER ON WALL - MOUNT TO COMPLY WITH ACCESSIBLE REACH AND APPROACH REQUIREMENTS
 - RAISED CONCRETE PAD AT WASHERS
 - COMMERCIAL WASHING MACHINES (3)
 - COMMERCIAL DRYERS (3)
 - LINEN FOLDING COUNTER AND STORAGE ABOVE
 - LINEN CART STORAGE AREA
 - HOUSE PHONE
 - WORK COUNTER AND STORAGE ABOVE
 - MECHANICAL LOUVER
 - MOP SINK
 - REFRIGERATOR - OWNER PURCHASED & OWNER INSTALLED
 - HAND SINK
 - TWO-COMPARTMENT UTILITY FLOOR SINK
 - 7" DEEP SLAB DEPRESSION - REFER TO FOOD SERVICE DRAWINGS
 - 4" DEEP SLAB DEPRESSION - REFER TO FOOD SERVICE DRAWINGS
 - OPERABLE FOLDING WALL PARTITION - PARTITION SHALL HAVE A MINIMUM RATING OF 5152
 - POS STATIONS - REFER TO STANDARDS MANUAL
 - EYE-WASH STATION
 - REFRIGERATION SYSTEM IN CEILING - LOCATE PER KITCHEN EQUIPMENT REQUIREMENTS. PROVIDE ACCESS AS NECESSARY
 - BANQUET STORAGE EQUIPMENT - REFER TO HADG FOR FURTHER INFORMATION
 - ALL EQUIPMENT, FURNITURE AND MILLWORK PROVIDED IN ACCESSIBLE EMPLOYEE AREAS MUST MEET ALL CLEARANCES AND REACH RANGES AS DEFINED BY THE GOVERNING ACCESSIBILITY STANDARDS OR LOCAL CODE, WHICHEVER IS MORE STRICT. 50% OF ANY STORAGE PROVIDED MUST FALL WITHIN THE ACCESSIBLE REACH RANGE
 - PROVIDE SIGNAGE "EMPLOYEE ACCESS ONLY"
 - RATED ENCLOSURE FOR LINEN CHUTE DISCHARGE AREA AS REQUIRED BY LOCAL JURISDICTION
 - PROVIDE STORAGE RACKS OR SHELVING
 - BRAND ARTWORK / SIGNAGE SUPPLIED BY GRAPHICS VENDOR - REFER TO 7.0 GROW STYLE GUIDE FOR DETAILS
 - MIDDLE ARTWORK CENTERED ACROSS CORRIDOR FROM BUSINESS CENTER DOOR
 - REFER TO SHEET A2.00 FOR ACCESSIBILITY CLEARANCES
 - DECORATIVE LIGHT FIXTURE COORDINATE LOCATION AND QUANTITY OF JABSUS WITH CEILING PLAN, FURNITURE PLAN, AND PROJECTIVE SPECIFICATIONS
 - A MILLWORK SCREEN MUST BE PROVIDED BETWEEN EACH POD IN THE CONSERVATORY WHEN WORK POD OPTION IS USED - REFER TO THE DRAWINGS FOR DESIGN INTENT
 - CONSERVATORY DOORS ARE OPTIONAL - REFER TO STANDARDS
- FINISH LEGEND:**
- | | |
|-----|--------------------------|
| B | BASE |
| C | CARPET |
| FRP | FIBER REINFORCED PLASTIC |
| G | GLASS |
| MR | MIRROR |
| PL | PLASTIC/LAMINATE |
| PT | PAINT |
| S | STONE |
| SC | SEALED CONCRETE |
| SF | SPECIAL FINISH |
| SP | SPECIAL PAINT |
| SS | SOLID SURFACE |
| T | TILE |
| VCT | VINYL COMPOSITE TILE |
| WC | WALL COVERING |
| WD | WOOD FINISH |
- POWER AND SIGNAL LEGEND:**
- | | |
|-----|--|
| PO | POWER OUTLET |
| QO | QUAD OUTLET |
| GPO | GFCO OUTLET |
| DO | DATA OUTLET |
| VO | VOICE OUTLET |
| CD | CCTV DEVICE |
| SD | SMOKE DETECTOR |
| ST | STROBE (IN C.F. ROOMS ONLY) |
| FH | FIRE HORN (IN NON-C.F. ROOMS) |
| FR | FIRE HORN/STROBE (IN C.F. ROOMS ONLY; OMIT FIRE HORNS WHEN THESE ARE USED) |
| SH | SIDE WALL SPRINKLER HEAD |
| WM | WALL MOUNTED WIRELESS THERMOSTAT |
| JB | JUNCTION BOX |
| DL | DOORBELL LIGHT (C.F. ROOMS ONLY) |
| ES | ELECTRICAL SWITCH |
| SHD | SPRINKLER HEAD |
| WS | WALL SCONCE |
- GENERAL NOTES:**
- REFER TO FF&E PACKAGE FOR FURNITURE, FIXTURES & FINISH SPECS.
 - FIRE EXTINGUISHERS, SMOKE DETECTORS & OTHER EMERGENCY DEVICES TO BE LOCATED PER LOCAL CODE. FIRE EXTINGUISHER LOCATION WITHIN THE PUBLIC SPACE SHALL BE CONTAINED WITHIN FULLY RECESSED CABINETS
 - PROVIDE EMERGENCY E.T.G. PER LOCAL CODE
 - REFER TO HILTON GARDEN INN STANDARDS MANUAL FOR ADDITIONAL GUESTROOM, GUESTROOM BATH, GUESTROOM KITCHEN & HOOKUP ROOMS.
 - WALL MOUNTED EQUIPMENT, FIXTURE, ETC. BETWEEN 27" & 80" A.F.F. SHALL NOT PROJECT FURTHER THAN 4" FROM WALL FOR ACCESSIBILITY STDS. CONSULT THE HADG FOR FURTHER REVISIONS.
 - ALL CONTROLS FOR USE BY GUESTS MUST BE MOUNTED @ 48" TO 54" A.F.F. & 4" A.F.F. PROVIDE A 30" CLEAR FLOOR AREA IN ACCESSIBLE ROOMS AT LEAST ONE OUTLET & DATA CONNECTION FOR USE BY GUESTS MUST BE IDENTIFIED BY 19" x 48" A.F.F. & PROVIDE A CLEAR FLOOR AREA IN COMPLIANCE WITH ACCESSIBILITY STDS. SEE HADG FOR FURTHER REVISIONS.
 - USABLE AREA OF TERRACE MUST BE GREATER THAN 700 SF. - AREA UNDER PAVILION DOES NOT COUNT AS PART OF REED TERRACE AREA.
 - CARBON MONOXIDE DETECTORS MUST BE PROVIDED - REFER TO STANDARDS

FINISH LEGEND:

B	BASE
C	CARPET
FRP	FIBER REINFORCED PLASTIC
G	GLASS
MR	MIRROR
PL	PLASTIC/LAMINATE
PT	PAINT
S	STONE
SC	SEALED CONCRETE
SF	SPECIAL FINISH
SP	SPECIAL PAINT
SS	SOLID SURFACE
T	TILE
VCT	VINYL COMPOSITE TILE
WC	WALL COVERING
WD	WOOD FINISH

POWER AND SIGNAL LEGEND:

PO	POWER OUTLET
QO	QUAD OUTLET
GPO	GFCO OUTLET
DO	DATA OUTLET
VO	VOICE OUTLET
CD	CCTV DEVICE
SD	SMOKE DETECTOR
ST	STROBE (IN C.F. ROOMS ONLY)
FH	FIRE HORN (IN NON-C.F. ROOMS)
FR	FIRE HORN/STROBE (IN C.F. ROOMS ONLY; OMIT FIRE HORNS WHEN THESE ARE USED)
SH	SIDE WALL SPRINKLER HEAD
WM	WALL MOUNTED WIRELESS THERMOSTAT
JB	JUNCTION BOX
DL	DOORBELL LIGHT (C.F. ROOMS ONLY)
ES	ELECTRICAL SWITCH
SHD	SPRINKLER HEAD
WS	WALL SCONCE

- GENERAL NOTES:**
- REFER TO FF&E PACKAGE FOR FURNITURE, FIXTURES & FINISH SPECS.
 - FIRE EXTINGUISHERS, SMOKE DETECTORS & OTHER EMERGENCY DEVICES TO BE LOCATED PER LOCAL CODE. FIRE EXTINGUISHER LOCATION WITHIN THE PUBLIC SPACE SHALL BE CONTAINED WITHIN FULLY RECESSED CABINETS
 - PROVIDE EMERGENCY E.T.G. PER LOCAL CODE
 - REFER TO HILTON GARDEN INN STANDARDS MANUAL FOR ADDITIONAL GUESTROOM, GUESTROOM BATH, GUESTROOM KITCHEN & HOOKUP ROOMS.
 - WALL MOUNTED EQUIPMENT, FIXTURE, ETC. BETWEEN 27" & 80" A.F.F. SHALL NOT PROJECT FURTHER THAN 4" FROM WALL FOR ACCESSIBILITY STDS. CONSULT THE HADG FOR FURTHER REVISIONS.
 - ALL CONTROLS FOR USE BY GUESTS MUST BE MOUNTED @ 48" TO 54" A.F.F. & 4" A.F.F. PROVIDE A 30" CLEAR FLOOR AREA IN ACCESSIBLE ROOMS AT LEAST ONE OUTLET & DATA CONNECTION FOR USE BY GUESTS MUST BE IDENTIFIED BY 19" x 48" A.F.F. & PROVIDE A CLEAR FLOOR AREA IN COMPLIANCE WITH ACCESSIBILITY STDS. SEE HADG FOR FURTHER REVISIONS.
 - USABLE AREA OF TERRACE MUST BE GREATER THAN 700 SF. - AREA UNDER PAVILION DOES NOT COUNT AS PART OF REED TERRACE AREA.
 - CARBON MONOXIDE DETECTORS MUST BE PROVIDED - REFER TO STANDARDS

ENLARGED PLAN
1/4" = 1'-0"

MEETING ROOM - ALTERNATE
16A
04.71

Prototype Building Drawings for:
**Hilton Garden Inn
Five Story Building**
Hilton Worldwide
755 Crossover Ln.
Memphis, TN 38117

**VERSION 7.1
GROW**

NOTE OF CAUTION: USE OF THESE PLANS AND/OR SPECIFICATIONS SHALL IN NO WAY GIVE RISE TO ANY LIABILITY ON THE PART OF HILTON WORLDWIDE FOR ANY DEFECT OR DEFICIENCY OF SAID PLANS AND/OR SPECIFICATIONS. ANY PERSON USING THESE PLANS AND/OR SPECIFICATIONS MUST VERIFY THROUGH HIS OWN MEANS, ARCHITECT, ENGINEERS AND OTHER PROFESSIONALS, THEIR COMPLIANCE WITH ANY LAW AND ADEQUACY FOR THE INTENDED PURPOSE. AS HILTON HOTELS CORPORATION MAKES NO REPRESENTATION WHATSOEVER IN THAT REGARD. THE QUALITY OF WORKMANSHIP AND THE ADEQUACY AND SUITABILITY OF THE PLANS, SPECIFICATIONS, AND DESIGN DATA FOR A PARTICULAR PROJECT IS THE SOLE RESPONSIBILITY OF THE OWNER.

THIS DRAWING, PRINTED OR OTHERWISE, IS THE COPYRIGHTED PROPERTY OF HILTON WORLDWIDE. THE DRAWINGS MAY NOT BE USED, REPRODUCED OR COPIED WITHOUT THE PERMISSION OF HILTON WORLDWIDE.

IT IS THE RESPONSIBILITY OF THE FRANCHISEE AND THEIR CONSULTANTS TO COORDINATE ALL ADDENDA ITEMS ISSUED BY HILTON WORLDWIDE INTO THEIR RECORD SET OF CONSTRUCTION DOCUMENTS. ADDENDA ARE AVAILABLE JUST BELOW THE PROTOTYPE DRAWINGS ON THE FRANCHISE.COM WEBSITE.

HILTON WORLDWIDE DOES NOT MAKE ANY REPRESENTATION OR WARRANTY AS TO NOR SHALL IT BE RESPONSIBLE FOR ANY OMISSIONS ON THE PART OF THE FRANCHISEE OR THEIR CONSULTANTS. OMISSIONS BY THE FRANCHISEE OR THEIR CONSULTANTS DOES NOT CONSTITUTE A WAIVER AND DOES NOT RELEASE THE FRANCHISEE FROM ANY RESPONSIBILITY TO CONFORM TO THE CRITERIA DEFINED IN THE BRAND'S PROTOTYPE REQUIREMENTS, ASSOCIATED ADDENDUM AND/OR DESIGN AND CONSTRUCTION STANDARDS.

COPYRIGHT 2012
HILTON WORLDWIDE

ISSUE INFORMATION
JUNE, 2012
REVISIONS

PROJECT INFORMATION
**HILTON WORLDWIDE
HILTON GARDEN INN
5 STORY PROTOTYPE**

SHEET INFORMATION
**ENLARGED PLAN
-MEETING ROOM &
PREFUNCTION W/ SERVICE
HALL (ALTERNATE)**

04.71

© 2012 The drawings, printed or otherwise, is the copyrighted property of Hilton Worldwide. This drawing may not be used, reproduced or copied without the permission of Hilton Worldwide.

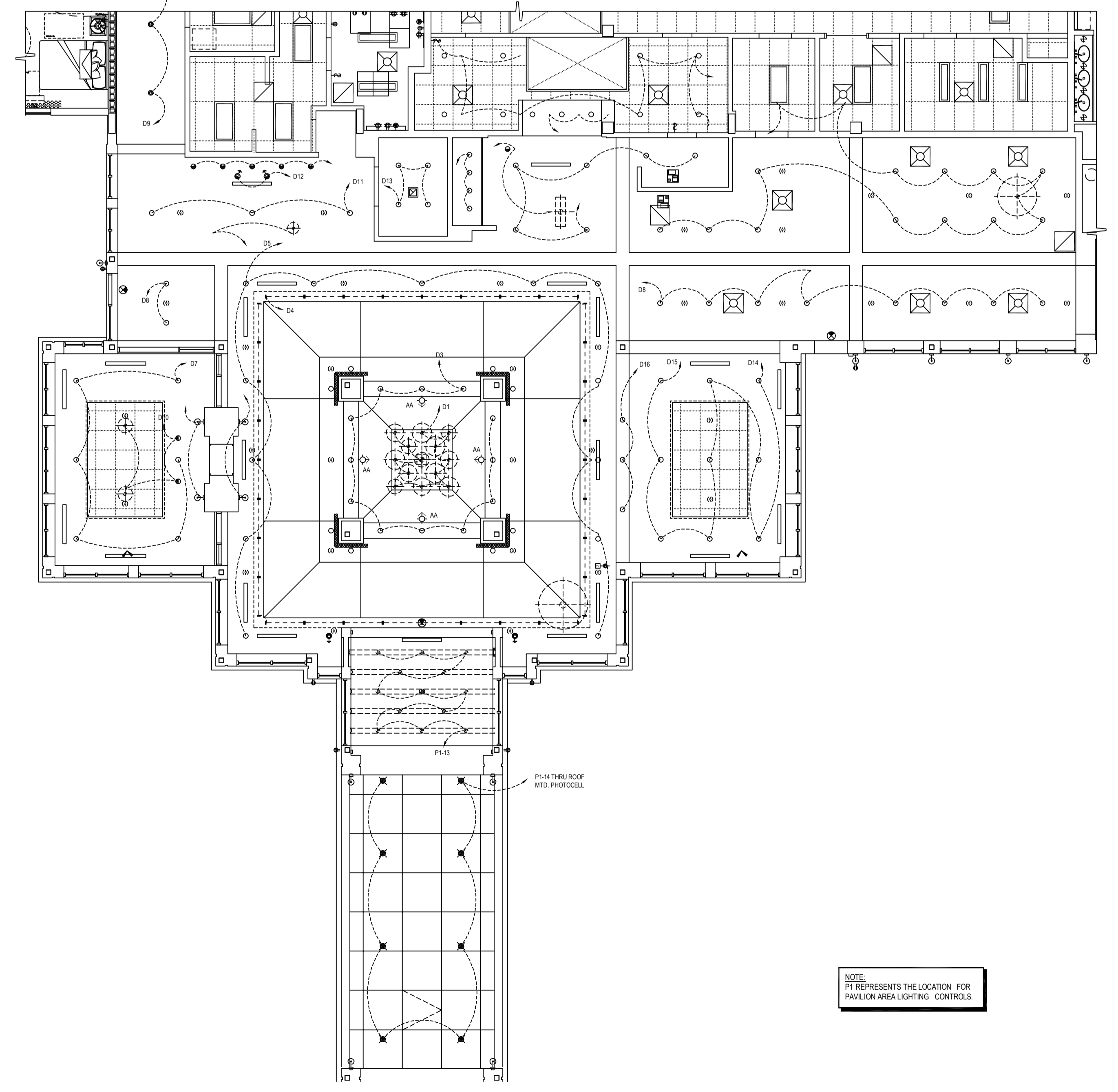
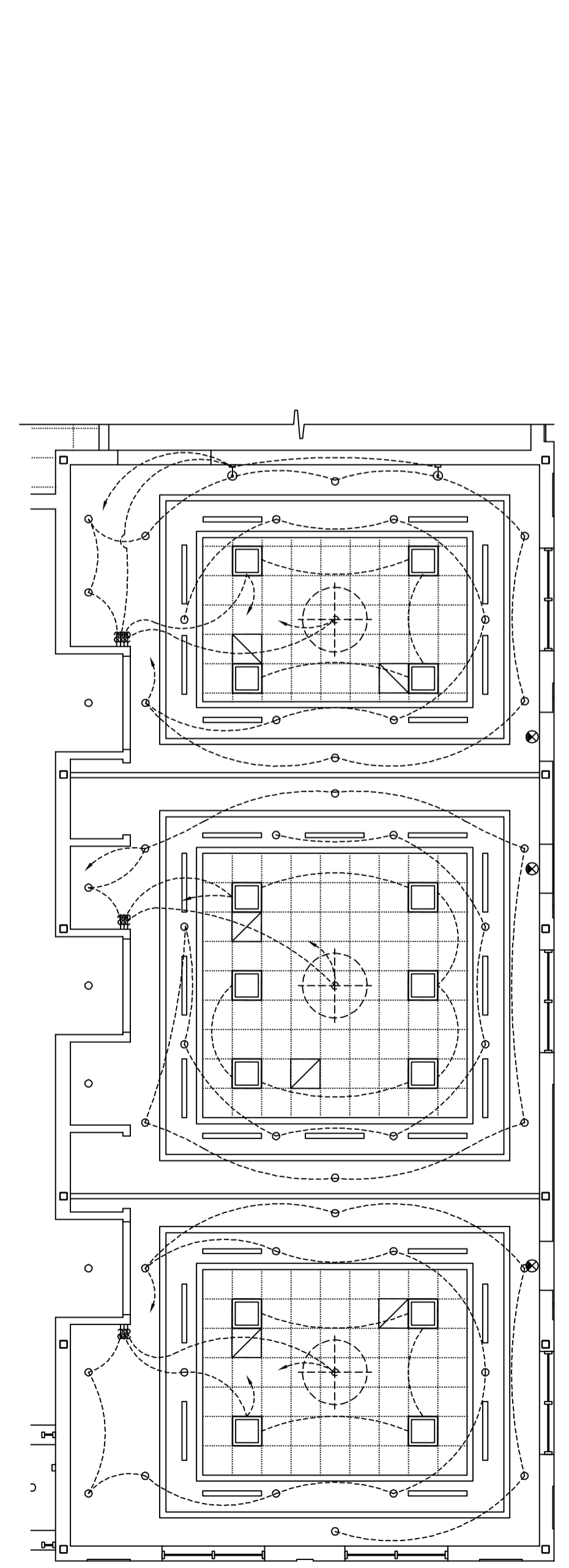
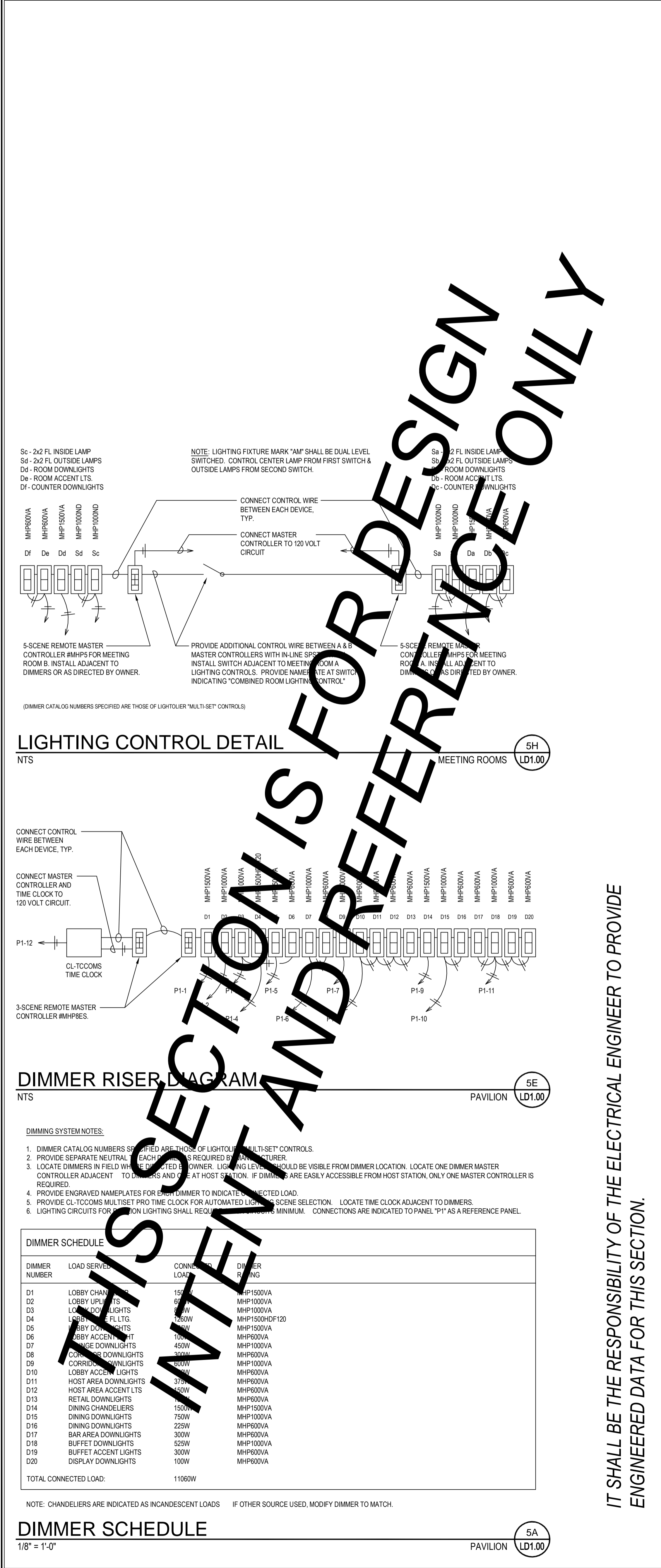

KEY NOTES:

- LIGHTING LEGEND:**
- AA 150 WATT QUARTZ HALOGEN FLOOD UPLIGHT BELER #6250 WITH SAW TOOTH DIFFUSER
 - AB 150 WATT PAR 38/HRN/LS/2S DOWNLIGHT LIGHTOLIER 102P/1102WH
 - AC 75 WATT PAR 38/LS/FL/07 DOWNLIGHT LIGHTOLIER 102P/1102WH
 - AD 75 WATT PAR 38/LS/FL/07 DOWNLIGHT LIGHTOLIER 102P/1102WH
 - AE 50 WATT MR 16W/FL/PV DOWNLIGHT LIGHTOLIER 102P/1102WH W/ SPREAD LENS
 - AF 50 WATT MR 16W/FL/PV ACCENT LIGHT REA #M43984 WITH C-80078 HOUSING
 - AG NOT USED
 - AH 32 WATT PL 1 FLUORESCENT DOWNLIGHT LIGHTOLIER 102P/211128WH
 - AI 32 WATT PL 1 FLUORESCENT LENSED DOWNLIGHT LIGHTOLIER 110P/211128
 - AJ 70 WATT MASTERCOLOR 4K METAL HALIDE DOWNLIGHT LIGHTOLIER 102P/1113BR
 - AK 4FT T8 SINGLE LAMP FLUORESCENT STAGGERED STRIP LIGHTOLIER RETO 102P/1102WH (DIMMING)
 - AL 150 WATT A21IF INCANDESCENT DOWNLIGHT LIGHTOLIER 110P/11102WH
 - AM 3-CF40 WATT 2X4HP/25 2-DEEP CELL FLUORESCENT LIGHTING FIXTURE LIGHTOLIER PLGR/PL4-120-38
- MECHANICAL LEGEND:**
- 4" SLOT DIFFUSER
 - SPRINKLER HEAD SHOWN FOR PREFERRED PLACEMENT ONLY IN PUBLIC SPACES AND DOES NOT REPRESENT ALL CONDITIONS. ALL ARE FULLY RECESSED. IT REMAINS THE RESPONSIBILITY OF THE CONTRACTOR TO PROVIDE A CODE COMPLIANT LAYOUT.
 - SUPPLY AIR GRILLE
 - RETURN AIR GRILLE
- GENERAL NOTES THIS SHEET:**
- ALL DOWNLIGHTS SHALL BE FURNISHED WITH MATTE WHITE STEP BASE UNLESS NOTED OTHERWISE. ALL LAMPS SHALL BE FURNISHED WITH SPECIFIED DISTRIBUTION AND SHALL BE MANUFACTURED BY PHILIPS, OSRAM/Sylvania OR GE.
 - LIGHTING IN LOBBY MUST BE SWITCHED FROM PANELS NOT ACCESSIBLE TO GUESTS.
- SCALE: 1/8" = 1'-0"

Hilton Garden Inn

Prototype Building Drawings for:
Hilton Garden Inn
Five Story Building
 Hilton Worldwide
 755 Crossover Ln.
 Memphis, TN 38117

VERSION 7.1 GROW

EACH OWNER IS TO VERIFY WITH THE LOCAL CODE ENFORCEMENT AGENCY FOR ACCESSIBILITY OR BARRIER-FREE REQUIREMENTS. THE OWNER OF THE PROJECT CONTROLS THE ULTIMATE DESIGN AND CONSTRUCTION AND IS URGED TO SEEK APPROPRIATE COUNSEL TO ENSURE SUCH COMPLIANCE.

NOTE OF CAUTION: USE OF THESE PLANS AND/OR SPECIFICATIONS SHALL IN NO WAY GIVE RISE TO ANY LIABILITY ON THE PART OF HILTON WORLDWIDE FOR ANY DEFECT OR DEFICIENCY OF SAID PLANS AND/OR SPECIFICATIONS. ANY PERSON USING THESE PLANS AND/OR SPECIFICATIONS MUST VERIFY THROUGH HIS OWN MEANS, ARCHITECT, ENGINEERS AND OTHER PROFESSIONALS, THEIR COMPLIANCE WITH ANY LAW AND ADEQUACY FOR THE INTENDED PURPOSE. AS HILTON HOTELS CORPORATION MAKES NO REPRESENTATION WHATSOEVER IN THAT REGARD. THE QUALITY OF WORKMANSHIP AND THE ADEQUACY AND SUITABILITY OF THE PLANS, SPECIFICATIONS, AND DESIGN DATA FOR A PARTICULAR PROJECT IS THE SOLE RESPONSIBILITY OF THE OWNER.

THIS DRAWING, PRINTED OR OTHERWISE, IS THE COPYRIGHTED PROPERTY OF HILTON WORLDWIDE. THE DRAWINGS MAY NOT BE USED, REPRODUCED OR COPIED WITHOUT THE PERMISSION OF HILTON WORLDWIDE.

IT IS THE RESPONSIBILITY OF THE FRANCHISEE AND THEIR CONSULTANTS TO COORDINATE ALL ADDENDA ITEMS ISSUED BY HILTON WORLDWIDE INTO THEIR RECORD SET OF CONSTRUCTION DOCUMENTS. ADDENDA ARE AVAILABLE JUST BELOW THE PROTOTYPE DRAWINGS ON THE FRANCHISEE.COM WEBSITE.

HILTON WORLDWIDE DOES NOT MAKE ANY REPRESENTATION OR WARRANTY AS TO NOR SHALL IT BE RESPONSIBLE FOR ANY OMISSIONS ON THE PART OF THE FRANCHISEE OR THEIR CONSULTANTS. OMISSIONS BY THE FRANCHISEE OR THEIR CONSULTANTS DOES NOT CONSTITUTE A WAIVER AND DOES NOT RELEASE THE FRANCHISEE FROM ANY RESPONSIBILITY TO CONFORM TO THE CRITERIA DEFINED IN THE BRAND'S PROTOTYPE REQUIREMENTS, ASSOCIATED ADDENDUM AND/OR DESIGN AND CONSTRUCTION STANDARDS.

COPYRIGHT 2012 HILTON WORLDWIDE

ISSUE INFORMATION

JUNE, 2012

REVISIONS

NO.	DATE	DESCRIPTION

PROJECT INFORMATION

HILTON WORLDWIDE
HILTON GARDEN INN
5 STORY PROTOTYPE

SHEET INFORMATION

LIGHTING CONTROLS
PAVILION

LD1.00

© 2012 The drawing, printed or otherwise, is the copyrighted property of Hilton Worldwide. This drawing may not be used, reproduced or copied without the permission of Hilton Worldwide.

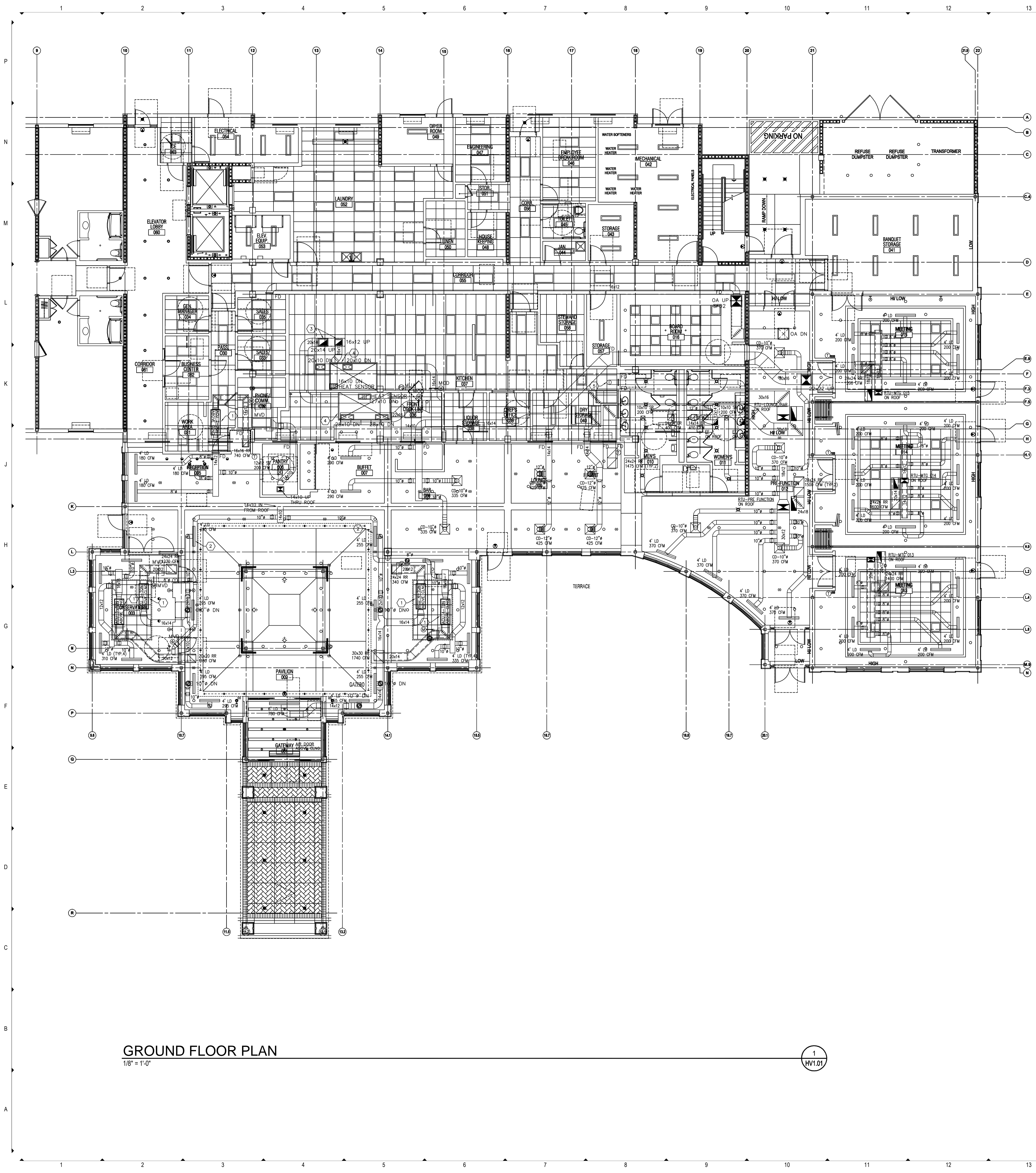

GROUND FLOOR PLAN
1/8" = 1'-0"

1
HV1.01

GENERAL NOTES

- A. SCHEMATIC ENGINEERING INTENT DRAWINGS ARE PROVIDED FOR THE ENGINEER OF RECORD AND THE PROJECT ARCHITECT AS A BASELINE FOR THE LOCATION OF HVAC EQUIPMENT, DISTRIBUTION, AND COORDINATION WITH THE STRUCTURAL AND ARCHITECTURAL PROTOTYPICAL ELEMENTS. THE DESIGN INTENT IS TO PROVIDE HVAC SYSTEMS THAT WILL PROPERLY CONDITION THE COMMON AREAS, WILL ALLOW FOR HILTON GARDEN INN STANDARD CEILING HEIGHTS, AND WILL NOT REQUIRE MAJOR MODIFICATIONS TO THE STRUCTURAL DESIGN OF THE BUILDING. THE GOAL IS TO IMPROVE VIEWS FROM GUESTROOM SUITES, REDUCE NOISE LEVELS, AND ELIMINATE SMELLS FROM KITCHEN EQUIPMENT, ROOF TOP UNITS AND EXHAUST FANS SHOULD NOT BE VISIBLE FROM GUEST ROOM SUITES. COORDINATE LOCATIONS WITH ROOF SCREENING. HVAC SYSTEMS REQUIRED FOR KITCHEN, OFFICE, SUPPORT, AND GUEST ROOMS ARE NOT A PART OF THIS DESIGN DOCUMENT.
- B. THE DESIGN LOCATION IS ATLANTA, GA. COMPLETE SITE SPECIFIC HEATING AND COOLING LOAD CALCULATIONS. ENGINEER OF RECORD IS RESPONSIBLE FOR DESIGN AND SPECIFICATIONS FOR ALL HVAC EQUIPMENT INCLUDING: COMPLIANCE WITH BRAND STANDARDS, CODE REQUIREMENTS, ROOF TOP UNITS, DISTRIBUTION, SMOKE DETECTOR, KITCHEN EXHAUST FANS, KITCHEN EXHAUST DUCTWORK, MAKE UP AIR UNITS, ETC. COORDINATE OUTSIDE AIR VENTILATION AND ECONOMIZER REQUIREMENTS WITH THE STATE ENERGY CODE.
- C. COORDINATE THE LOCATION OF DUCTWORK AND EQUIPMENT WITH ALL OTHER TRADES: CEILING HEIGHTS, STRUCTURE, PIPING, SPRINKLER MAINS, ETC.
- D. PROVIDE SCREENING AND/OR LANDSCAPING TO CONCEAL EQUIPMENT FROM PUBLIC VIEW IF CONDENSING UNITS ARE TO BE LOCATED ON GRADE. MAINTAIN MANUFACTURER REQUIRED CLEARANCE.
- E. PROVIDE EQUIPMENT WITH ACTIVE HUMIDITY CONTROL IN CLIMATES WITH DESIGN HUMIDITY LEVELS GREATER THAN 80 GRAINS. PROVIDE HOT GAS REHEAT, STAGED OR VARIABLE SPEED COMPRESSORS, AND SPACE HUMIDITY SENSORS. CONSIDER ROOF SCREENING FOR LARGER CONDENSING UNITS.
- F. PROVIDE OUTSIDE AIR FROM GUEST ROOM MAKE UP AIR UNIT TO FAN COIL UNIT RETURN PLENUM.
- G. DESIGNER OPTION: FAN COIL HEATING OPTION CAN BE PROVIDED AS A HEAT PUMP, ELECTRIC RESISTANCE HEAT, OR HIGH EFFICIENCY GAS FIRED FURNACE.
- H. CONSIDER AIR DOOR WITH ELECTRIC HEAT IN VESTIBULE TO PREVENT WINTER INFILTRATION.
- I. REFER TO BRAND STANDARDS INDICATED IN THE HILTON GARDEN INN STANDARDS MANUAL.

GROUND FLOOR KEYED NOTES

- 1. FAN COIL UNIT WITH SECONDARY DRAIN PAN AND HIGH WATER ALARM. EXTEND CONDENSATE PIPE TO SANITARY SYSTEM AND PROVIDE CONDENSATE PUMP AS REQUIRED. PROVIDE ACCESS TO EQUIPMENT FOR MAINTENANCE.
- 2. LINEAR DIFFUSER SHOULD BE INSTALLED IN CEILING. DO NOT INSTALL LINEAR DIFFUSER ON THE VERTICAL FACE OF THE WALL. TYPICAL.
- 3. EXTEND KITCHEN EXHAUST DUCTWORK FROM KITCHEN HOOD UP THROUGH SHAFT TO ROOF. PROVIDE 16GA. MIN. GALVANIZED STEEL OR BLACK IRON DUCT WHERE CONCEALED. 18 GA. MIN. STAINLESS STEEL WHERE EXPOSED. JOINTS AND SEAMS SHALL BE WELDED WATER TIGHT. PROVIDE 2-LAYERS OF 1-1/2" FLEXIBLE, ASTM2336, HIGH TEMPERATURE, 2-HOUR, ZERO CLEARANCE, DUCT WRAP WITH 1" HIGH PERFORMANCE FILAMENT AND 3" ALUMINUM FOR TAPE TO SEAL BLANKET EDGES. PROVIDE A UL782 LISTED INLINE CENTRIFUGAL GREASE EXHAUST FAN. EXHAUST FAN SHALL BE LOCATED IN ATTIC SPACE TO ALLOW FOR ACCESS. EXTEND EXHAUST DUCTWORK FROM FAN TO EXHAUST LOUVER. INSTALLATION SHALL COMPLY WITH SMACNA HVAC DUCT CONSTRUCTION STANDARDS AND NFPA 98. PROVIDE ACCESS OPENINGS THE SIDE OF THE DUCT LOCATED AT THE DUCT CONNECTION TO HOOD. EACH CHANGE IN DIRECTION, AND HORIZONTAL CLEANOUTS EVERY 20'
- 4. COORDINATE CONNECTION TO EXHAUST HOOD WITH MANUFACTURER. EXHAUST DUCTWORK SHALL BE SIZED PER THE LATEST EDITION OF THE INTERNATIONAL MECHANICAL CODE.
- 5. EXTEND STAINLESS STEEL DISHWASHER EXHAUST DUCT TO DISHWASHER EXHAUST FAN. INSTALLATION SHALL COMPLY WITH SMACNA HVAC DUCT CONSTRUCTION STANDARDS SHALL BE FULLY WELDED AND PITCHED BACK TO DISHWASHER.

HVAC DUCTWORK LEGEND	
SYMBOL	DESCRIPTION
	SUPPLY GRILLE
	RETURN GRILLE
	SUPPLY REGISTER
	RETURN REGISTER
	EXHAUST REGISTER
	CEILING DIFFUSER
	2' X 2' SQUARE CEILING DIFFUSER WITH 10" NECK
	LINEAR SLOT DIFFUSER
	LOW VOLTAGE THERMOSTAT
	LOW VOLTAGE SENSOR TIED TO THERMOSTAT
	PRESSURE-STAT
	MOTOR OPERATED DAMPER
	MANUAL VOLUME DAMPER
	COMBINATION SMOKE/FIRE DAMPER (1 OR 2 HOUR)
	FIRE DAMPER (1 OR 2 HOUR)
	SUPPLY DUCT WITH ELBOW TURNED UP
	SUPPLY DUCT WITH ELBOW TURNED DOWN
	RETURN OR EXHAUST DUCT, ELBOW TURNED UP
	RETURN OR EXHAUST DUCT, ELBOW TURNED DOWN
	BRANCH TAKE OFF
	BRANCH DUCT WITH SPLITTER DAMPER
	DUCT WITH MANUAL DAMPER
	ELBOW WITH TURNING VANES
	1" LINED DUCTWORK
	FLEXIBLE DUCTWORK CONNECTION



Prototype Building Drawings for:
**Hilton Garden Inn
Five Story Building**
Hilton Worldwide
755 Crossover Ln.
Memphis, TN 38117

**VERSION 7.1
GROW**

NOTE OF CAUTION: USE OF THESE PLANS AND/OR SPECIFICATIONS SHALL IN NO WAY GIVE RISE TO ANY LIABILITY ON THE PART OF HILTON WORLDWIDE FOR ANY DEFECT OR DEFICIENCY OF SAID PLANS AND/OR SPECIFICATIONS. ANY PERSON USING THESE PLANS AND/OR SPECIFICATIONS WITHOUT THESE PLANS AND/OR SPECIFICATIONS MUST VERIFY THROUGH HIS OWN MEANS, ARCHITECT, ENGINEERS AND OTHER PROFESSIONALS, THEIR COMPLIANCE WITH ANY LAW AND REGULATORY FOR THE INTERESTED PURPOSE. AS HILTON HOTELS CORPORATION MAKES NO REPRESENTATION WHATSOEVER IN THAT REGARD. THE QUALITY OF WORKMANSHIP AND THE ADEQUACY AND SUITABILITY OF THE PLANS, SPECIFICATIONS, AND DESIGN DATA FOR A PARTICULAR PROJECT IS THE SOLE RESPONSIBILITY OF THE OWNER.

THIS DRAWING, PRINTED OR OTHERWISE, IS THE COPYRIGHTED PROPERTY OF HILTON WORLDWIDE. THE DRAWINGS MAY NOT BE USED, REPRODUCED OR COPIED WITHOUT THE PERMISSION OF HILTON WORLDWIDE.

IT IS THE RESPONSIBILITY OF THE FRANCHISEE AND THEIR CONSULTANTS TO COORDINATE ALL ADDENDA ITEMS ISSUED BY HILTON WORLDWIDE INTO THEIR RECORD SET OF CONSTRUCTION DOCUMENTS. ADDENDA ARE AVAILABLE JUST BELOW THE PROTOTYPE DRAWINGS ON THE FRANCHISE.COM WEBSITE.

HILTON WORLDWIDE DOES NOT MAKE ANY REPRESENTATION OR WARRANTY AS TO NOR SHALL IT BE RESPONSIBLE FOR ANY OMISSIONS ON THE PART OF THE FRANCHISEE OR THEIR CONSULTANTS. OMISSIONS BY THE FRANCHISEE OR THEIR CONSULTANTS DOES NOT CONSTITUTE A WAIVER AND DOES NOT RELEASE THE FRANCHISEE FROM ANY RESPONSIBILITY TO CONFORM TO THE CRITERIA DEFINED IN THE BRAND'S PROTOTYPE REQUIREMENTS, ASSOCIATED ADDENDUM AND/OR DESIGN AND CONSTRUCTION STANDARDS.

COPYRIGHT 2012
HILTON WORLDWIDE

ISSUE INFORMATION

JUNE, 2012

REVISIONS

PROJECT INFORMATION

**HILTON WORLDWIDE
HILTON GARDEN INN
5 STORY PROTOTYPE**

SHEET INFORMATION

**ENGINEERING INTENT
MECHANICAL
GROUND FLOOR**

M1.01

© 2012. This drawing, printed or otherwise, is the copyrighted property of Hilton Worldwide. This drawing may not be used, reproduced or copied without the permission of Hilton Worldwide.

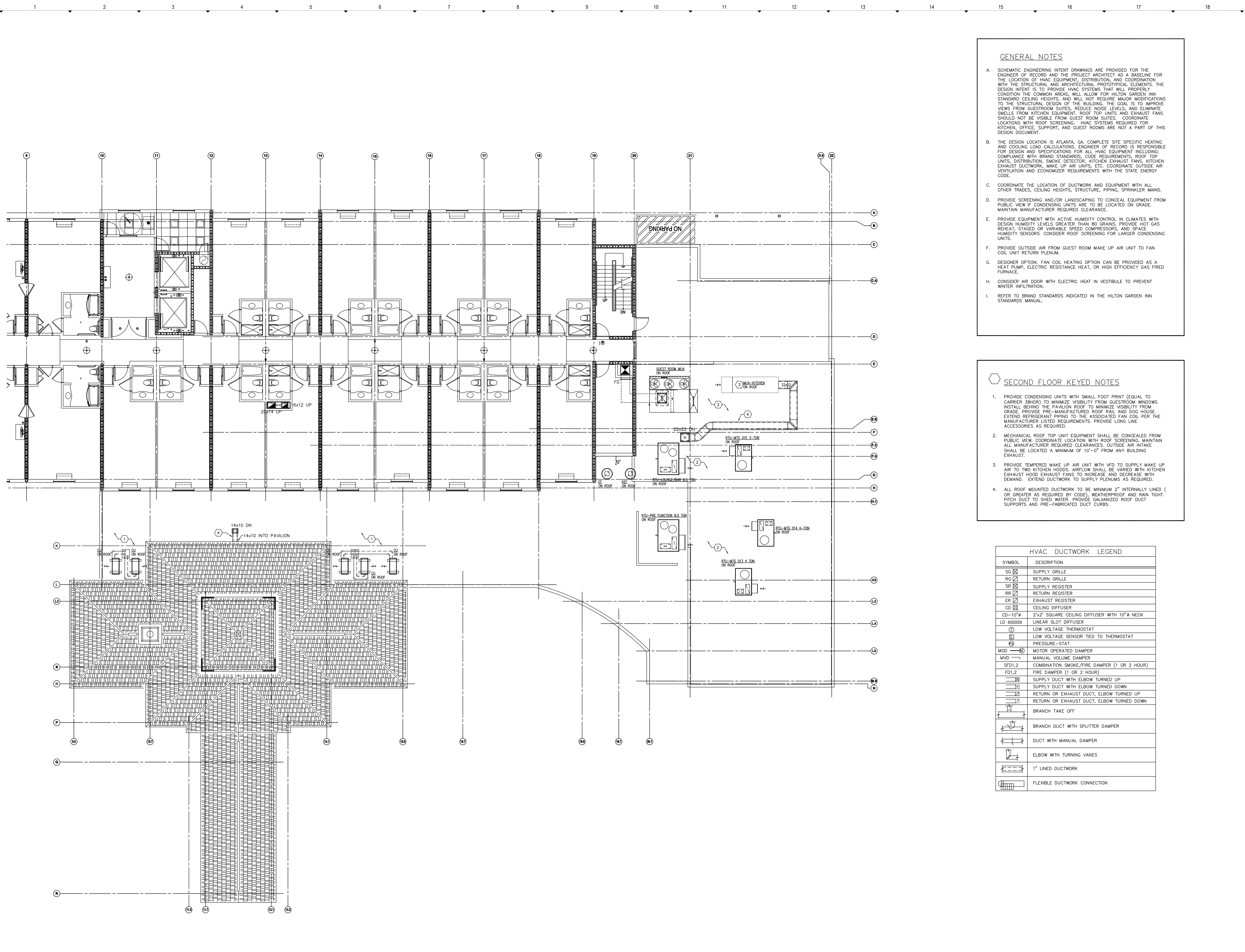

- ### GENERAL NOTES
- SCHEMATIC ENGINEERING INTENT DRAWINGS ARE PROVIDED FOR THE ENGINEER OF RECORD AND THE PROJECT ARCHITECT AS A BASELINE FOR THE LOCATION OF HVAC EQUIPMENT, DISTRIBUTION, AND COORDINATION WITH THE STRUCTURAL AND ARCHITECTURAL PROTOTYPICAL ELEMENTS. THE DESIGN INTENT IS TO PROVIDE HVAC SYSTEMS THAT WILL PROPERLY CONDITION THE COMMON AREAS, WILL ALLOW FOR HILTON GARDEN INN STANDARD CEILING HEIGHTS, AND WILL NOT REQUIRE MAJOR MODIFICATIONS TO THE STRUCTURAL DESIGN OF THE BUILDING. THE GOAL IS TO IMPROVE VIEWS FROM GUESTROOM SUITES, REDUCE NOISE LEVELS, AND ELIMINATE SMELLS FROM KITCHEN EQUIPMENT ROOF TOP UNITS AND EXHAUST FANS SHOULD NOT BE VISIBLE FROM GUEST ROOM SUITES. COORDINATE LOCATIONS WITH ROOF SCREENING. HVAC SYSTEMS REQUIRED FOR KITCHEN, OFFICE, SUPPORT, AND GUEST ROOMS ARE NOT A PART OF THIS DESIGN DOCUMENT.
 - THE DESIGN LOCATION IS ATLANTA, GA. COMPLETE SITE SPECIFIC HEATING AND COOLING LOAD CALCULATIONS. ENGINEER OF RECORD IS RESPONSIBLE FOR DESIGN AND SPECIFICATIONS FOR ALL HVAC EQUIPMENT INCLUDING: COMPLIANCE WITH BRAND STANDARDS, CODE REQUIREMENTS, ROOF TOP UNITS, DISTRIBUTION, SMOKE DETECTOR, KITCHEN EXHAUST FANS, KITCHEN EXHAUST DUCTWORK, MAKE UP AIR UNITS, ETC. COORDINATE OUTSIDE AIR VENTILATION AND ECONOMIZER REQUIREMENTS WITH THE STATE ENERGY CODE.
 - COORDINATE THE LOCATION OF DUCTWORK AND EQUIPMENT WITH ALL OTHER TRADES, CEILING HEIGHTS, STRUCTURE, PIPING, SPRINKLER MAINS.
 - PROVIDE SCREENING AND/OR LANDSCAPING TO CONCEAL EQUIPMENT FROM PUBLIC VIEW IF CONDENSING UNITS ARE TO BE LOCATED ON GRADE. MAINTAIN MANUFACTURER REQUIRED CLEARANCE.
 - PROVIDE EQUIPMENT WITH ACTIVE HUMIDITY CONTROL IN CLIMATES WITH DESIGN HUMIDITY LEVELS GREATER THAN 80 GRAINS. PROVIDE HOT GAS REHEAT, STAGED OR VARIABLE SPEED COMPRESSORS, AND SPACE HUMIDITY SENSORS. CONSIDER ROOF SCREENING FOR LARGER CONDENSING UNITS.
 - PROVIDE OUTSIDE AIR FROM GUEST ROOM MAKE UP AIR UNIT TO FAN COIL UNIT RETURN PLENUM.
 - DESIGNER OPTION: FAN COIL HEATING OPTION CAN BE PROVIDED AS A HEAT PUMP, ELECTRIC RESISTANCE HEAT, OR HIGH EFFICIENCY GAS FIRED FURNACE.
 - CONSIDER AIR DOOR WITH ELECTRIC HEAT IN VESTIBULE TO PREVENT WINTER INFILTRATION.
 - REFER TO BRAND STANDARDS INDICATED IN THE HILTON GARDEN INN STANDARDS MANUAL.

- ### SECOND FLOOR KEYED NOTES
- PROVIDE CONDENSING UNITS WITH SMALL FOOT PRINT (EQUAL TO CARRIER 38H0R) TO MINIMIZE VISIBILITY FROM GUESTROOM WINDOWS. INSTALL BEHIND THE PAVILION ROOF TO MINIMIZE VISIBILITY FROM GRADE. PROVIDE PRE-MANUFACTURED ROOF RAIL AND DOG HOUSE. EXTEND REFRIGERANT PIPING TO THE ASSOCIATED FAN COIL PER THE MANUFACTURER LISTED REQUIREMENTS. PROVIDE LONG LINE ACCESSORIES AS REQUIRED.
 - MECHANICAL ROOF TOP UNIT EQUIPMENT SHALL BE CONCEALED FROM PUBLIC VIEW. COORDINATE LOCATION WITH ROOF SCREENING. MAINTAIN ALL MANUFACTURER REQUIRED CLEARANCES. OUTSIDE AIR INTAKE SHALL BE LOCATED A MINIMUM OF 10'-0" FROM ANY BUILDING EXHAUST.
 - PROVIDE TEMPERED MAKE UP AIR UNIT WITH VFD TO SUPPLY MAKE UP AIR TO TWO KITCHEN HOODS. AIRFLOW SHALL BE VARIED WITH KITCHEN EXHAUST HOOD EXHAUST FANS TO INCREASE AND DECREASE WITH DEMAND. EXTEND DUCTWORK TO SUPPLY PLENUMS AS REQUIRED.
 - ALL ROOF MOUNTED DUCTWORK TO BE MINIMUM 2" INTERNALLY LINED (OR GREATER AS REQUIRED BY CODE), WEATHERPROOF AND RAIN TIGHT. PITCH DUCT TO SHED WATER. PROVIDE GALVANIZED ROOF DUCT SUPPORTS AND PRE-FABRICATED DUCT CURBS.

HVAC DUCTWORK LEGEND

SYMBOL	DESCRIPTION
SC	SUPPLY GRILLE
RG	RETURN GRILLE
SR	SUPPLY REGISTER
RR	RETURN REGISTER
ER	EXHAUST REGISTER
CD	CEILING DIFFUSER
CD-10"	2'x2' SQUARE CEILING DIFFUSER WITH 10" NECK
LD	LINEAR SLOT DIFFUSER
T	LOW VOLTAGE THERMOSTAT
S	LOW VOLTAGE SENSOR TIED TO THERMOSTAT
P	PRESSURE-STAT
MOD	MOTOR OPERATED DAMPER
MVD	MANUAL VOLUME DAMPER
SFD1.2	COMBINATION SMOKE/FIRE DAMPER (1 OR 2 HOUR)
FD1.2	FIRE DAMPER (1 OR 2 HOUR)
SD	SUPPLY DUCT WITH ELBOW TURNED UP
RD	SUPPLY DUCT WITH ELBOW TURNED DOWN
RE	RETURN OR EXHAUST DUCT, ELBOW TURNED UP
RE	RETURN OR EXHAUST DUCT, ELBOW TURNED DOWN
BT	BRANCH TAKE OFF
BS	BRANCH DUCT WITH SPLITTER DAMPER
DM	DUCT WITH MANUAL DAMPER
EV	ELBOW WITH TURNING VANES
L	1" LINED DUCTWORK
F	FLEXIBLE DUCTWORK CONNECTION

Prototype Building Drawings for:
Hilton Garden Inn
Five Story Building
 Hilton Worldwide
 755 Crossover Ln.
 Memphis, TN 38117

VERSION 7.1
GROW

NOTE OF CAUTION: USE OF THESE PLANS AND/OR SPECIFICATIONS SHALL IN NO WAY GIVE RISE TO ANY LIABILITY ON THE PART OF HILTON WORLDWIDE FOR ANY DEFECT OR DEFICIENCY OF SAID PLANS AND/OR SPECIFICATIONS. ANY PERSON USING THESE PLANS AND/OR SPECIFICATIONS MUST VERIFY THROUGH HIS OWN MEANS, ARCHITECT, ENGINEERS AND OTHER PROFESSIONALS, THEIR COMPLIANCE WITH ANY LAW AND REGULATORY FOR THE INTERESTED PURPOSE. AS HILTON HOTELS CORPORATION MAKES NO REPRESENTATION WHATSOEVER IN THAT REGARD. THE QUALITY OF WORKMANSHIP AND THE ADEQUACY AND SUITABILITY OF THE PLANS, SPECIFICATIONS, AND DESIGN DATA FOR A PARTICULAR PROJECT IS THE SOLE RESPONSIBILITY OF THE OWNER.

THIS DRAWING, PRINTED OR OTHERWISE, IS THE COPYRIGHTED PROPERTY OF HILTON WORLDWIDE. THE DRAWINGS MAY NOT BE USED, REPRODUCED OR COPIED WITHOUT THE PERMISSION OF HILTON WORLDWIDE.

IT IS THE RESPONSIBILITY OF THE FRANCHISEE AND THEIR CONSULTANTS TO COORDINATE ALL ADDENDA ITEMS ISSUED BY HILTON WORLDWIDE INTO THEIR RECORD SET OF CONSTRUCTION DOCUMENTS. ADDENDAs ARE AVAILABLE JUST BELOW THE PROTOTYPE DRAWINGS ON THE FRANCHISE.COM WEBSITE.

HILTON WORLDWIDE DOES NOT MAKE ANY REPRESENTATION OR WARRANTY AS TO NOR SHALL IT BE RESPONSIBLE FOR ANY OMISSIONS ON THE PART OF THE FRANCHISEE OR THEIR CONSULTANTS. OMISSIONS BY THE FRANCHISEE OR THEIR CONSULTANTS DOES NOT CONSTITUTE A WAIVER AND DOES NOT RELEASE THE FRANCHISEE FROM ANY RESPONSIBILITY TO CONFORM TO THE CRITERIA DEFINED IN THE BRAND'S PROTOTYPE REQUIREMENTS, ASSOCIATED ADDENDAs AND/OR DESIGN AND CONSTRUCTION STANDARDS.

COPYRIGHT 2012
 HILTON WORLDWIDE

ISSUE INFORMATION
 JUNE, 2012
 REVISIONS

PROJECT INFORMATION
HILTON WORLDWIDE
HILTON GARDEN INN
5 STORY PROTOTYPE

SHEET INFORMATION
ENGINEERING INTENT
MECHANICAL
SECOND FLOOR

M2.01

06.ANE.012

SECOND FLOOR PLAN
 1/8" = 1'-0"

EACH OWNER IS TO VERIFY WITH THE LOCAL CODE ENFORCEMENT AGENCY FOR ACCESSIBILITY OR BARRIER-FREE REQUIREMENTS. THE OWNER OF THE PROJECT CONTROLS THE ULTIMATE DESIGN AND CONSTRUCTION AND IS URGED TO SEEK APPROPRIATE COUNSEL TO ENSURE SUCH COMPLIANCE.

NOTE OF CAUTION: USE OF THESE PLANS AND/OR SPECIFICATIONS SHALL IN NO WAY GIVE RISE TO ANY LIABILITY ON THE PART OF HILTON WORLDWIDE FOR ANY DEFECT OR DEFICIENCY OF SAID PLANS AND/OR SPECIFICATIONS. ANY PERSON USING THESE PLANS AND/OR SPECIFICATIONS MUST VERIFY THROUGH HIS OWN MEANS, ARCHITECT, ENGINEERS AND OTHER PROFESSIONALS, THEIR COMPLIANCE WITH ANY LAW AND ADEQUACY FOR THE INTENDED PURPOSE. AS HILTON HOTELS CORPORATION MAKES NO REPRESENTATION WHATSOEVER IN THAT REGARD, THE QUALITY OF WORKMANSHIP AND THE ADEQUACY AND SUITABILITY OF THE PLANS, SPECIFICATIONS, AND DESIGN DATA FOR A PARTICULAR PROJECT IS THE SOLE RESPONSIBILITY OF THE OWNER.

THIS DRAWING, PRINTED OR OTHERWISE, IS THE COPYRIGHTED PROPERTY OF HILTON WORLDWIDE. THE DRAWINGS MAY NOT BE USED, REPRODUCED OR COPIED WITHOUT THE PERMISSION OF HILTON WORLDWIDE.

IT IS THE RESPONSIBILITY OF THE FRANCHISEE AND THEIR CONSULTANTS TO COORDINATE ALL ADDENDA ITEMS ISSUED BY HILTON WORLDWIDE INTO THEIR RECORD SET OF CONSTRUCTION DOCUMENTS. ADDENDA ARE AVAILABLE JUST BELOW THE PROTOTYPE DRAWINGS ON THE FRANCHISE.COM WEBSITE.

HILTON WORLDWIDE DOES NOT MAKE ANY REPRESENTATION OR WARRANTY AS TO NOR SHALL IT BE RESPONSIBLE FOR ANY OMISSIONS ON THE PART OF THE FRANCHISEE OR THEIR CONSULTANTS. OMISSIONS BY THE FRANCHISEE OR THEIR CONSULTANTS DOES NOT CONSTITUTE A WAIVER AND DOES NOT RELEASE THE FRANCHISEE FROM ANY RESPONSIBILITY TO CONFORM TO THE CRITERIA DEFINED IN THE BRAND'S PROTOTYPE REQUIREMENTS, ASSOCIATED ADDENDA AND/OR DESIGN AND CONSTRUCTION STANDARDS.

COPYRIGHT 2012
 HILTON WORLDWIDE

ISSUE INFORMATION

JUNE, 2012

REVISIONS

NO.	DATE	DESCRIPTION

PROJECT INFORMATION

HILTON WORLDWIDE
HILTON GARDEN INN
5 STORY PROTOTYPE

SHEET INFORMATION

SECOND FLOOR
FRAMING PLAN

S2.01

!REFERENCE ONLY!

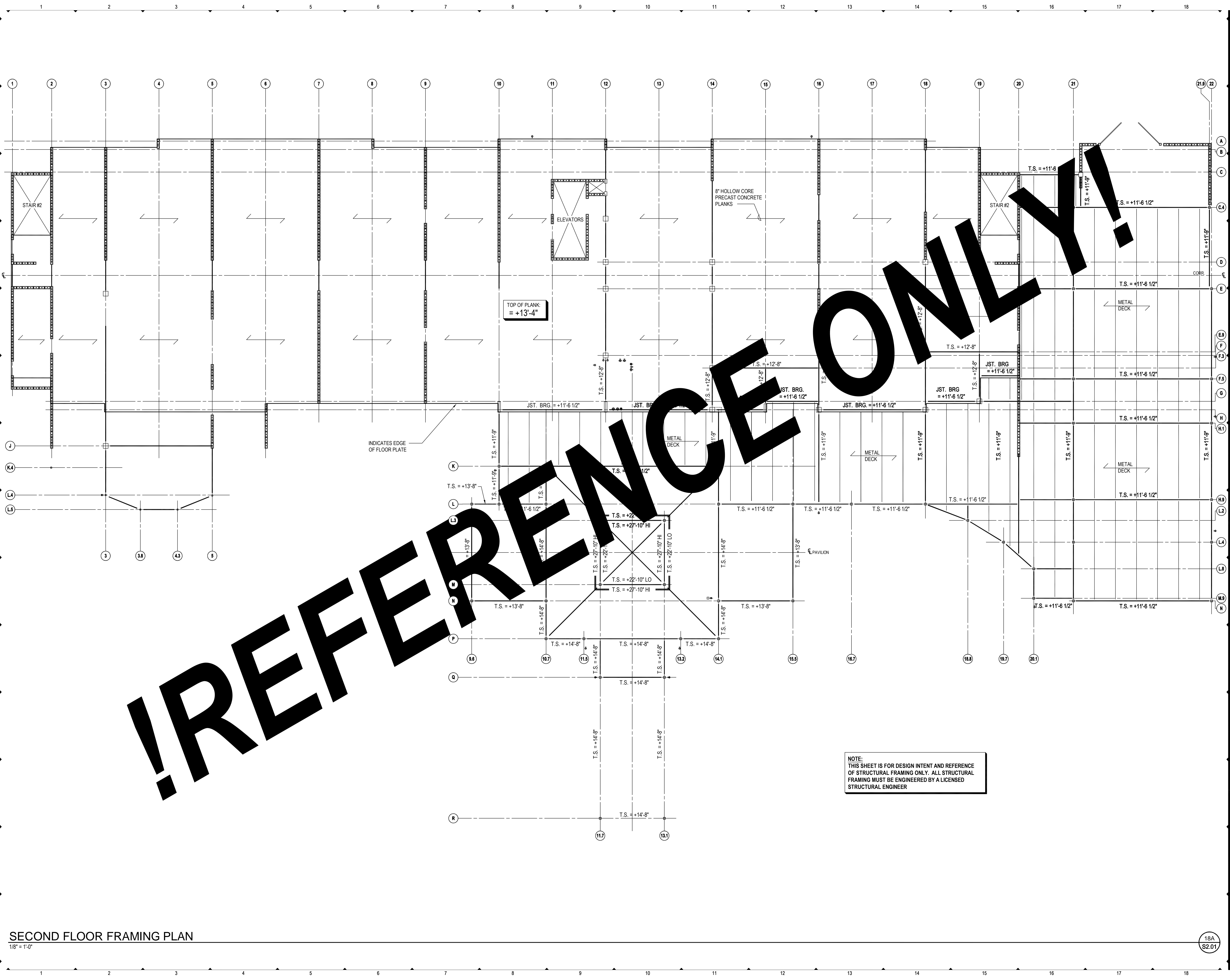

NOTE:
 THIS SHEET IS FOR DESIGN INTENT AND REFERENCE OF STRUCTURAL FRAMING ONLY. ALL STRUCTURAL FRAMING MUST BE ENGINEERED BY A LICENSED STRUCTURAL ENGINEER

SECOND FLOOR FRAMING PLAN
 1/8" = 1'-0"