



AREA SCHEDULE - LEVEL 1		
Name	Count	Area

BOH		
LEVEL 1		
CHUTE	1	15.99 SF
ELEC	1	11.41 SF
ELEV. EQUIP.	1	105.20 SF
ELEV. SHAFT	1	118.16 SF
ENG/MAINT	1	95.17 SF
EQUIP.	1	77.96 SF
GENERAL MANAGER	1	116.08 SF
LAUNDRY	1	192.22 SF
MARKET & LUGGAGE STORAGE	1	34.26 SF
MECH/ELEC	1	326.90 SF
PANTRY	1	336.08 SF
POOL EQ.	1	123.22 SF
SALES	1	120.63 SF
SERVER	1	47.39 SF
STAIR 1	1	171.34 SF
STAIR 2	1	178.58 SF
STORAGE	1	224.60 SF
STORE	1	119.24 SF
UNISEX	1	37.58 SF
WORK AREA	1	192.31 SF

GUESTROOM		
LEVEL 1		
GUESTROOM ACCESS KING	1	342.03 SF
GUESTROOM HA KING	1	325.00 SF
GUESTROOM KING	7	2275.00 SF

PUBLIC		
LEVEL 1		
BREAK	1	94.25 SF
BREAKFAST	1	322.07 SF
BUSINESS CENTER	1	162.68 SF
CHECK-IN	1	176.84 SF
CORR.-BOH	1	354.05 SF
CORR.-FIT.	1	284.21 SF
CORRIDOR	1	812.05 SF
ELEV. LOBBY	1	172.57 SF
FITNESS	1	510.12 SF
GUEST LAUNDRY	1	91.05 SF
LOBBY/GREAT ROOM	1	1885.12 SF
MARKET	1	91.13 SF
MEETING	1	346.82 SF
POOL	1	1169.38 SF
POOL VEST	1	156.13 SF
TOILET MENS	1	59.37 SF
TOILET WOMENS	1	59.84 SF
VESTIBULE	1	124.02 SF

DEPARTMENT SCHEDULE - LEVEL 1	
Department	Area

BOH	2644.30 SF
GUESTROOM	2942.03 SF
PUBLIC	6871.48 SF
Grand total	12457.81 SF

AREA SCHEDULE - LEVEL 2		
Name	Count	Area

BOH		
LEVEL 2		
CHUTE	1	21.58 SF
ELEC	1	11.41 SF
ELEV. SHAFT	1	118.16 SF
HSKG	1	147.05 SF
PBX	1	82.14 SF
STAIR 1	1	168.75 SF
STAIR 2	1	168.75 SF
STORAGE	1	82.14 SF
VTAC CLOSET	2	15.59 SF

GUESTROOM		
LEVEL 2		
GUESTROOM ACCESS KING SUITE	1	381.25 SF
GUESTROOM HA KING	1	325.00 SF
GUESTROOM HA KING X WIDE	1	388.85 SF
GUESTROOM HA QQ	1	325.00 SF
GUESTROOM KING	10	3250.00 SF
GUESTROOM KING SUITE	2	760.72 SF
GUESTROOM KING X WIDE	1	416.00 SF
GUESTROOM QQ	8	2600.01 SF
GUESTROOM QQ SUITE	3	1146.15 SF

PUBLIC		
LEVEL 2		
CORRIDOR	1	1474.08 SF
ELEV. LOBBY	1	257.32 SF

DEPARTMENT SCHEDULE - LEVEL 2	
Department	Area

BOH	733.43 SF
GUESTROOM	9592.97 SF
PUBLIC	1731.40 SF
Grand total	12057.80 SF

AREA SCHEDULE - LEVEL 3		
Name	Count	Area

BOH		
LEVEL 3		
CHUTE	1	21.58 SF
ELEC	1	11.41 SF
ELEV. SHAFT	1	118.16 SF
HSKG	1	147.05 SF
STAIR 1	1	148.50 SF
STAIR 2	1	148.50 SF
STORAGE	1	82.14 SF
VTAC CLOSET	2	15.59 SF

GUESTROOM		
LEVEL 3		
GUESTROOM ACCESS KING X WIDE	1	396.61 SF
GUESTROOM ACCESS QQ	1	381.25 SF
GUESTROOM HA KING SUITE	1	388.85 SF
GUESTROOM HA QQ	1	325.00 SF
GUESTROOM KING	12	3900.01 SF
GUESTROOM KING SUITE	2	760.72 SF
GUESTROOM KING X WIDE	1	416.00 SF
GUESTROOM QQ	7	2274.04 SF
GUESTROOM QQ SUITE	2	762.50 SF

PUBLIC		
LEVEL 3		
CORRIDOR	1	1491.85 SF
ELEV. LOBBY	1	257.32 SF

DEPARTMENT SCHEDULE - LEVEL 3	
Department	Area

BOH	692.93 SF
GUESTROOM	9592.97 SF
PUBLIC	1749.18 SF
Grand total	12038.79 SF

AREA SCHEDULE - LEVEL 4		
Name	Count	Area

BOH		
LEVEL 4		
CHUTE	1	21.58 SF
ELEC	1	11.41 SF
ELEV. SHAFT	1	118.16 SF
HSKG	1	147.05 SF
STAIR 1	1	149.22 SF
STAIR 2	1	149.22 SF
VTAC CLOSET	2	15.59 SF

GUESTROOM		
LEVEL 4		
GUESTROOM ACCESS AND HA QQ SUITE	1	325.00 SF
GUESTROOM HA QQ	1	325.00 SF
GUESTROOM HA QQ SUITE	1	381.25 SF
GUESTROOM KING	11	3575.00 SF
GUESTROOM KING SUITE	3	1141.08 SF
GUESTROOM KING X WIDE	2	804.85 SF
GUESTROOM QQ	7	2275.03 SF
GUESTROOM QQ SUITE	2	762.50 SF
QQ SUITE ACCESS BATHROOM	1	76.80 SF

PUBLIC		
LEVEL 4		
CORRIDOR	1	1491.85 SF
ELEV. LOBBY	1	257.32 SF

DEPARTMENT SCHEDULE - LEVEL 4	
Department	Area

BOH	612.22 SF
GUESTROOM	9666.50 SF
PUBLIC	1749.18 SF
Grand total	12027.90 SF

AREA SCHEDULE - GUESTROOM				
Name	Room Dimension	SF/Room	Count	Comments

LEVEL 1				
GUESTROOM ACCESS KING	26'-0" x 12'-6"	325	1	See Guestrm Sheet, A417
GUESTROOM HA KING	26'-0" x 12'-6"	325	1	See Guestrm Sheet, A410
GUESTROOM KING	26'-0" x 12'-6"	325	7	See Guestrm Sheet, A410

LEVEL 2				
GUESTROOM ACCESS KING SUITE	30'-6" x 12'-6"	381	1	See Guestrm Sheet, A412
GUESTROOM HA KING	26'-0" x 12'-6"	325	1	See Guestrm Sheet, A410
GUESTROOM HA KING X WIDE	26'-0" x 12'-6"	325	1	See Guestrm Sheet, A415
GUESTROOM HA QQ	26'-0" x 12'-6"	325	1	See Guestrm Sheet, A420
GUESTROOM KING	26'-0" x 12'-6"	325	10	See Guestrm Sheet, A410
GUESTROOM KING SUITE	30'-6" x 12'-6"	381	2	See Guestrm Sheet, A411
GUESTROOM KING X WIDE	26'-0" x 16'-0"	416	1	See Guestrm Sheet, A415
GUESTROOM QQ	26'-0" x 12'-6"	325	8	See Guestrm Sheet, A420
GUESTROOM QQ SUITE	30'-6" x 12'-6"	381	3	See Guestrm Sheet, A421

LEVEL 3				
GUESTROOM ACCESS KING X WIDE	26'-0" x 12'-6"	325	1	See Guestrm Sheet, A414
GUESTROOM ACCESS QQ	30'-6" x 12'-6"	381	1	See Guestrm Sheet, A422
GUESTROOM HA KING SUITE	30'-6" x 12'-6"	381	1	See Guestrm Sheet, A411
GUESTROOM HA QQ	26'-0" x 12'-6"	325	1	See Guestrm Sheet, A420
GUESTROOM KING	26'-0" x 12'-6"	325	12	See Guestrm Sheet, A410
GUESTROOM KING SUITE	30'-6" x 12'-6"	381	2	See Guestrm Sheet, A411
GUESTROOM KING X WIDE	26'-0" x 16'-0"	416	1	See Guestrm Sheet, A415
GUESTROOM QQ	26'-0" x 12'-6"	325	7	See Guestrm Sheet, A420
GUESTROOM QQ SUITE	30'-6" x 12'-6"	381	2	See Guestrm Sheet, A421

LEVEL 4				
GUESTROOM ACCESS AND HA QQ SUITE	26'-0" x 12'-6"	403	1	See Guestrm Sheet, A423
GUESTROOM HA QQ	26'-0" x 12'-6"	325	1	See Guestrm Sheet, A420
GUESTROOM HA QQ SUITE	30'-6" x 12'-6"	381	1	See Guestrm Sheet, A421
GUESTROOM KING	26'-0" x 12'-6"	325	11	See Guestrm Sheet, A410
GUESTROOM KING SUITE	30'-6" x 12'-6"	381	3	See Guestrm Sheet, A411
GUESTROOM KING X WIDE	26'-0" x 16'-0"	416	2	See Guestrm Sheet, A415
GUESTROOM QQ	26'-0" x 12'-6"	325	7	See Guestrm Sheet, A420
GUESTROOM QQ SUITE	30'-6" x 12'-6"	381	2	See Guestrm Sheet, A421

Grand total: 93

#### PURPOSE OF THESE DRAWINGS.

- THESE DRAWINGS ARE PREPARED FOR THE USE OF THE OWNER/FRANCHISEE AND THEIR ARCHITECT/ENGINEER AS A REPRESENTATION OF THE DESIGN CRITERIA FOR THE DEVELOPMENT OF A 4 STORY 93 GUESTROOM HOLIDAY INN EXPRESS.
- THESE DRAWINGS ARE NOT INTENDED TO BE USED FOR CONSTRUCTION, BUT ONLY AS A GUIDE FOR THE DESIGN PROFESSIONALS AS THEY PREPARE THE CONSTRUCTION DOCUMENTS.
- IN THE EVENT OF A DISCREPANCY BETWEEN THESE DRAWINGS AND CURRENT HOLIDAY INN EXPRESS BRAND STANDARDS, THE BRAND STANDARDS SHALL TAKE PRECEDENCE.
- THE FRANCHISEES CONSULTING ARCHITECT AND ENGINEERS SHALL BE RESPONSIBLE FOR VERIFYING AND COMPLYING WITH ALL APPLICABLE LAWS, COVENANTS, CODES, REQUIREMENTS OF FEDERAL ACCESSIBILITY LAW, AMERICANS WITH DISABILITY ACT (ADA), INCLUDING ALL LOCAL AND STATE ACCESSIBILITY REGULATIONS.
- ADDITIONALLY, IHG BRAND SAFETY STANDARDS SHALL TAKE PRECEDENCE OVER LESS RESTRICTIVE CODES.

#### ROOM COUNT.

PROPORTIONS OF KING TO DOUBLE QUEEN GUESTROOMS AND SUITES MAY VARY BASED ON FRANCHISEE REQUIREMENTS. ACCESSIBLE GUESTROOM DISTRIBUTION MUST COMPLY WITH CURRENT APPLICABLE ACCESSIBILITY CODES. FOR HOLIDAY INN EXPRESS HOTEL & SUITES PROPERTIES, THERE ARE A NUMBER OF ADDITIONAL STANDARDS CREATED TO ENHANCE THE SUITE STAY EXPERIENCE. GUESTS MAY CHOOSE FROM TYPICAL HOTEL ROOM ACCOMMODATION (SIMILAR TO HOLIDAY INN EXPRESS GUESTROOMS) OR SUITES THAT SERVE EXTENDED STAY GUESTS. EACH SUITE MUST INCLUDE A SEPARATE LIVING ROOM, KITCHEN AREA, BEDROOM, AND A FULL BATHROOM. REFER TO THE BRAND STANDARDS MANUAL FOR THE SPECIFIC REQUIREMENTS THAT ARE UNIQUE TO HOTEL AND SUITE PROPERTIES.

ACCESSIBLE GUESTROOMS			
Name	ADA Guestroom	Number	

LEVEL 1			
GUESTROOM ACCESS KING	1	101	

LEVEL 2			
GUESTROOM ACCESS KING SUITE	1	207	

LEVEL 3			
GUESTROOM ACCESS KING X WIDE	1	301	
GUESTROOM ACCESS QQ	1	310	

LEVEL 4			
GUESTROOM ACCESS AND HA QQ SUITE	1	416	
Grand total: 5			

ACCESSIBLE HEARING GUESTROOMS			
Name	ADA HA Guestroom	Number	

LEVEL 1			
GUESTROOM HA KING	1	117	

LEVEL 2			
GUESTROOM HA KING	1	205	
GUESTROOM HA KING X WIDE	1	201	
GUESTROOM HA QQ	1	216	

LEVEL 3			
GUESTROOM HA KING SUITE	1	311	
GUESTROOM HA QQ	1	316	

LEVEL 4			
GUESTROOM ACCESS AND HA QQ SUITE	1	416	
GUESTROOM HA QQ	1	418	
GUESTROOM HA QQ SUITE	1	414	
Grand total: 9			

Accessible room notes:  
 ACCESS designates physical accessible rooms.  
 ACCESS and HA designates physical and hearing accessible rooms.  
 HA designates hearing accessible rooms.  
 For more information see A030 notes.

#### GROSS BUILDING AREA

Level	Area
-------	------

LEVEL 1	13797 SF
LEVEL 2	13501 SF
LEVEL 3	13443 SF
LEVEL 4	13493 SF
	54233 SF

DRAWING INDEX-ARCHITECTURAL			
Sheet Number	Sheet Name	Sheet Issue Date	Current Revision

A001	PROJECT COVER, EXTERIOR IMAGE	08/08/14	
A010	PROJECT INFORMATION AND DRAWING INDEX	08/08/14	3
A011	GENERAL NOTES, SYMBOLS AND MATERIALS	08/08/14	2
A012	ABBREVIATIONS	08/08/14	
A030	LIFE SAFETY SCHEDULES, NOTES AND LEGENDS	08/08/14	
A031	LIFE SAFETY PLAN - LEVEL 1	08/08/14	2
A032	LIFE SAFETY PLAN - LEVEL 2	08/08/14	2
A033	LIFE SAFETY PLAN - LEVEL 3	08/08/14	2
A034	LIFE SAFETY PLAN - LEVEL 4	08/08/14	2
A100	SITE PLAN, INDOOR POOL	08/08/14	2
A100A	SITE PLAN, OUTDOOR POOL	08/08/14	2
A111	FLOOR PLAN - LEVEL 1	08/08/14	2
A111A	FLOOR PLAN - LEVEL 1, POOL & CONF. ROOM PLAN OPTIONS	08/08/14	2
A112	FLOOR PLAN - LEVEL 2	08/08/14	1
A113	FLOOR PLAN - LEVEL 3	08/08/14	1
A114	FLOOR PLAN - LEVEL 4	08/08/14	1
A115	ROOF PLAN	08/08/14	
A115A	ROOF PLAN, PITCHED ROOF	01/08/16	3
A121	REFLECTED CEILING PLAN - LEVEL 1	08/08/14	3
A122	REFLECTED CEILING PLAN - LEVEL 2	08/08/14	3
A123	REFLECTED CEILING PLAN - LEVEL 3	08/08/14	3
A124	REFLECTED CEILING PLAN - LEVEL 4	08/08/14	2
A200	EXTERIOR ELEVATIONS	12/19/14	3
A200A	EXTERIOR ELEVATIONS, PITCHED ROOF	08/08/14	2
A201	EXTERIOR ELEVATIONS	12/19/14	3
A201A	EXTERIOR ELEVATIONS, PITCHED ROOF	08/08/14	3
A210	WINDOWS AND STOREFRONTS	08/08/14	3
A210	BUILDING SECTIONS	08/08/14	2
A311	BUILDING SECTIONS	08/08/14	2
A311A	BUILDING SECTIONS, PITCHED ROOF	01/08/16	3
A312	BUILDING SECTIONS	08/08/14	2
A400	TYPICAL MOUNTING HEIGHTS	08/08/14	2
A405	CANOPY PLANS, SECTION, AND ELEVATIONS	08/08/14	
A406	CANOPY CONSTRUCTION DETAILS	08/08/14	3
A408	DUMPSTER PLANS, SECTION AND ELEVATIONS	08/08/14	
A410	GUESTROOM - KING STANDARD	08/08/14	3
A411	GUESTROOM - KING SUITE	08/08/14	3
A412	GUESTROOM - KING SUITE ACCESSIBLE	08/08/14	3
A413	GUESTROOM - KING X-WIDE AT STAIR 2	08/08/14	3
A414	GUESTROOM - KING X-WIDE ACCESSIBLE	08/08/14	3
A415	GUESTROOM - KING X-WIDE AT STAIR 1	08/08/14	3
A416	GUESTROOM - KING CONNECTING	08/08/14	3
A417	GUESTROOM - KING ACCESSIBLE	08/08/14	3
A420	GUESTROOM - QQ STANDARD	08/08/14	3
A421	GUESTROOM - QQ SUITE	08/08/14	3
A422	GUESTROOM - QQ ACCESSIBLE	08/08/14	3
A423	GUESTROOM - QQ SUITE ACCESSIBLE 2-BAY	08/08/14	3
A430	LOBBY/GREAT ROOM PLAN AND RCP	08/08/14	3
A431	LOBBY/GREAT ROOM ELEVATIONS	08/08/14	3
A432	LOBBY/GREAT ROOM ELEVATIONS	08/08/14	2
A440	BREAKFAST AND PANTRY	08/08/14	3
A450	INTERIOR ELEV		

**PROJECT GENERAL INFORMATION**

1. ALL DRAWINGS SHALL BE READ IN CONJUNCTION WITH ALL OTHER DRAWINGS, PROJECT MANUAL/SPECIFICATION, PROJECT PRODUCT MANUAL, THESE NOTES, DRAWING SYMBOLS, MATERIAL LEGEND, REFLECTED CEILING LEGEND AND GENERAL INFORMATION ON THIS SHEET AND ABBREVIATIONS.

2. DO NOT SCALE DRAWINGS, USE FIGURED DIMENSIONS ONLY. VERIFY ALL DIMENSIONS PRIOR TO COMMENCEMENT OF ANY WORK. VERIFY ALL DISCREPANCIES BETWEEN FIELD CONDITIONS AND THE CONTRACT DOCUMENTS. IN THE EVENT OF DISCREPANCY, NOTIFY THE ARCHITECT AND OBTAIN RESOLUTION BEFORE PROCEEDING. FAILURE TO NOTIFY THE ARCHITECT WILL NOT RELIEVE THE CONTRACTOR OF RESPONSIBILITY TO PERFORM THE WORK AS INTENDED BY THE CONTRACT DOCUMENTS. CONTRACTOR SHALL BE RESPONSIBLE FOR ANY AND ALL WORK ARISING FROM SUCH FAILURE TO COORDINATE DISCREPANCIES TO THE SATISFACTION OF THE ARCHITECT.

**SPECIFICATION**

1. SEE SPECIFICATION FOR GENERAL BUILDING ELEMENTS, FINISHES, MATERIALS, BUILDING ACCESSORIES, TOILET AND BATHROOM ACCESSORIES, TOILET PARTITIONS AND URINAL SCREENS, ETC UNLESS NOTED OTHERWISE. MATERIALS, PRODUCTS, SYSTEMS ETC IDENTIFIED ON THE DRAWINGS WITH "GYP-11, EXP-JT-21, ETC", REFER TO THE SPECIFICATION FOR SPECIFIC PRODUCT SELECTIONS AND OTHER REQUIREMENTS.

**DRAWINGS**

1. PLANS, SECTIONS AND ELEVATIONS INDICATE SPECIFIC INFORMATION, SEE TYPICAL MOUNTING HEIGHTS, PARTITION DETAILS, DOOR DETAILS, CASEWORK TYPES AND DETAILS, TOP TYPES, SHELF TYPES, NOTES AND TYPICAL DETAILS FOR TYPICAL INFORMATION, INSTALLATION AND CONSTRUCTION UNLESS INDICATED OTHERWISE. DIMENSIONS ARE FROM FACE OF GYPSUM BOARD TO FACE OF GYPSUM BOARD UNLESS NOTED OTHERWISE, EXCEPTION, ADA SHOWER DIMENSIONS ARE FINISH TO FINISH DIMENSION.

**VERIFY CONDITIONS**

1. VERIFY ALL EXISTING FIELD CONDITIONS PRIOR TO COMMENCEMENT OF ANY WORK. VERIFY ALL DISCREPANCIES BETWEEN FIELD CONDITIONS AND THE CONTRACT DOCUMENTS. IN THE EVENT OF DISCREPANCY, NOTIFY THE ARCHITECT AND OBTAIN RESOLUTION BEFORE PROCEEDING. FAILURE TO NOTIFY THE ARCHITECT WILL NOT RELIEVE THE CONTRACTOR OF RESPONSIBILITY TO PERFORM THE WORK AS INTENDED BY THE CONTRACT DOCUMENTS. CONTRACTOR SHALL BE RESPONSIBLE FOR ANY AND ALL WORK ARISING FROM SUCH FAILURE TO COORDINATE DISCREPANCIES TO THE SATISFACTION OF THE ARCHITECT.

**COORDINATION**

1. THE GENERAL CONTRACTOR IS RESPONSIBLE TO COORDINATE THE ENTIRE PROJECT INCLUDING ALL BUILDING ELEMENTS, SITE, EQUIPMENT, FITTINGS, FIXTURES, FURNITURE, MECH AND ELEC ITEMS.

2. VERIFY AND COORDINATE THE FOLLOWING WITH THE RESPECTIVE DISCIPLINES AND TRADES:

- 2A. VERIFY ALL EXISTING CONDITIONS, SIZES AND LOCATIONS OF MECH AND/OR ELEC PENETRATIONS PRIOR TO COMMENCEMENT OF ANY WORK.
- 2B. LOCATIONS FOR BACKING/BLOCKING REQUIRED FOR MOUNTING ARCH, MECH AND/OR ELEC EQUIPMENT, OWNER FURNISHED EQUIPMENT, FURNITURE, ARTWORK AND SYSTEMS.
- 2C. CUTTING AND PATCHING FOR WORK REQUIRED BY MECH AND/OR ELEC.
- 2D. SIZES AND LOCATIONS OF MECH AND/OR ELEC CONCRETE CURBS AND HOUSE KEEPING PADS. SEE ALSO TYPICAL INTERIOR CONCRETE DETAIL UNO.
- 2E. SIZES AND LOCATIONS OF MECH AND/OR ELEC EXTERIOR WALL, CEILING AND ROOF EQUIPMENT, DEVICES AND PENETRATIONS.

**LIFE SAFETY**

1. LIFE SAFETY PLANS INDICATES FIRE AND SMOKE RATED PARTITION, SEE LIFE SAFETY PLANS FOR PARTITION RATING AND FLOOR PLANS FOR PARTITION TYPES AND CONSTRUCTION.

2. ALL SLEEVES, OPENINGS, PENETRATIONS, ETC FOR CONSULTS, CABLE TRAYS, PIPES AND DUCTS, ETC. THROUGH RATED PARTITIONS, FLOORS AND ROOF SLABS ARE TO BE FIRE STOPPED IN ACCORDANCE WITH THE REQUIRED FIRE RATED ASSEMBLY DESIGN, APPLICABLE CODES AND LOCAL FIRE AUTHORITY REQUIREMENTS.

3. ALL FIRE EXITS SHALL BE KEPT CLEAR AND ACCESSIBLE AT ALL TIMES.

**SPRINKLER SYSTEM**

1. SPRINKLER HEADS SHOWN ON THE RCPS ARE THOSE OF DESIGN CONCERN. ALL AREAS ARE REQUIRED TO BE SPRINKLERED. SPRINKLER HEADS AT GYPSUM BOARD CEILING MUST BE FULLY RECESSED AND COVERED WITH METAL PLATES FINISHED TO MATCH ADJACENT SURFACE.

**ROOM OPENINGS**

1. FLOOR PLANS INDICATE ROOM OPENING NUMBERS FOR DOOR AND DOOR AND BORROWED LIGHT FRAME TYPES, FRAME PROFILES, NOTES AND TYPICAL DETAILS, SEE ROOM DOOR SCHEDULE AND A712.

2. LOCATE DOORS AND OTHER OPENINGS IN PARTITIONS ADJACENT TO PERPENDICULAR WALLS. MAINTAIN MINIMUM ACCESSIBILITY DOOR LATCH SIDE CLEARANCE REQUIREMENTS, PUSH SIDE 12" MIN. 4'-0" DEEP IF DOOR IS PROVIDED WITH A CLOSER AND PULL SIDE 1'-6" MIN. 4'-0" DEEP IF DOOR IS PROVIDED WITH A CLOSER.

**CASEWORK AND MILLWORK**

1. CASEWORK TYPES, TOP TYPES, SHELF TYPES, NOTES AND SPECIFIC DETAILS ARE AS SHOWN ON PLANS AND INTERIOR ELEVATIONS. SEE A930 FOR TYPICAL COUNTER TOP TYPES, UNDERCOUNTER TASK LIGHTING, SUPPORT BRACKET TYPES, COUNTER TOP CORNER, GROMET, GYB/PLAM SOFFIT TYPES, NOTES AND DETAILS, ROOM FINISHES SCHEDULE AND/OR FINISHES PLANS.

2. CASEWORK FINISHES, SEE ROOM FINISHES SCHEDULE AND NOTES.

**ROOM FINISHES**

1. FINISHES ARE INDICATED IN THE FINISH SCHEDULE AND/OR FINISH PLANS, SEE TYPICAL FINISH TRANSITION DETAILS.

**FLOOR DRAINS**

1. SET FLOOR DRAINS AND FLOOR SINKS WITH TOP OF FINISH TILE/POURED FLOOR, SEE PLUMBING DRAWINGS.

2. SLOPE CONCRETE FLOOR AT 1/8" PER FOOT TOWARDS FLOOR DRAINS AND AWAY FROM ALL WALLS.

**FURNITURE, EQUIPMENT, FITTING, FIXTURES AND ACCESSORIES**

1. FURNITURE, EQUIPMENT, FITTING, FIXTURES AND ACCESSORIES INSTALLATION SHALL BE IN ACCORDANCE WITH MANUFACTURERS INSTRUCTIONS AND THE TYPICAL MOUNTING HEIGHT SHEET UNO, SEE DRAWING A400.

2. REFER TO FURNITURE AND EQUIPMENT DRAWINGS AND INSTRUCTIONS FOR INSTALLATION RESPONSIBILITIES. PROVIDE ALL BLOCKING & ANCHORAGE AS NECESSARY FOR PROPER INSTALLATION OF ANY WALL MOUNTED OR HUNG ITEMS, SEE PARTITION BLOCKING DETAILS.

**CURBS AND PADS**

1. CONCRETE CURBS AND PADS FOR EQUIPMENT. LOCATIONS MAY BE NOTED ON THE ARCHITECTURAL DRAWINGS. SEE MECHANICAL AND ELECTRICAL DRAWINGS FOR LOCATIONS AND SPECIFIC SIZE AND CONFIGURATION OF THEIR EQUIPMENT. SEE A760/6.

**PARTITIONS**

1. PLAN DIMENSIONS ARE TO OUTSIDE FACE OF GYB OR CMU PARTITIONS EXCLUDING DIRECTLY APPLIED FINISH MATERIAL SUCH AS CERAMIC TILE UNLESS NOTED OTHERWISE.

2. ALIGN PARTITIONS WITH FACE OF OTHER PARTITIONS OR COLUMNS, UNLESS NOTED OTHERWISE. THE FACE OF EVERY PARTITION SHALL BE FLUSH WITHOUT OFFSETS. CHANGES IN PARTITION THICKNESS SHALL OCCUR AT CORNERS, PARTITION INTERSECTIONS OR OTHER FEATURES WHICH INTERRUPT THE PLANE OF THE PARTITION. FACE OF CORRIDOR PARTITIONS SHALL BE FLUSH FOR THE ENTIRE LENGTH OF THE CORRIDOR REGARDLESS OF CHANGES IN PARTITION THICKNESS, ALL ADJUSTMENTS SHALL BE MADE TO THE ROOM SIDE OF THE CORRIDOR PARTITION AND AT CORNERS.

3. FLOOR PLANS INDICATE GYPSUM BOARD PARTITION TYPES, SEE GYPSUM BOARD PARTITION NOTES AND DETAILS FOR TYPICAL CONSTRUCTION UNLESS INDICATED OTHERWISE.

**WALL BLOCKING AND ANCHORAGE**

1. PROVIDE PLYWOOD WALL BLOCKING WHERE ARTWORK, MARKERBOARDS (MBD) AND TACKBOARDS (TBD) ARE SHOWN. EXTENT OF BLOCKING TO MATCH SIZE OF ARTWORK, MARKERBOARDS (MBD) AND TACKBOARDS (TBD). SEE PARTITION BLOCKING DETAILS.

2. PROVIDE WALL BLOCKING FOR FURNITURE, EQUIPMENT, FITTINGS, FIXTURES AND ACCESSORIES IN ACCORDANCE WITH MANUFACTURER RECOMMENDATIONS AND REQUIREMENTS. SEE PARTITION BLOCKING DETAILS. DESIGN LOAD FOR FITTINGS AND FIXTURES MUST INCLUDE MIN. 250 LB VERTICAL AND HORIZONTAL FORCES.

**WALL PROTECTION**

- 1. CORNER GUARDS AND OTHER WALL PROTECTION TYPES AS INDICATED ON THE DRAWINGS.
- 2. CORNER GUARDS ARE MOUNTED ABOVE FLOOR FINISH BASE AND UP TO UNDERSIDE OF CEILING OR CEILING BULKHEAD, WHICH EVER IS APPLICABLE.
- 3. FOR INSTALLATION OF CORNER GUARDS, WALL PROTECTION, HANDRAILS, CRASH RAILS, ETC. SEE MANUFACTURERS INSTRUCTIONS.

**CEILING**

1. CEILING HEIGHT SHALL BE 8'-0" IN GUESTROOMS, ELEVATOR LOBBIES, CORRIDORS, PASSAGES, ETC. ABOVE FLOOR LEVEL UNLESS OTHERWISE NOTED. SEE ALSO REFLECTED CEILING PLANS AND ROOM FINISH SCHEDULE.

2. COORDINATE AND VERIFY ALL CEILING ACCESS PANEL SIZES AND LOCATIONS WITH MECH AND ELEC CONTRACTORS. PROVIDE FLUSH ACCESS PANELS AT ALL EQUIPMENT, VALVES, DAMPERS, CONTROLS, CLEANOUTS, ETC. PAINT TO MATCH CEILING FINISH.

3. CENTER CEILING GRID IN ROOM UNLESS NOTED OTHERWISE.

4. CENTER SPRINKLER HEADS, DIFFUSERS, LIGHT FIXTURES, AND OTHER RECESSED OR SURFACE MOUNTED ITEMS IN CEILING TILES UNLESS NOTED OTHERWISE.

**BATHROOMS, HOUSEKEEPING CLOSETS, ROOMS AND HAND WASH STATIONS**

- 1. SINGLE STALL PUBLIC BATHROOM. PROVIDE LAV, BASIN, MIRROR, SDSP, FDISP OR GDSP, TPH, PTC, TOILET, GB-1A, GB-1B, GB-1C, SND.
- 2. HOUSEKEEPING CLOSETS/ROOM, PROVIDE MOP SINK, 12" X 24" SST UTILITY SHELF AND MOP/BROOM HOLDER, SEE TYPICAL MOUNTING HEIGHT SHEET.

**EXTERIOR MATERIALS LEGEND**

EXTERIOR WINDOWS.  
KAWNEER ENCORE 4 1/2" X 1 3/4" FRAMING SYSTEM. ALTERNATE GUESTROOM WINDOWS QUAKER E300 SERIES PA WINDOWS.  
COLOR: CLEAR ANODIZED ALUMINIUM EXTERIOR, INTERIOR AND SILL FLASHING.  
EXTERIOR/INTERIOR STOREFRONT FRAMING AND ENTRANCE SWING DOORS.  
KAWNEER ENCORE 6" X 1 3/4" FRAMING SYSTEM, INCLUDING 1" THICK INSULATED ALUMINIUM METAL PANEL. SET INTO GLAZING POCKET AND SPANDRAL INSULATION.  
COLOR: CLEAR ANODIZED ALUMINIUM EXTERIOR AND INTERIOR.

AUTOMATIC SLIDING ENTRANCE DOORS.  
EXTERIOR: BESAM OVERHEAD CONCEALED SL500 WITH ECODOOR SEALS, MAGNETIC CATCHES AND EXTERIOR INSULATED CLEAR GLASS.  
INTERIOR: BESAM OVERHEAD CONCEALED SL500 WITH INTERIOR CLEAR GLASS.  
COLOR: CLEAR ANODIZED ALUMINIUM EXTERIOR AND INTERIOR.

GLAZING COMPONENTS  
EXTERIOR INSULATED CLEAR GLASS: GL-10 VIRACON VUE1-50  
EXTERIOR INSULATED SPANDRAL GLASS: GL-10S VIRACON VUE1-50 WITH HIGH-OPACITY WHITE V175 CERAMIC FRIT.  
INSULATED GLASS SPACERS: CLEAR ANOIZED ALUMINIUM.  
INTERIOR CLEAR GLASS: GL-1 VIRACON CLEAR FLOAT GLASS.  
(7) DENOTES TEMPERED SAFETY GLASS IS REQUIRED.

EPDM ROOF SYSTEM. CARLISLE'S BLACK EPDM 90 mil SURE SEAL, COMPLETE WITH TREATED WD BLK, VAPOR BARRIER, ROOF INSULATION, WALKWAY PADS AND ROOF BOARDS.

EXTERIOR INSULATED HOLLOW METAL DOORS AND FRAMES.  
EXTERIOR GRADE PAINT, CUSTOM COLOR TO MATCH PLAIN ALUMINIUM.

APC WALL BASE.  
CUSTOM FABRICATED WALL BASE, NATURAL APC SMOOTH PITLESS SURFACE WITH CLEAR SEALER FINISH. PROVIDE MITERED CORNERS AND ALIGN JOINTS WITH EIFS JOINTS.

GUESTROOM EXTERIOR GRILLS.  
RUSKIN ELF15J THIN LINE STATIONARY LOUVER AND BLANK OFF BACKING PANELS.  
COLOR: CLEAR ANOIZED ALUMINIUM.

STONE.  
BORAL STONE PRODUCTS CULTURED STONE, PRO-FIT LEDGESTONE SOUTH-WEST BLEND.

SHT MTL-WH, SHEET METAL GRAVEL STOP TYPE COPPING.  
PAC-CLAD CUSTOM FABRICATED ROOF EDGE FLASHING AND FASCIA.  
COLOR: BONE WHITE.

SHT MTL-GR, ELEVATOR OVERRUN GRAVEL STOP TYPE COPPING, SCUPPER AND DOWNSPOUT.  
PAC-CLAD CUSTOM FABRICATED ROOF EDGE FLASHING AND FASCIA.  
COLOR: SLATE GRAY.

EIFS NOTE: PROVIDE HIGH IMPACT SYSTEM WITHIN 6'-0" ABOVE GRADE.

EXTERIOR PATIO FENCE: 4'-0" HIGH FENCE AND 3'-0" GATE.  
NATURES COMPOSITES TERRAFENCE WITH POSTS AT CORNERS, END AND EVENLY SPACED AT 5'-0" O.C.  
VERTICAL PICKETS SPACED 1" APART ON 3 HORIZONTAL RAILS.  
CONTEMPORARY SCHEME COLOR RAVENWOOD OR NATURAL SCHEME COLOR ASPEN GREY.

SUN SHADE: RUSKIN RECTANGULAR TUBE BLADE SUNSHADE SSRTH, CLEAR ANOIZED ALUMINIUM FINISHED.

ROOF HATCH: J.L INDUSTRIES RHG-2-5TH ROOF ACCESS HATCH 30" x 54" WITH SAFETY RAILING.

ENTRANCE CANOPY, STANDING SEAM METAL ROOF.  
PAC-CLAD SNAP CLAD 12" STANDING SEAM METAL ROOFING.  
COLOR: METALLIC ZINC.

ENTRANCE CANOPY, CANOPY ROOF EDGE FLASHING AND FASCIA.  
PAC-CLAD CUSTOM FABRICATED ROOF EDGE FLASHING AND FASCIA.  
COLOR: DARK BRONZE.

ENTRANCE CANOPY, VENTED SOFFIT.  
PAC-CLAD PAC-190 FULLY VENTED SOFFIT PANELS.  
COLOR: DARK BRONZE.

ENTRANCE CANOPY, STEEL FRAME PAINT FINISHED.  
EXTERIOR GRADE PAINT, CUSTOM COLOR TO MATCH PAC-CLAD COLOR. DARK BRONZE.  
GRID ALL WELD SMOOTH PRIOR TO PAINT APPLICATION.

ENTRANCE CANOPY, LIN WD CLG. WOOD GRAIN PREFINISHED UNPERFORATED PANELS.  
ARMSTRONG METALWORKS LINEAR EXTERIOR 5491 8" WOOD LOOK METAL CEILING.  
COLOR: DARK CHERRY FDXC2.

STAMPED CONCRETE CANOPY AND PATIO.  
CUSTOM SIZE STAMP 9' X 54" BASED ON BUTTERFIELD COLOR 18" X 36" BLUSTONE BST4210.  
COLOR: SCOFIELD, LITHIACHROME. COLOR 1139 Burberry Beige.

**CONTEMPORARY EXTERIOR SCHEME**

EIFS-LS, LIMESTONE/SANDSTONE.  
PAREX TEXTURED, MULTI-TEXTURE SURFACE WITH PDR ACRYLIC FINISH.  
EIFS-LSS, LIMESTONE/SANDSTONE.  
PAREX SMOOTH, SAND SMOOTH SURFACE WITH PDR ACRYLIC FINISH.  
COLOR: PAREX MOONDANCE 3027L.

EIFS-DB, DARK BRONZE.  
PAREX MEDIUM, SAND FINE SURFACE WITH PDR ACRYLIC FINISH.  
COLOR: PAREX TWIG 3021L.

EIFS-RR, RIVER ROCK.  
PAREX SMOOTH, SAND SMOOTH SURFACE WITH PDR ACRYLIC FINISH.  
COLOR: PAREX RIVER ROCK 3043D.

EIFS-WH, WHITE.  
PAREX SMOOTH, SAND SMOOTH SURFACE WITH PDR ACRYLIC FINISH.  
COLOR: PAREX SNOWBALL 10400L.

EIFS-GR, GREY.  
PAREX SMOOTH, SAND SMOOTH SURFACE WITH PDR ACRYLIC FINISH.  
COLOR: PAREX BASALT 3015L.

**NATURAL EXTERIOR SCHEME**

EIFS-LS, LIMESTONE/SANDSTONE.  
PAREX TEXTURED, MULTI-TEXTURE SURFACE WITH PDR ACRYLIC FINISH.  
EIFS-LSS, LIMESTONE/SANDSTONE.  
PAREX SMOOTH, SAND SMOOTH SURFACE WITH PDR ACRYLIC FINISH.  
COLOR: PAREX MOONDANCE 3027L.

EIFS-DB, DARK BRONZE.  
PAREX MEDIUM, SAND FINE SURFACE WITH PDR ACRYLIC FINISH.  
COLOR: PAREX RAWHIDE T022L.

EIFS-RR, SANTIAGO.  
PAREX SMOOTH, SAND SMOOTH SURFACE WITH PDR ACRYLIC FINISH.  
COLOR: PAREX SANTIAGO 3032L.

EIFS-WH, WHITE.  
PAREX SMOOTH, SAND SMOOTH SURFACE WITH PDR ACRYLIC FINISH.  
COLOR: PAREX SNOWBALL 10400L.

EIFS-GR, GREY.  
PAREX SMOOTH, SAND SMOOTH SURFACE WITH PDR ACRYLIC FINISH.  
COLOR: PAREX BASALT 3015L.

**REFLECTED CEILING PLAN LEGEND**

FLUORESCENT LIGHT (2'-0"x4'-0")	EXIT LIGHT	CEILING MTD MICROPHONE	RETURN/EXHAUST GRILLE
FLUORESCENT LIGHT (2'-0"x2'-0")	ACCESS PANEL (1'-0"x1'-0" UNO)	SPRINKLER HEADS CONCEALED	LINEAR DIFFUSER
DOWNLIGHT	SMOKE DETECTORS	SPRINKLER HEADS SEMI RECESSED	SUPPLY AIR DIFFUSER
PENDANT LIGHT	SPEAKERS	SPRINKLER HEADS WALL MOUNT	DECORATIVE T'S'S
WALL WASH LIGHT	FIRE ALARM/HORN/STROBE	SPRINKLER HEADS CEILING MOUNT	RECESSED HALOGEN
STRIP LIGHTS	SECURITY CAMERA	WALL MOUNTED EXIT LIGHT (SEE MECHANICAL)	GYPSUM BOARD CEILING
WALL MOUNT LIGHT	CLOSED CIRCUIT		A.C.T. CEILING TILE
WALL SCONCE			

**REFLECTED CEILING PLAN NOTES**

- 1) LEVEL 1 GYB-RC CEILING AT 11'-0" IS CONTINUOUS, WITH THE EXCEPTION OF ENCLOSING STEEL BEAMS AND LOAD BEARING WALLS, ABOVE ALL ACT AND GYB-CLG CEILING.
- 2) LEVELS 2, 3 AND 4 GYB CLG CEILING AT 8'-0" IS CONTINUOUS ABOVE ACT CEILING WITH THE EXCEPTION OF LOAD BEARING WALLS.
- 3) REFER TO MEP DWGS FOR ADDITIONAL LIGHT, HVAC AND PLUMBING FIXTURE TYPES AND SPECIFICATIONS.
- 4) SEE ENLARGED GUESTROOM PLANS FOR MORE INFORMATION.
- 5) AP, PROVIDE J.L INDUSTRIES 12" X 12" FDWB - FIRE-RATED & INSULATED CONCEALED FRAME ACCESS PANEL WITH WALLBOARD BEAD. THOSE SHOWN ON THE PLANS ARE EXPOSED, IN ADDITION TO THESE SHOWN PROVIDE ACCESS PANELS IN THE RATED HORIZONTAL FLOOR ASSEMBLY ABOVE ACT CEILING AND WALLS WHERE REQUIRED BY MECH AND ELEC. PAINT TO MATCH WALL OR CEILING.
- 6) RECESSED LIGHT AND OTHER FIXTURES PENETRATING RATED HORIZONTAL FLOOR/CEILING ASSEMBLY REQUIRES GYB HOUSING, SEE A760/15.

**ACCESSIBILITY SYMBOLOGY LEGEND**

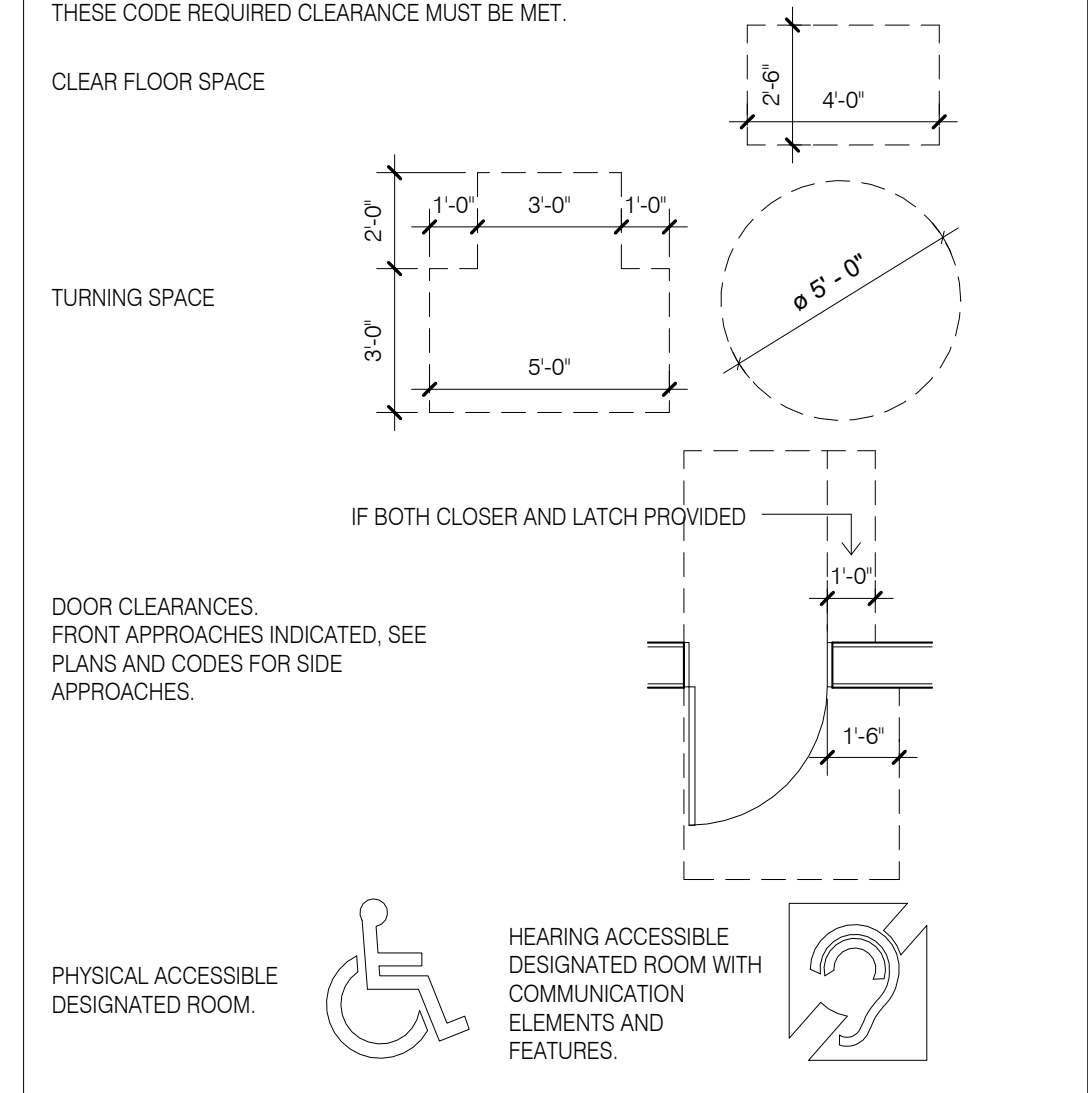

**MATERIAL LEGEND**

	GRADE
	EARTHWORK FILL
	CONCRETE
	TERRAZZO
	BRICK
	STONE
	CONCRETE MASONRY UNIT
	TILE (CERAMIC OR QUARRY)
	PLASTER, SAND, GYPSUM BOARD, PARTICLE BOARD
	WOOD (FINISH)
	WOOD BLOCKING OR FRAMING
	SHIM
	PLYWOOD
	FIBROUS INSULATION
	RIGID INSULATION
	EXPANSION MATERIAL
	METAL

**KEYNOTE LEGEND**

	PROVIDE BLOCKING AS REQUIRED PER MANUFACTURER INSTRUCTIONS AND RECOMMENDATIONS.
--	---

**DRAWING SYMBOLOGY LEGEND**

**A101** ← SHEET NUMBERS

← SHEET TYPE SUB SERIES

← DISCIPLINE/SERIES

**SHEET/DRAWING NUMBERS**

DISCIPLINE/SERIES  
A = ARCHITECTURAL  
C = CIVIL  
E = ELECTRICAL  
ID = INTERIOR DESIGN  
L = LANDSCAPE  
M = MECHANICAL AND PLUMBING  
S = STRUCTURAL

SHEET TYPE SUB SERIES  
D = DEMOLITION PLANS, SECTIONS AND ELEVATIONS  
1 = FLOOR PLANS AND REFLECTED CEILING PLANS  
2 = EXTERIOR ELEVATIONS  
3 = BUILDING AND WALL SECTIONS  
4 = ENLARGED PLANS AND ELEVATIONS PLANS, SECTIONS  
5 = CONSTRUCTION DETAILS  
7 = INTERIOR DETAILS

**PLAN NORTH**

**NEW GRIDS**      **EXISTING GRIDS**

**View Title**      **DETAIL NUMBER**      **VIEW TITLE**

**PLAN, ELEVATION, SECTION OR DETAIL TITLE**

0' 2' 4' 8' 16' 24'

SCALE: 1/8" = 1'-0"

**GRAPHIC SCALE**

ELEVATION NUMBER      ELEVATION NUMBERS

**ELEVATION REFERENCE**      **ELEVATION REFERENCE, MULTIPLE**

**SECTION REFERENCE**      **WALL SECTION REFERENCE**

**ENLARGED PLAN OR DETAIL REFERENCE**      **DETAIL REFERENCE**

**ROOM NAME**      **ROOM OR OPENING TAG**

**SEE PARTITION SHEET FOR TAG INFO.**      **SEE CASEWORK SHEET FOR TAG INFO.**      **WINDOW, LOUVER OR CURTAIN/WALL TYPE**

**FINISH TAG**      **KEYNOTES**      **REVISION IDENTIFICATION**

**CEILING TAG**      **ALIGN FACE OF OBJECTS/SURFACES**

**MATCHLINE REFERENCE**      **SPOT ELEVATION**      **FLOOR ELEVATION**

**WALLS**      **DOORS**

**CONSULTANT DISCLAIMER:**  
This is a Prototype design only. The drawings include plans, sections, elevations, typical construction details, diagrammatic layouts of building systems and related information intended to convey the design intent for architectural, structural, civil, pool, mechanical, plumbing and electrical systems. The design information set forth within these documents may not be suitable for a particular site or certain local conditions. InterContinental Hotels Group and its retained design consultants that prepared these prototype design documents are not responsible for adaptation of the design to a particular site, compliance of the design with applicable laws, regulations, ordinances and codes, or final design reviews required to prepare construction documents. The Franchisee and its retained architect or engineering consultants shall be exclusively responsible for any final signed construction documents prepared based on information contained within these documents.

© 2014, InterContinental Hotels Group. ALL RIGHT RESERVED. CONFIDENTIAL AND PROPRIETARY. DO NOT MODIFY, DUPLICATE, REPRODUCE, DISCLOSE OR TRANSFER THESE MATERIALS WITHOUT THE EXPRESS WRITTEN PERMISSION OF InterContinental Hotels Group.

InterContinental Hotels Group DISCLAIMER: THIS IS A PROTOTYPE SITE OR CERTAIN LOCAL CONDITIONS. InterContinental Hotels Group IS NOT RESPONSIBLE FOR ADAPTATION OF THE DESIGN TO A PARTICULAR SITE, OR FOR THE COMPLIANCE OF THE DESIGN WITH APPLICABLE LAWS, REGULATIONS, ORDINANCES AND CODES.

Project Title  
**2014 Holiday Inn Express Prototype, Straight Pavilion.**  
Client  
**InterContinental Hotels Group**

**DETAILED PROTOTYPE DOCUMENTS. AUG 8, 2014. NOT FOR CONSTRUCTION.**

Seal

Printed Name	Signature	Date Issued
Reg. No.	No.	Description
	2	REVISION 2
		Date
		08/08/15

Project number	Date
6935.09	08/08/14
Drawn by	Checked by
EB/JB	JR/CK

**GENERAL NOTES, SYMBOLS AND MATERIALS**

**A011**







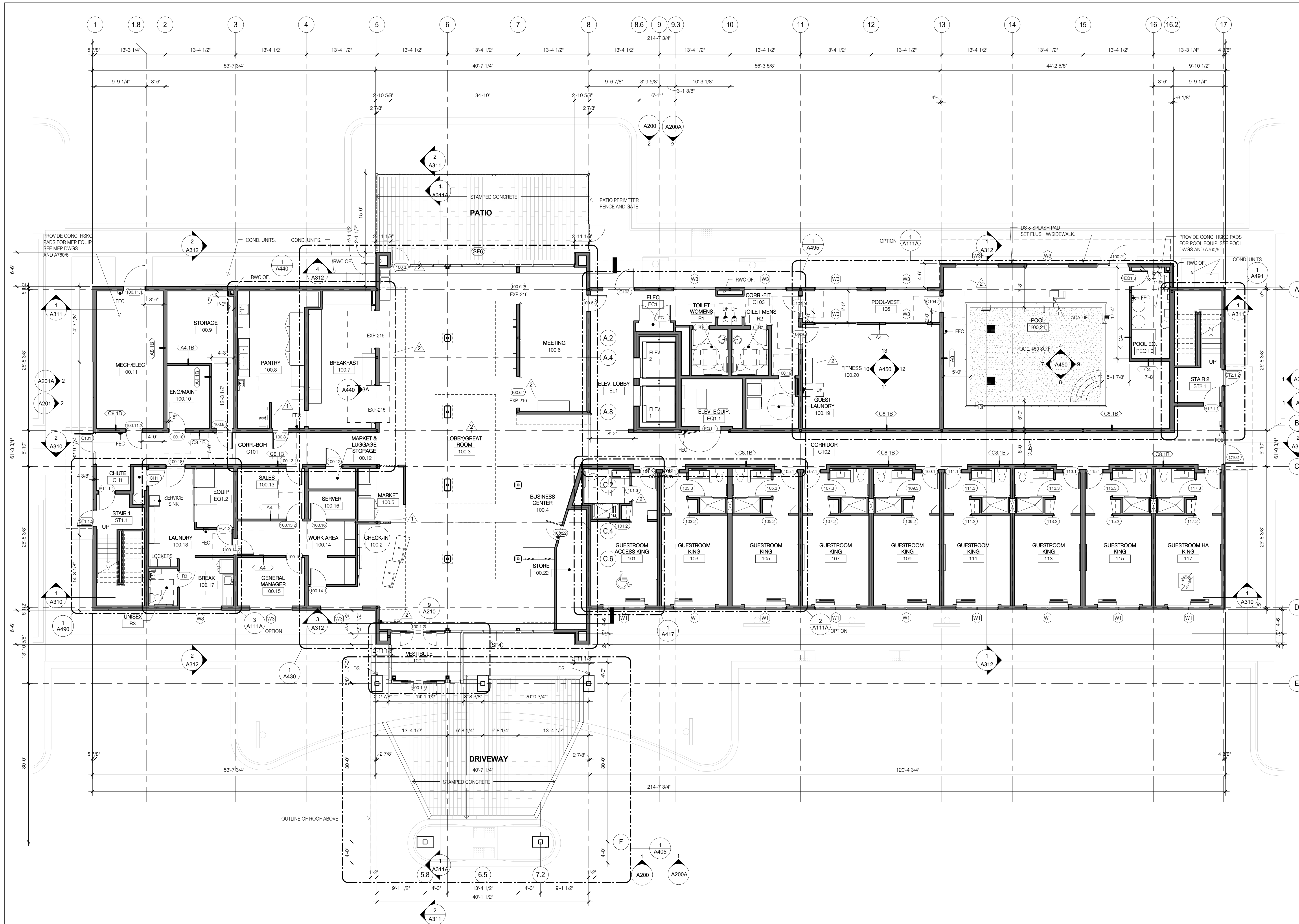

1 LEVEL 1 FLOOR PLAN  
1/8" = 1'-0"

**CONSULTANT DISCLAIMER:**  
This is a Prototype design only. The drawings include plans, sections, elevations, typical construction details, diagrammatic layouts of building systems and related information intended to convey the design intent for architectural, structural, civil, pool, mechanical, plumbing and electrical systems. The design information set forth within these documents may not be suitable for a particular site or certain local conditions. InterContinental Hotels Group and its retained design consultants that prepared these prototype design documents are not responsible for adaptation of the design to a particular site, compliance of the design with applicable laws, regulations, ordinances and codes, or final design reviews required to prepare construction documents. The Franchisee and its retained architect or engineering consultants shall be exclusively responsible for any final signed construction documents prepared based on information contained within these documents.

©2014 InterContinental Hotels Group. ALL RIGHTS RESERVED. CONFIDENTIAL AND PROPRIETARY. DO NOT MODIFY, DUPLICATE, REPRODUCE, DISCLOSE OR TRANSFER THESE MATERIALS WITHOUT THE EXPRESS WRITTEN PERMISSION OF InterContinental Hotels Group.  
InterContinental Hotels Group DISCLAIMER: THIS IS A PROTOTYPE DESIGN ONLY. IT MAY NOT BE SUITABLE FOR A PARTICULAR SITE OR CERTAIN LOCAL CONDITIONS. InterContinental Hotels Group IS NOT RESPONSIBLE FOR ADAPTATION OF THE DESIGN TO A PARTICULAR SITE, OR FOR THE COMPLIANCE OF THE DESIGN WITH APPLICABLE LAWS, REGULATIONS, ORDINANCES AND CODES.

Project Title  
2014 Holiday Inn Express  
Prototype, Straight Pavilion.  
Client  
InterContinental Hotels Group



**DETAILED PROTOTYPE DOCUMENTS.**  
AUG 8, 2014.  
NOT FOR CONSTRUCTION.

Seal

Printed Name	
Signature	
Date Issued	
Reg. No.	

No.	Description	Date
1	Evolved Prototype Revisions	10/7/14
2	REVISION 2	06/08/15

Project number	Date
6935.09	08/08/14
Drawn by	Checked by
EB/JB	JR/CK

**FLOOR PLAN - LEVEL 1**

A111

NOTE:  
DESIGN OPTIONS ON THIS SHEET ARE CONCEPTUAL PLAN ALTERNATES ONLY. THEY REQUIRE FURTHER DEVELOPMENT BASED ON SPECIFIC CLIENT REQUIREMENTS.  
FINISHES, ETC TO BE SIMILAR TO THE BASE PROTOTYPE ROOMS. CONFERENCE ROOM FINISHES AND ELEMENTS TO BE SIMILAR TO THE MEETING ROOM.

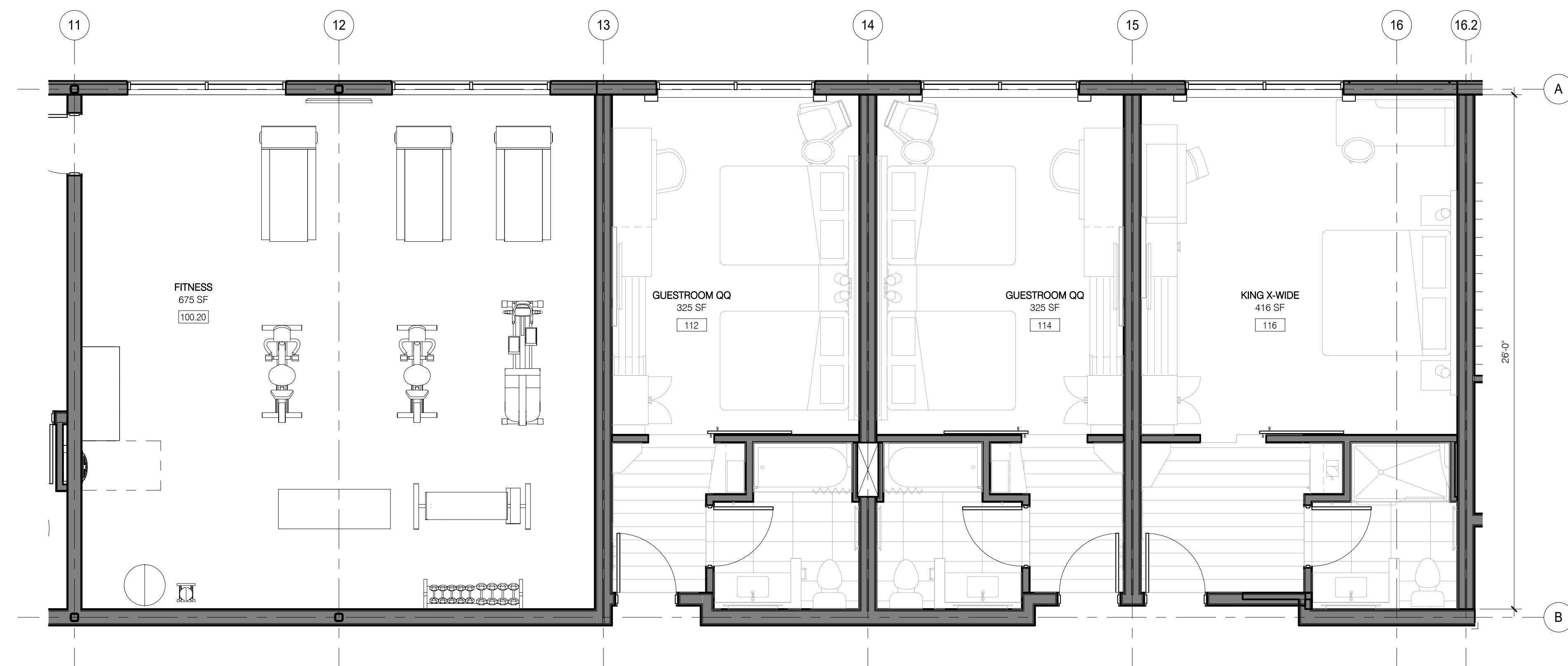

1 POOL PLAN - Option A - GUESTROOMS  
1/4" = 1'-0"

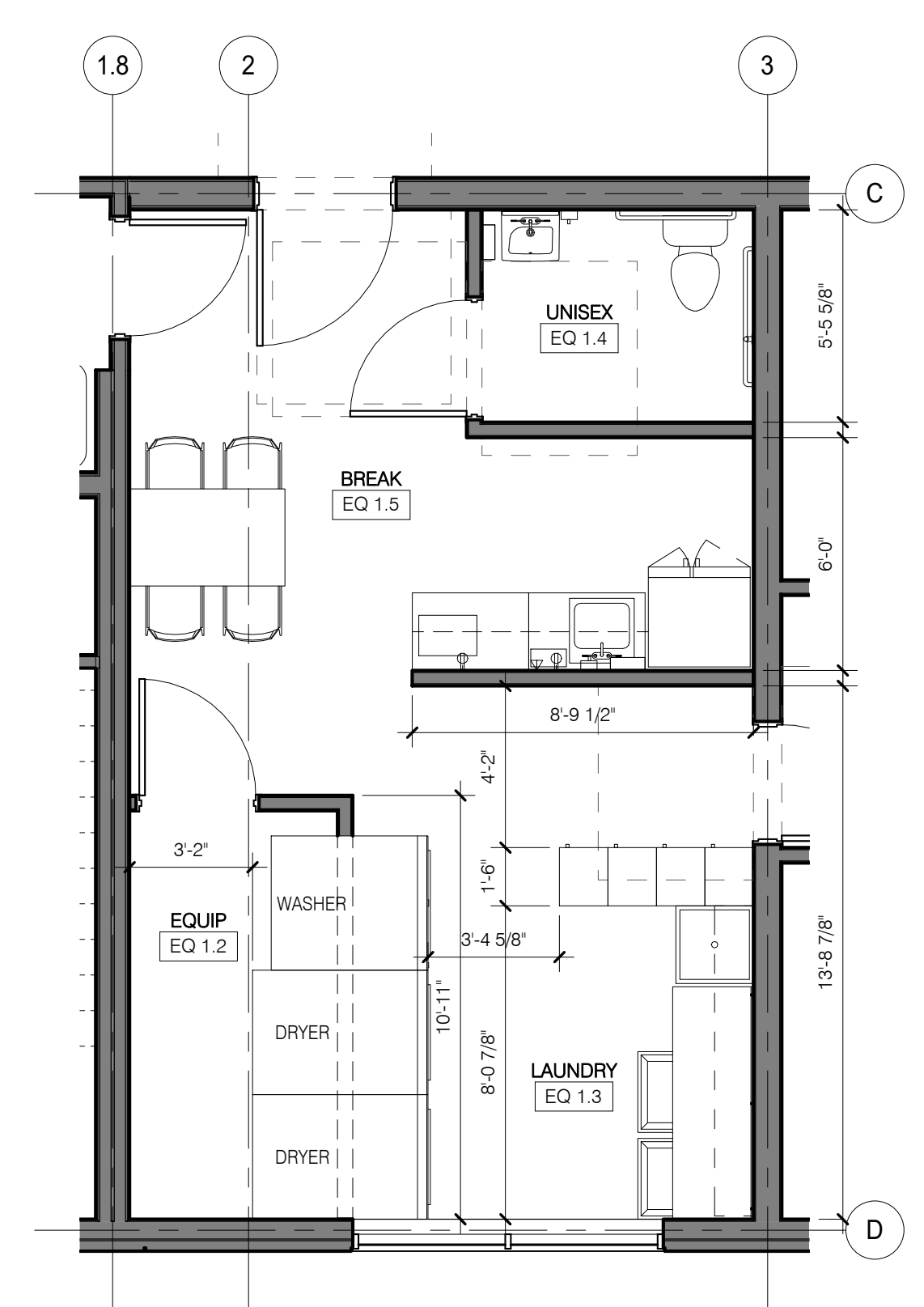

3 ENLARGED LAUNDRY AND BREAK PLAN  
1/4" = 1'-0"

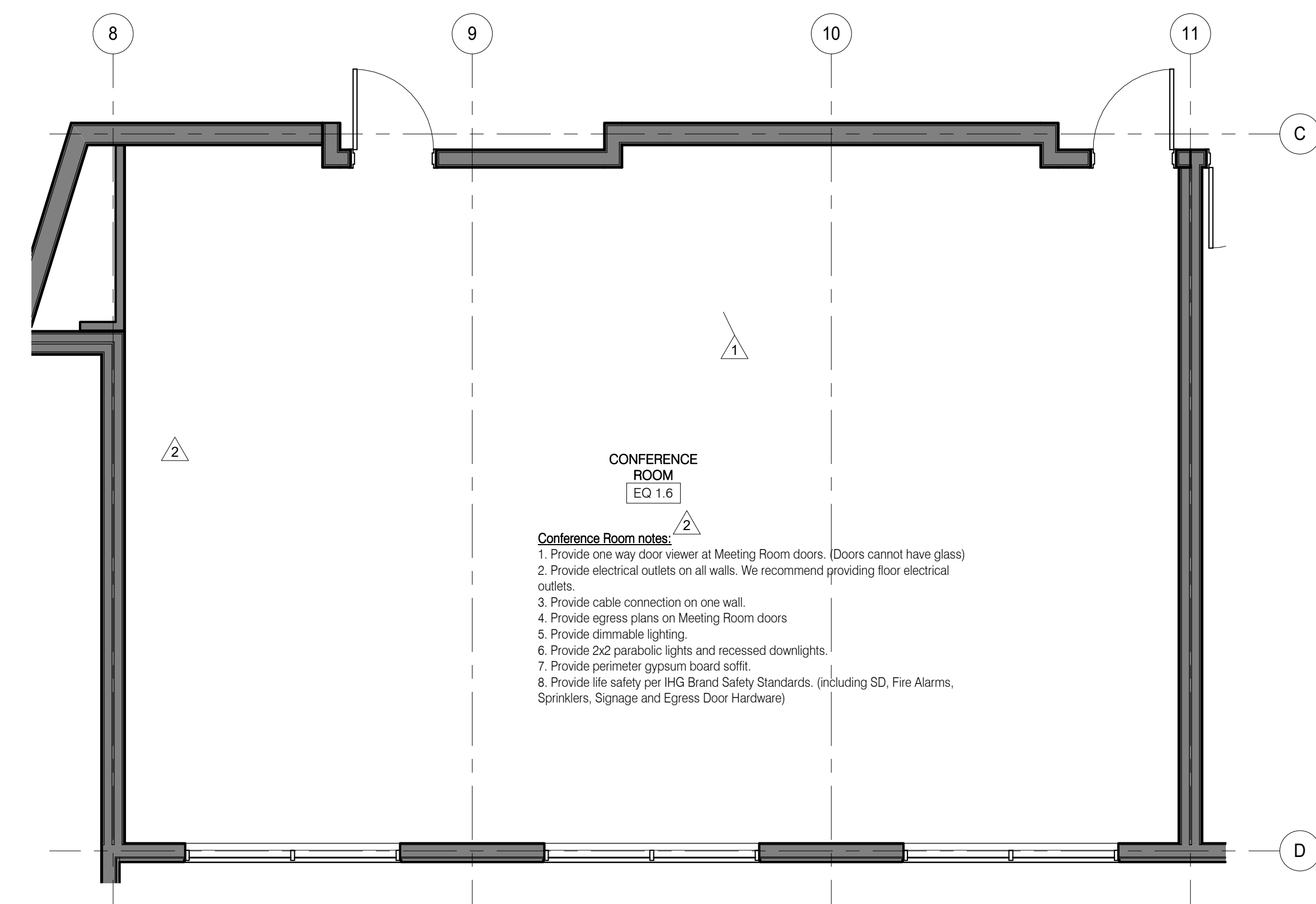

2 LEVEL 1 FLOOR PLAN  
1/4" = 1'-0"

CONSULTANT DISCLAIMER:  
This is a Prototype design only. The drawings include plans, sections, elevations, typical construction details, diagrammatic layouts of building systems and related information intended to convey the design intent for architectural, structural, civil, pool, mechanical, plumbing and electrical systems. The design information set forth within these documents may not be suitable for a particular site or certain local conditions. InterContinental Hotels Group and its retained design consultants that prepared these prototype design documents are not responsible for adaptation of the design to a particular site, compliance of the design with applicable laws, regulations, ordinances and codes, or final design reviews required to prepare construction documents. The Franchisee and its retained architect or engineering consultants shall be exclusively responsible for any final signed construction documents prepared based on information contained within these documents.

©2014 InterContinental Hotels Group. ALL RIGHT RESERVED. CONFIDENTIAL AND PROPRIETARY. DO NOT MOOPY, DUPLICATE, REPRODUCE, DISCLOSE OR TRANSFER THESE MATERIALS WITHOUT THE EXPRESS WRITTEN PERMISSION OF InterContinental Hotels Group.

InterContinental Hotels Group DISCLAIMER. THIS IS A PROTOTYPE DESIGN ONLY. IT MAY NOT BE SUITABLE FOR A PARTICULAR SITE OR CERTAIN LOCAL CONDITIONS. InterContinental Hotels Group IS NOT RESPONSIBLE FOR ADAPTATION OF THE DESIGN TO A PARTICULAR SITE, OR FOR THE COMPLIANCE OF THE DESIGN WITH APPLICABLE LAWS, REGULATIONS, ORDINANCES AND CODES.

Project Title  
2014 Holiday Inn Express  
Prototype, Straight Pavilion.  
Client  
InterContinental Hotels Group



DETAILED PROTOTYPE DOCUMENTS.  
AUG 8, 2014.  
NOT FOR CONSTRUCTION.

Seal  
  
Printed Name  
Signature  
Date Issued

Reg. No.	No.	Description	Date
	1	Evolved Prototype Revisions	10/7/14
	2	REVISION 2	06/08/15

Project number  
6935.09  
Date  
08/08/14  
Drawn by  
EB/JB  
Checked by  
JR/CK

FLOOR PLAN -  
LEVEL 1, POOL  
& CONF. ROOM  
PLAN OPTIONS

A111A













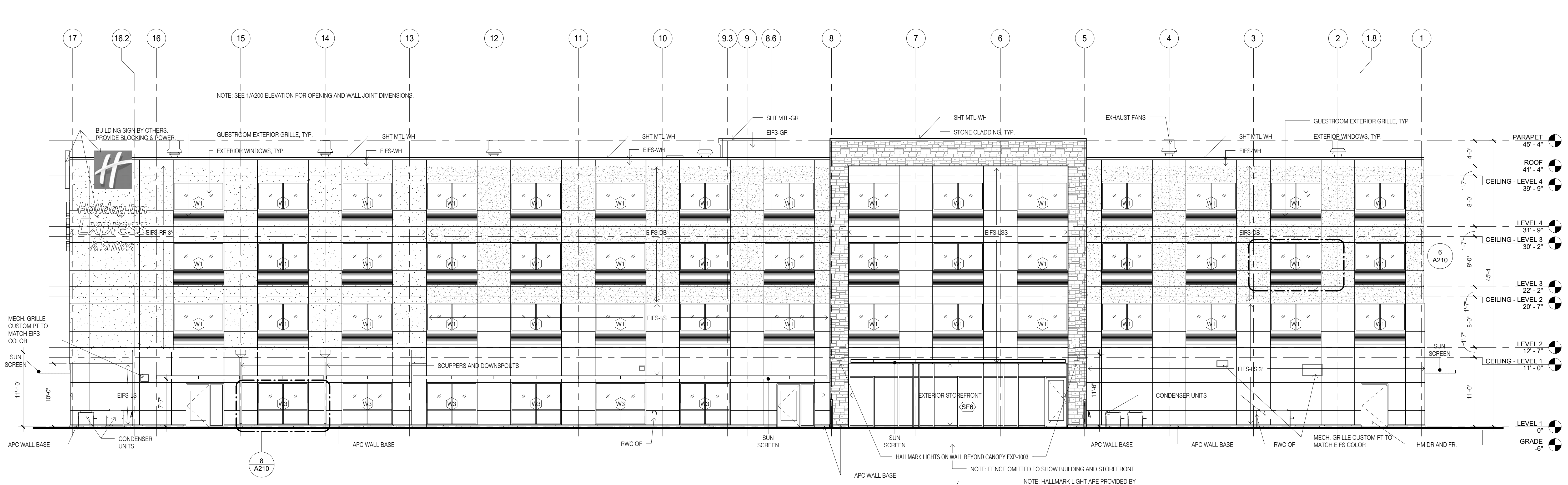

2 EXTERIOR ELEVATION, REAR/NORTH  
1/8" = 1'-0"

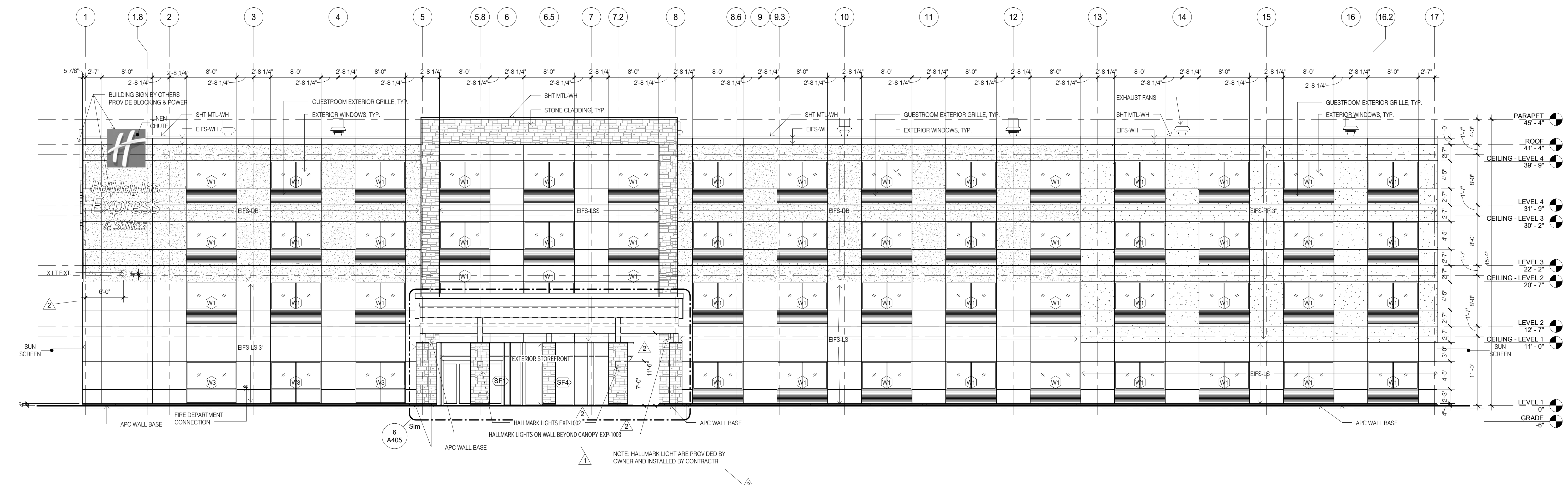

1 EXTERIOR ELEVATION, FRONT/SOUTH  
1/8" = 1'-0"

**CONSULTANT DISCLAIMER:**  
This is a Prototype design only. The drawings include plans, sections, elevations, typical construction details, diagrammatic layouts of building systems and related information intended to convey the design intent for architectural, structural, civil, pool, mechanical, plumbing and electrical systems. The design information set forth within these documents may not be suitable for a particular site or certain local conditions. InterContinental Hotels Group and its retained design consultants that prepared these prototype design documents are not responsible for adaptation of the design to a particular site, compliance of the design with applicable laws, regulations, ordinances and codes, or final design reviews required to prepare construction documents. The Franchisee and its retained architect or engineering consultants shall be exclusively responsible for any final signed construction documents prepared based on information contained within these documents.

© 2014, InterContinental Hotels Group. ALL RIGHTS RESERVED. CONFIDENTIAL AND PROPRIETARY. DO NOT MODIFY, DUPLICATE, REPRODUCE, DISCLOSE OR TRANSFER THESE MATERIALS WITHOUT THE EXPRESS WRITTEN PERMISSION OF InterContinental Hotels Group.

InterContinental Hotels Group DISCLAIMER: THIS IS A PROTOTYPE DESIGN ONLY. IT MAY NOT BE SUITABLE FOR A PARTICULAR SITE OR CERTAIN LOCAL CONDITIONS. InterContinental Hotels Group IS NOT RESPONSIBLE FOR ADAPTATION OF THE DESIGN TO A PARTICULAR SITE, OR FOR THE COMPLIANCE OF THE DESIGN WITH APPLICABLE LAWS, REGULATIONS, ORDINANCES AND CODES.

Project Title  
2014 Holiday Inn Express  
Prototype, Straight Pavilion.  
Client  
**InterContinental Hotels Group**

**DETAILED PROTOTYPE DOCUMENTS.**  
AUG 8, 2014.  
NOT FOR CONSTRUCTION.

Seal

Printed Name \_\_\_\_\_  
Signature \_\_\_\_\_  
Date Issued \_\_\_\_\_  
Reg. No. \_\_\_\_\_

No.	Description	Date
1	Evolved Prototype Revisions	10/7/14
2	REVISION 2	06/08/15

Project number 6935.09	Date 08/08/14
Drawn by EB/JB	Checked by JR/CK

**EXTERIOR ELEVATIONS**

**A200**



2 EXTERIOR ELEVATION, REAR/NORTH PITCHED ROOF  
1/8" = 1'-0"

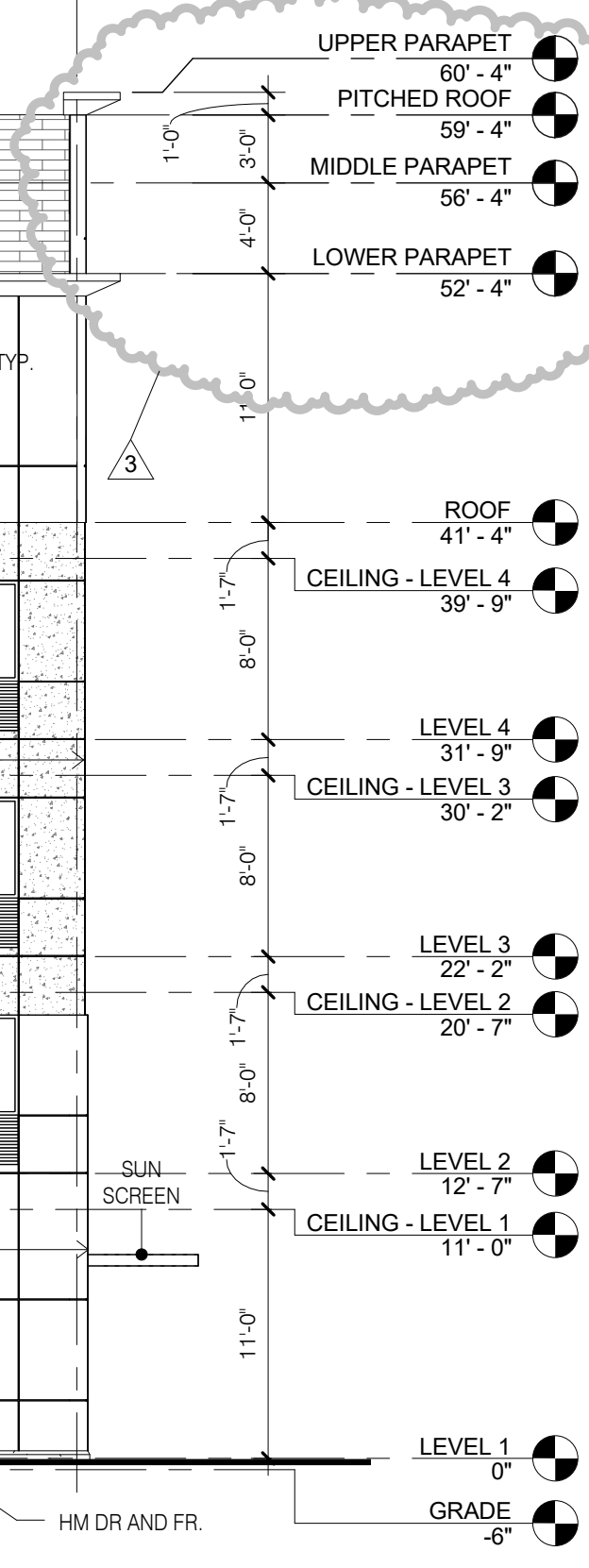

**CONSULTANT DISCLAIMER:**  
This is a Prototype design only. The drawings include plans, sections, elevations, typical construction details, diagrammatic layouts of building systems and related information intended to convey the design intent for architectural, structural, civil, pool, mechanical, plumbing and electrical systems. The design information set forth within these documents may not be suitable for a particular site or certain local conditions. InterContinental Hotels Group and its retained design consultants that prepared these prototype design documents are not responsible for adaptation of the design to a particular site, compliance of the design with applicable laws, regulations, ordinances and codes, or final design reviews required to prepare construction documents. The Franchisee and its retained architect or engineering consultants shall be exclusively responsible for any final signed construction documents prepared based on information contained within these documents.

©2014, InterContinental Hotels Group. ALL RIGHTS RESERVED. CONFIDENTIAL AND PROPRIETARY. DO NOT MODIFY, DUPLICATE, REPRODUCE, DISCLOSE OR TRANSFER THESE MATERIALS WITHOUT THE EXPRESS WRITTEN PERMISSION OF InterContinental Hotels Group.

InterContinental Hotels Group DISCLAIMER: THIS IS A PROTOTYPE DESIGN ONLY. IT MAY NOT BE SUITABLE FOR A PARTICULAR SITE OR CERTAIN LOCAL CONDITIONS. InterContinental Hotels Group IS NOT RESPONSIBLE FOR ADAPTATION OF THE DESIGN TO A PARTICULAR SITE, OR FOR THE COMPLIANCE OF THE DESIGN WITH APPLICABLE LAWS, REGULATIONS, ORDINANCES AND CODES.

Project Title  
2014 Holiday Inn Express  
Prototype, Straight Pavilion.  
Client  
InterContinental Hotels Group



**DETAILED PROTOTYPE DOCUMENTS.**  
AUG 8, 2014.  
NOT FOR CONSTRUCTION.

Printed Name \_\_\_\_\_  
Signature \_\_\_\_\_  
Date Issued \_\_\_\_\_  
Reg. No. \_\_\_\_\_

No.	Description	Date
3	REVISION 3	01/08/17

Project number 6935.09	Date 12/19/14
Drawn by EB/JB	Checked by JR/CK

**EXTERIOR ELEVATIONS,  
PITCHED ROOF**

**A200A**

3/6/2017 10:50:27 AM

1 EXTERIOR ELEVATION, FRONT/SOUTH PITCHED ROOF  
1/8" = 1'-0"

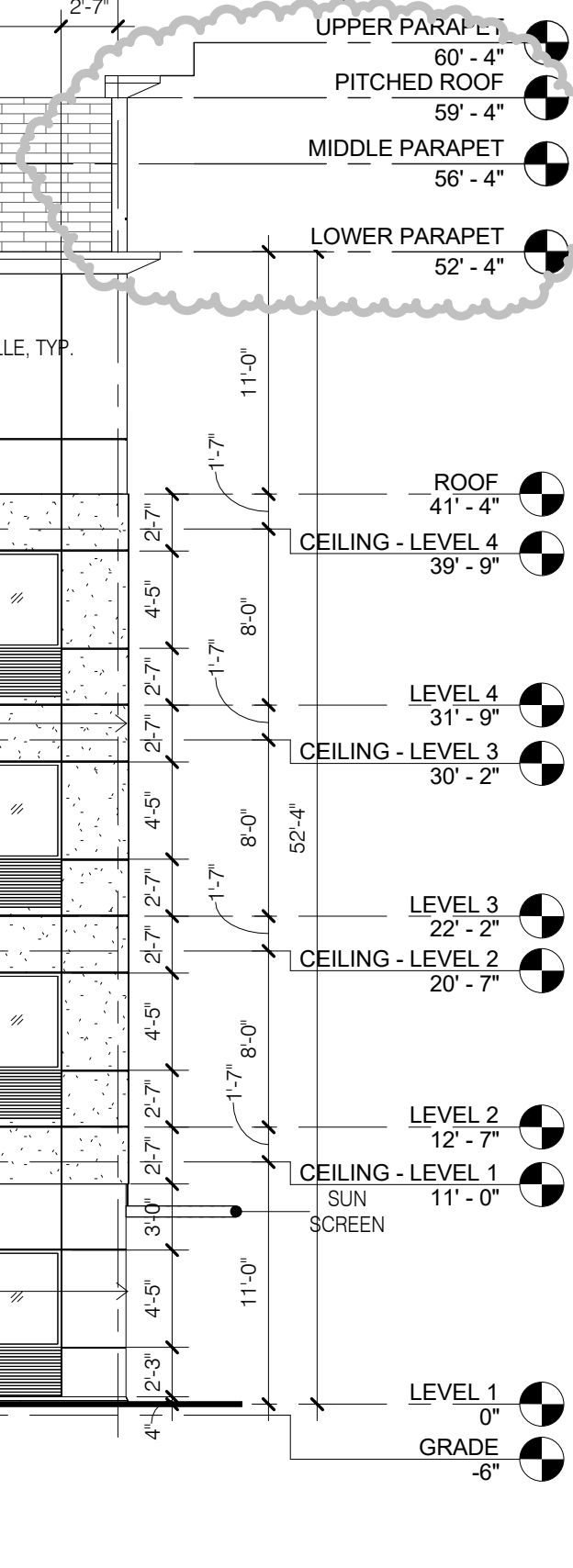
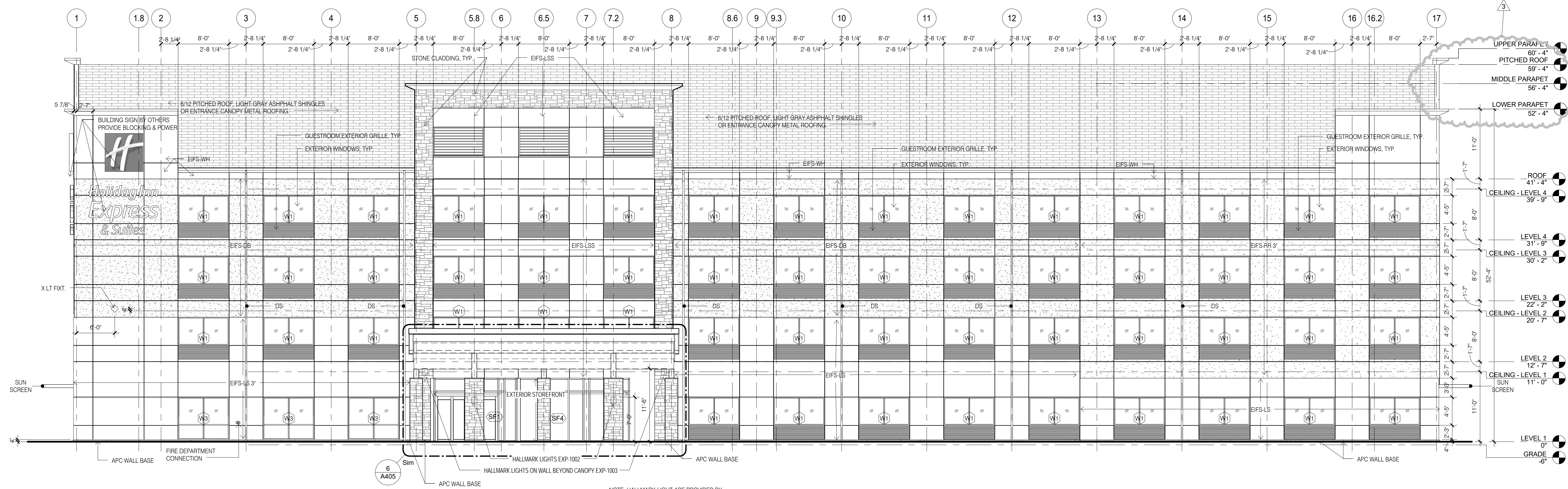

**EXTERIOR ELEVATIONS,  
PITCHED ROOF**

**A200A**

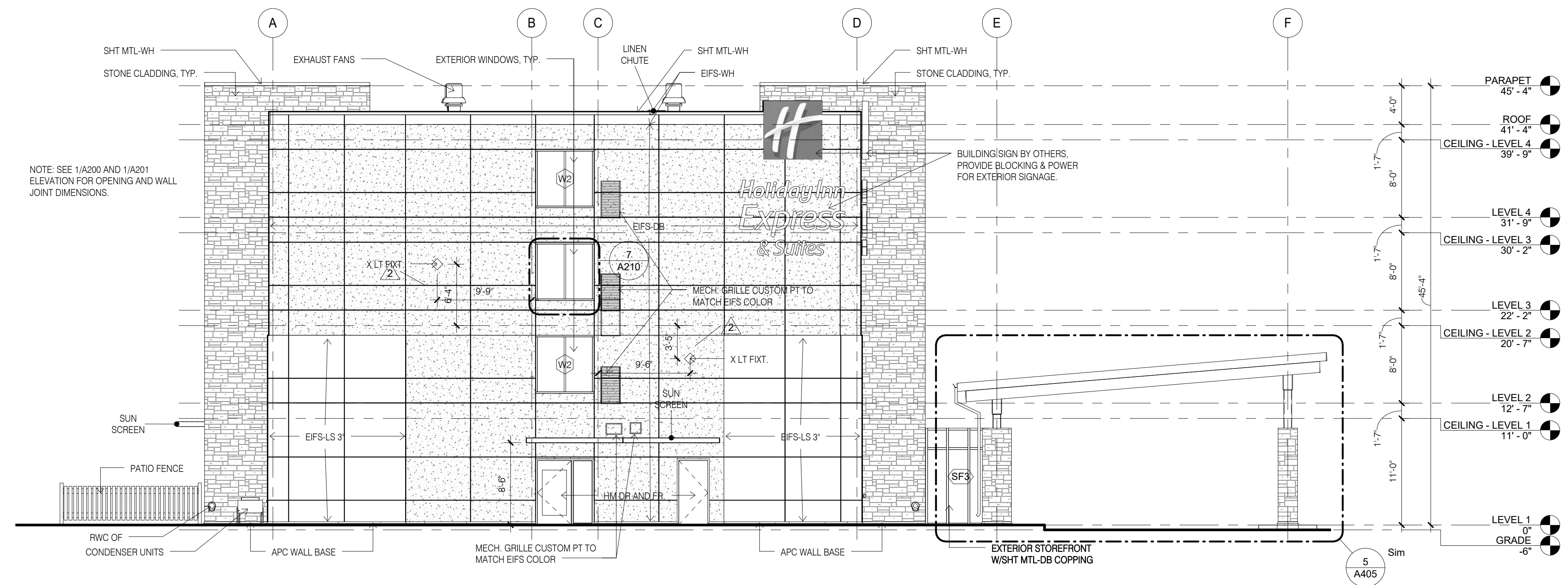

2 EXTERIOR ELEVATION, WEST  
1/8" = 1'-0"

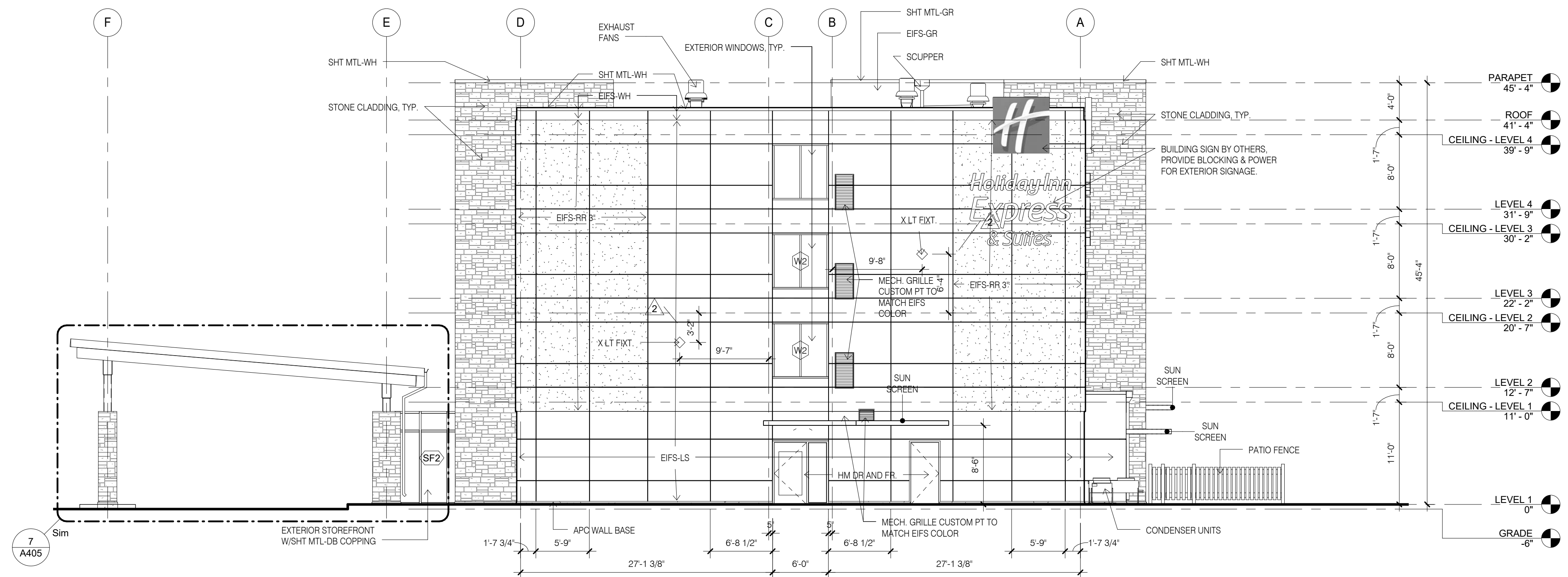

1 EXTERIOR ELEVATION, EAST  
1/8" = 1'-0"

CONSULTANT DISCLAIMER:  
This is a Prototype design only. The drawings include plans, sections, elevations, typical construction details, diagrammatic layouts of building systems and related information intended to convey the design intent for architectural, structural, civil, pool, mechanical, plumbing and electrical systems. The design information set forth within these documents may not be suitable for a particular site or certain local conditions. InterContinental Hotels Group and its retained design consultants that prepared these prototype design documents are not responsible for adaptation of the design to a particular site, compliance of the design with applicable laws, regulations, ordinances and codes, or final design reviews required to prepare construction documents. The Franchisee and its retained architect or engineering consultants shall be exclusively responsible for any final signed construction documents prepared based on information contained within these documents.

©2014 InterContinental Hotels Group. ALL RIGHT RESERVED. CONFIDENTIAL AND PROPRIETARY. DO NOT MODIFY, DUPLICATE, REPRODUCE, DISCLOSE OR TRANSFER THESE MATERIALS WITHOUT THE EXPRESS WRITTEN PERMISSION OF InterContinental Hotels Group.

InterContinental Hotels Group DISCLAIMER: THIS IS A PROTOTYPE DESIGN ONLY. IT MAY NOT BE SUITABLE FOR A PARTICULAR SITE OR CERTAIN LOCAL CONDITIONS. InterContinental Hotels Group IS NOT RESPONSIBLE FOR ADAPTATION OF THE DESIGN TO A PARTICULAR SITE, OR FOR THE COMPLIANCE OF THE DESIGN WITH APPLICABLE LAWS, REGULATIONS, ORDINANCES AND CODES.

Project Title  
2014 Holiday Inn Express  
Prototype, Straight Pavilion.  
Client  
InterContinental Hotels Group



DETAILED PROTOTYPE DOCUMENTS.  
AUG 8, 2014.  
NOT FOR CONSTRUCTION.

Seal

Printed Name \_\_\_\_\_  
Signature \_\_\_\_\_  
Date Issued \_\_\_\_\_  
Reg. No. \_\_\_\_\_

No.	Description	Date
2	REVISION 2	06/08/15

Project number	Date
6935.09	08/08/14
Drawn by	Checked by
EB/JB	JR/CK

EXTERIOR ELEVATIONS

A201





**REFLECTED CEILING PLAN LEGEND**

FLUORESCENT LIGHT (2'-0"x4'-0")		EXIT LIGHT		RETURN/EXHAUST GRILLE LINEAR DIFFUSER	
FLUORESCENT LIGHT (2'-0"x2'-0")		ACCESS PANEL (1'-0"x1'-0" UNO)		SUPPLY AIR DIFFUSER	
DOWNLIGHT		SMOKE DETECTORS		SPRINKLER HEADS WALL MOUNT	
PENDANT LIGHT		SPEAKERS		SPRINKLER HEADS ACCESS PANEL	
WALL WASH LIGHT		FIRE ALARM/HORN/STROBE			
STRIP LIGHTS (RACK AND HEADBOARDS)		CEILING LIGHT			
WALL MOUNT LIGHT		CEILING FAN			

**REFLECTED CEILING PLAN NOTES**

- LEVEL 1 GYB-FC CEILING AT 11'-0" IS CONTINUOUS, WITH THE EXCEPTION OF ENCLOSING STEEL BEAMS AND LOAD BEARING WALLS, ABOVE ALL ACT AND GYB-CLG CEILINGS.
- LEVELS 2, 3 AND 4 GYB CLG CEILING AT 8'-0" IS CONTINUOUS ABOVE ACT CEILINGS WITH THE EXCEPTION OF LOAD BEARING WALLS.
- REFER TO MEP DWGS FOR ADDITIONAL LIGHT, HVAC AND PLUMBING FIXTURE TYPES AND SPECIFICATIONS.
- SEE ENLARGED GUESTROOM PLANS FOR MORE INFORMATION.
- AP: PROVIDE JL INDUSTRIES 12" X 12" FDBW - FIRE RATED & INSULATED CONCEALED FRAME ACCESS PANEL WITH WALLBOARD BEAD. THOSE SHOWN ON THE PLANS ARE EXPOSED. IN ADDITION TO THESE SHOWN PROVIDE ACCESS PANELS IN THE RATED HORIZONTAL FLOOR ASSEMBLY ABOVE ACT CEILINGS AND WALLS WHERE REQUIRED BY MECH AND ELEC. PAINT TO MATCH WALL OR CEILING.
- RECESSED LIGHT AND OTHER FIXTURES PENETRATING RATED HORIZONTAL FLOOR/CEILING ASSEMBLY REQUIRES GYB HOUSING. SEE A760/15.

**ENLARGED PLAN GENERAL NOTES:**

- SEE SHEET A400 FOR TYPICAL MOUNTING HEIGHTS.
- SEE ARCHITECTURAL MANUAL FOR FINISHES, MATERIAL AND BUILDING AND BATHROOM ACCESSORY SPECIFICATIONS.
- PAINT MAY BE SUBSTITUTED FOR WALLCOVERING. SEE SPECIFICATIONS.
- SEE ELECTRICAL DRAWINGS FOR ADDITIONAL HEARING IMPAIRED ROOM DEVICES.
- PROVIDE BACKING AND BLOCKING FOR EQUIPMENT AND FURNITURE AS REQUIRED BY MANUFACTURER.
- FOR PROJECTS REQUIRING HARDWIRED INTERNET CONNECTION, LOCATE DATA OUTLET UNDER DESK ON THE EXTERIOR WALL SIDE.

SUBSTITUTION LIST	
SPECIFIED	APPROVED FOR SUBSTITUTION
EXG-WC1	EXG-PT1
EXG-WC2	EXG-PT1 OR EXG-AK1
EXG-WC3	EXG-PT4 OR EXG-AK2
EXG-WC4	EXG-PT5 OR EXG-AK3
EXG-VF1	EXG-T1
EXG-B1	EXG-B5

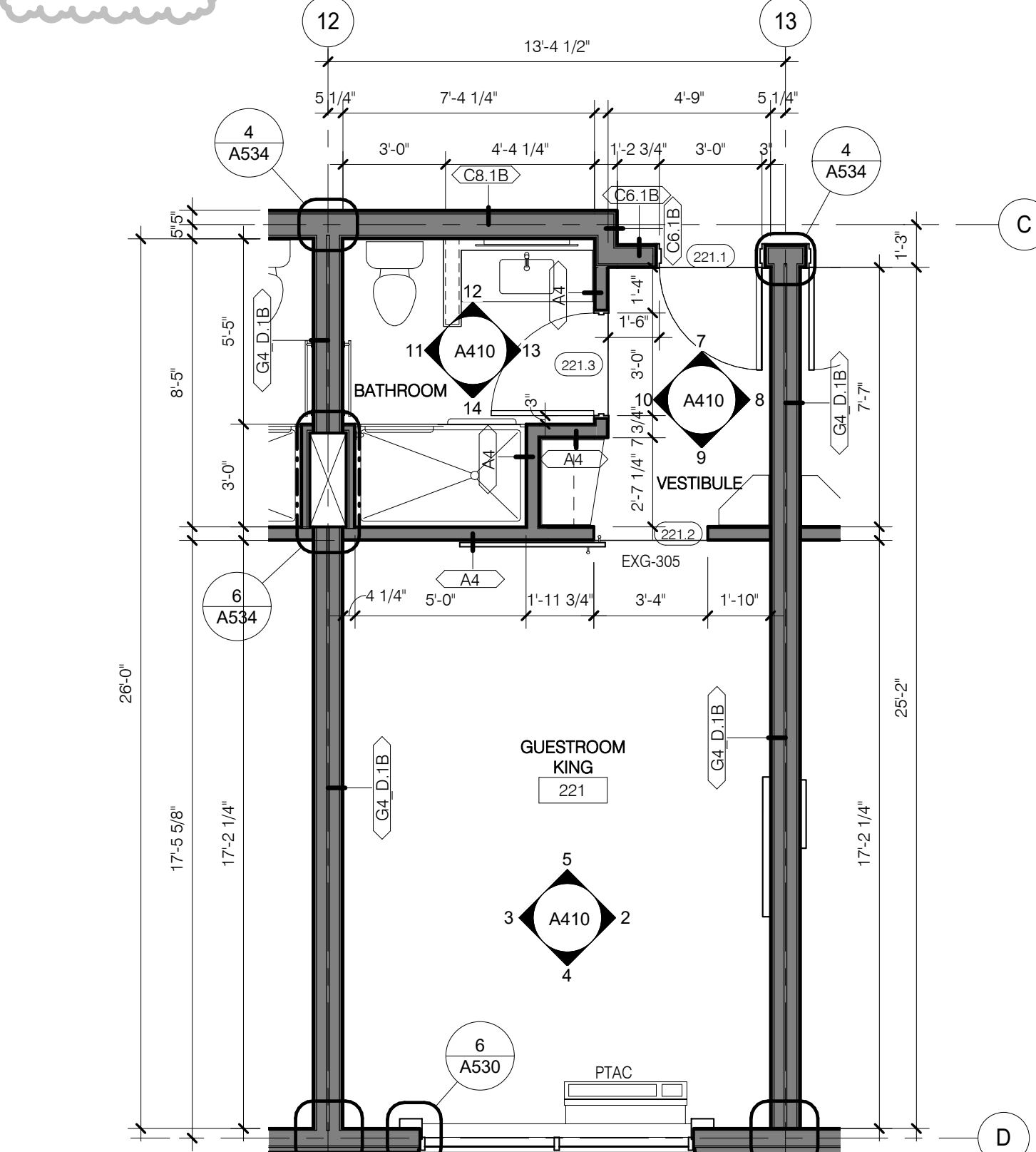
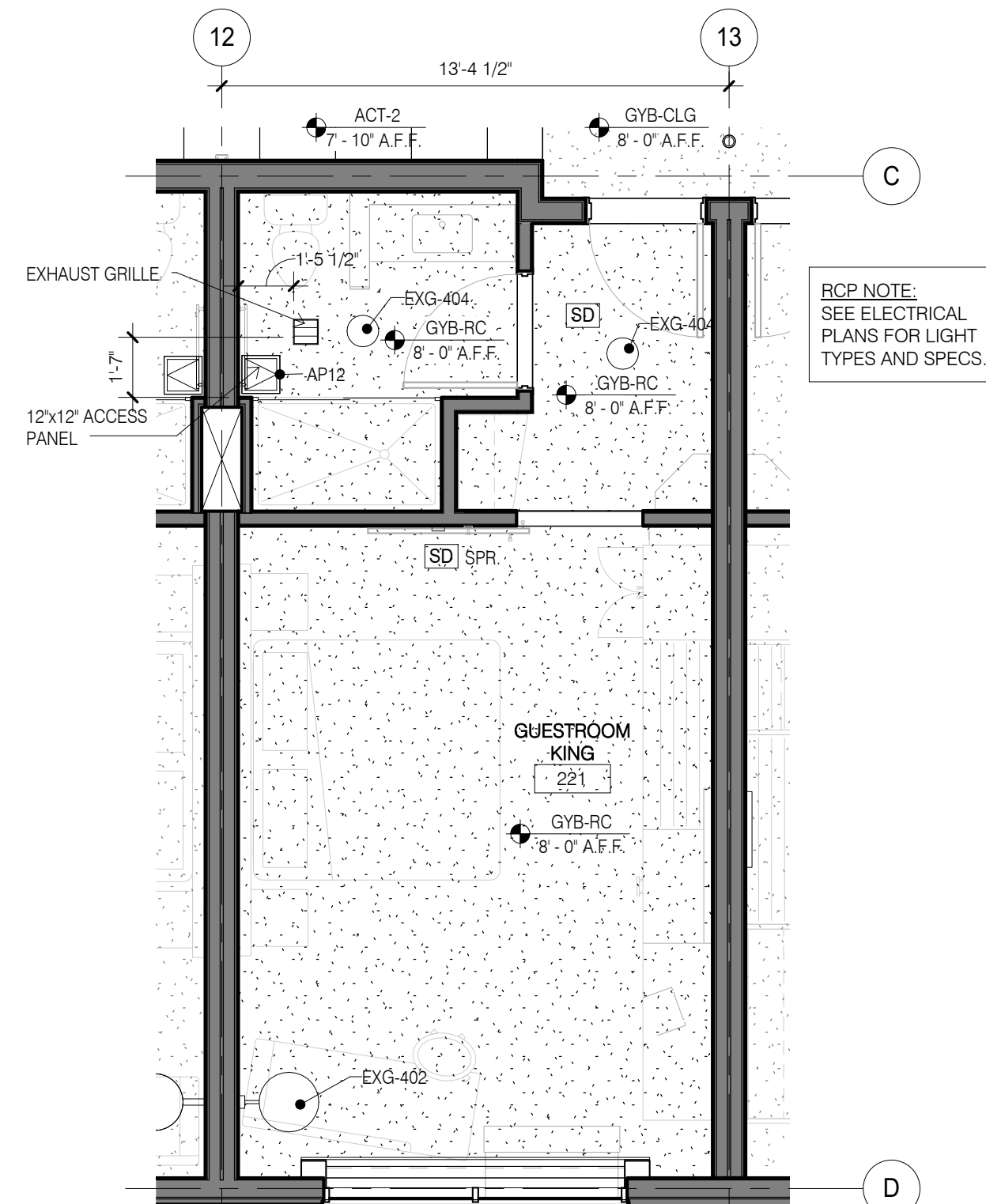
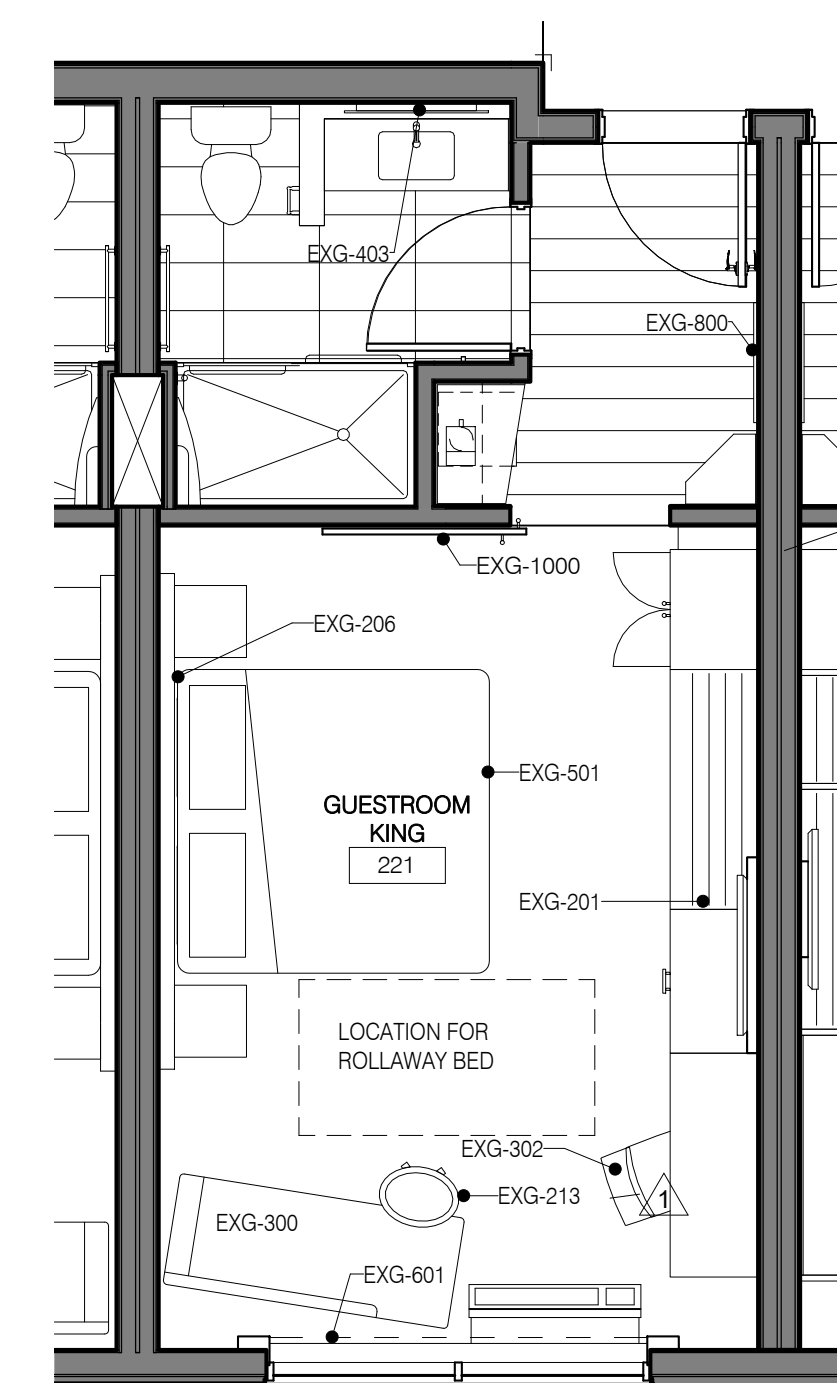
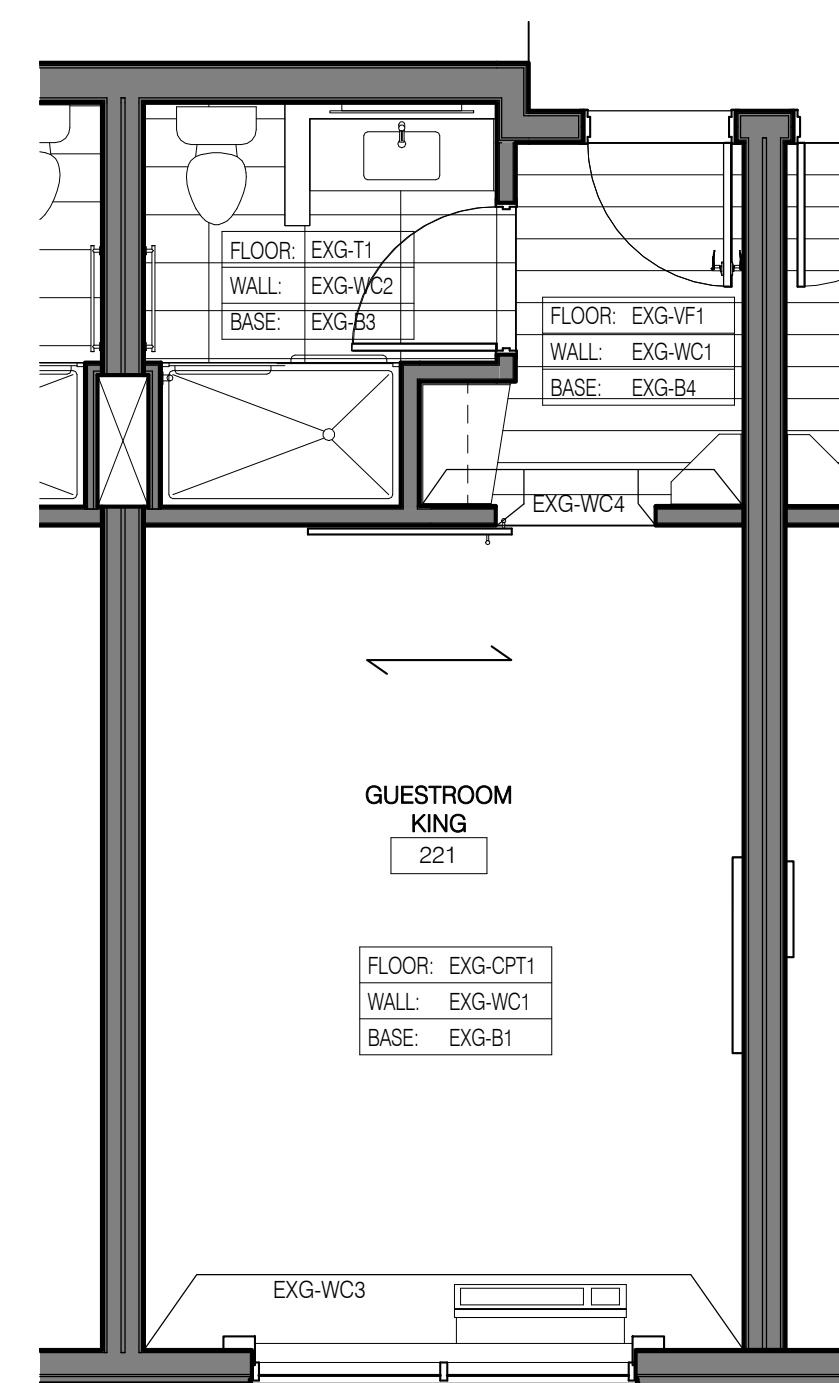
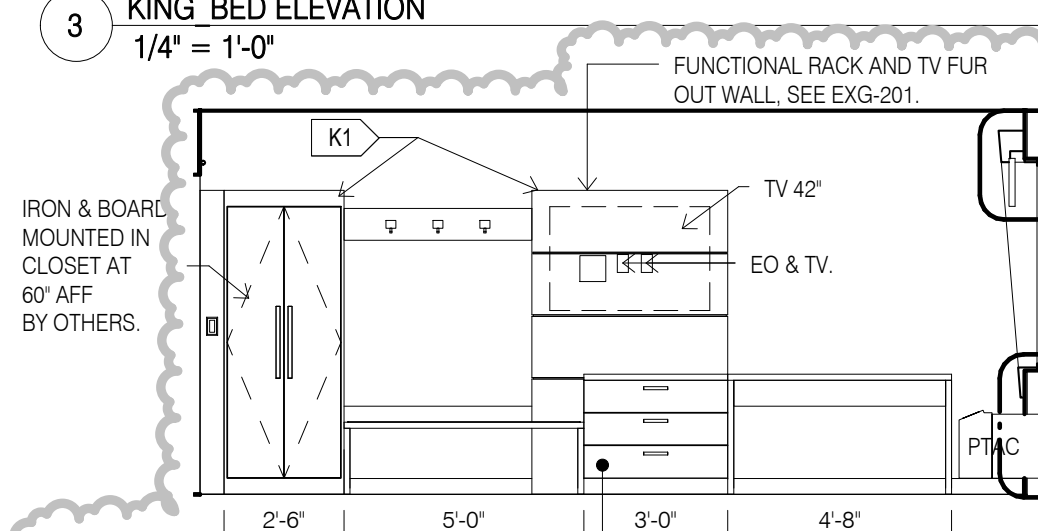
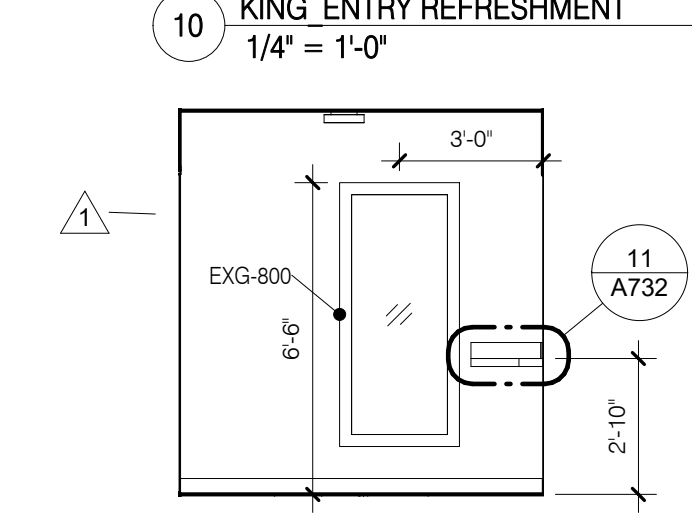
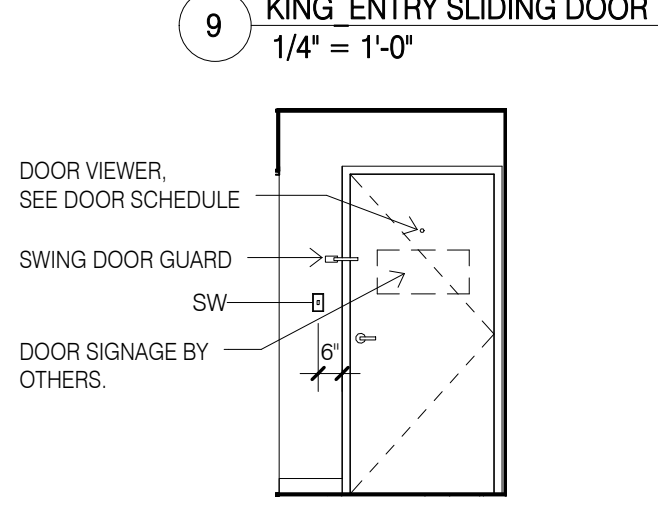
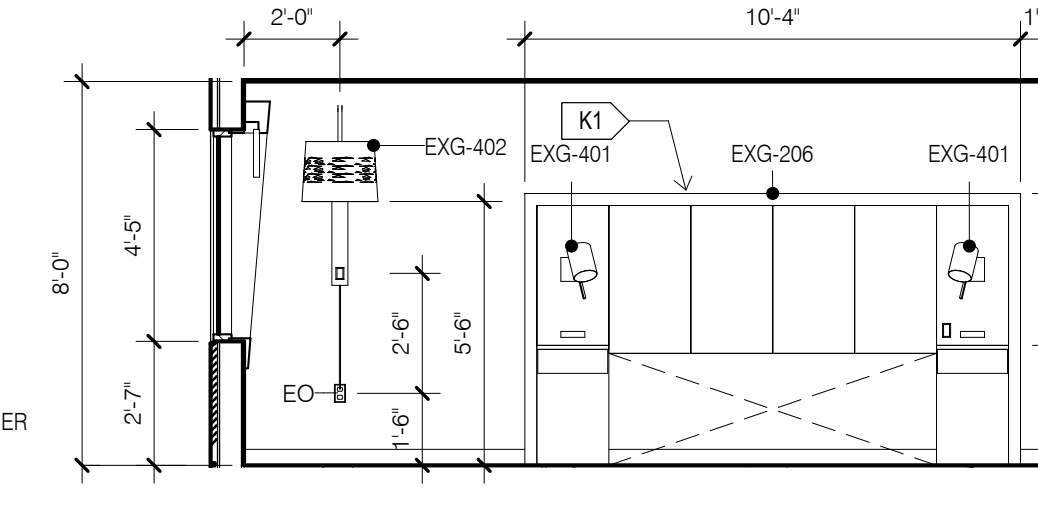
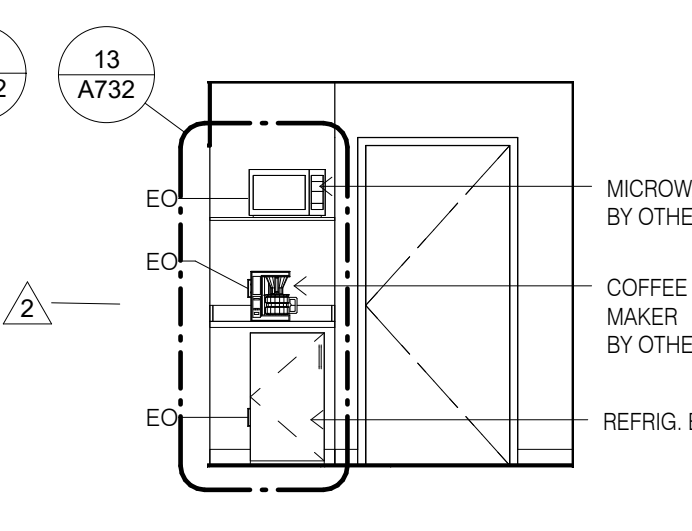
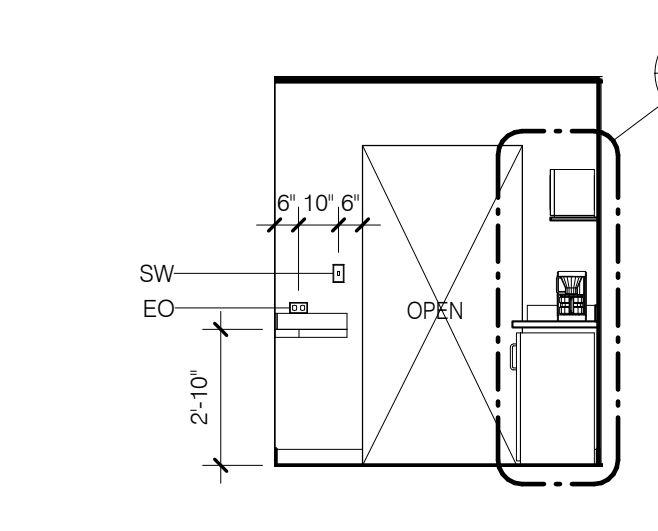
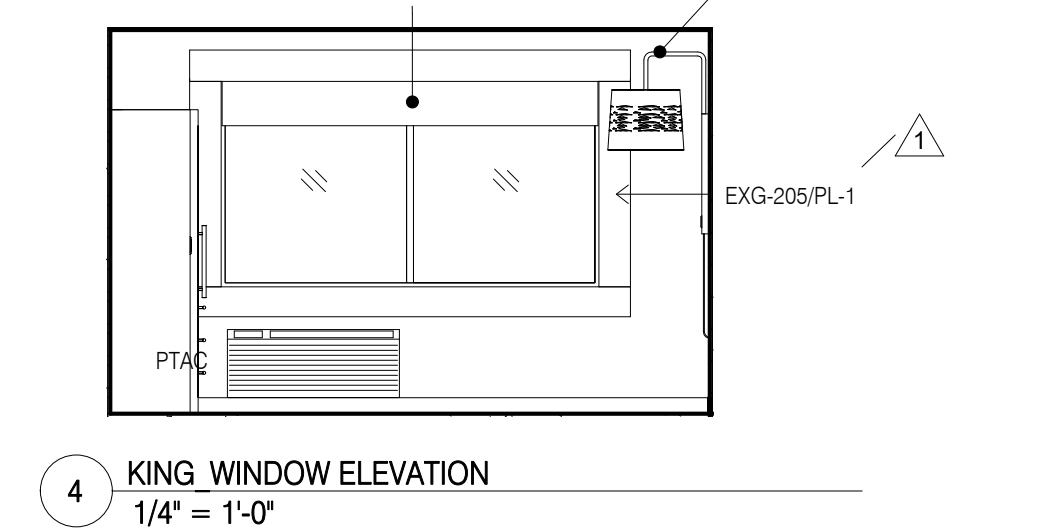
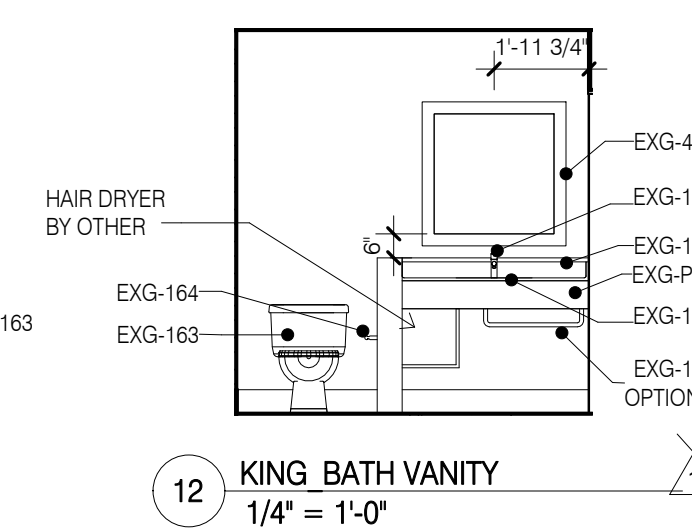
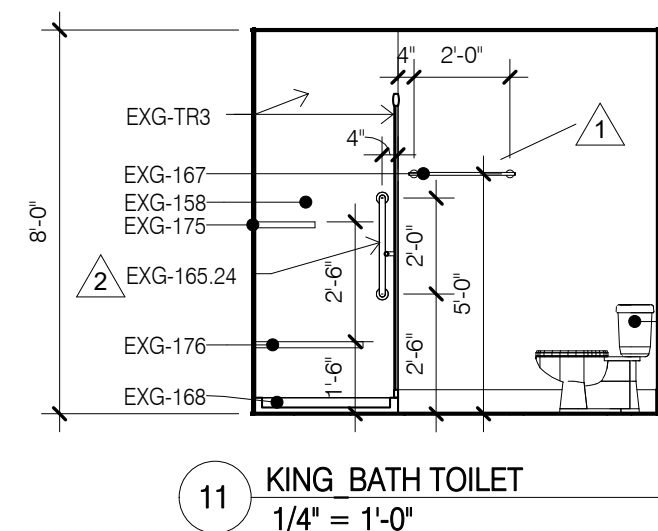
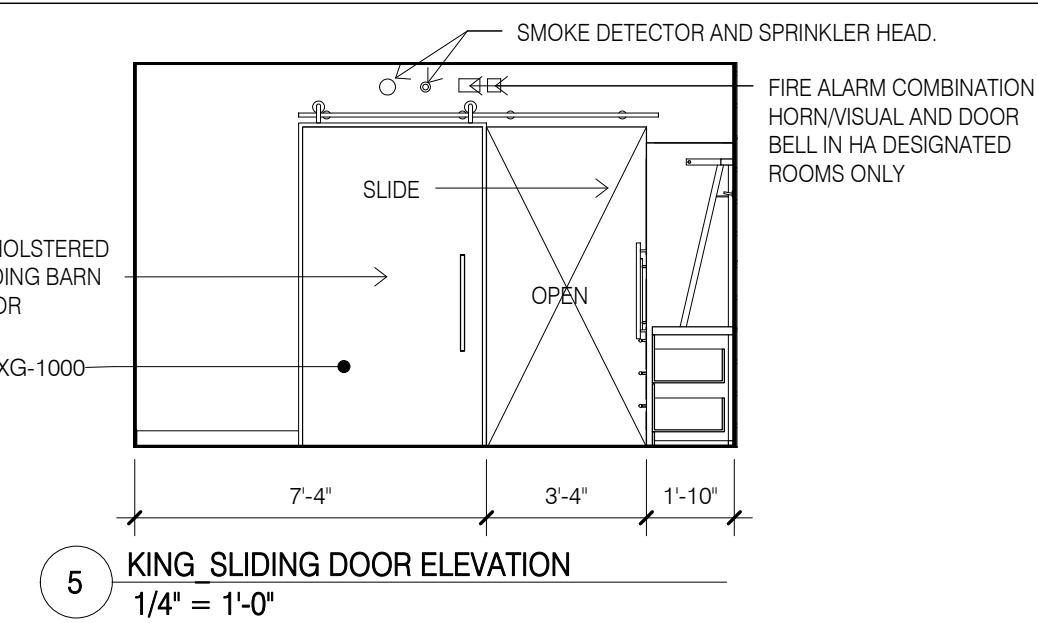
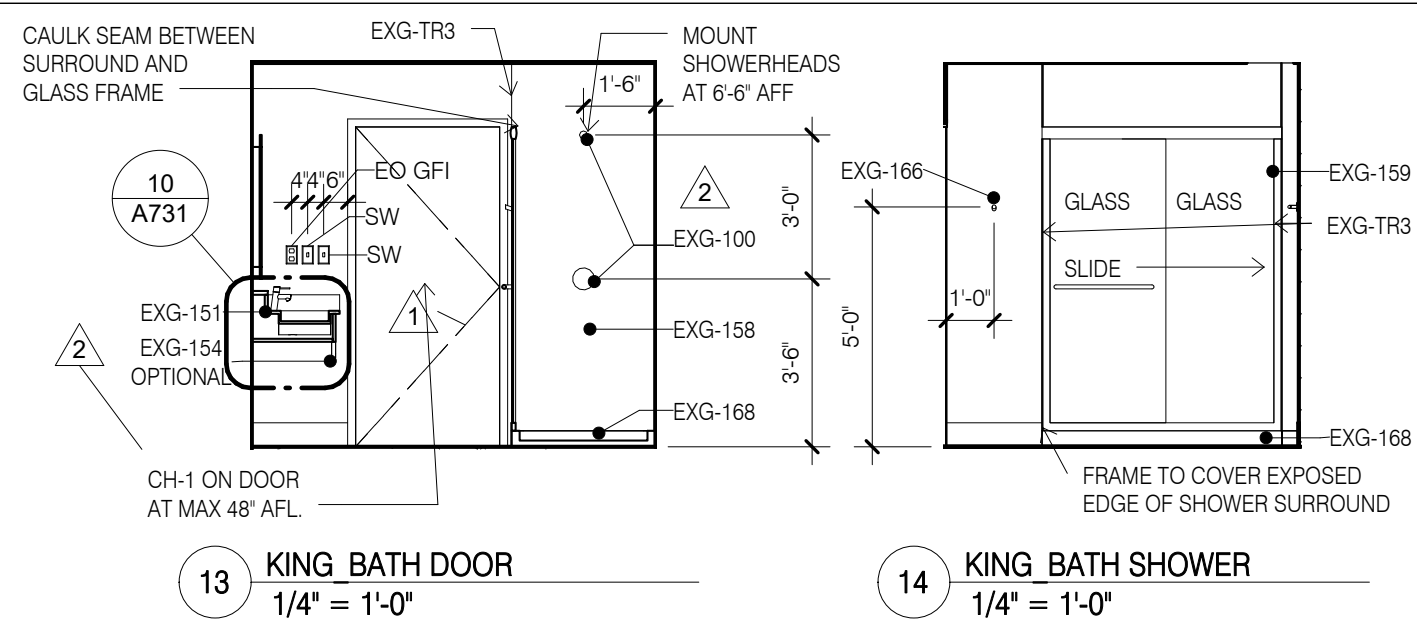

**CONSULTANT DISCLAIMER:**  
This is a Prototype design only. The drawings include plans, sections, elevations, typical construction details, diagrammatic layouts of building systems and related information intended to convey the design intent for architectural, structural, civil, pool, mechanical, plumbing and electrical systems. The design information set forth within these documents may not be suitable for a particular site or certain local conditions. InterContinental Hotels Group and its retained design consultants that prepared these prototype design documents are not responsible for adaptation of the design to a particular site, compliance of the design with applicable laws, regulations, ordinances and codes, or final design reviews required to prepare construction documents. The Franchisee and its retained architect or engineering consultants shall be exclusively responsible for any final signed construction documents prepared based on information contained within these documents.

© 2014, InterContinental Hotels Group. ALL RIGHT RESERVED. CONFIDENTIAL AND PROPRIETARY. DO NOT MODIFY, DUPLICATE, REPRODUCE, DISCLOSE OR TRANSFER THESE MATERIALS WITHOUT THE EXPRESS WRITTEN PERMISSION OF InterContinental Hotels Group.

InterContinental Hotels Group DISCLAIMER. THIS IS A PROTOTYPE DESIGN ONLY. IT MAY NOT BE SUITABLE FOR A PARTICULAR SITE OR CERTAIN LOCAL CONDITIONS. InterContinental Hotels Group IS NOT RESPONSIBLE FOR ADAPTATION OF THE DESIGN TO A PARTICULAR SITE, OR FOR THE COMPLIANCE OF THE DESIGN WITH APPLICABLE LAWS, REGULATIONS, ORDINANCES AND CODES.

Project Title  
2014 Holiday Inn Express  
Prototype, Straight Pavilion.  
Client  
InterContinental Hotels Group

**DETAILED PROTOTYPE DOCUMENTS.**  
AUG 8, 2014.  
NOT FOR CONSTRUCTION.

Seal

Printed Name \_\_\_\_\_  
Signature \_\_\_\_\_  
Date Issued \_\_\_\_\_  
Reg. No. \_\_\_\_\_

No.	Description	Date
1	Evolved Prototype Revisions	10/7/14
2	REVISION 2	06/08/15
3	REVISION 3	01/08/17

Project number 6935.09 Date 08/08/14  
Drawn by EB/JB Checked by JR/CK

**GUESTROOM - KING STANDARD**

**A410**

**REFLECTED CEILING PLAN LEGEND**

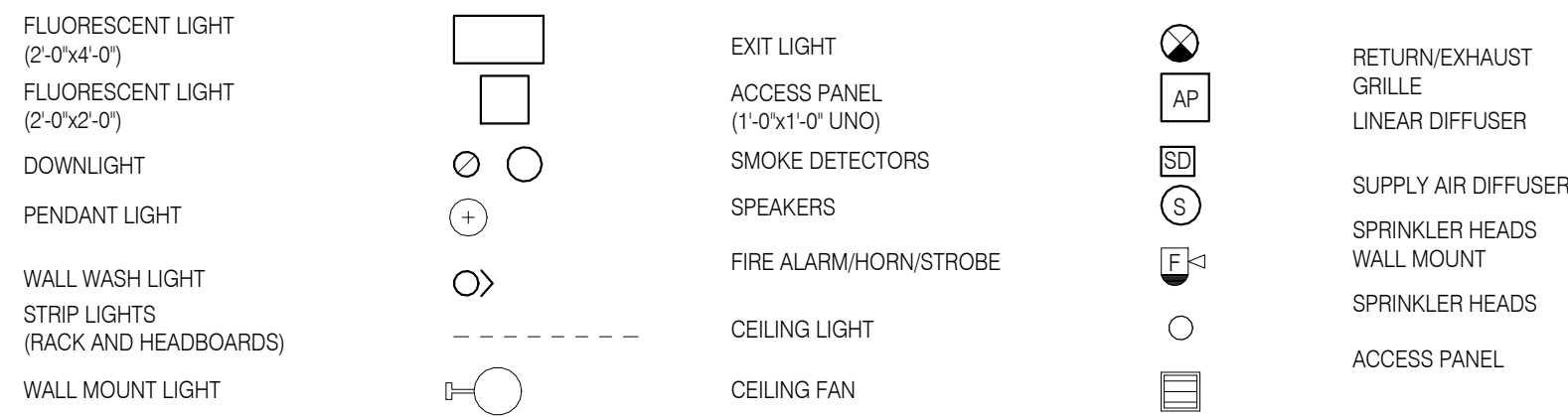

**REFLECTED CEILING PLAN NOTES**

- LEVEL 1 GYB-RC CEILING AT 11'-0" IS CONTINUOUS, WITH THE EXCEPTION OF ENCLOSING STEEL BEAMS AND LOAD BEARING WALLS, ABOVE ALL ACT AND GYB-CLG CEILING.
- LEVELS 2, 3 AND 4 GYB-CLG CEILING AT 8'-0" IS CONTINUOUS ABOVE ACT CEILING WITH THE EXCEPTION OF LOAD BEARING WALLS.
- REFER TO MEP DWGS FOR ADDITIONAL LIGHT, HVAC AND PLUMBING FIXTURE TYPES AND SPECIFICATIONS.
- SEE ENLARGED GUESTROOM PLANS FOR MORE INFORMATION.
- AP, PROVIDE JL INDUSTRIES 12" X 12" FDWB - FIRE-RATED & INSULATED CONCEALED FRAME ACCESS PANEL WITH WALLBOARD BEAD, THOSE SHOWN ON THE PLANS ARE EXPOSED, IN ADDITION TO THESE SHOWN PROVIDE ACCESS PANELS IN THE RATED HORIZONTAL FLOOR ASSEMBLY ABOVE ACT CEILING AND WALLS WHERE REQUIRED BY MECH AND ELEC. PAINT TO MATCH WALL OR CEILING.
- RECESSED LIGHT AND OTHER FIXTURES PENETRATING RATED HORIZONTAL FLOOR/CEILING ASSEMBLY REQUIRES GYB HOUSING, SEE A760/15.

**ENLARGED PLAN GENERAL NOTES:**

- SEE SHEET A400 FOR TYPICAL MOUNTING HEIGHTS.
- SEE ARCHITECTURAL MANUAL FOR FINISHES, MATERIAL AND BUILDING AND BATHROOM ACCESSORY SPECIFICATIONS.
- PAINT MAY BE SUBSTITUTED FOR WALLCOVERING, SEE SPECIFICATIONS.
- SEE ELECTRICAL DRAWINGS FOR ADDITIONAL HEARING IMPAIRED ROOM DEVICES.
- PROVIDE BACKING AND BLOCKING FOR EQUIPMENT AND FURNITURE AS REQUIRED BY MANUFACTURER.
- FOR PROJECTS REQUIRING HARDWIRED INTERNET CONNECTION, LOCATE DATA OUTLET UNDER DESK ON THE EXTERIOR WALL SIDE.

SPECIFIED	APPROVED FOR SUBSTITUTION
EXG-WC1	EXG-PT1
EXG-WC2	EXG-PT1 OR EXG-AK1
EXG-WC3	EXG-PT4 OR EXG-AK2
EXG-WC4	EXG-PT5 OR EXG-AK3
EXG-VF1	EXG-T1
EXG-B1	EXG-B5

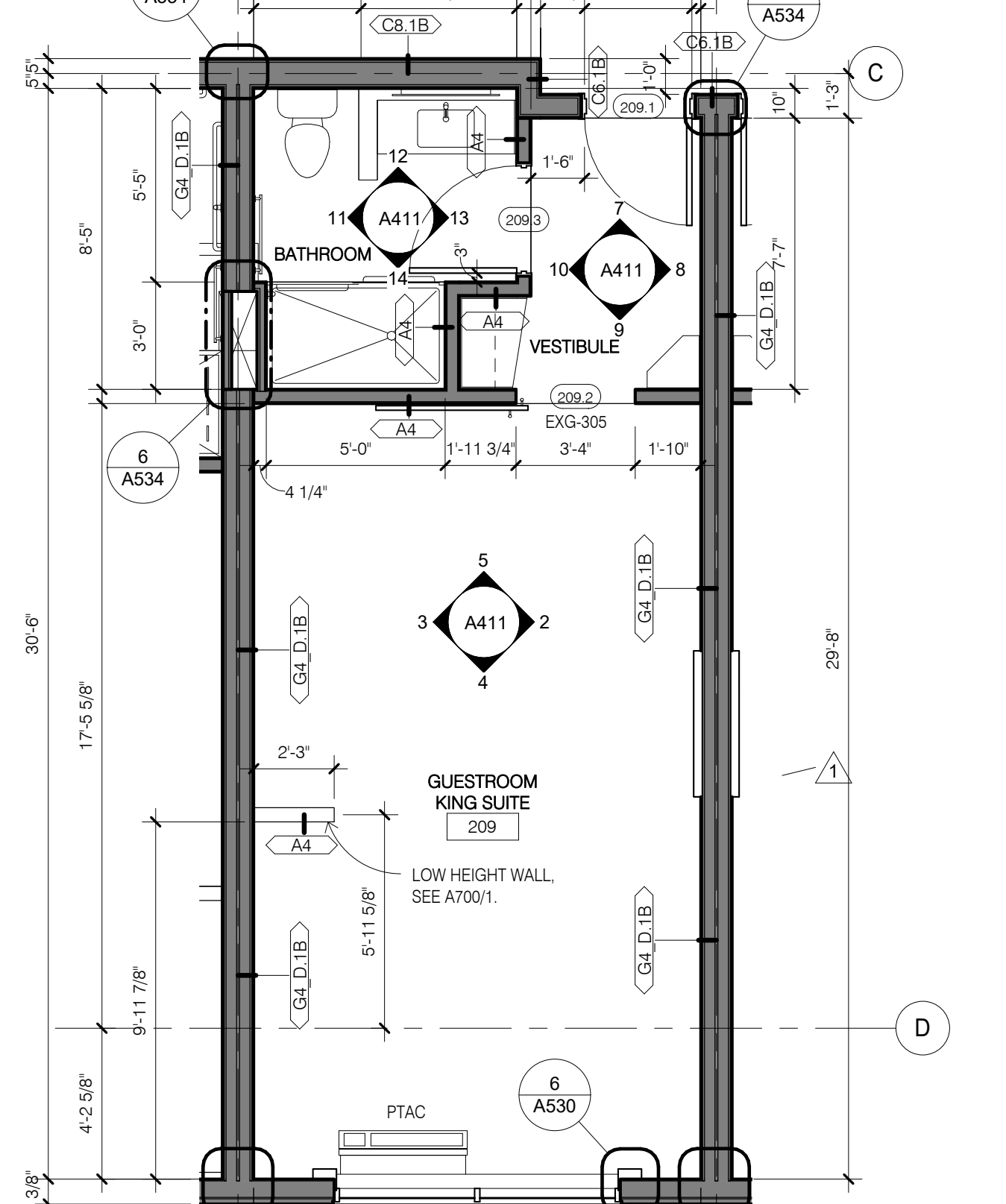
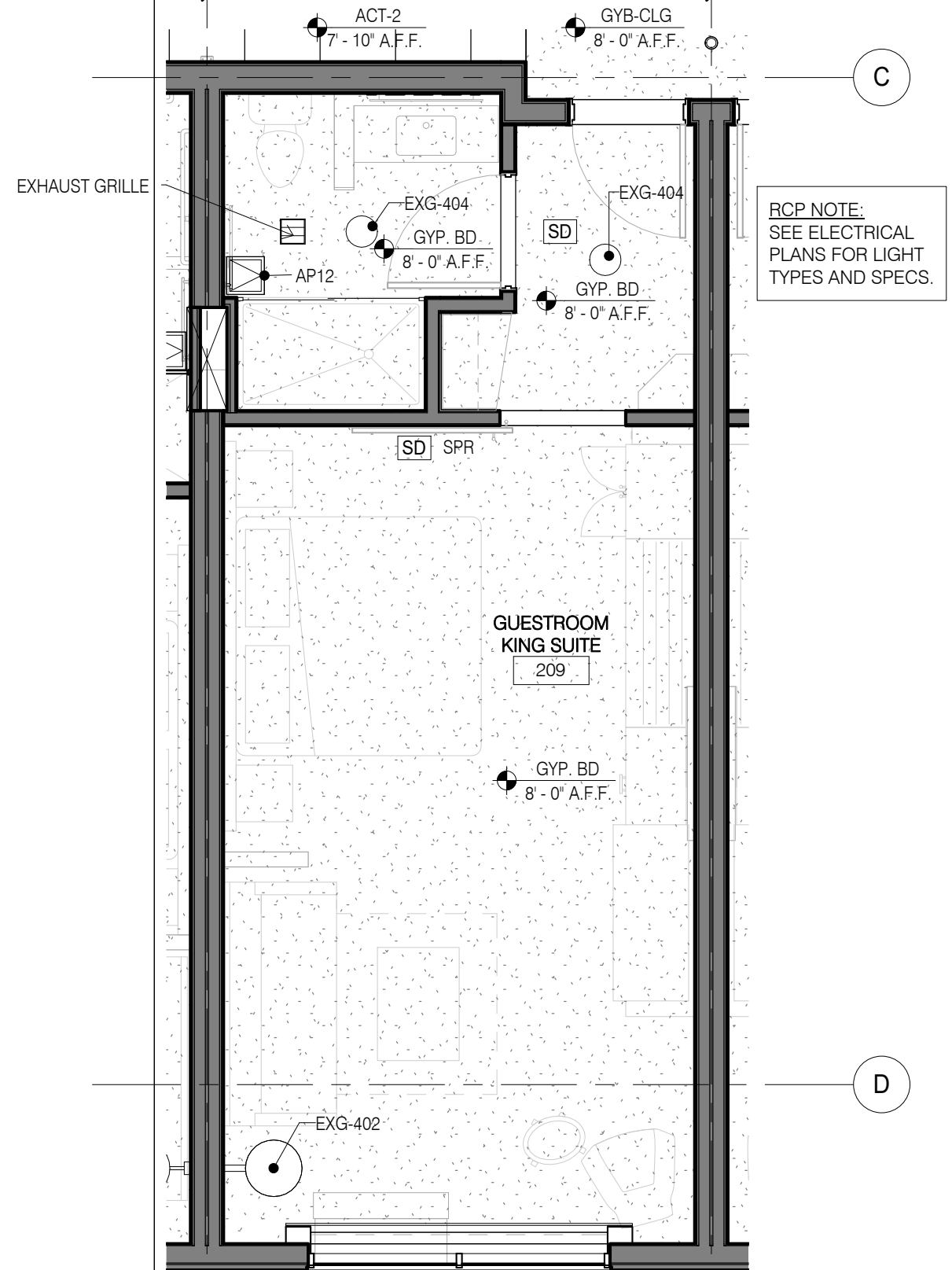
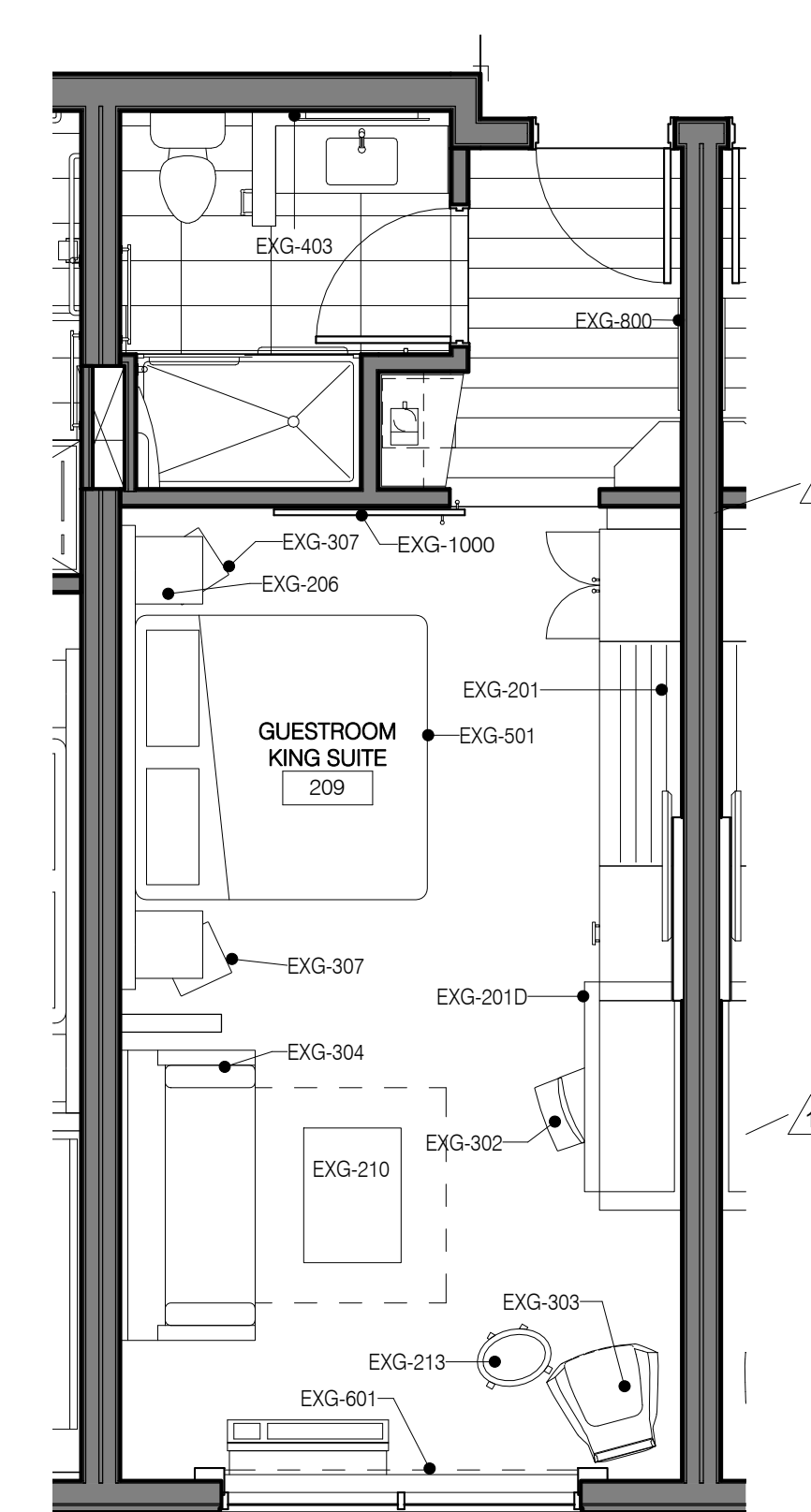
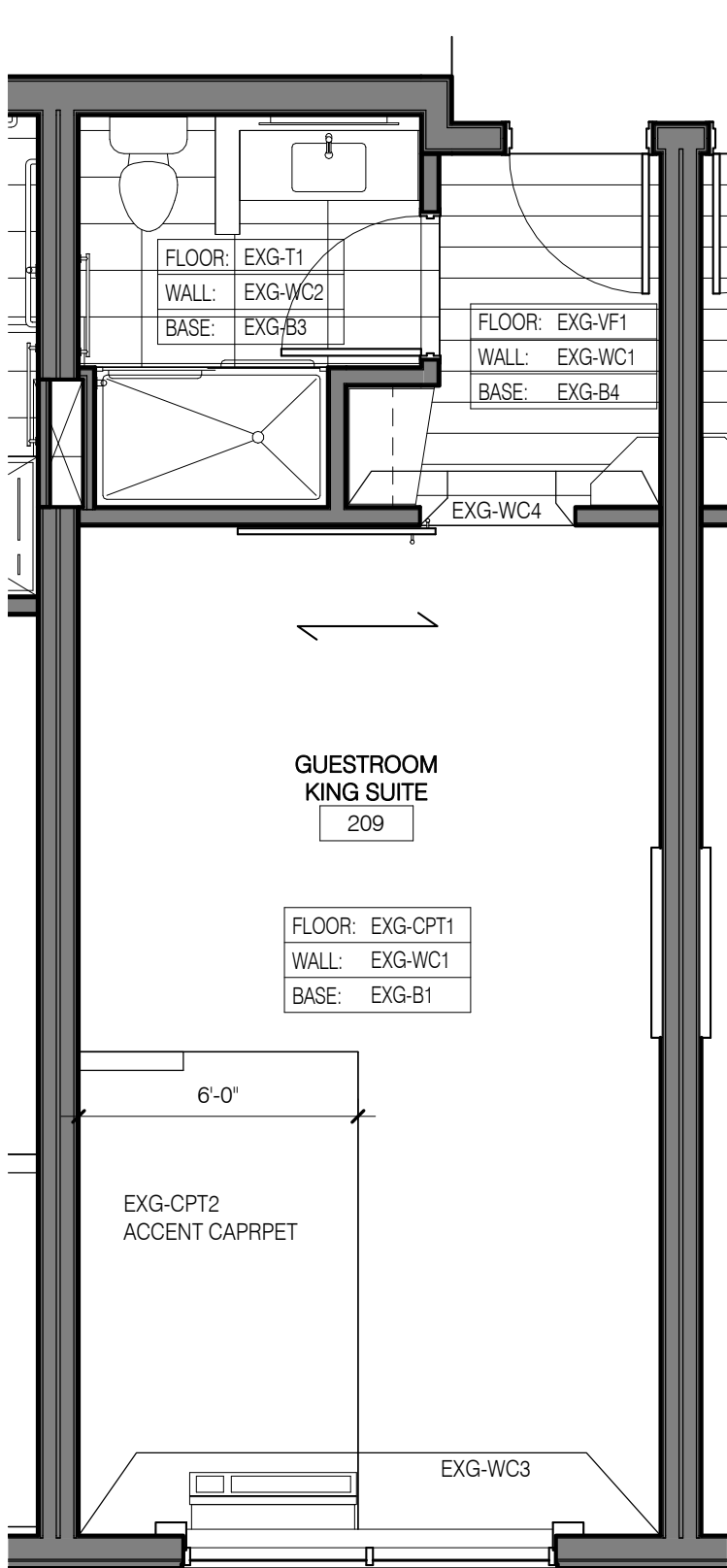
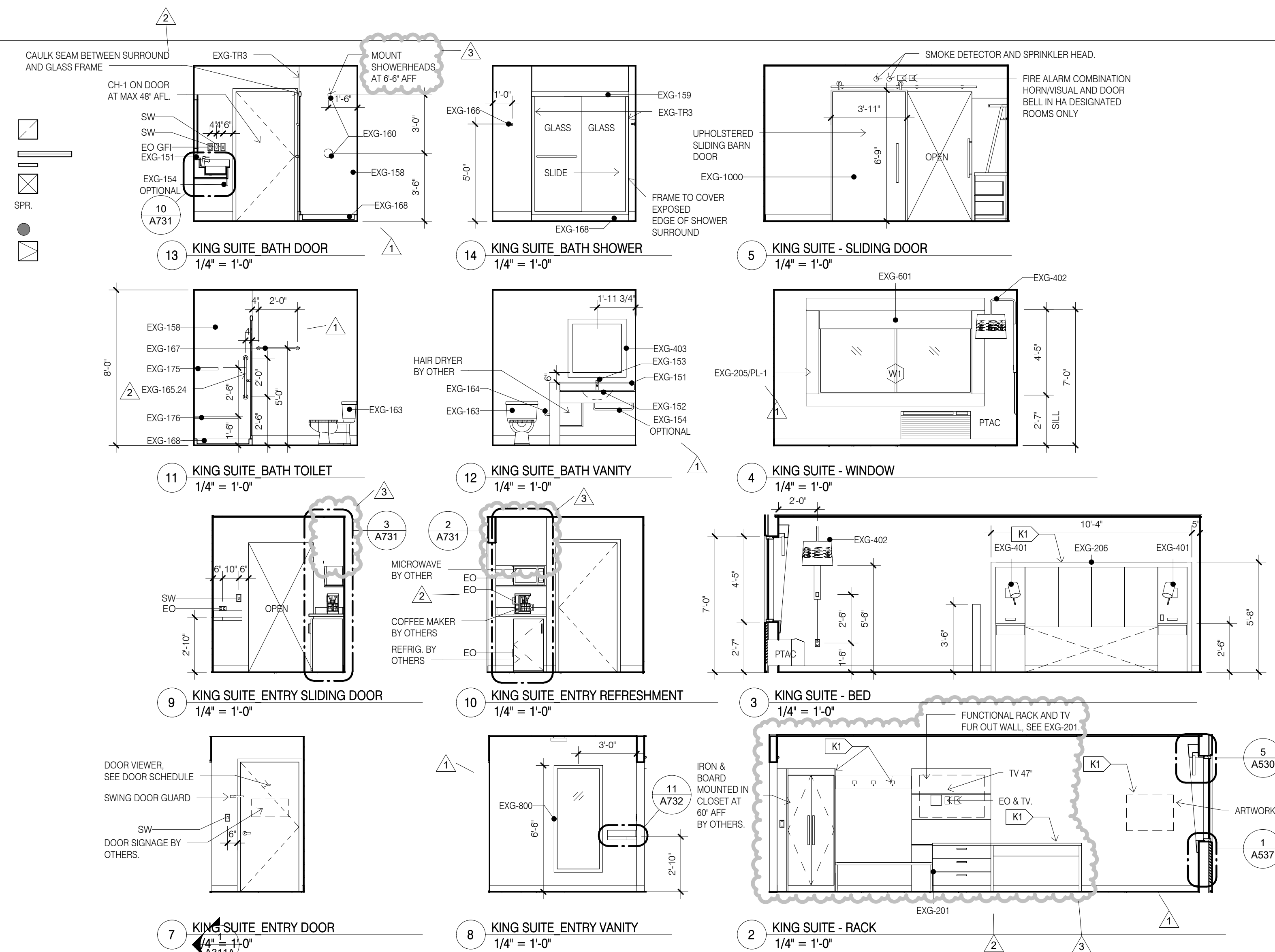

**CONSULTANT DISCLAIMER:**  
This is a Prototype design only. The drawings include plans, sections, elevations, typical construction details, diagrammatic layouts of building systems and related information intended to convey the design intent for architectural, structural, civil, pool, mechanical, plumbing and electrical systems. The design information set forth within these documents may not be suitable for a particular site or certain local conditions. InterContinental Hotels Group and its retained design consultants that prepared these prototype design documents are not responsible for adaptation of the design to a particular site, compliance of the design with applicable laws, regulations, ordinances and codes, or final design reviews required to prepare construction documents. The Franchisee and its retained architect or engineering consultants shall be exclusively responsible for any final signed construction documents prepared based on information contained within these documents.

© 2014 InterContinental Hotels Group. ALL RIGHT RESERVED. CONFIDENTIAL AND PROPRIETARY-DO NOT MODIFY, DUPLICATE, REPRODUCE, DISCLOSE OR TRANSFER THESE MATERIALS WITHOUT THE EXPRESS WRITTEN PERMISSION OF InterContinental Hotels Group.

InterContinental Hotels Group DISCLAIMER. THIS IS A PROTOTYPE DESIGN ONLY. IT MAY NOT BE SUITABLE FOR A PARTICULAR SITE OR CERTAIN LOCAL CONDITIONS. InterContinental Hotels Group IS NOT RESPONSIBLE FOR ADAPTATION OF THE DESIGN TO A PARTICULAR SITE, OR FOR THE COMPLIANCE OF THE DESIGN WITH APPLICABLE LAWS, REGULATIONS, ORDINANCES AND CODES.

Project Title  
2014 Holiday Inn Express  
Prototype, Straight Pavilion.  
Client  
InterContinental Hotels Group



**DETAILED PROTOTYPE DOCUMENTS.**  
AUG 8, 2014.  
NOT FOR CONSTRUCTION.

Printed Name  
Signature  
Date Issued  
Reg. No.

No.	Description	Date
1	Evolved Prototype Revisions	10/7/14
2	REVISION 2	06/08/15
3	REVISION 3	01/08/17

Project number  
6935.09  
Date  
08/08/14  
Drawn by  
EB/JB  
Checked by  
JR/CK

**GUESTROOM - KING SUITE**

**A411**

**REFLECTED CEILING PLAN LEGEND**

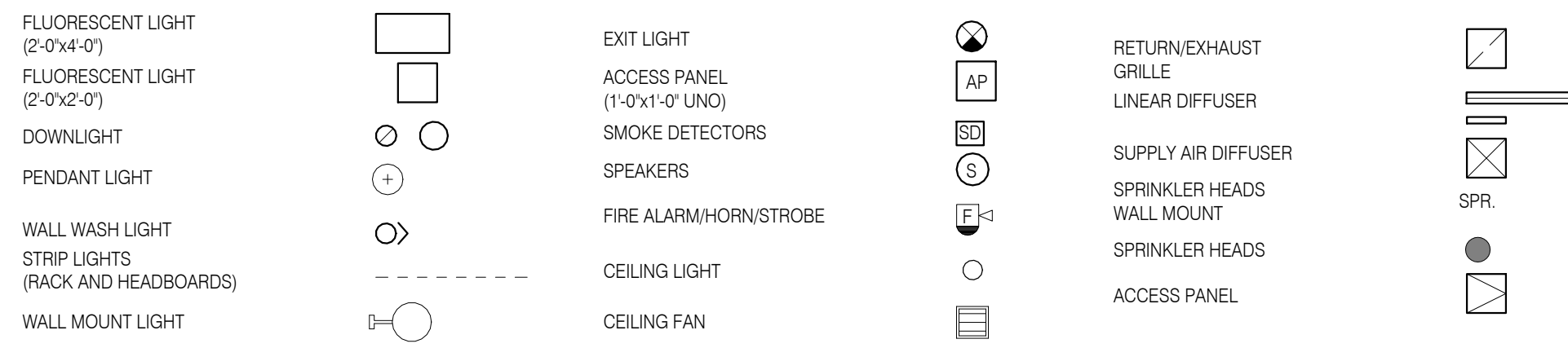

**REFLECTED CEILING PLAN NOTES**

- LEVEL 1 GYB-RC CEILING AT 11'-0" IS CONTINUOUS, WITH THE EXCEPTION OF ENCLOSING STEEL BEAMS AND LOAD BEARING WALLS, ABOVE ALL ACT AND GYB-CLG CEILING.
- LEVELS 2, 3 AND 4 GYB-CLG CEILING AT 8'-0" IS CONTINUOUS ABOVE ACT CEILING WITH THE EXCEPTION OF LOAD BEARING WALLS.
- REFER TO MEP DWGS FOR ADDITIONAL LIGHT, HVAC AND PLUMBING FIXTURE TYPES AND SPECIFICATIONS.
- SEE ENLARGED GUESTROOM PLANS FOR MORE INFORMATION.
- AP: PROVIDE J.L. INDUSTRIES 12" X 12" FDWB - FIRE-RATED & INSULATED CONCEALED FRAME ACCESS PANEL WITH WALLBOARD BEAD. THOSE SHOWN ON THE PLANS ARE EXPOSED, IN ADDITION TO THESE SHOWN PROVIDE ACCESS PANELS IN THE RATED HORIZONTAL FLOOR ASSEMBLY ABOVE ACT CEILING AND WALLS WHERE REQUIRED BY MECH AND ELEC. PAINT TO MATCH WALL OR CEILING.
- RECESSED LIGHT AND OTHER FIXTURES PENETRATING RATED HORIZONTAL FLOOR/CEILING ASSEMBLY REQUIRES GYB HOUSING. SEE A760/1.

**ENLARGED PLAN GENERAL NOTES:**

- SEE SHEET A400 FOR TYPICAL MOUNTING HEIGHTS.
- SEE ARCHITECTURAL MANUAL FOR FINISHES, MATERIAL AND BUILDING AND BATHROOM ACCESSORY SPECIFICATIONS.
- PAINT MAY BE SUBSTITUTED FOR WALLCOVERING. SEE SPECIFICATIONS.
- SEE ELECTRICAL DRAWINGS FOR ADDITIONAL HEARING IMPAIRED ROOM DEVICES.
- PROVIDE BACKING AND BLOCKING FOR EQUIPMENT AND FURNITURE AS REQUIRED BY MANUFACTURER.
- FOR PROJECTS REQUIRING HARDWIRED INTERNET CONNECTION, LOCATE DATA OUTLET UNDER DESK ON THE EXTERIOR WALL SIDE.

**SUBSTITUTION LIST**

SPECIFIED	APPROVED FOR SUBSTITUTION
EXG-WC1	EXG-PT1
EXG-WC2	EXG-PT1 OR EXG-AK1
EXG-WC3	EXG-PT4 OR EXG-AK2
EXG-WC4	EXG-PT5 OR EXG-AK3
EXG-VF1	EXG-T1
EXG-B1	EXG-B5

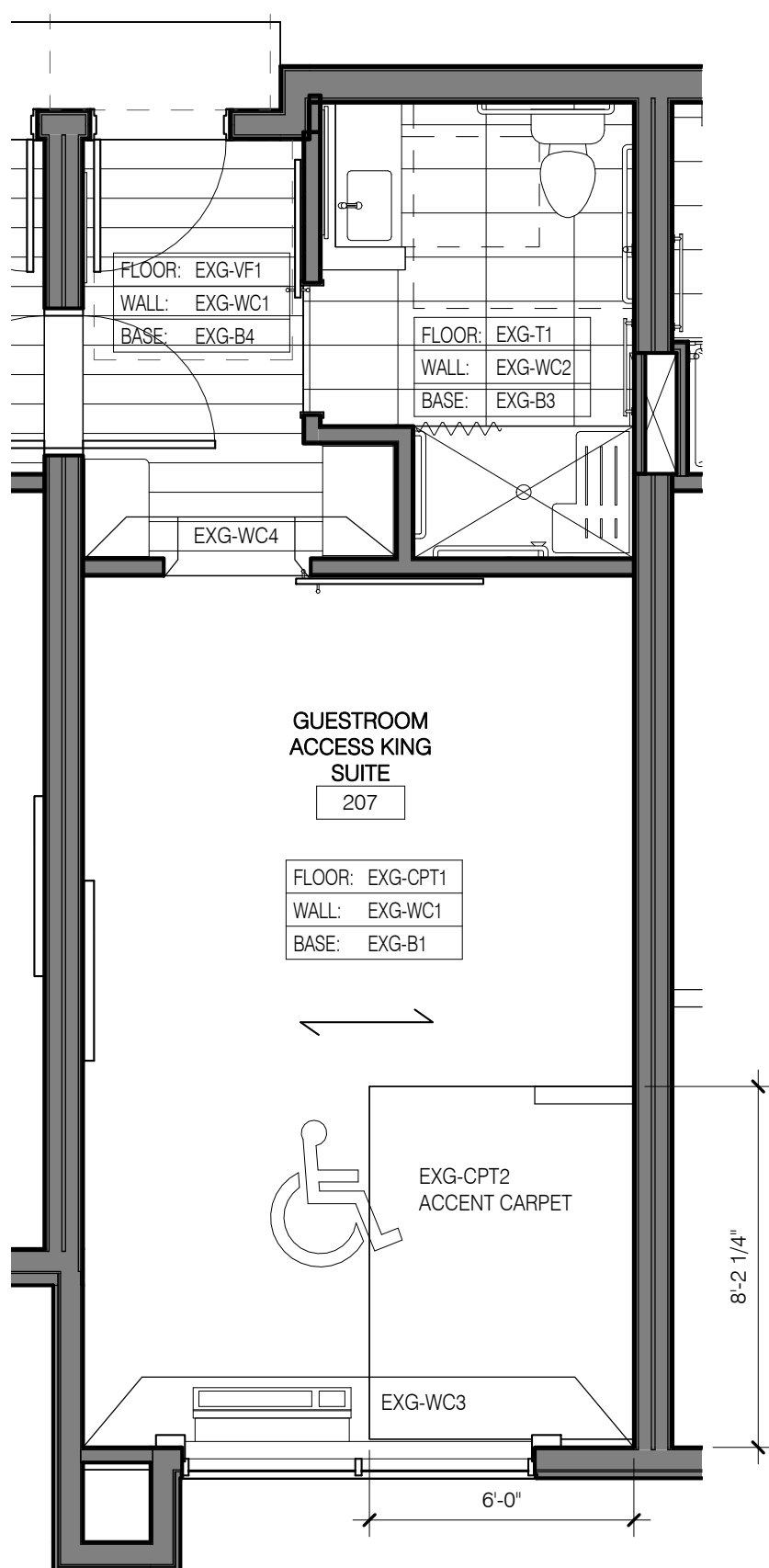

**16 KING SUITE ACCESSIBLE FINISHES**  
1/4" = 1'-0"

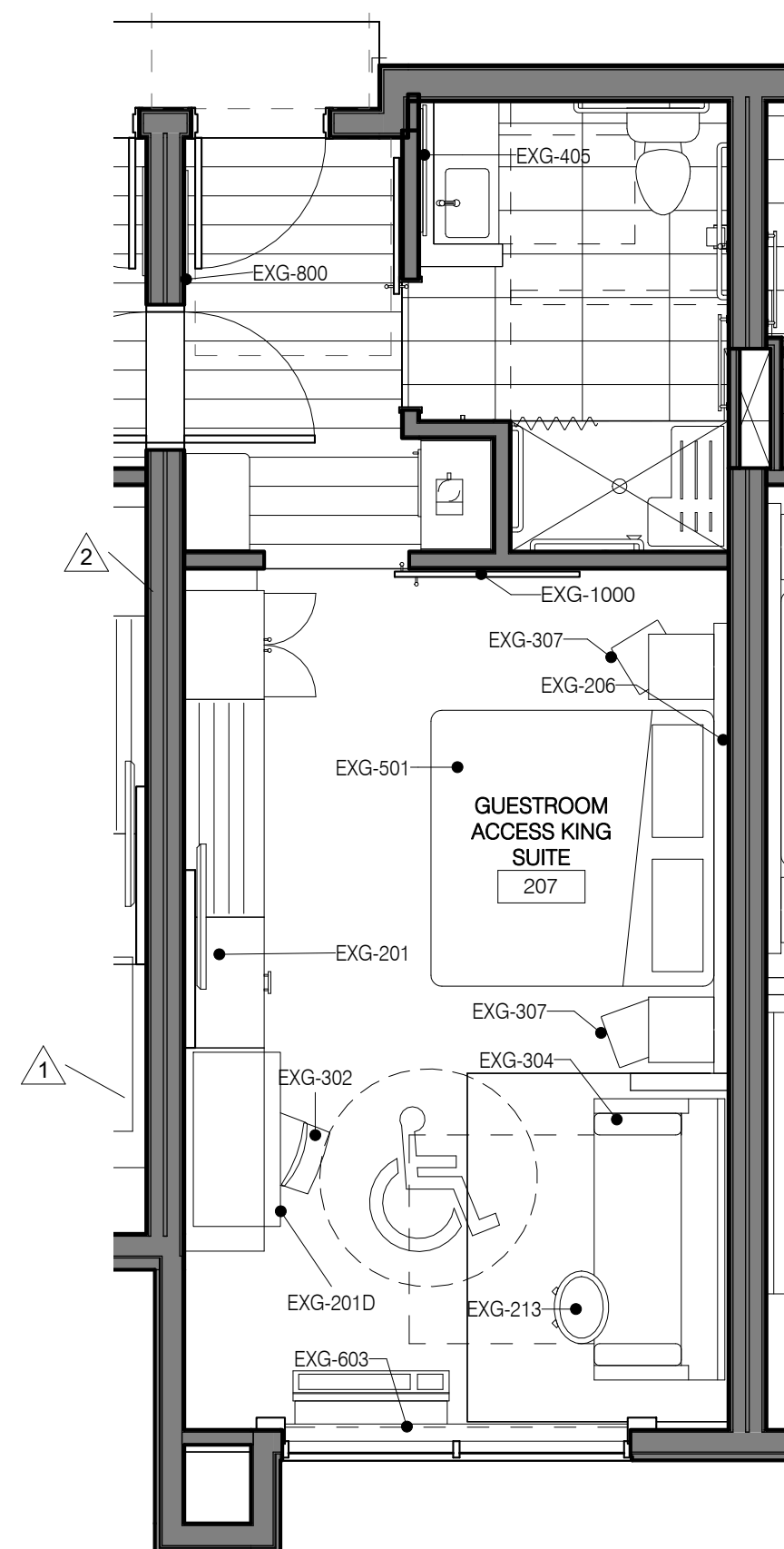

**15 KING SUITE ACCESSIBLE FFE**  
1/4" = 1'-0"

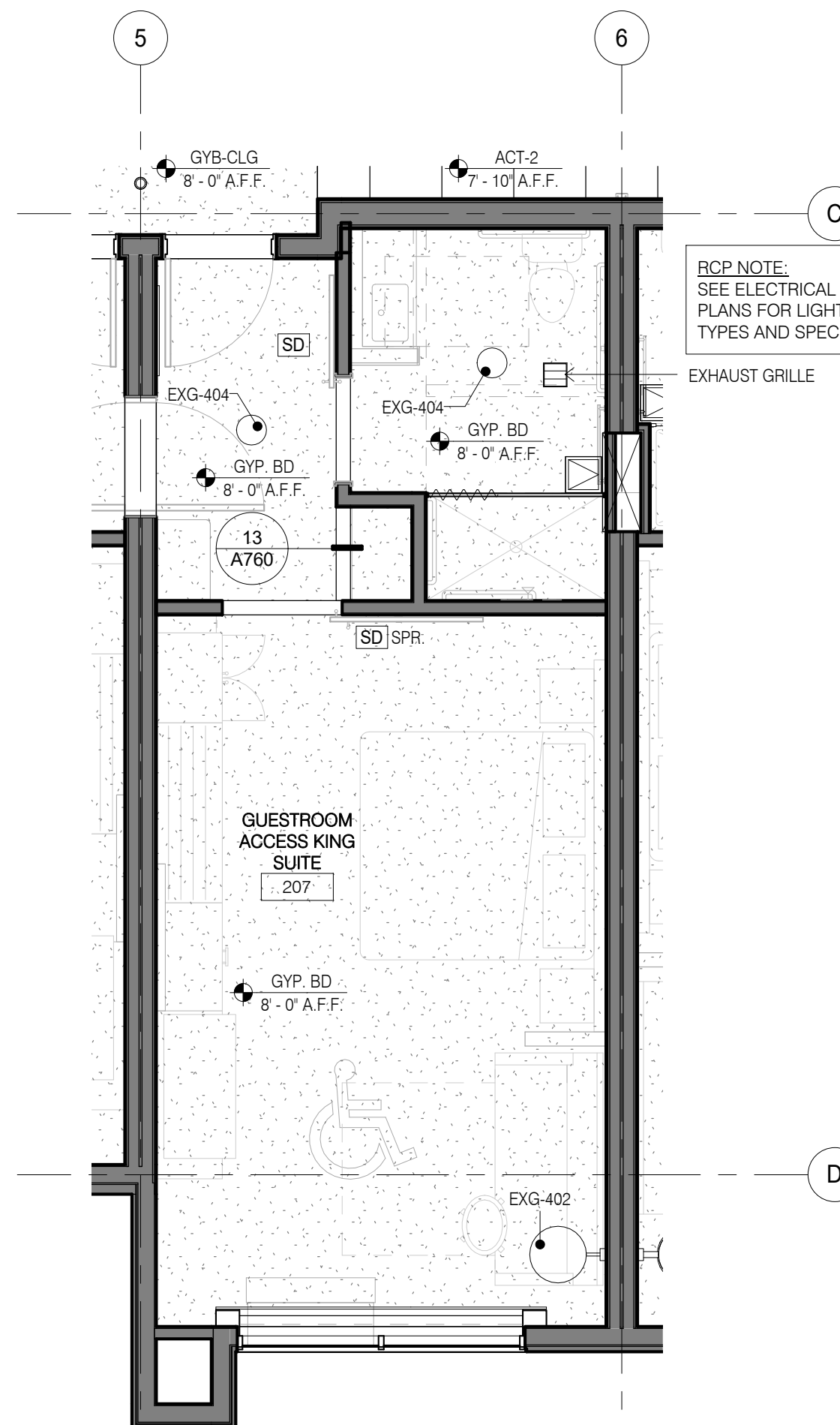

**6 KING SUITE ACCESSIBLE RCP**  
1/4" = 1'-0"

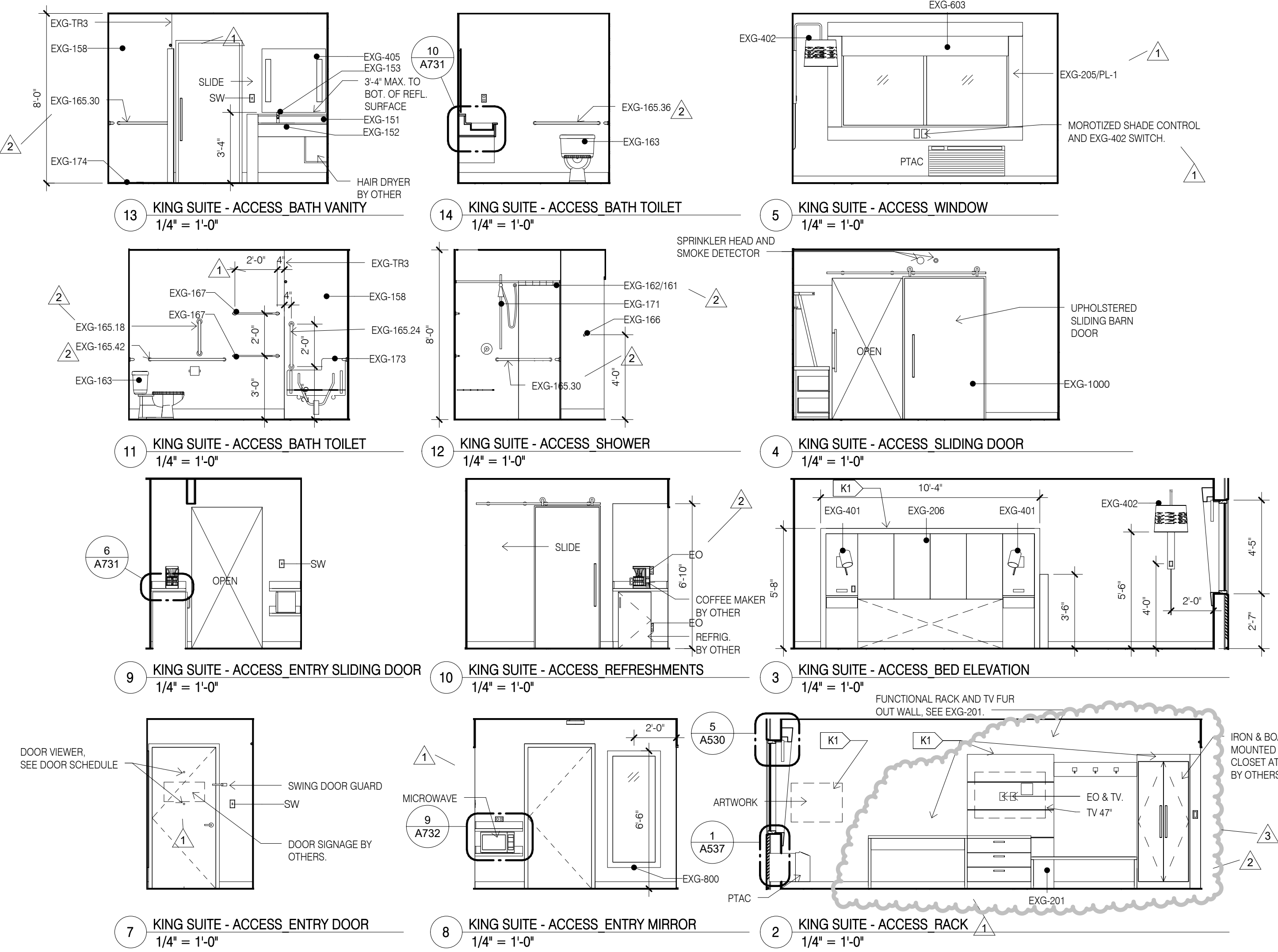

**1 KING SUITE ACCESSIBLE**  
1/4" = 1'-0"

**CONSULTANT DISCLAIMER:**  
This is a Prototype design only. The drawings include plans, sections, elevations, typical construction details, diagrammatic layouts of building systems and related information intended to convey the design intent for architectural, structural, civil, pool, mechanical, plumbing and electrical systems. The design information set forth within these documents may not be suitable for a particular site or certain local conditions. InterContinental Hotels Group and its retained design consultants that prepared these prototype design documents are not responsible for adaptation of the design to a particular site, compliance of the design with applicable laws, regulations, ordinances and codes, or final design reviews required to prepare construction documents. The Firm/office and its retained architect or engineering consultants shall be exclusively responsible for any final signed construction documents prepared based on information contained within these documents.

©2014 InterContinental Hotels Group. ALL RIGHT RESERVED. CONFIDENTIAL AND PROPRIETARY-DO NOT MODIFY, DUPLICATE, REPRODUCE, DISCLOSE OR TRANSFER THESE MATERIALS WITHOUT THE EXPRESS WRITTEN PERMISSION OF InterContinental Hotels Group.

InterContinental Hotels Group DISCLAIMER: THIS IS A PROTOTYPE DESIGN ONLY. IT MAY NOT BE SUITABLE FOR A PARTICULAR SITE OR CERTAIN LOCAL CONDITIONS. InterContinental Hotels Group IS NOT RESPONSIBLE FOR ADAPTATION OF THE DESIGN TO A PARTICULAR SITE, OR FOR THE COMPLIANCE OF THE DESIGN WITH APPLICABLE LAWS, REGULATIONS, ORDINANCES AND CODES.

Project Title  
2014 Holiday Inn Express  
Prototype, Straight Pavilion.  
Client  
InterContinental Hotels Group



**DETAILED PROTOTYPE DOCUMENTS.**  
AUG 8, 2014.  
NOT FOR CONSTRUCTION.

Seal

Printed Name	
Signature	
Date Issued	
Reg. No.	

No.	Description	Date
1	Evolved Prototype Revisions	10/7/14
2	REVISION 2	06/08/15
3	REVISION 3	01/08/17

Project number  
6935.09  
Date  
08/08/14  
Drawn by  
EB/JB  
Checked by  
JR/CK

**GUESTROOM - KING SUITE ACCESSIBLE**

**A412**

**REFLECTED CEILING PLAN LEGEND**

FLUORESCENT LIGHT (2'-0"x4'-0')	EXIT LIGHT	AP	RETURN/EXHAUST GRILLE
FLUORESCENT LIGHT (2'-0"x2'-0')	ACCESS PANEL (1'-0"x1'-0' UNO)	SD	LINEAR DIFFUSER
DOWNLIGHT	SMOKE DETECTORS	S	SUPPLY AIR DIFFUSER
PENDANT LIGHT	SPEAKERS	F	SPRINKLER HEADS WALL MOUNT
WALL WASH LIGHT	FIRE ALARM/HORN/STROBE	○	SPRINKLER HEADS
STRIP LIGHTS (RACK AND HEADBOARDS)	CEILING LIGHT	○	ACCESS PANEL
WALL MOUNT LIGHT	CEILING FAN	□	

**REFLECTED CEILING PLAN NOTES**

- LEVEL 1 GYB-RC CEILING AT 11'-0" IS CONTINUOUS, WITH THE EXCEPTION OF ENCLOSING STEEL BEAMS AND LOAD BEARING WALLS, ABOVE ALL ACT AND GYB-CLG CEILINGS.
- LEVELS 2, 3 AND 4 GYB-CLG CEILING AT 8'-0" IS CONTINUOUS ABOVE ACT CEILINGS WITH THE EXCEPTION OF LOAD BEARING WALLS.
- REFER TO MEP DWGS FOR ADDITIONAL LIGHT, HVAC AND PLUMBING FIXTURE TYPES AND SPECIFICATIONS.
- SEE ENLARGED GUESTROOM PLANS FOR MORE INFORMATION.
- AP, PROVIDE J.I. INDUSTRIES 12" X 12" FDWB - FIRE-RATED & INSULATED CONCEALED FRAME ACCESS PANEL WITH WALLBOARD BEAD, THOSE SHOWN ON THE PLANS ARE EXPOSED, IN ADDITION TO THESE SHOWN PROVIDE ACCESS PANELS IN THE RATED HORIZONTAL FLOOR ASSEMBLY ABOVE ACT CEILINGS AND WALLS WHERE REQUIRED BY MECH AND ELEC. PAINT TO MATCH WALL OR CEILING.
- RECESSED LIGHT AND OTHER FIXTURES PENETRATING RATED HORIZONTAL FLOOR/CEILING ASSEMBLY REQUIRES GYB HOUSING, SEE A760/15.

**ENLARGED PLAN GENERAL NOTES:**

- SEE SHEET A400 FOR TYPICAL MOUNTING HEIGHTS.
- SEE ARCHITECTURAL MANUAL FOR FINISHES, MATERIAL AND BUILDING AND BATHROOM ACCESSORY SPECIFICATIONS.
- PANT MAY BE SUBSTITUTED FOR WALL COVERING, SEE SPECIFICATIONS.
- SEE ELECTRICAL DRAWINGS FOR ADDITIONAL HEARING IMPAIRED ROOM DEVICES.
- PROVIDE BACKING AND BLOCKING FOR EQUIPMENT AND FURNITURE AS REQUIRED BY MANUFACTURER.
- FOR PROJECTS REQUIRING HARDWIRED INTERNET CONNECTION, LOCATE DATA OUTLET UNDER DESK ON THE EXTERIOR WALL SIDE.

SPECIFIED	APPROVED FOR SUBSTITUTION
EXG-WC1	EXG-PT1
EXG-WC2	EXG-PT1 OR EXG-AK1
EXG-WC3	EXG-PT4 OR EXG-AK2
EXG-WC4	EXG-PT5 OR EXG-AK3
EXG-VF1	EXG-T1
EXG-B1	EXG-B5

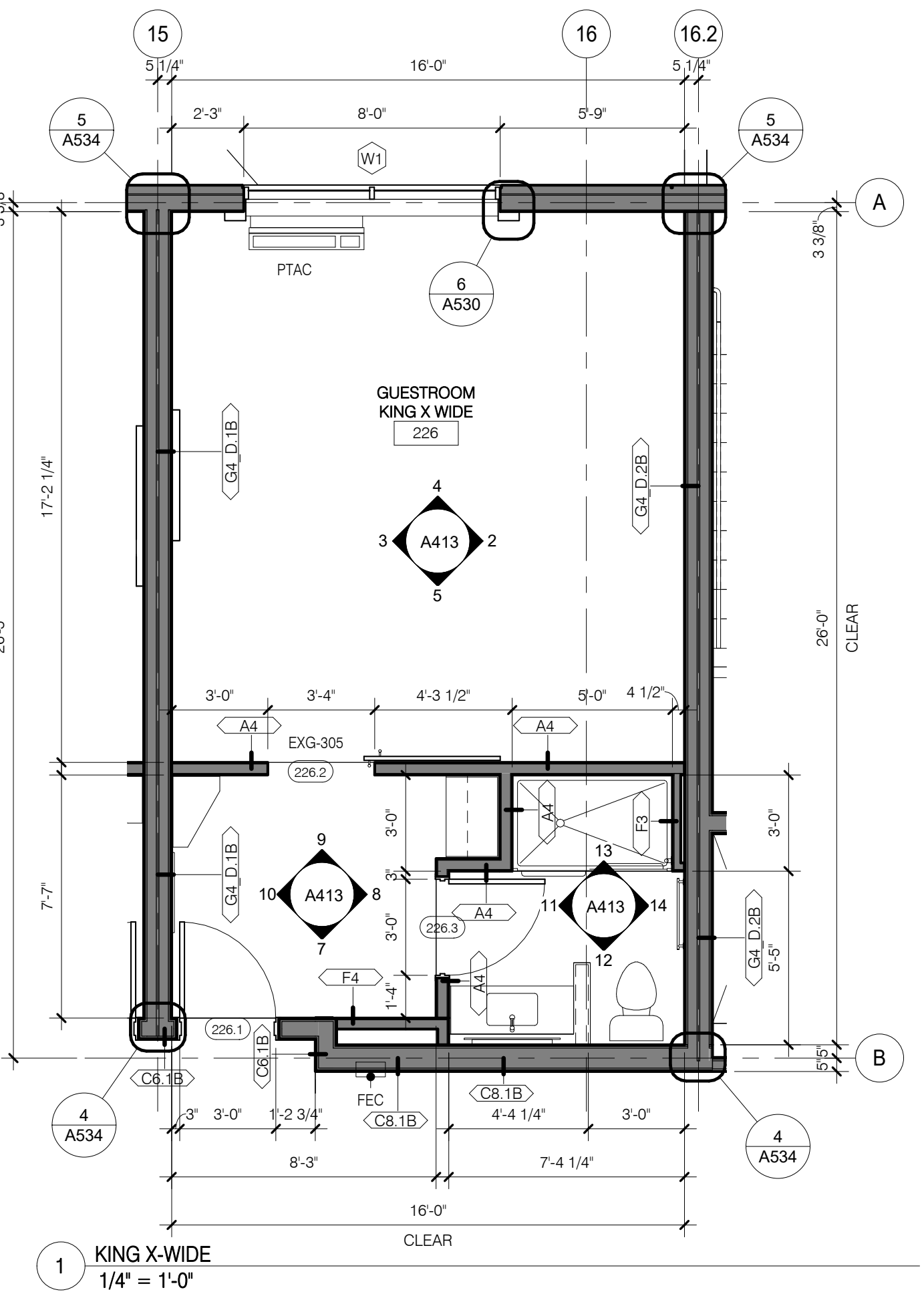
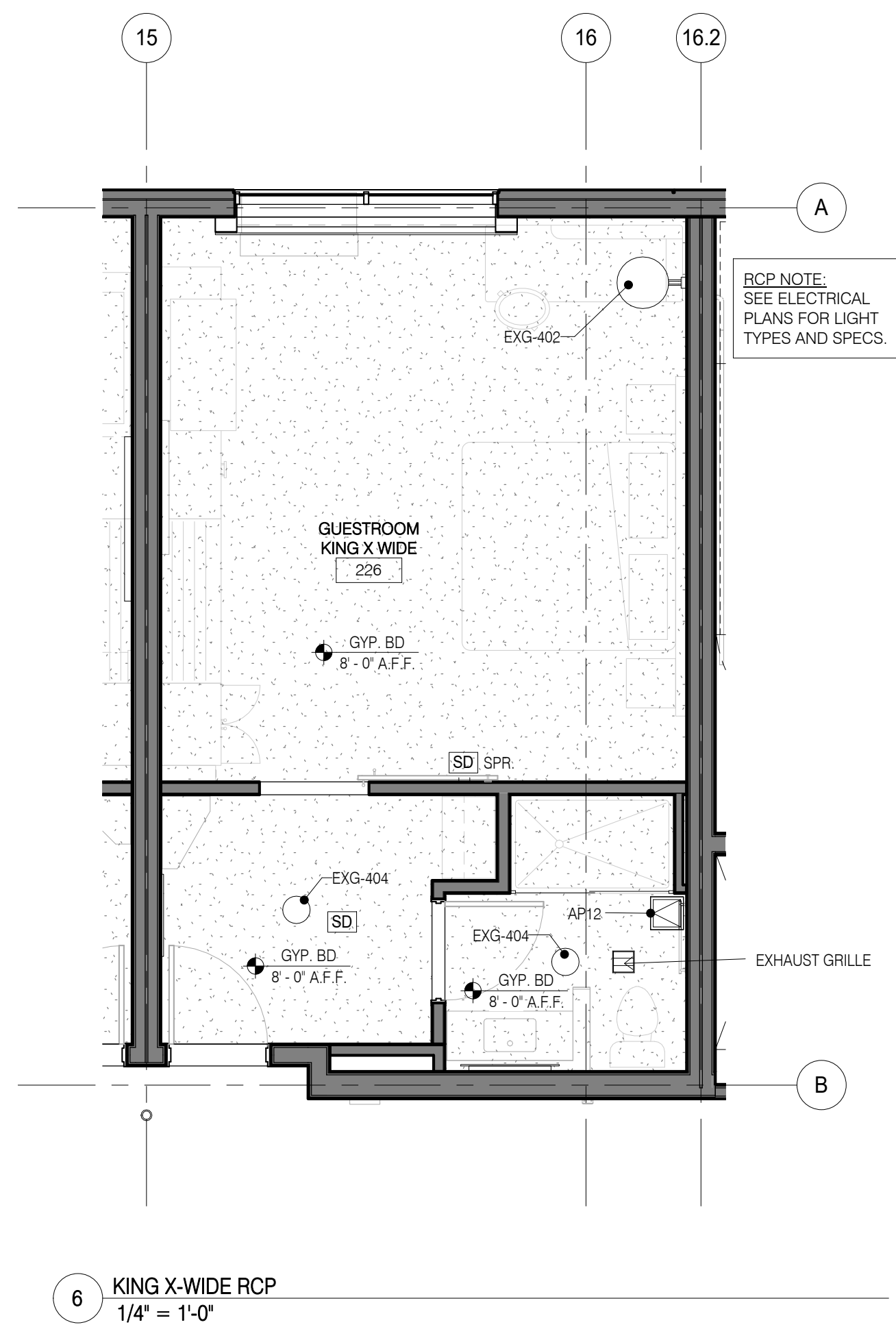
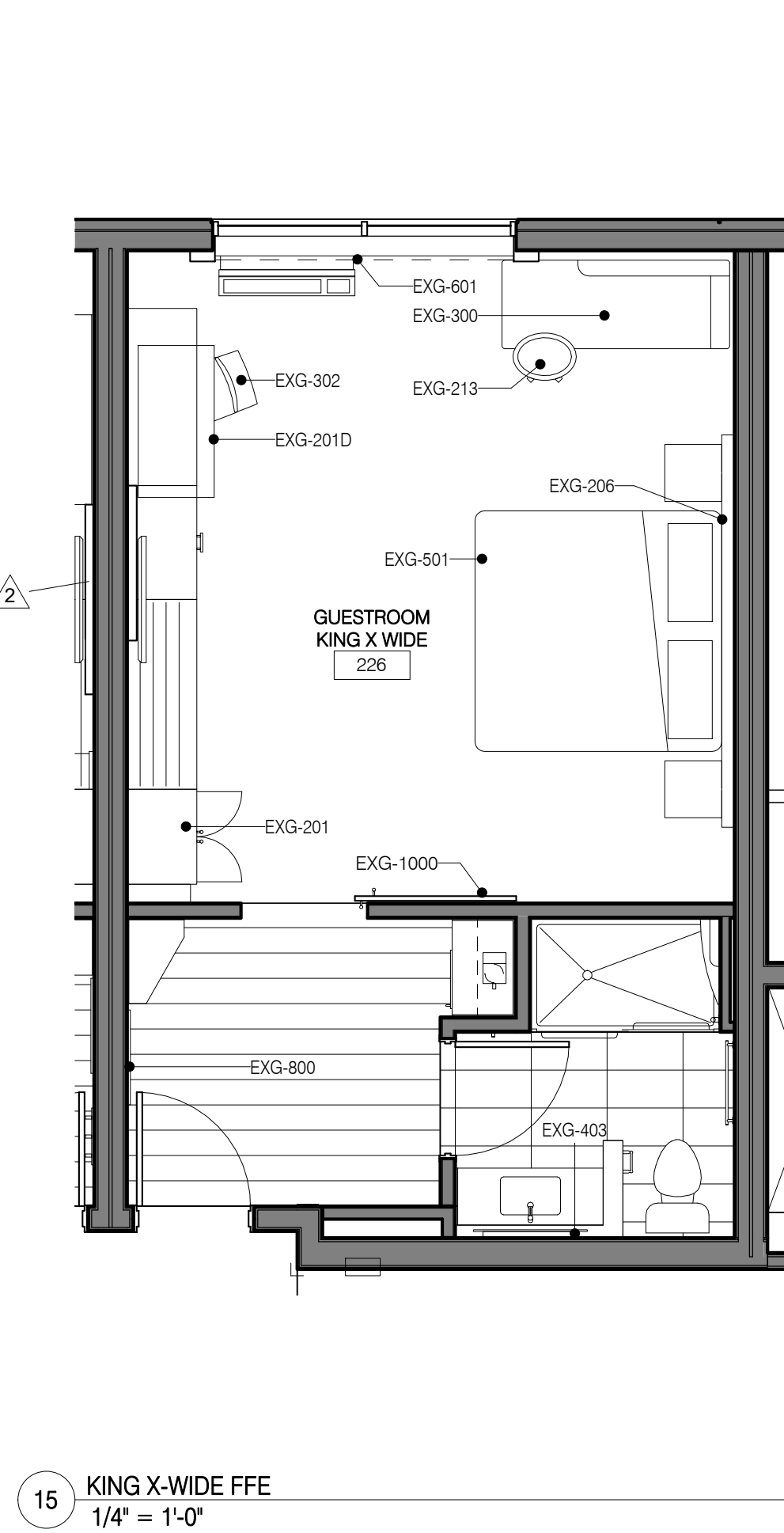
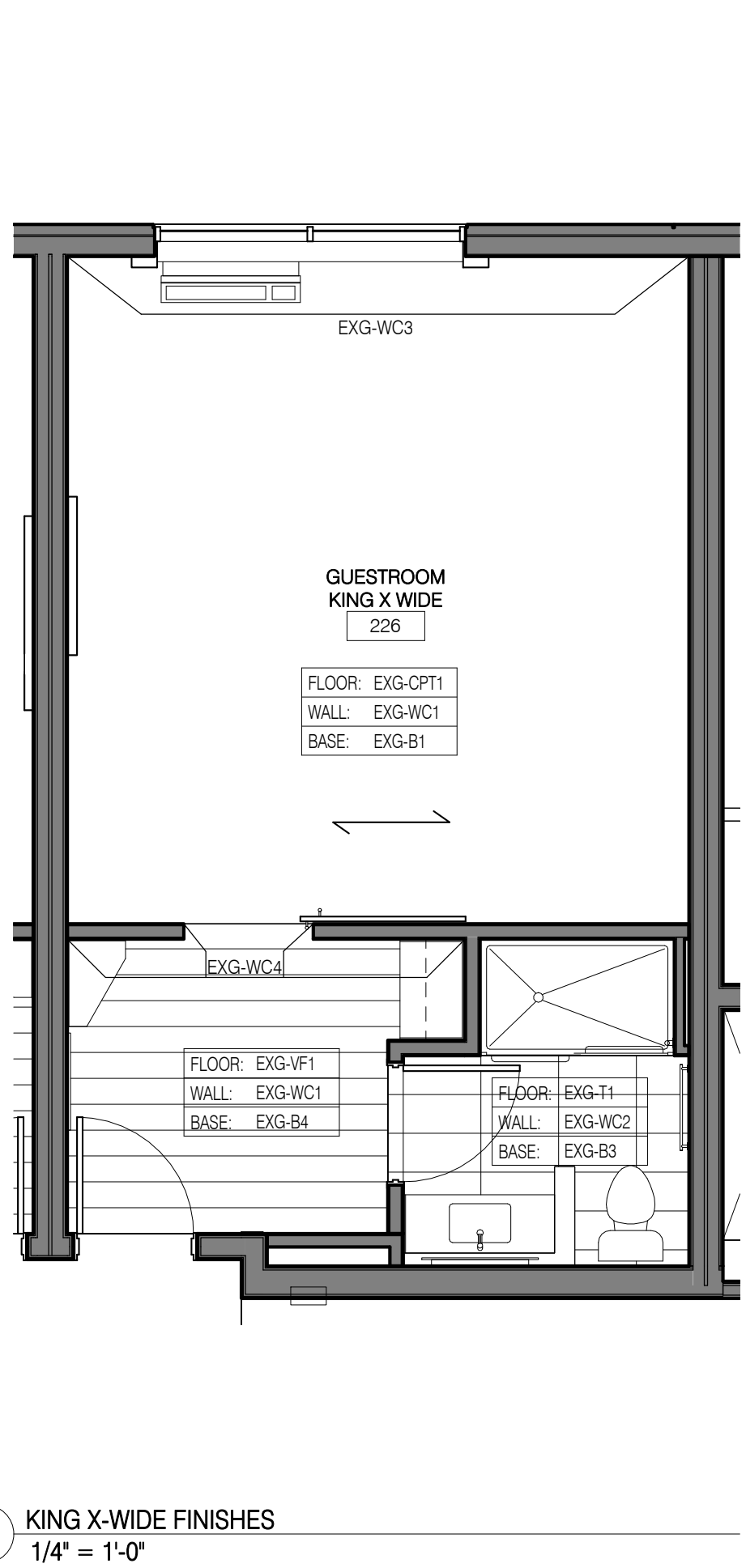
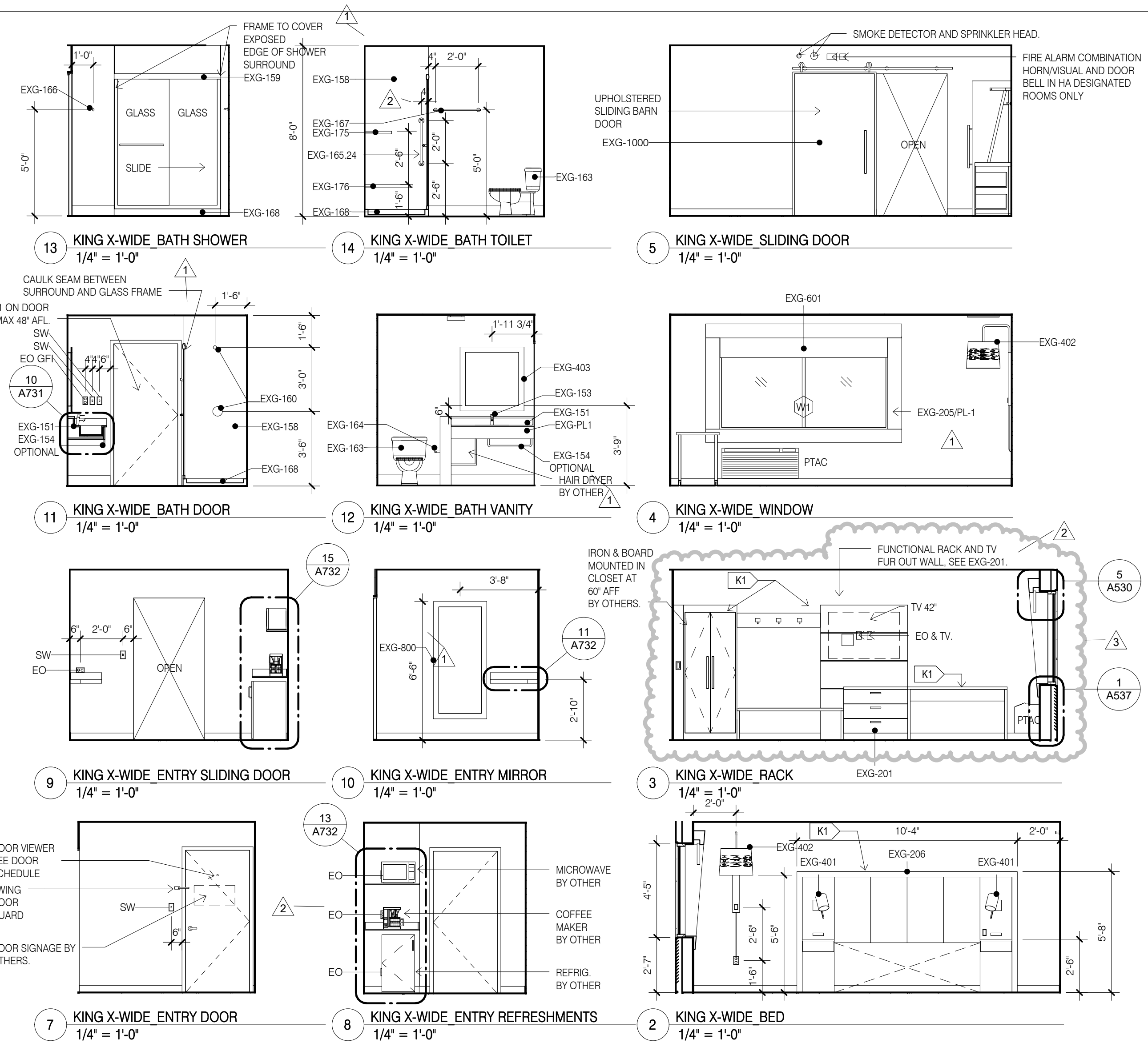

**CONSULTANT DISCLAIMER:**  
This is a Prototype design only. The drawings include plans, sections, elevations, typical construction details, diagrammatic layouts of building systems and related information intended to convey the design intent for architectural, structural, civil, pool, mechanical, plumbing and electrical systems. The design information set forth within these documents may not be suitable for a particular site or certain local conditions. InterContinental Hotels Group and its retained design consultants that prepared these prototype design documents are not responsible for adaptation of the design to a particular site, compliance of the design with applicable laws, regulations, ordinances and codes, or final design reviews required to prepare construction documents. The Franchisee and its retained architect or engineering consultants shall be exclusively responsible for any final signed construction documents prepared based on information contained within these documents.

© 2014, InterContinental Hotels Group. ALL RIGHT RESERVED. CONFIDENTIAL AND PROPRIETARY-DO NOT MODIFY, DUPLICATE, REPRODUCE, DISCLOSE OR TRANSFER THESE MATERIALS WITHOUT THE EXPRESS WRITTEN PERMISSION OF InterContinental Hotels Group.

InterContinental Hotels Group DISCLAIMER. THIS IS A PROTOTYPE DESIGN ONLY. IT MAY NOT BE SUITABLE FOR A PARTICULAR SITE OR CERTAIN LOCAL CONDITIONS. InterContinental Hotels Group IS NOT RESPONSIBLE FOR ADAPTATION OF THE DESIGN TO A PARTICULAR SITE, OR FOR THE COMPLIANCE OF THE DESIGN WITH APPLICABLE LAWS, REGULATIONS, ORDINANCES AND CODES.

Project Title  
2014 Holiday Inn Express  
Prototype, Straight Pavilion.  
Client  
InterContinental Hotels Group



**DETAILED PROTOTYPE DOCUMENTS.**  
**AUG 8, 2014.**  
**NOT FOR CONSTRUCTION.**

Seal

Printed Name	Signature
Date Issued	Reg. No.

No.	Description	Date
1	Evolved Prototype Revisions	10/7/14
2	REVISION 2	06/08/15
3	REVISION 3	01/08/17

Project number	Date
6935.09	08/08/14
Drawn by	Checked by
EB/JB	JR/CK

**GUESTROOM - KING X-WIDE AT STAIR 2**

**A413**

**REFLECTED CEILING PLAN LEGEND**

FLUORESCENT LIGHT (2'-0"x4'-0')	FLUORESCENT LIGHT (2'-0"x2'-0')	DOWNLIGHT	PENDANT LIGHT	WALL WASH LIGHT (RACK AND HEADBOARDS)	WALL MOUNT LIGHT	EXIT LIGHT	ACCESS PANEL (1'-0"x1'-0" UNO)	SMOKE DETECTORS	SPEAKERS	FIRE ALARM/HORN/STROBE	CEILING LIGHT	CEILING FAN	RETURN/EXHAUST GRILLE	LINEAR DIFFUSER	SUPPLY AIR DIFFUSER	SPRINKLER HEADS WALL MOUNT	SPRINKLER HEADS	ACCESS PANEL

**REFLECTED CEILING PLAN NOTES**

- LEVEL 1 GYB-RC CEILING AT 11'-0" IS CONTINUOUS, WITH THE EXCEPTION OF ENCLOSING STEEL BEAMS AND LOAD BEARING WALLS, ABOVE ALL ACT AND GYB-CLG CEILING.
- LEVELS 2, 3 AND 4 GYB CLG CEILING AT 8'-0" IS CONTINUOUS ABOVE ACT CEILING WITH THE EXCEPTION OF LOAD BEARING WALLS.
- REFER TO MEP DWGS FOR ADDITIONAL LIGHT, HVAC AND PLUMBING FIXTURE TYPES AND SPECIFICATIONS.
- SEE ENLARGED GUESTROOM PLANS FOR MORE INFORMATION.
- AP, PROVIDE JL INDUSTRIES 12" X 12" FDWB - FIRE-RATED & INSULATED CONCEALED FRAME ACCESS PANEL WITH WALLBOARD BEAD, THOSE SHOWN ON THE PLANS ARE EXPOSED, IN ADDITION TO THESE SHOWN PROVIDE ACCESS PANELS IN THE RATED HORIZONTAL FLOOR ASSEMBLY ABOVE ACT CEILING AND WALLS WHERE REQUIRED BY MECH AND ELEC. PAINT TO MATCH WALL OR CEILING.
- RECESSED LIGHT AND OTHER FIXTURES PENETRATING RATED HORIZONTAL FLOOR/CEILING ASSEMBLY REQUIRES GYB HOUSING, SEE A760/15.

**ENLARGED PLAN GENERAL NOTES:**

- SEE SHEET A400 FOR TYPICAL MOUNTING HEIGHTS.
- SEE ARCHITECTURAL MANUAL FOR FINISHES, MATERIAL AND BUILDING AND BATHROOM ACCESSORY SPECIFICATIONS.
- PAINT MAY BE SUBSTITUTED FOR WALLCOVERING, SEE SPECIFICATIONS.
- SEE ELECTRICAL DRAWINGS FOR ADDITIONAL HEARING IMPAIRED ROOM DEVICES.
- PROVIDE BACKING AND BLOCKING FOR EQUIPMENT AND FURNITURE AS REQUIRED BY MANUFACTURER.
- FOR PROJECTS REQUIRING HARDWIRED INTERNET CONNECTION, LOCATE DATA OUTLET UNDER DESK ON THE EXTERIOR WALL SIDE.

**SUBSTITUTION LIST**

SPECIFIED	APPROVED FOR SUBSTITUTION
EXG-WC1	EXG-PT1
EXG-WC2	EXG-PT1 OR EXG-AK1
EXG-WC3	EXG-PT4 OR EXG-AK2
EXG-WC4	EXG-PT5 OR EXG-AK3
EXG-VF1	EXG-T1
EXG-B1	EXG-B5

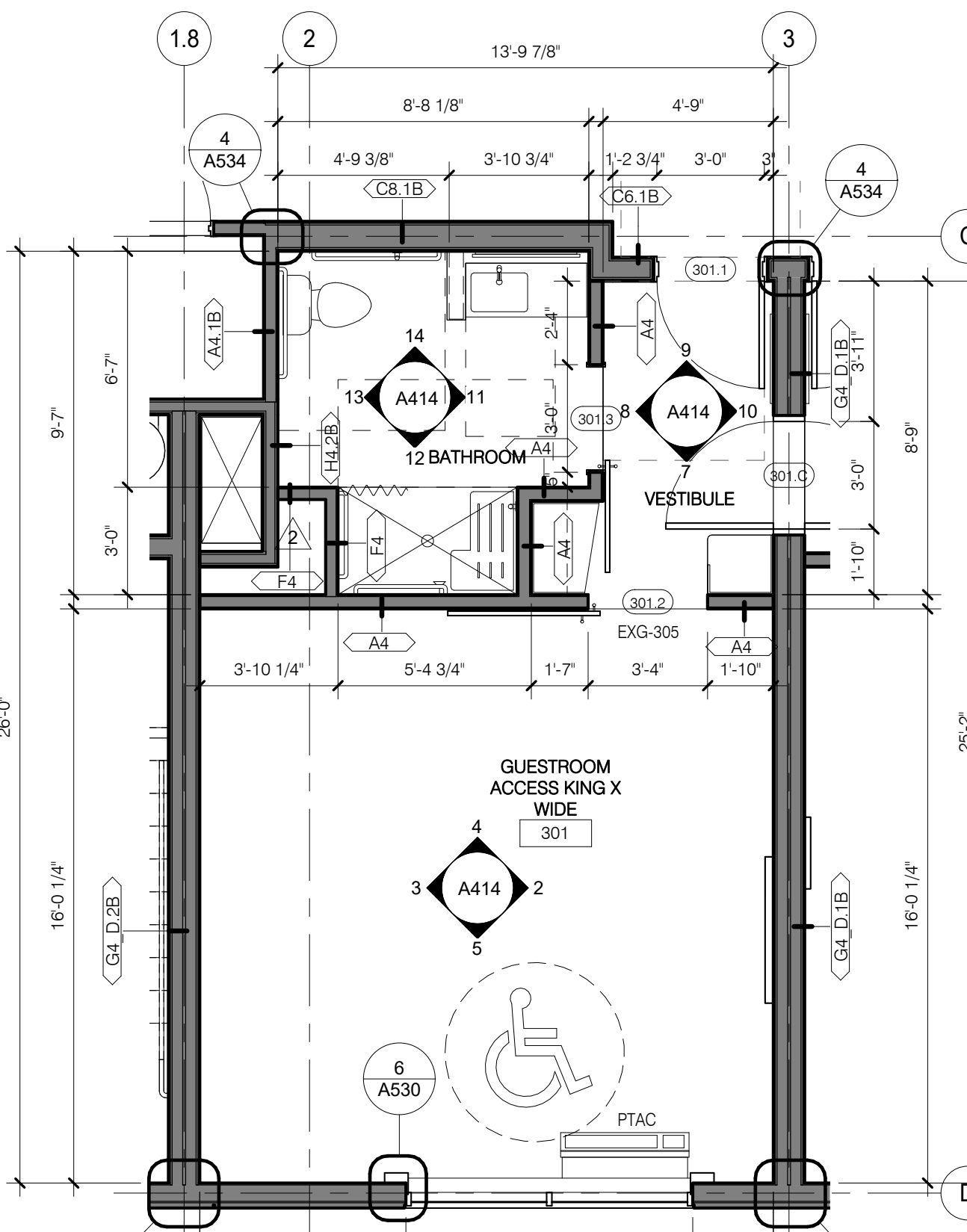
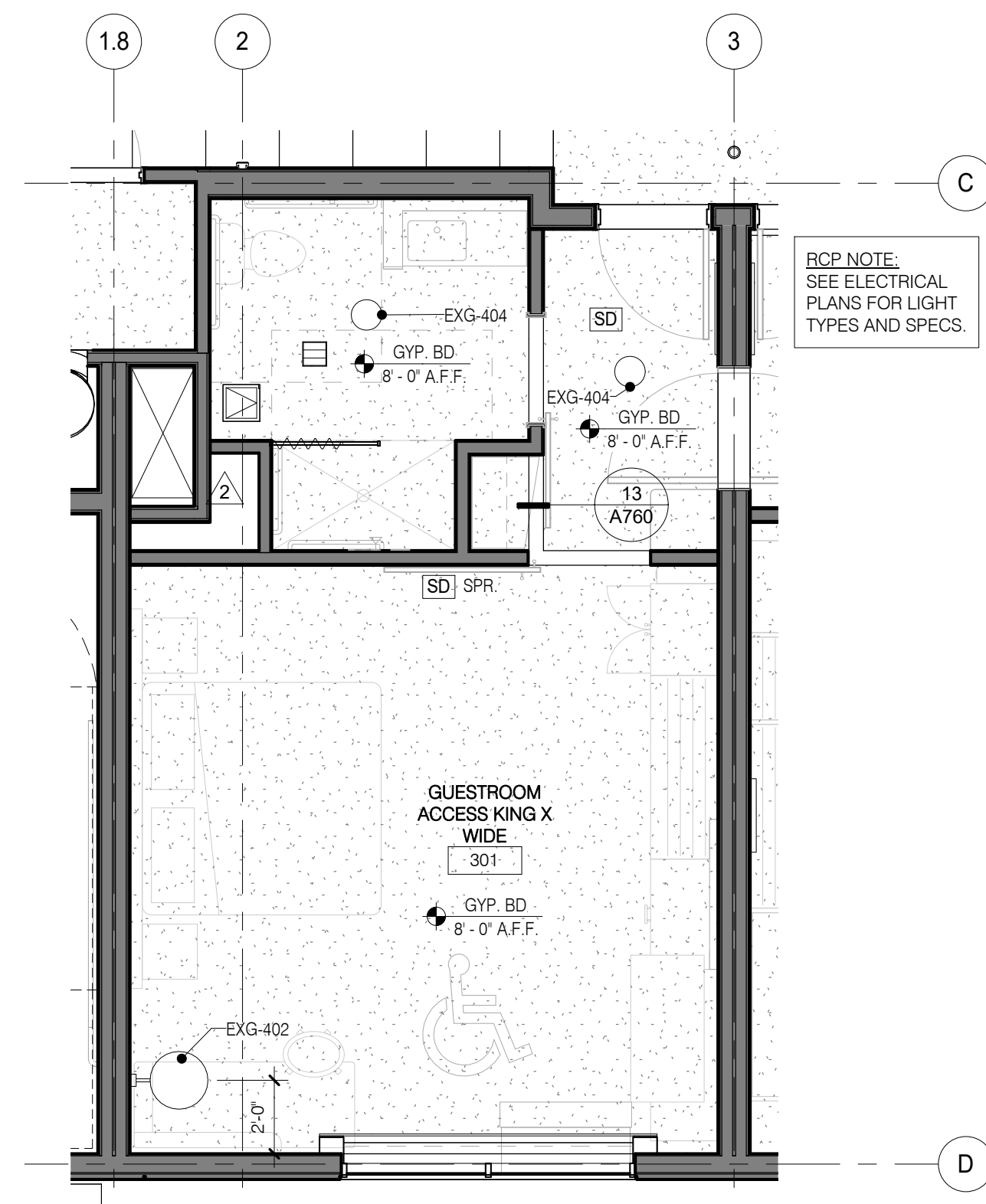
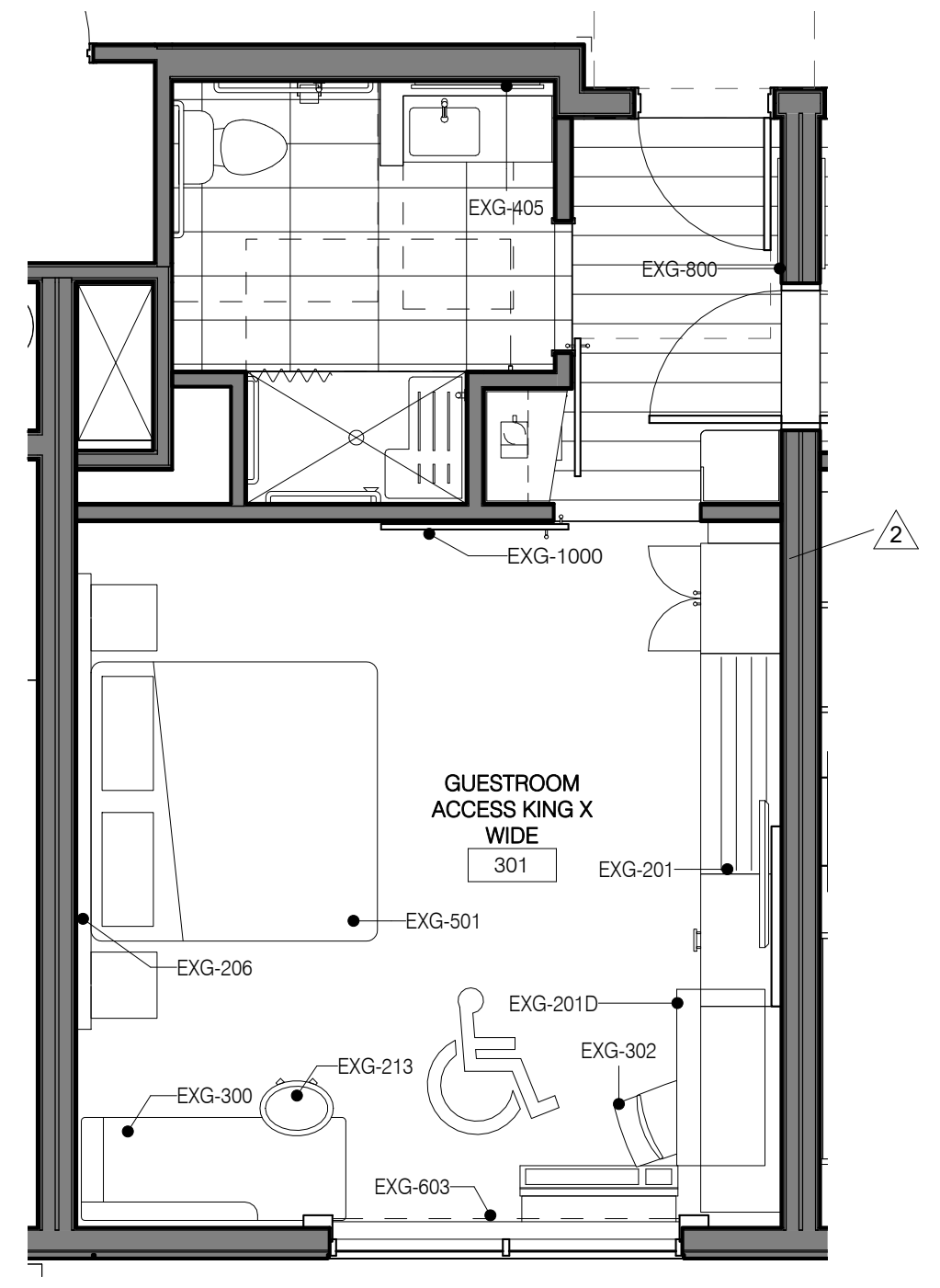
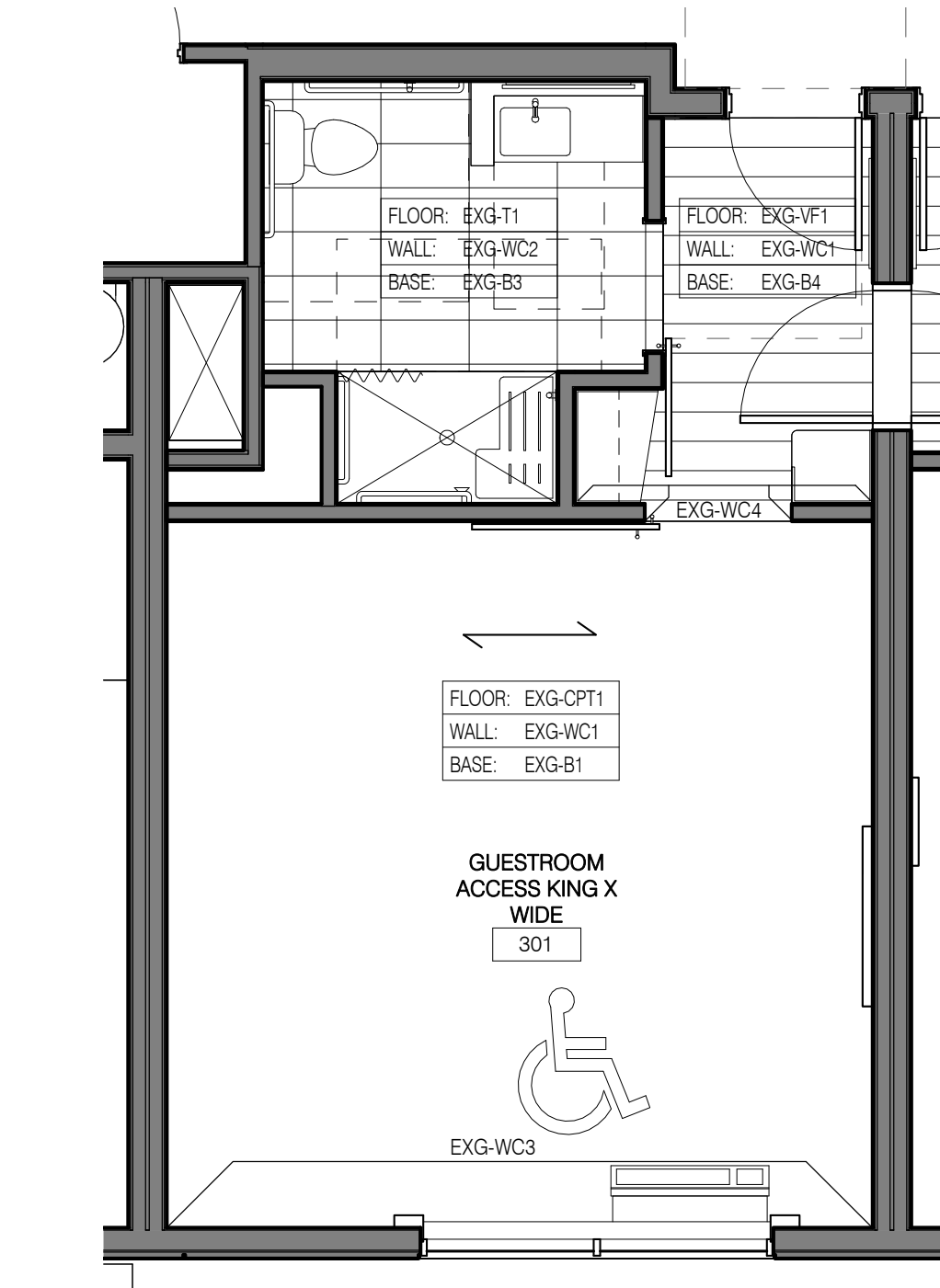
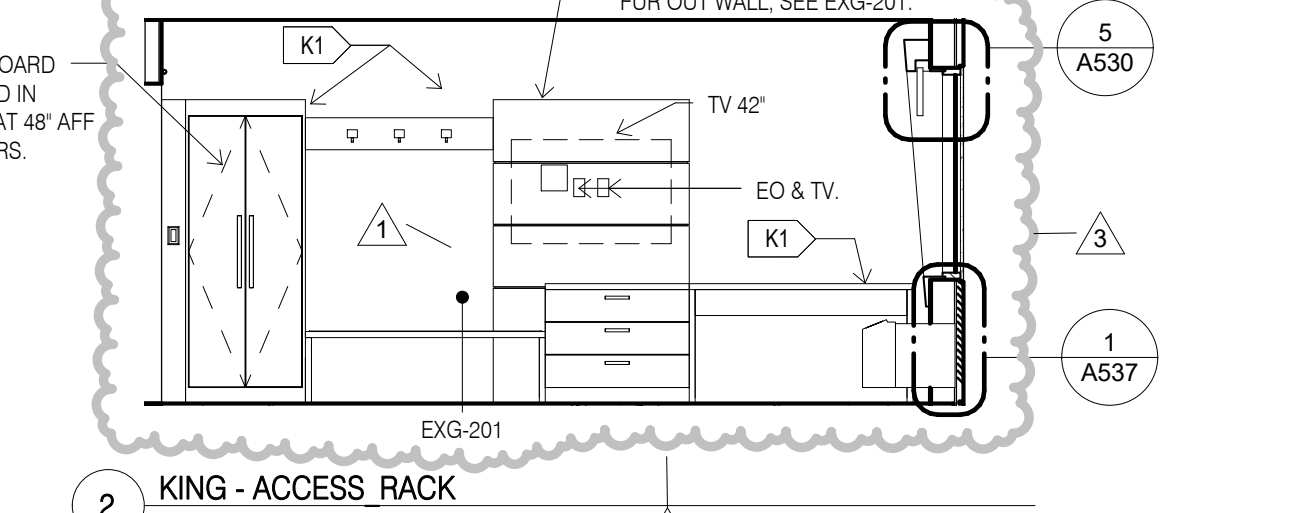
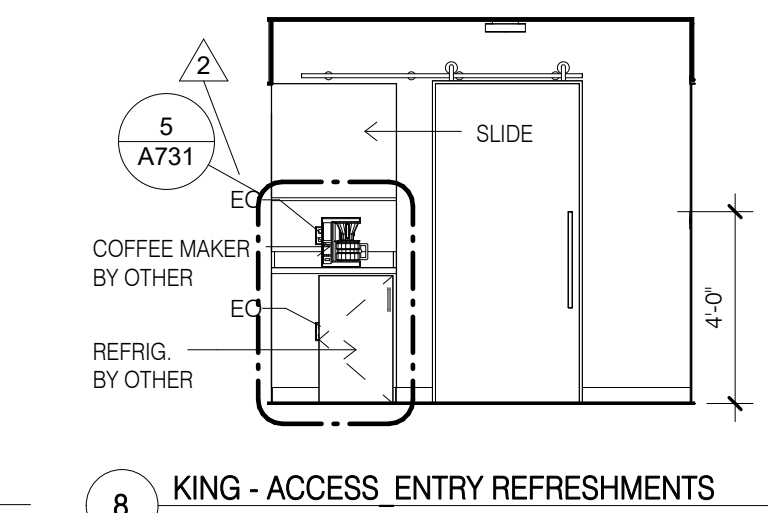
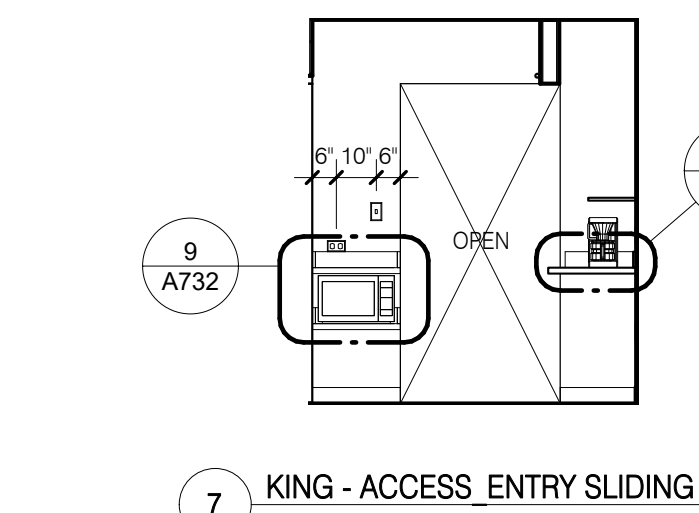
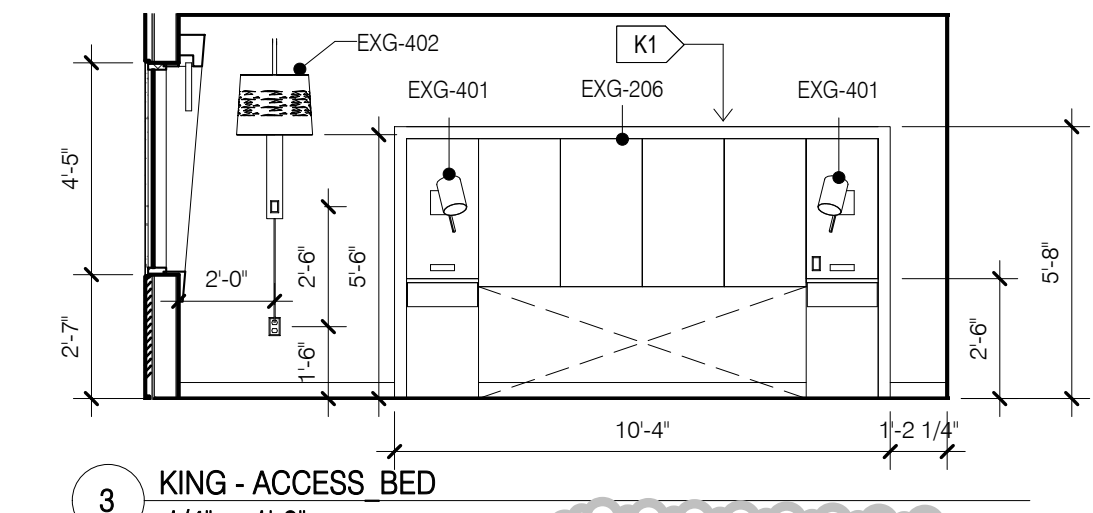
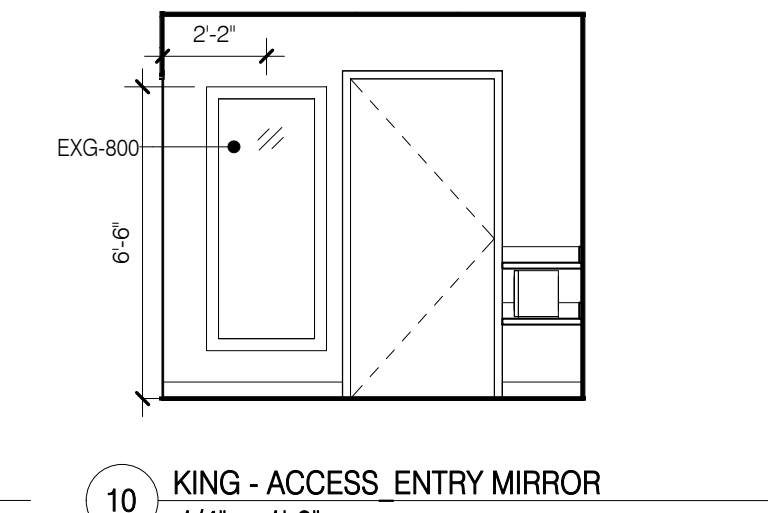
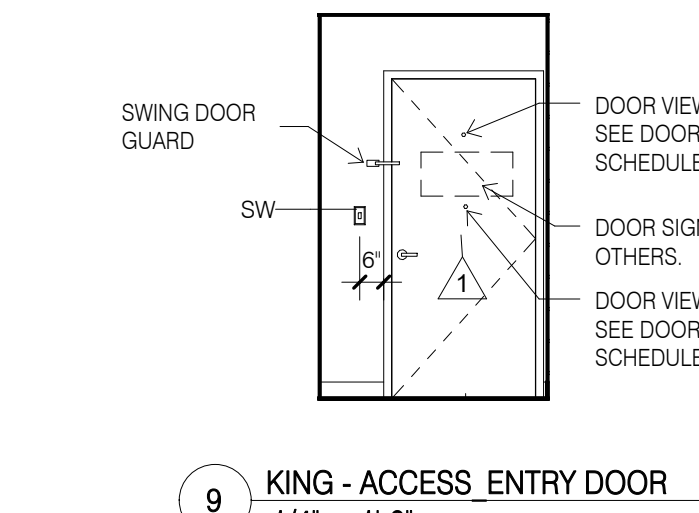
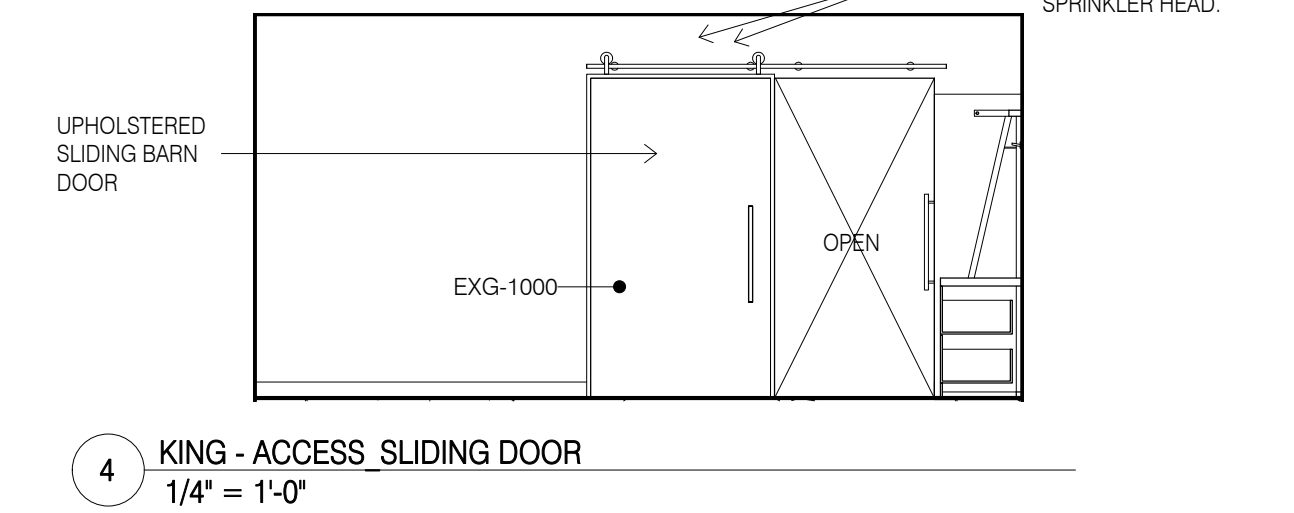
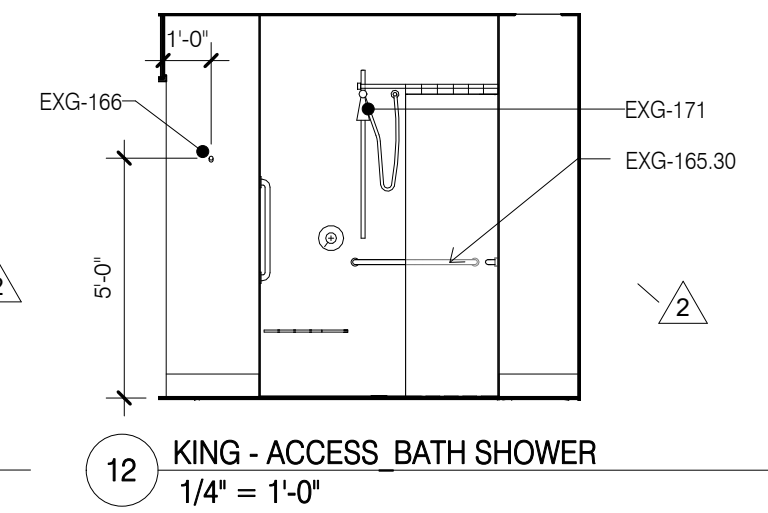
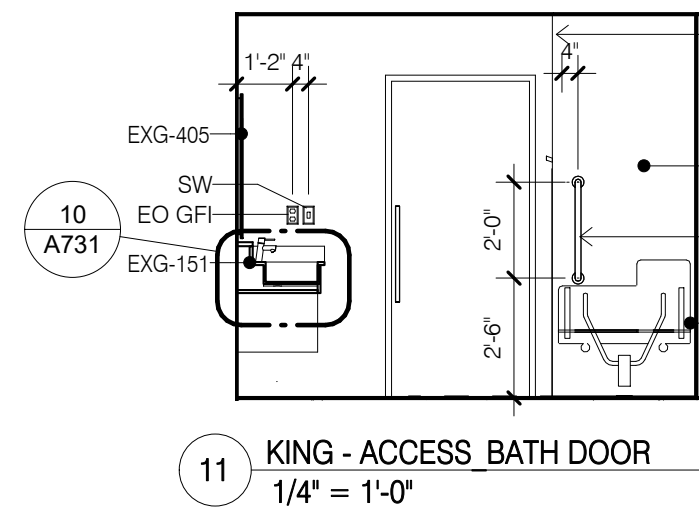
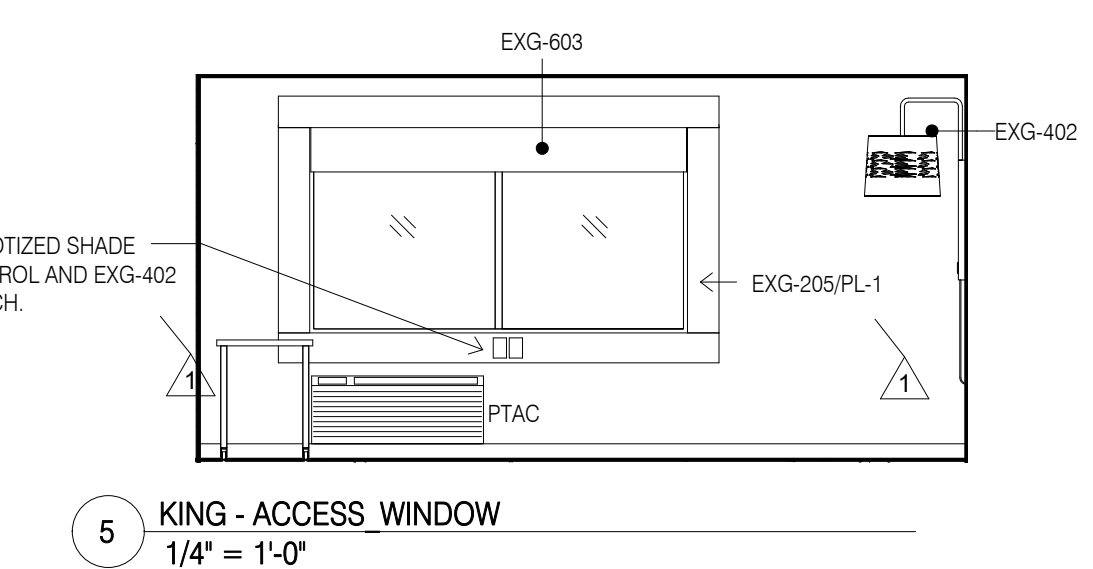
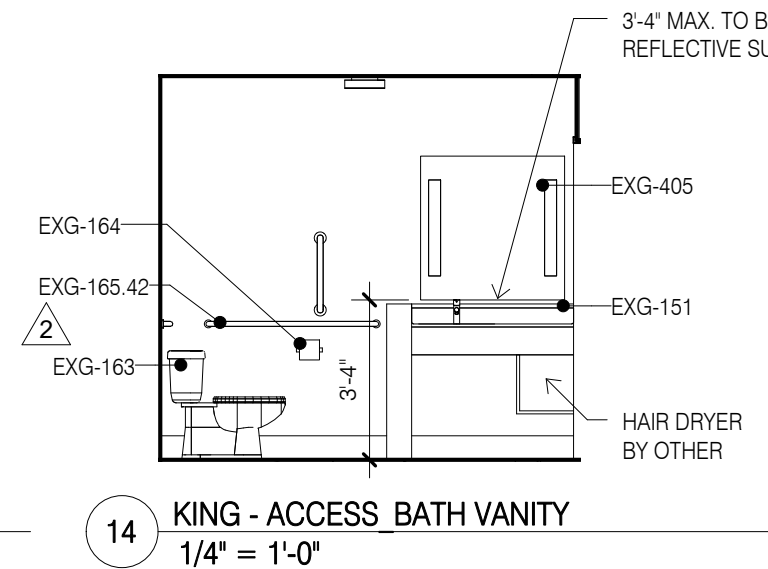
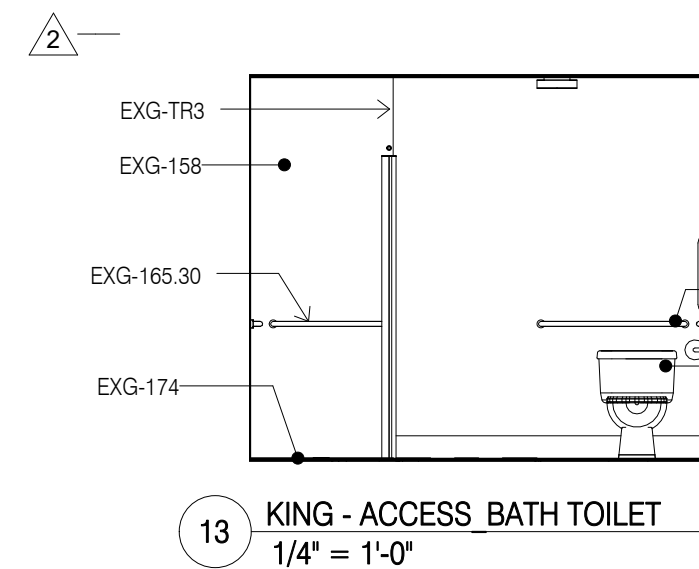

**CONSULTANT DISCLAIMER:**  
This is a Prototype design only. The drawings include plans, sections, elevations, typical construction details, diagrammatic layouts of building systems and related information intended to convey the design intent for architectural, structural, civil, pool, mechanical, plumbing and electrical systems. The design information set forth within these documents may not be suitable for a particular site or certain local conditions. InterContinental Hotels Group and its retained design consultants that prepared these prototype design documents are not responsible for adaptation of the design to a particular site, compliance of the design with applicable laws, regulations, ordinances and codes, or final design reviews required to prepare construction documents. The Franchisee and its retained architect or engineering consultants shall be exclusively responsible for any final signed construction documents prepared based on information contained within these documents.

© 2014, InterContinental Hotels Group. ALL RIGHT RESERVED. CONFIDENTIAL AND PROPRIETARY-DO NOT MODIFY, DUPLICATE, REPRODUCE, DISCLOSE OR TRANSFER THESE MATERIALS WITHOUT THE EXPRESS WRITTEN PERMISSION OF InterContinental Hotels Group.

InterContinental Hotels Group DISCLAIMER: THIS IS A PROTOTYPE DESIGN ONLY. IT MAY NOT BE SUITABLE FOR A PARTICULAR SITE OR CERTAIN LOCAL CONDITIONS. InterContinental Hotels Group IS NOT RESPONSIBLE FOR ADAPTATION OF THE DESIGN TO A PARTICULAR SITE, OR FOR THE COMPLIANCE OF THE DESIGN WITH APPLICABLE LAWS, REGULATIONS, ORDINANCES AND CODES.

Project Title  
2014 Holiday Inn Express  
Prototype, Straight Pavilion.  
Client  
InterContinental Hotels Group



**DETAILED PROTOTYPE DOCUMENTS.**  
AUG 8, 2014.  
NOT FOR CONSTRUCTION.

Seal

Printed Name	
Signature	
Date Issued	
Reg. No.	

No.	Description	Date
1	Evolved Prototype Revisions	10/7/14
2	REVISION 2	06/08/15
3	REVISION 3	01/08/17

Project number 6935.09	Date 08/08/14
Drawn by EB/JB	Checked by JR/CK

**GUESTROOM - KING X-WIDE ACCESSIBLE**

**A414**

**REFLECTED CEILING PLAN LEGEND**

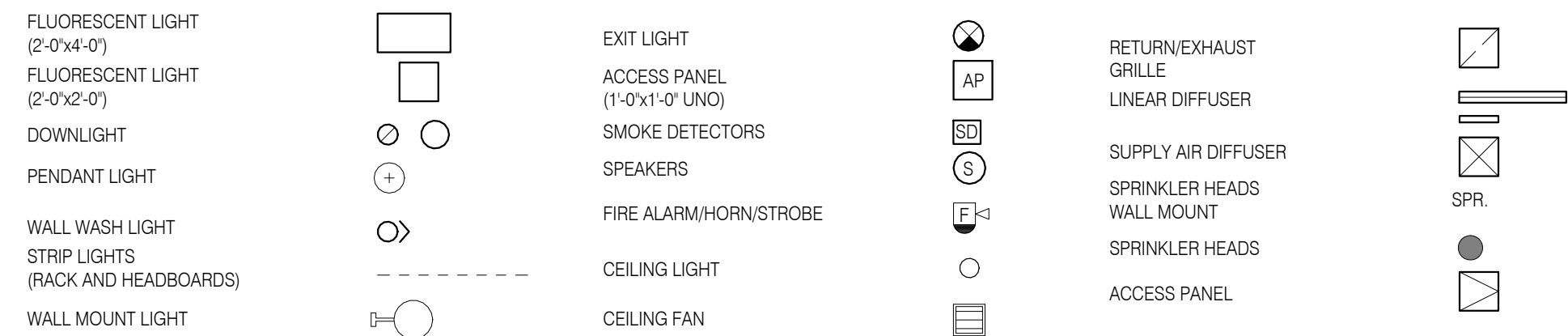

**REFLECTED CEILING PLAN NOTES**

- LEVEL 1 GYB-RC CEILING AT 11'-0" IS CONTINUOUS, WITH THE EXCEPTION OF ENCLOSING STEEL BEAMS AND LOAD BEARING WALLS, ABOVE ALL ACT AND GYB-CLG CEILINGS.
- LEVELS 2, 3 AND 4 GYB CLG CEILING AT 8'-0" IS CONTINUOUS ABOVE ACT CEILINGS WITH THE EXCEPTION OF LOAD BEARING WALLS.
- REFER TO MEP DWGS FOR ADDITIONAL LIGHT, HVAC AND PLUMBING FIXTURE TYPES AND SPECIFICATIONS.
- SEE ENLARGED GUESTROOM PLANS FOR MORE INFORMATION.
- AP: PROVIDE J.L. INDUSTRIES 12" X 12" FDWB - FIRE-RATED & INSULATED CONCEALED FRAME ACCESS PANEL WITH WALLBOARD BEAD, THOSE SHOWN ON THE PLANS ARE EXPOSED. IN ADDITION TO THESE SHOWN PROVIDE ACCESS PANELS IN THE RATED HORIZONTAL FLOOR ASSEMBLY ABOVE ACT CEILINGS AND WALLS WHERE REQUIRED BY MECH AND ELEC. PAINT TO MATCH WALL OR CEILING.
- RECESSED LIGHT AND OTHER FIXTURES PENETRATING RATED HORIZONTAL FLOOR/CEILING ASSEMBLY REQUIRES GYB HOUSING. SEE A760/51.

**ENLARGED PLAN GENERAL NOTES:**

- SEE SHEET A400 FOR TYPICAL MOUNTING HEIGHTS.
- SEE ARCHITECTURAL MANUAL FOR FINISHES, MATERIAL AND BUILDING AND BATHROOM ACCESSORY SPECIFICATIONS.
- PAINT MAY BE SUBSTITUTED FOR WALLCOVERING. SEE SPECIFICATIONS.
- SEE ELECTRICAL DRAWINGS FOR ADDITIONAL HEARING IMPAIRED ROOM DEVICES.
- PROVIDE BACKING AND BLOCKING FOR EQUIPMENT AND FURNITURE AS REQUIRED BY MANUFACTURER.
- FOR PROJECTS REQUIRING HARDWIRED INTERNET CONNECTION, LOCATE DATA OUTLET UNDER DESK ON THE EXTERIOR WALL SIDE.

**SUBSTITUTION LIST**

SPECIFIED	APPROVED FOR SUBSTITUTION
EXG-WC1	EXG-PT1
EXG-WC2	EXG-PT1 OR EXG-AK1
EXG-WC3	EXG-PT4 OR EXG-AK2
EXG-WC4	EXG-PT5 OR EXG-AK3
EXG-VF1	EXG-T1
EXG-B1	EXG-B5

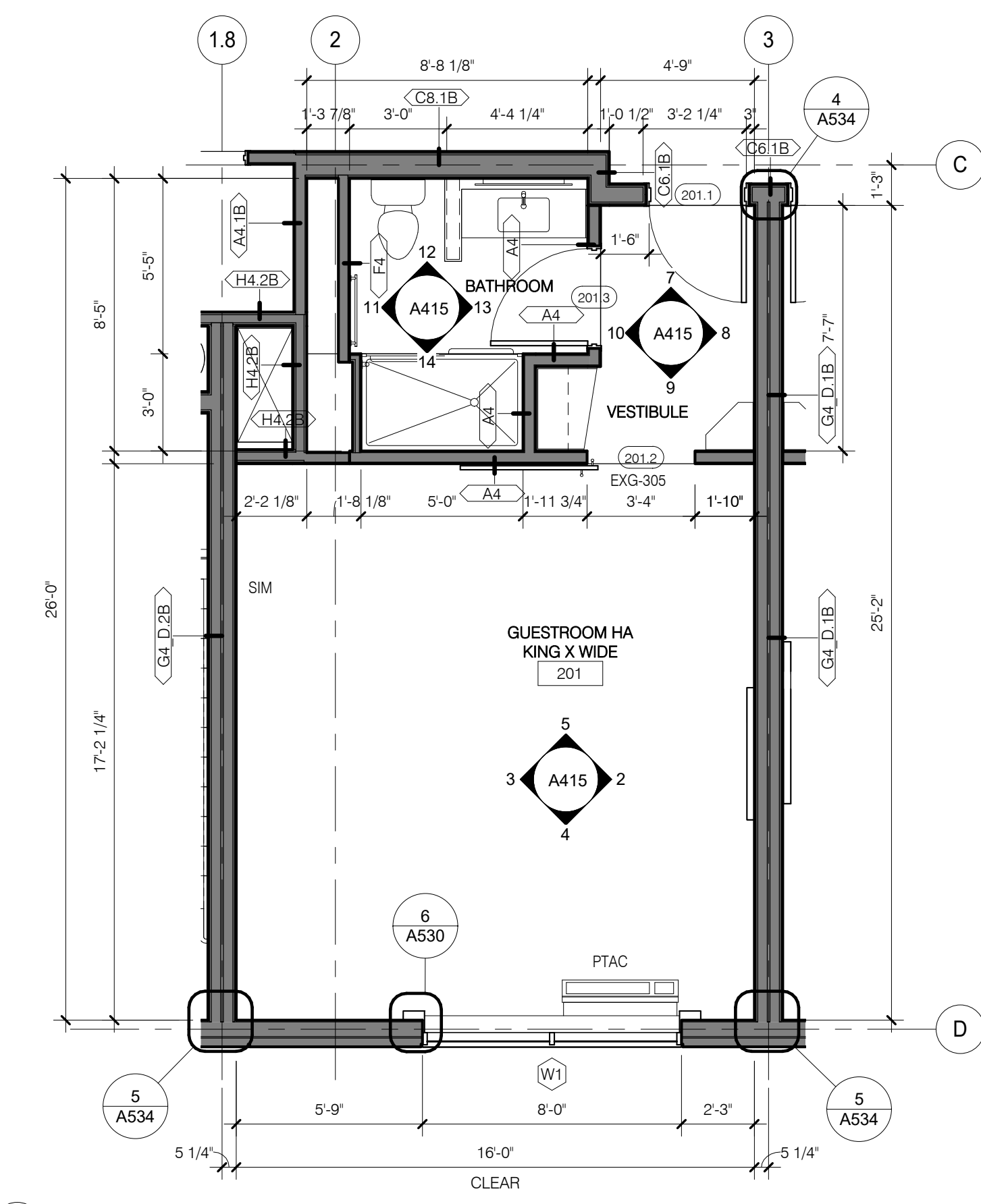
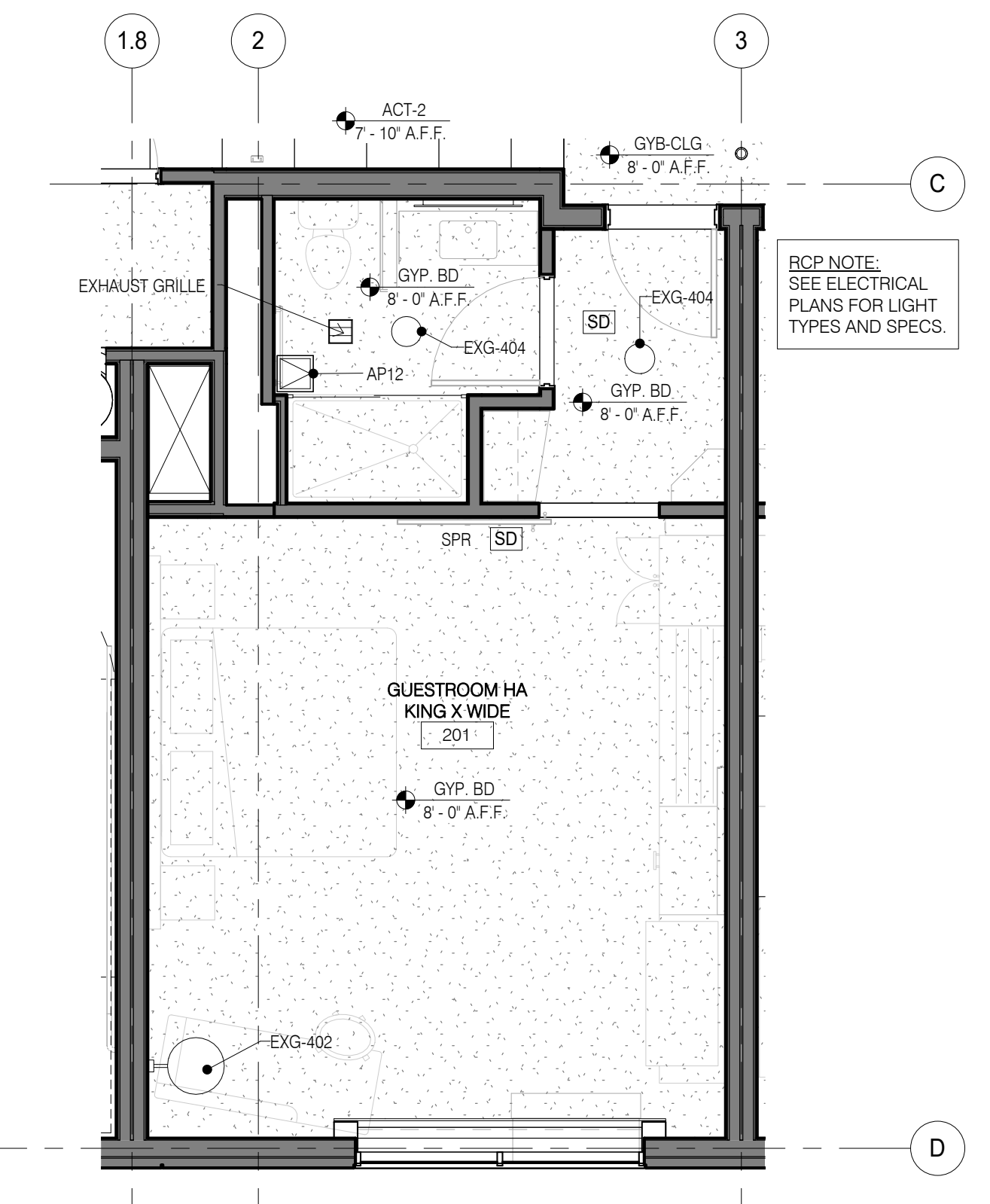
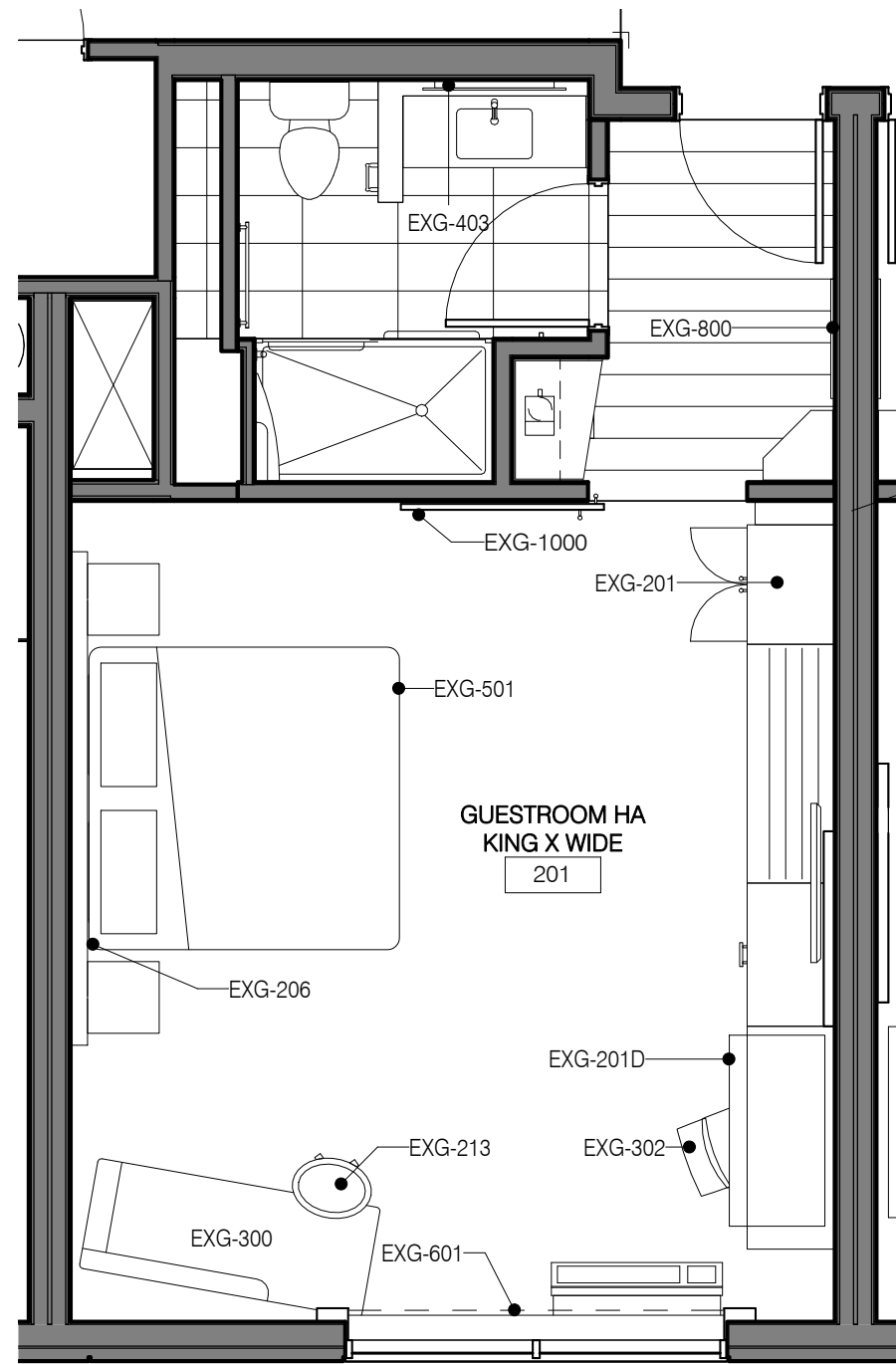
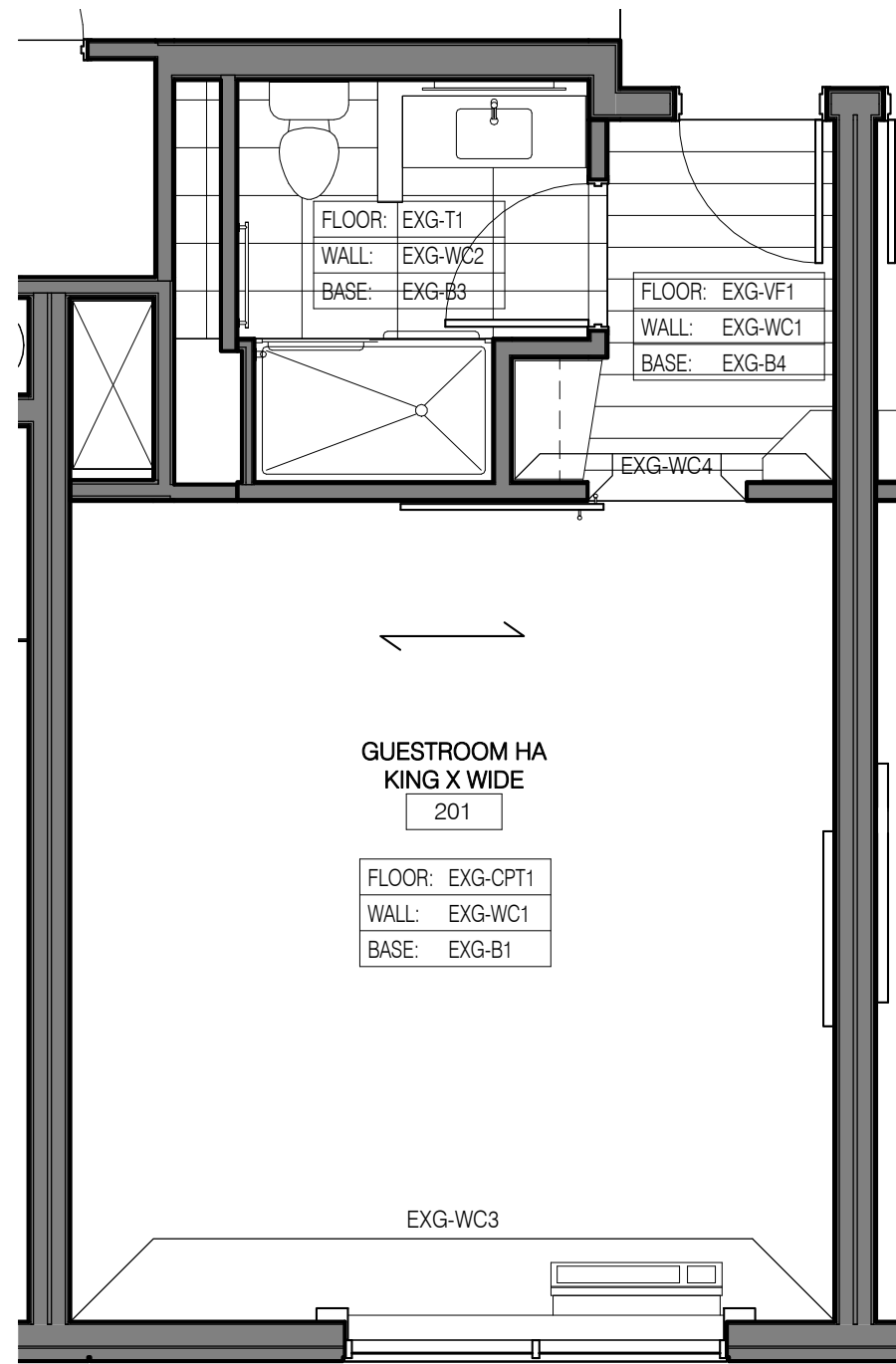
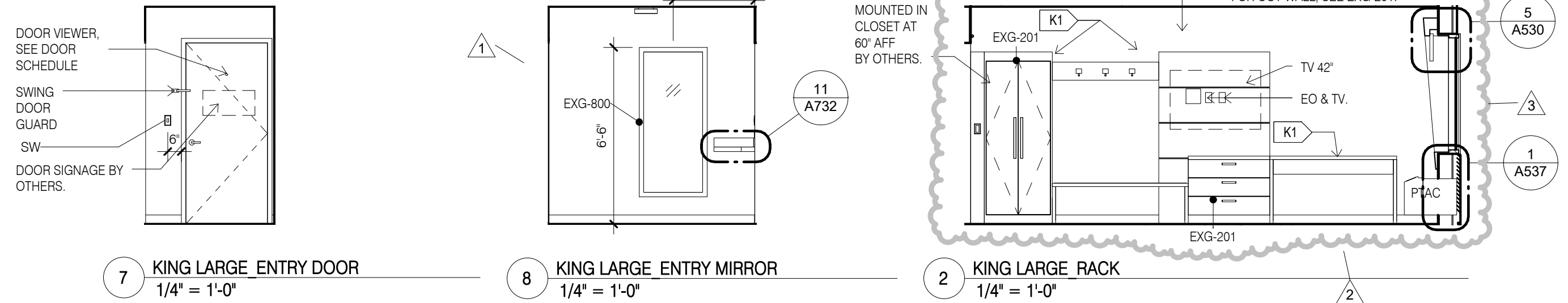
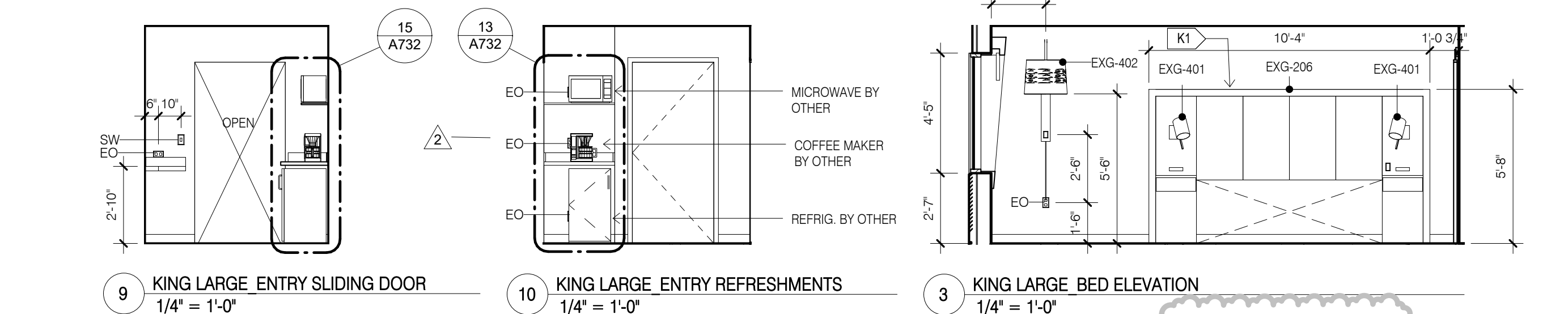
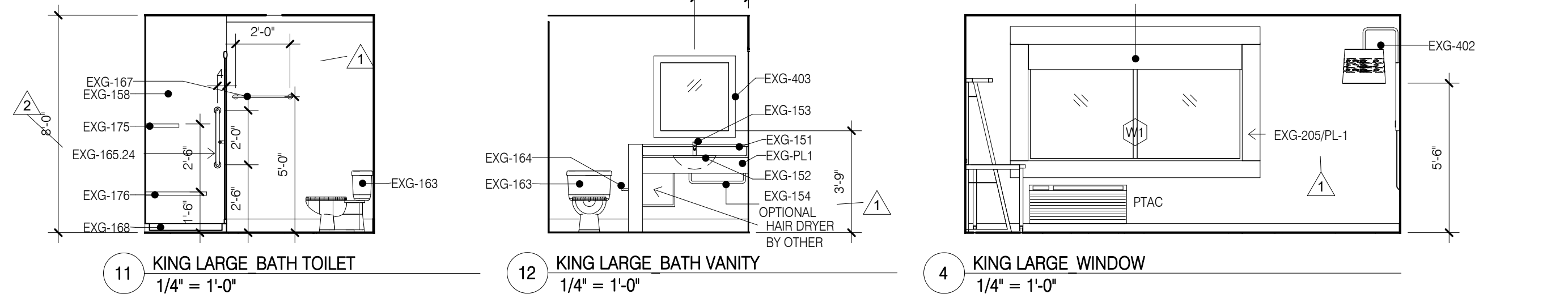
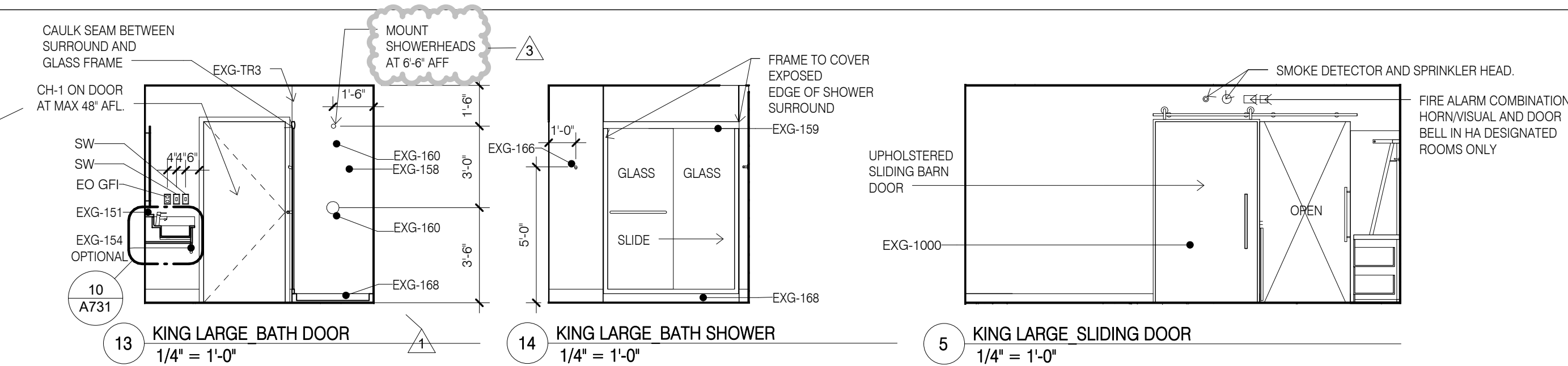

**CONSULTANT DISCLAIMER:**  
This is a Prototype design only. The drawings include plans, sections, elevations, typical construction details, diagrammatic layouts of building systems and related information intended to convey the design intent for architectural, structural, civil, pool, mechanical, plumbing and electrical systems. The design information set forth within these documents may not be suitable for a particular site or certain local conditions. InterContinental Hotels Group and its retained design consultants that prepared these prototype design documents are not responsible for adaptation of the design to a particular site, compliance of the design with applicable laws, regulations, ordinances and codes, or final design reviews required to prepare construction documents. The Franchisee and its retained architect or engineering consultants shall be exclusively responsible for any final signed construction documents prepared based on information contained within these documents.

© 2014 InterContinental Hotels Group. All rights reserved. CONFIDENTIAL AND PROPRIETARY. DO NOT MODIFY, DUPLICATE, REPRODUCE, DISCLOSE OR TRANSFER THESE MATERIALS WITHOUT THE EXPRESS WRITTEN PERMISSION OF InterContinental Hotels Group.

InterContinental Hotels Group DISCLAIMER. THIS IS A PROTOTYPE DESIGN ONLY. IT MAY NOT BE SUITABLE FOR A PARTICULAR SITE OR CERTAIN LOCAL CONDITIONS. InterContinental Hotels Group IS NOT RESPONSIBLE FOR ADAPTATION OF THE DESIGN TO A PARTICULAR SITE, OR FOR THE COMPLIANCE OF THE DESIGN WITH APPLICABLE LAWS, REGULATIONS, ORDINANCES AND CODES.

Project Title  
2014 Holiday Inn Express  
Prototype, Straight Pavilion.  
Client  
**InterContinental Hotels Group**

**DETAILED PROTOTYPE DOCUMENTS.**  
**AUG 8, 2014.**  
**NOT FOR CONSTRUCTION.**

Seal

Printed Name \_\_\_\_\_  
Signature \_\_\_\_\_  
Date Issued \_\_\_\_\_

Reg. No.	No.	Description	Date
	1	Evolved Prototype Revisions	10/7/14
	2	REVISION 2	06/08/15
	3	REVISION 3	01/08/17

Project number 6935.09	Date 08/08/14
Drawn by EB/JB	Checked by JR/CK

**GUESTROOM - KING X-WIDE AT STAIR 1**

**A415**

**REFLECTED CEILING PLAN LEGEND**

FLUORESCENT LIGHT (2'-0"x4'-0")		EXIT LIGHT		RETURN/EXHAUST GRILLE	
FLUORESCENT LIGHT (2'-0"x2'-0")		ACCESS PANEL (1'-0"x1'-0" UNO)		LINEAR DIFFUSER	
DOWNLIGHT		SMOKE DETECTORS		SUPPLY AIR DIFFUSER	
PENDANT LIGHT		SPEAKERS		SPRINKLER HEADS WALL MOUNT	
WALL WASH LIGHT		FIRE ALARM/HORN/STROBE		SPRINKLER HEADS	
STRIP LIGHTS (RACK AND HEADBOARDS)		CEILING LIGHT		ACCESS PANEL	
WALL MOUNT LIGHT		CEILING FAN			

**REFLECTED CEILING PLAN NOTES**

- LEVEL 1 GYB-RC CEILING AT 11'-0" IS CONTINUOUS, WITH THE EXCEPTION OF ENCLOSING STEEL BEAMS AND LOAD BEARING WALLS, ABOVE ALL ACT AND GYB-CLG CEILING.
- LEVELS 2, 3 AND 4 GYB-CLG CEILING AT 8'-0" IS CONTINUOUS ABOVE ACT CEILING WITH THE EXCEPTION OF LOAD BEARING WALLS.
- REFER TO MEP DWGS FOR ADDITIONAL LIGHT, HVAC AND PLUMBING FIXTURE TYPES AND SPECIFICATIONS.
- SEE ENLARGED GUESTROOM PLANS FOR MORE INFORMATION.
- AP: PROVIDE AL INDUSTRIES 12" X 12" FDM-B FIRE-RATED & INSULATED CONCEALED FRAME ACCESS PANEL WITH WALLBOARD BEAD, THOSE SHOWN ON THE PLANS ARE EXPOSED, IN ADDITION TO THESE SHOWN PROVIDE ACCESS PANELS IN THE RATED HORIZONTAL FLOOR ASSEMBLY ABOVE ACT CEILING AND WALLS WHERE REQUIRED BY MECH AND ELEC. PAINT TO MATCH WALL OR CEILING.
- RECESSED LIGHT AND OTHER FIXTURES PENETRATING RATED HORIZONTAL FLOOR/CEILING ASSEMBLY REQUIRES GYB HOUSING. SEE A760/15.

**ENLARGED PLAN GENERAL NOTES:**

- SEE SHEET A400 FOR TYPICAL MOUNTING HEIGHTS.
- SEE ARCHITECTURAL MANUAL FOR FINISHES, MATERIAL AND BUILDING AND BATHROOM ACCESSORY SPECIFICATIONS.
- PAINT MAY BE SUBSTITUTED FOR WALLCOVERING. SEE SPECIFICATIONS.
- SEE ELECTRICAL DRAWINGS FOR ADDITIONAL HEARING IMPAIRED ROOM DEVICES.
- PROVIDE BACKING AND BLOCKING FOR EQUIPMENT AND FURNITURE AS REQUIRED BY MANUFACTURER.
- FOR PROJECTS REQUIRING HARWIRED INTERNET CONNECTION, LOCATE DATA OUTLET UNDER DESK ON THE EXTERIOR WALL SIDE.

**SUBSTITUTION LIST**

SPECIFIED	APPROVED FOR SUBSTITUTION
EXG-WC1	EXG-PT1
EXG-WC2	EXG-PT1 OR EXG-AK1
EXG-WC3	EXG-PT4 OR EXG-AK2
EXG-WC4	EXG-PT5 OR EXG-AK3
EXG-VF1	EXG-T1
EXG-B1	EXG-B5

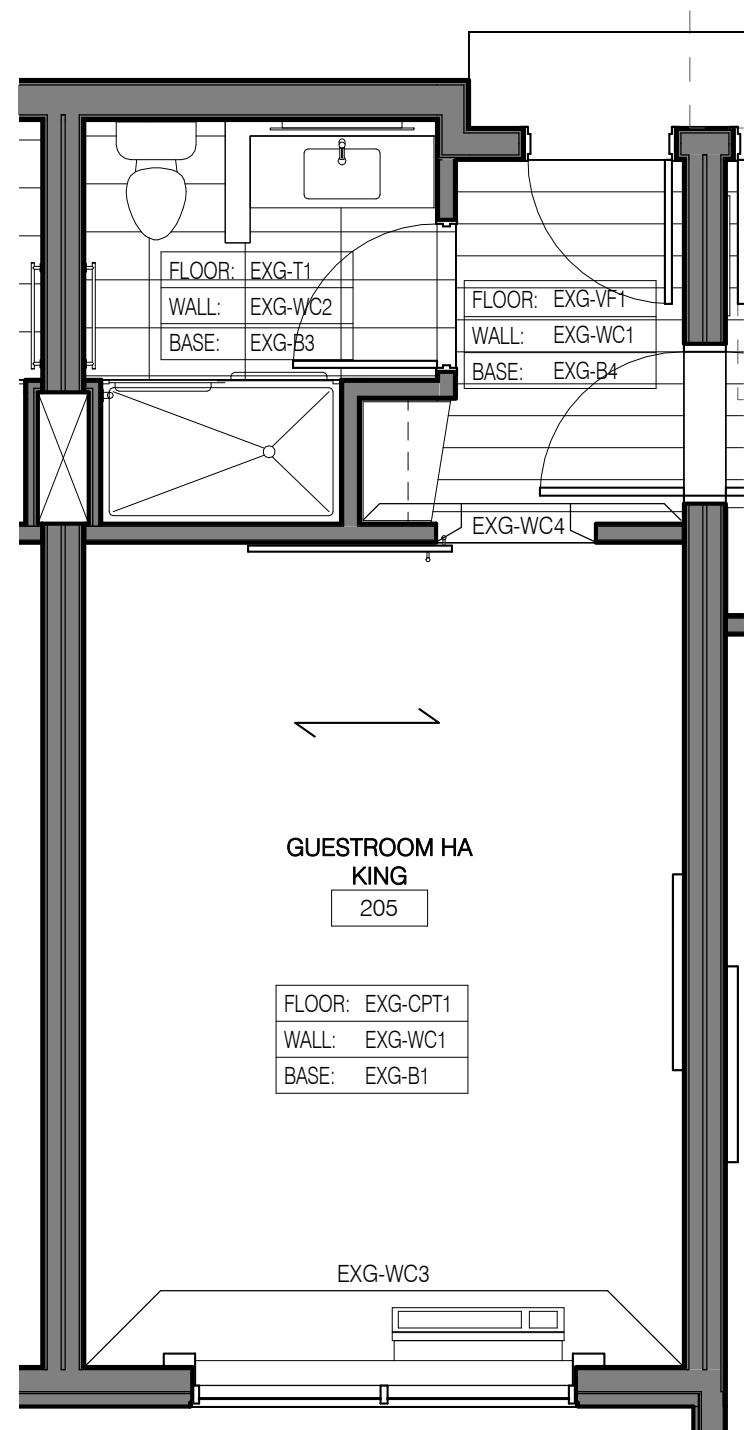
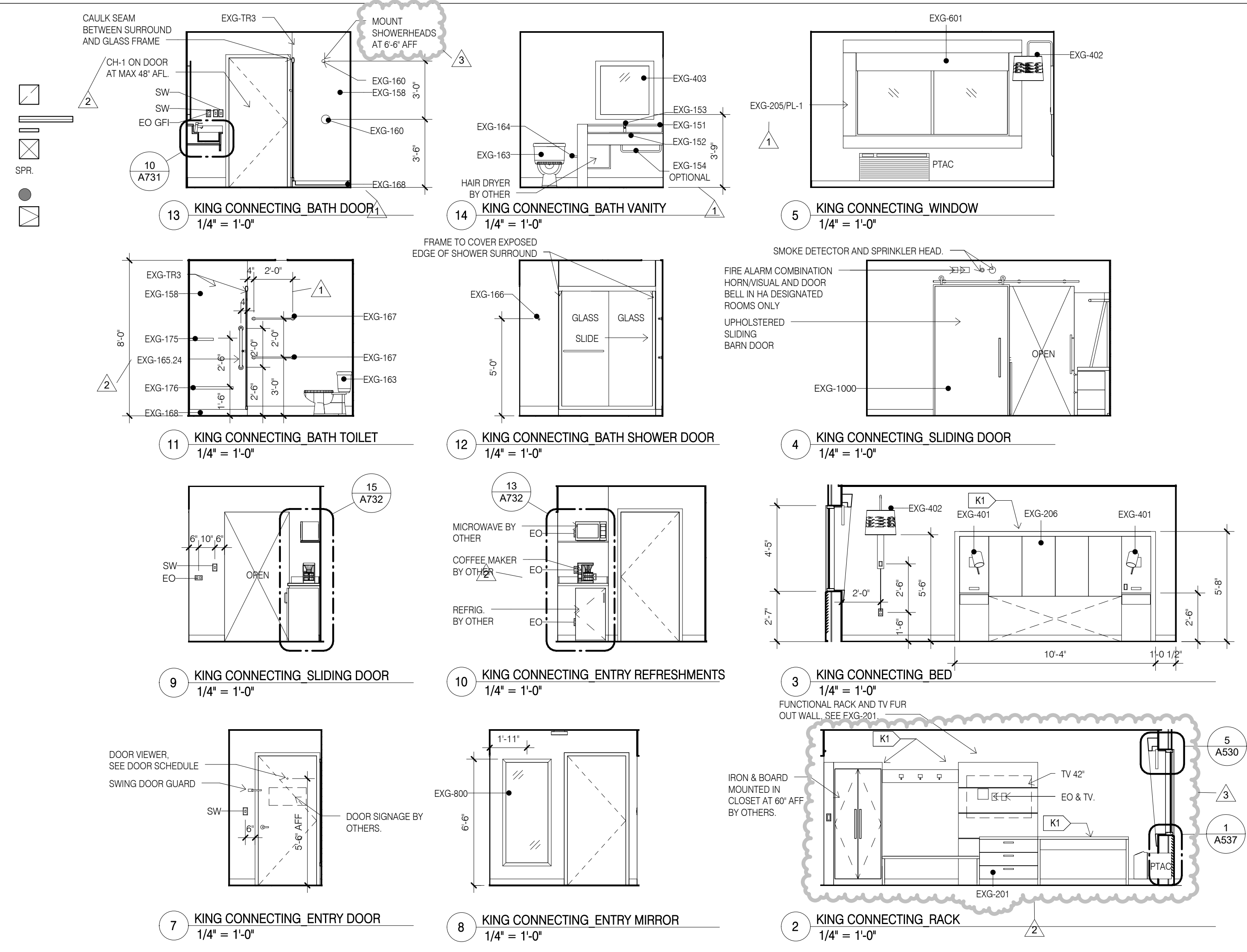

16 KING CONNECTING FINISHES  
1/4" = 1'-0"

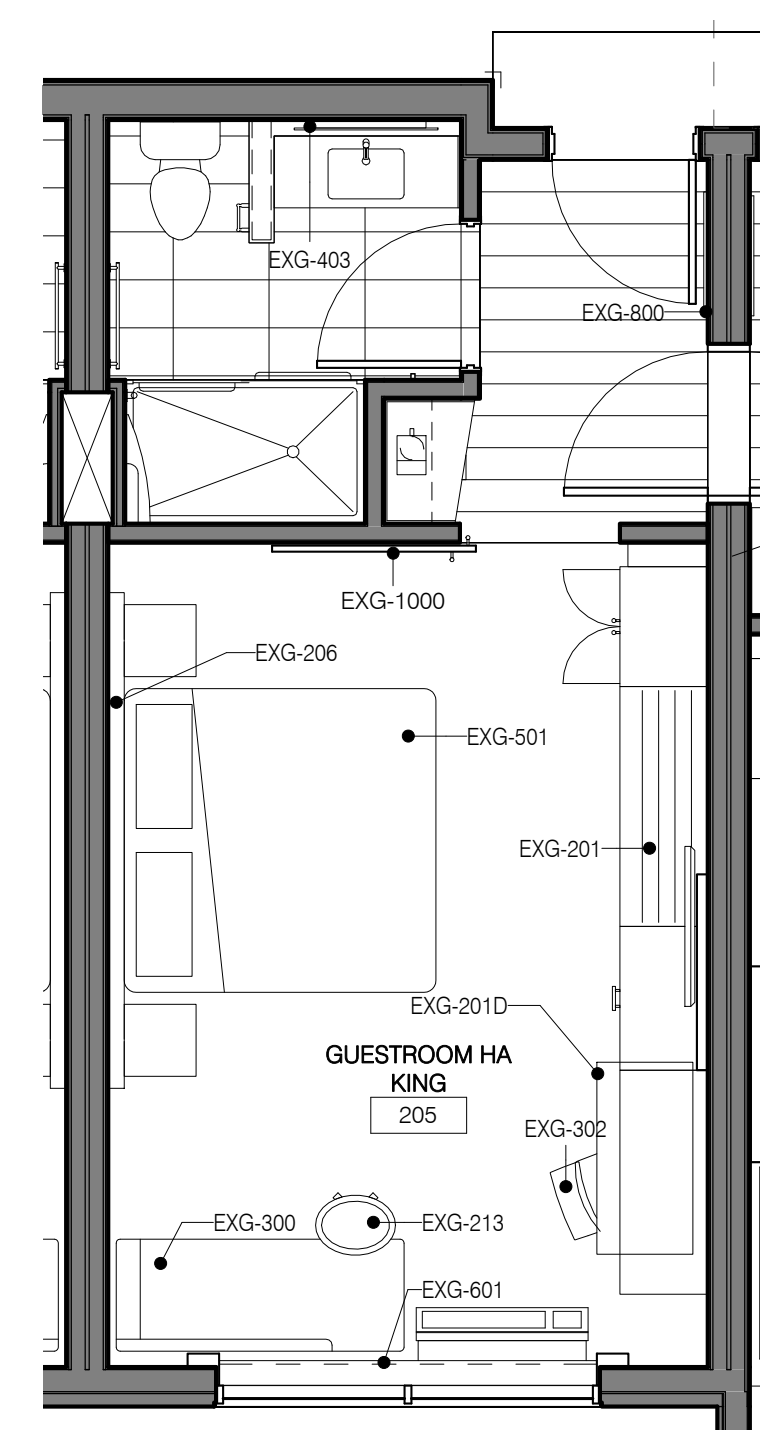

15 KING CONNECTING FFE  
1/4" = 1'-0"

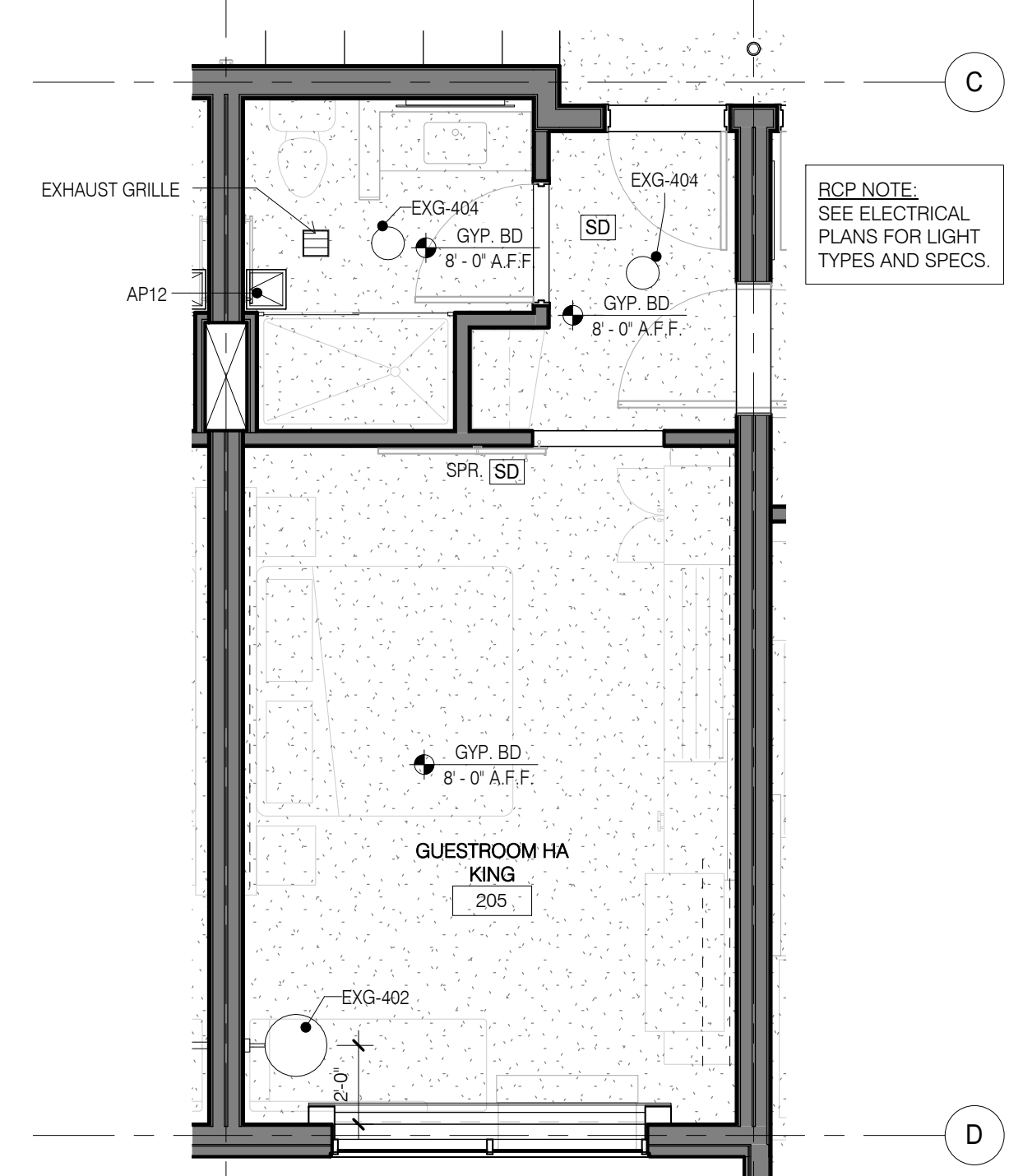

6 KING CONNECTING RCP  
1/4" = 1'-0"

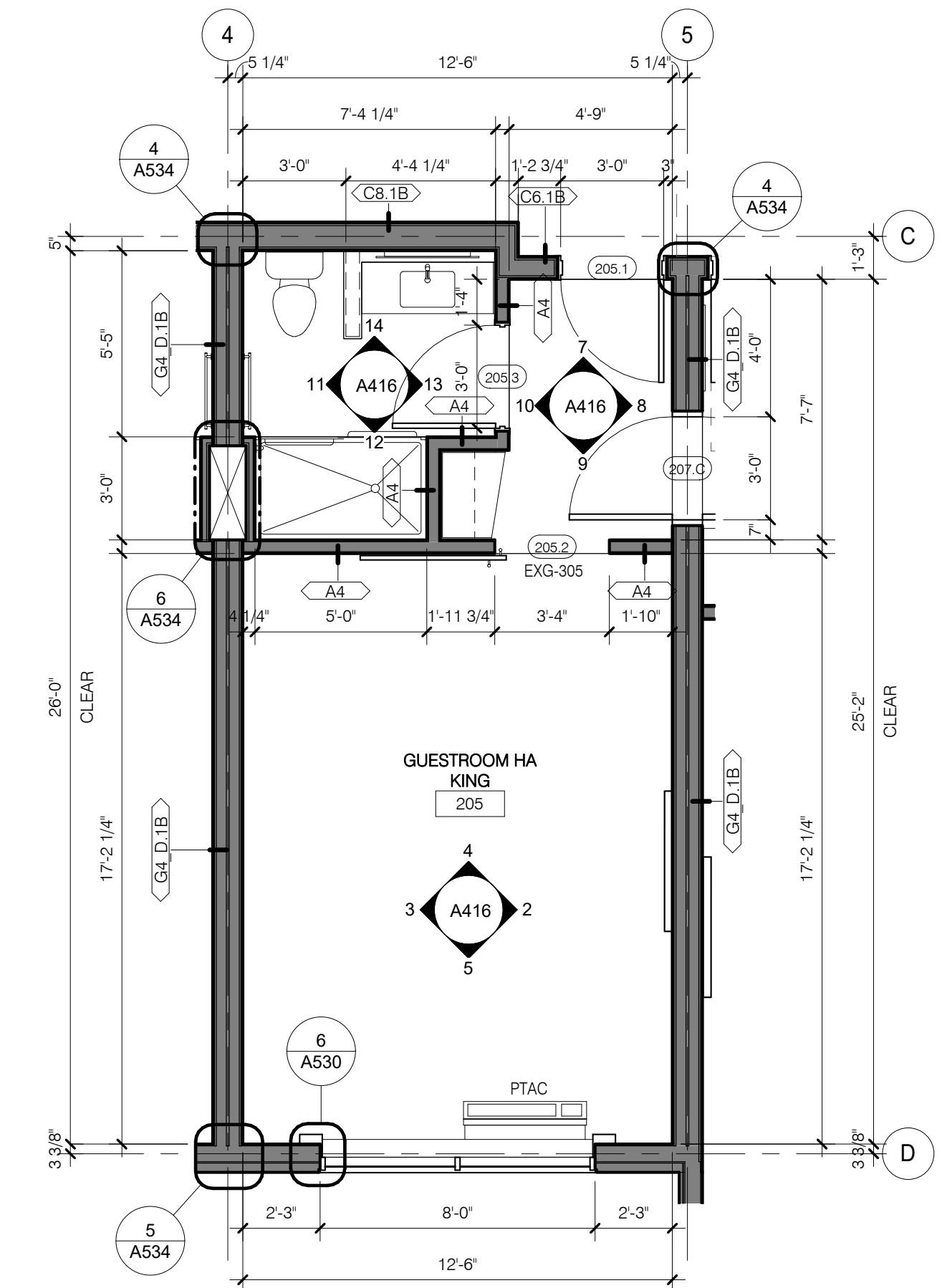

1 KING CONNECTING  
1/4" = 1'-0"

**CONSULTANT DISCLAIMER:**  
This is a Prototype design only. The drawings include plans, sections, elevations, typical construction details, diagrammatic layouts of building systems and related information intended to convey the design intent for architectural, structural, civil, pool, mechanical, plumbing and electrical systems. The design information set forth within these documents may not be suitable for a particular site or certain local conditions. InterContinental Hotels Group and its retained design consultants that prepared these prototype design documents are not responsible for adaptation of the design to a particular site, compliance of the design with applicable laws, regulations, ordinances and codes, or final design reviews required to prepare construction documents. The Franchisee and its retained architect or engineering consultants shall be exclusively responsible for any final signed construction documents prepared based on information contained within these documents.

© 2014, InterContinental Hotels Group. ALL RIGHT RESERVED. CONFIDENTIAL AND PROPRIETARY. DO NOT MODIFY, DUPLICATE, REPRODUCE, DISCLOSE OR TRANSFER THESE MATERIALS WITHOUT THE EXPRESS WRITTEN PERMISSION OF InterContinental Hotels Group.

InterContinental Hotels Group DISCLAIMER. THIS IS A PROTOTYPE DESIGN ONLY. IT MAY NOT BE SUITABLE FOR A PARTICULAR SITE OR CERTAIN LOCAL CONDITIONS. InterContinental Hotels Group IS NOT RESPONSIBLE FOR ADAPTATION OF THE DESIGN TO A PARTICULAR SITE, OR FOR THE COMPLIANCE OF THE DESIGN WITH APPLICABLE LAWS, REGULATIONS, ORDINANCES AND CODES.

Project Title  
2014 Holiday Inn Express  
Prototype, Straight Pavilion.  
Client  
InterContinental Hotels Group



**DETAILED PROTOTYPE DOCUMENTS.**  
AUG 8, 2014.  
NOT FOR CONSTRUCTION.

Seal

Printed Name \_\_\_\_\_  
Signature \_\_\_\_\_  
Date Issued \_\_\_\_\_

Reg. No.	No.	Description	Date
	1	Evolved Prototype Revisions	10/7/14
	2	REVISION 2	06/08/15
	3	REVISION 3	01/08/17

Project number	Date
6935.09	08/08/14

Drawn by	Checked by
EB/JB	JR/CK

**GUESTROOM - KING CONNECTING**

**A416**



**REFLECTED CEILING PLAN LEGEND**

FLUORESCENT LIGHT (2'-0"X4'-0")	EXIT LIGHT	RETURN/EX-HAUST GRILLE
FLUORESCENT LIGHT (2'-0"X2'-0")	ACCESS PANEL (1'-0"X1'-0" UNO)	LINEAR DIFFUSER
DOWNLIGHT	SMOKE DETECTORS	SUPPLY AIR DIFFUSER
PENDANT LIGHT	SPEAKERS	SPRINKLER HEADS WALL MOUNT
WALL WASH LIGHT	FIRE ALARM/HORN/STROBE	SPRINKLER HEADS
STRIP LIGHTS (RACK AND HEADBOARDS)	CEILING LIGHT	ACCESS PANEL
WALL MOUNT LIGHT	CEILING FAN	

**REFLECTED CEILING PLAN NOTES**

- LEVEL 1 GYB-RC CEILING AT 11'-0" IS CONTINUOUS, WITH THE EXCEPTION OF ENCLOSING STEEL BEAMS AND LOAD BEARING WALLS, ABOVE ALL ACT AND GYB-CLG CEILINGS.
- LEVELS 2, 3 AND 4 GYB CEILING AT 8'-0" IS CONTINUOUS ABOVE ACT CEILINGS WITH THE EXCEPTION OF LOAD BEARING WALLS.
- REFER TO MEP DWGS FOR ADDITIONAL LIGHT, HVAC AND PLUMBING FIXTURE TYPES AND SPECIFICATIONS.
- SEE ENLARGED GUESTROOM PLANS FOR MORE INFORMATION.
- AP PROVIDE J.L INDUSTRIES 12" X 12" FDWB - FIRE-RATED & INSULATED CONCEALED FRAME ACCESS PANEL WITH WALLBOARD BEAD. THOSE SHOWN ON THE PLANS ARE EXPOSED, IN ADDITION TO THESE SHOWN PROVIDE ACCESS PANELS IN THE RATED HORIZONTAL FLOOR ASSEMBLY ABOVE ACT CEILINGS AND WALLS WHERE REQUIRED BY MECH AND ELEC. PAINT TO MATCH WALL OR CEILING.
- RECESSED LIGHT AND OTHER FIXTURES PENETRATING RATED HORIZONTAL FLOOR/CEILING ASSEMBLY REQUIRES GYB HOUSING. SEE A760/15.

**ENLARGED PLAN GENERAL NOTES**

- SEE SHEET A400 FOR TYPICAL MOUNTING HEIGHTS.
- SEE ARCHITECTURAL MANUAL FOR FINISHES, MATERIAL AND BUILDING AND BATHROOM ACCESSORY SPECIFICATIONS.
- PANT MAY BE SUBSTITUTED FOR WALLCOVERING. SEE SPECIFICATIONS.
- SEE ELECTRICAL DRAWINGS FOR ADDITIONAL HEARING IMPAIRED ROOM DEVICES.
- PROVIDE BACKING AND BLOCKING FOR EQUIPMENT AND FURNITURE AS REQUIRED BY MANUFACTURER.
- FOR PROJECTS REQUIRING HARDWIRED INTERNET CONNECTION, LOCATE DATA OUTLET UNDER DESK ON THE EXTERIOR WALL SIDE.

**SUBSTITUTION LIST**

SPECIFIED	APPROVED FOR SUBSTITUTION
EXG-WC1	EXG-PT1
EXG-WC2	EXG-PT1 OR EXG-AK1
EXG-WC3	EXG-PT4 OR EXG-AK2
EXG-WC4	EXG-PT5 OR EXG-AK3
EXG-VF1	EXG-T1
EXG-B1	EXG-B5

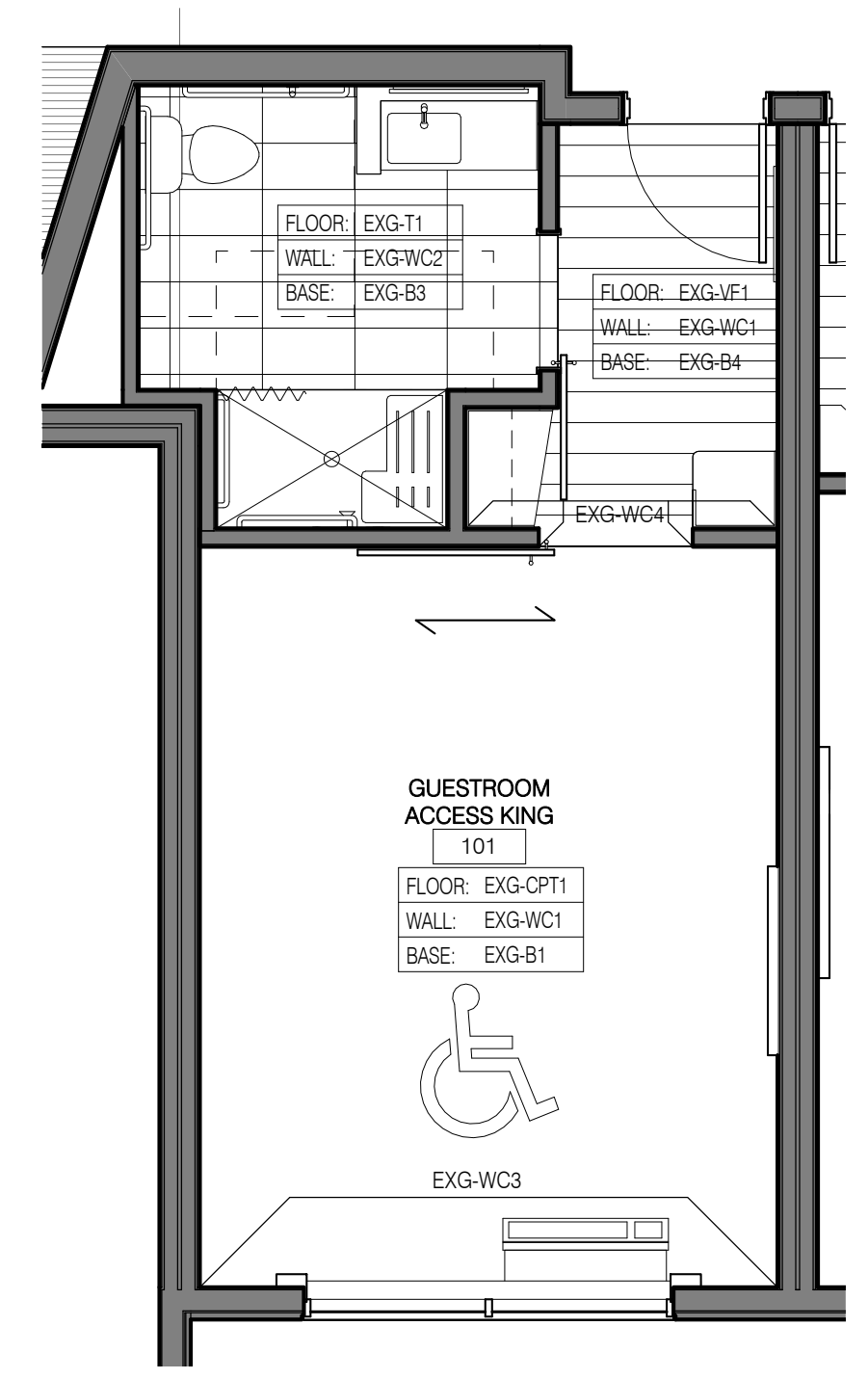
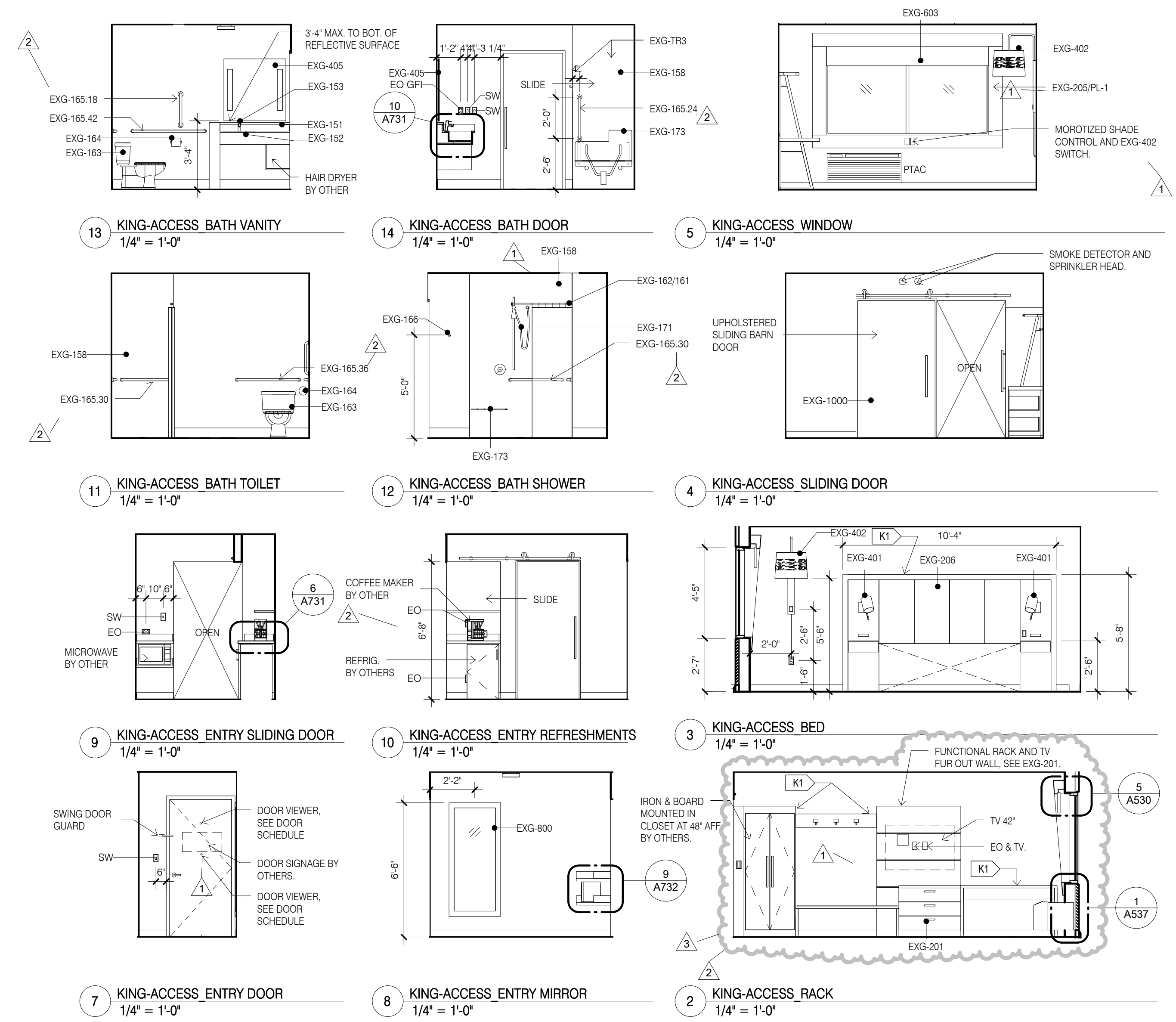

16 KING ACCESS FINISHES  
1/4" = 1'-0"

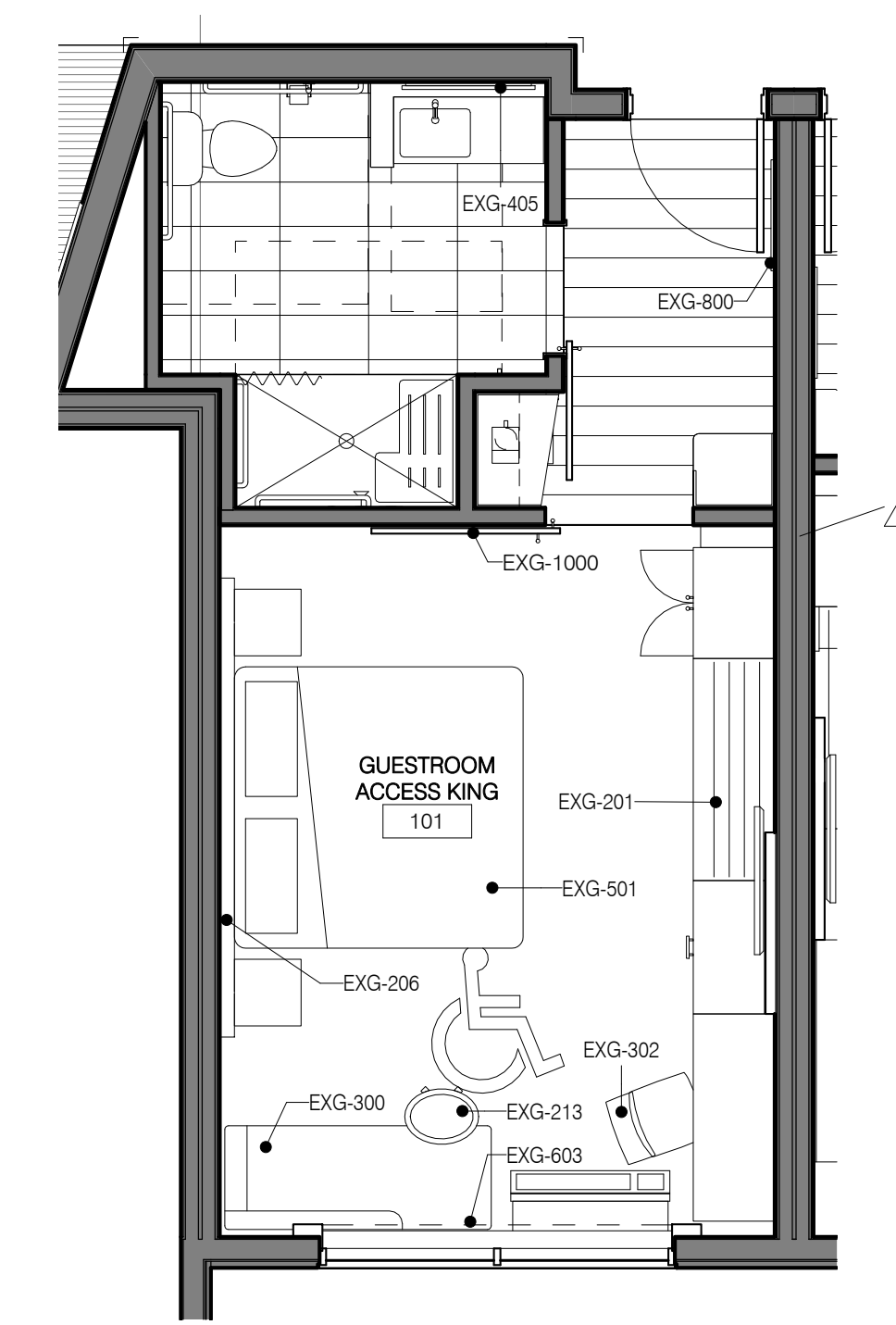

15 KING ACCESS FFE  
1/4" = 1'-0"

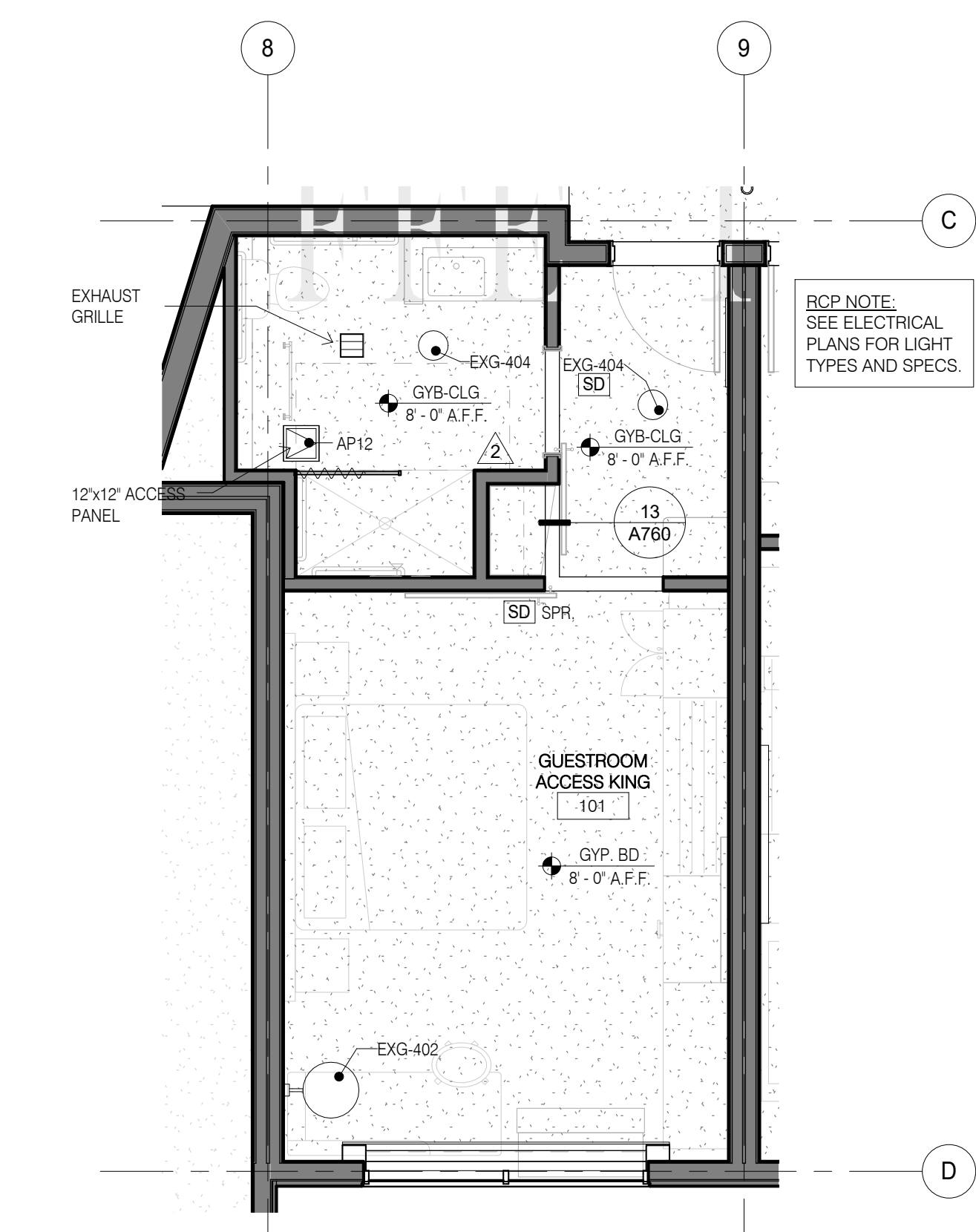

6 KING ACCESS RCP  
1/4" = 1'-0"

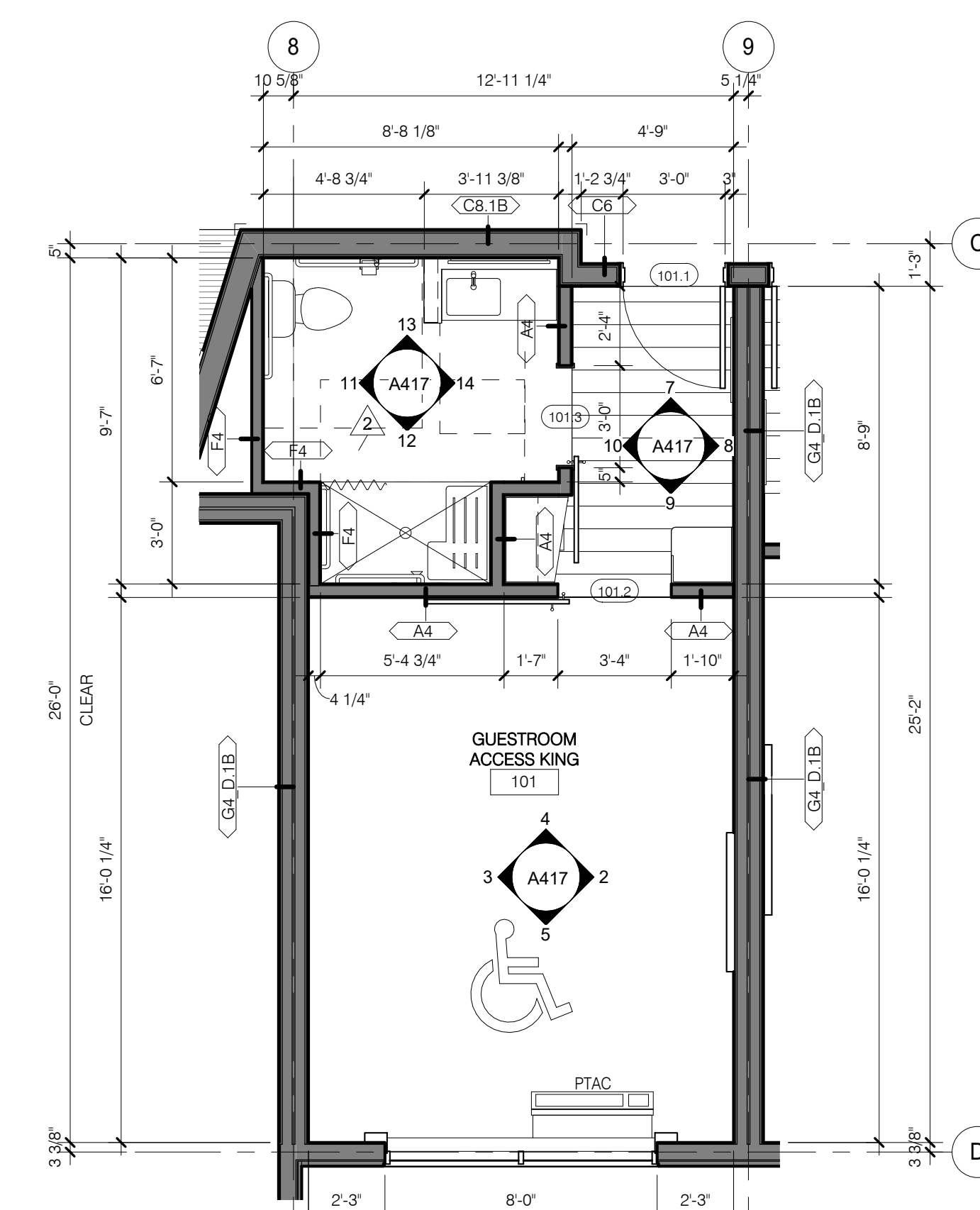

1 GUESTROOM KING ACCESSIBLE  
1/4" = 1'-0"

**CONSULTANT DISCLAIMER:**  
This is a Prototype design only. The drawings include plans, sections, elevations, typical construction details, diagrammatic layouts of building systems and related information intended to convey the design intent for architectural, structural, civil, pool, mechanical, plumbing and electrical systems. The design information set forth within these documents may not be suitable for a particular site or certain local conditions. InterContinental Hotels Group and its retained design consultants that prepared these prototype design documents are not responsible for adaptation of the design to a particular site, compliance of the design with applicable laws, regulations, ordinances and codes, or final design reviews required to prepare construction documents. The Franchisee and its retained architect or engineering consultants shall be exclusively responsible for any final signed construction documents prepared based on information contained within these documents.

© 2014, InterContinental Hotels Group. ALL RIGHT RESERVED. CONFIDENTIAL AND PROPRIETARY-DO NOT MODIFY, DUPLICATE, REPRODUCE, DISCLOSE OR TRANSFER THESE MATERIALS WITHOUT THE EXPRESS WRITTEN PERMISSION OF InterContinental Hotels Group.

InterContinental Hotels Group DISCLAIMER. THIS IS A PROTOTYPE DESIGN ONLY. IT MAY NOT BE SUITABLE FOR A PARTICULAR SITE OR CERTAIN LOCAL CONDITIONS. InterContinental Hotels Group IS NOT RESPONSIBLE FOR ADAPTATION OF THE DESIGN TO A PARTICULAR SITE, OR FOR THE COMPLIANCE OF THE DESIGN WITH APPLICABLE LAWS, REGULATIONS, ORDINANCES AND CODES.

Project Title  
2014 Holiday Inn Express  
Prototype, Straight Pavilion.  
Client  
InterContinental Hotels Group



**DETAILED PROTOTYPE DOCUMENTS.**  
AUG 8, 2014.  
NOT FOR CONSTRUCTION.

Seal

Printed Name		
Signature		
Date Issued		
Reg. No.		
No.	Description	Date
1	Evolved Prototype Revisions	10/7/14
2	REVISION 2	06/08/15
3	REVISION 3	01/08/17

Project number	Date
6935.09	08/08/14
Drawn by	Checked by
EB/JB	JR/CK

**GUESTROOM - KING ACCESSIBLE**

**A417**

**REFLECTED CEILING PLAN LEGEND**

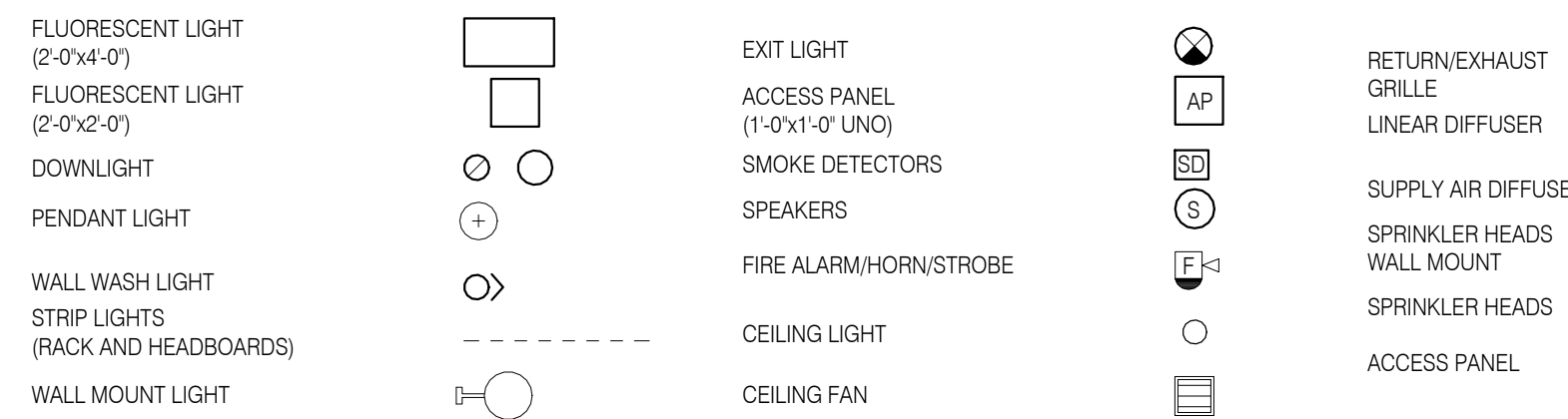

**REFLECTED CEILING PLAN NOTES**

- LEVEL 1 GYB-RC CEILING AT 11'-0" IS CONTINUOUS, WITH THE EXCEPTION OF ENCLOSING STEEL BEAMS AND LOAD BEARING WALLS, ABOVE ALL ACT AND GYB-CLG CEILINGS.
- LEVELS 2, 3 AND 4 GYB-CLG CEILING AT 8'-0" IS CONTINUOUS ABOVE ACT CEILINGS WITH THE EXCEPTION OF LOAD BEARING WALLS.
- REFER TO MEP DWGS FOR ADDITIONAL LIGHT, HVAC AND PLUMBING FIXTURE TYPES AND SPECIFICATIONS.
- SEE ENLARGED GUESTROOM PLANS FOR MORE INFORMATION.
- AP, PROVIDE JIL INDUSTRIES 12" X 12" FDWB - FIRE-RATED & INSULATED CONCEALED FRAME ACCESS PANEL WITH WALLBOARD BEAD, THOSE SHOWN ON THE PLANS ARE EXPOSED, IN ADDITION TO THESE SHOWN PROVIDE ACCESS PANELS IN THE RATED HORIZONTAL FLOOR ASSEMBLY ABOVE ACT CEILINGS AND WALLS WHERE REQUIRED BY MECH AND ELEC. PAINT TO MATCH WALL OR CEILING.
- RECESSED LIGHT AND OTHER FIXTURES PENETRATING RATED HORIZONTAL FLOOR/CEILING ASSEMBLY REQUIRES GYB HOUSING, SEE A760/15.

**ENLARGED PLAN GENERAL NOTES:**

- SEE SHEET A400 FOR TYPICAL MOUNTING HEIGHTS.
- SEE ARCHITECTURAL MANUAL FOR FINISHES, MATERIAL AND BUILDING AND BATHROOM ACCESSORY SPECIFICATIONS.
- PAIN MAY BE SUBSTITUTED FOR WALLCOVERING, SEE SPECIFICATIONS.
- SEE ELECTRICAL DRAWINGS FOR ADDITIONAL HEARING IMPAIRED ROOM DEVICES.
- PROVIDE BACKING AND BLOCKING FOR EQUIPMENT AND FURNITURE AS REQUIRED BY MANUFACTURER.
- FOR PROJECTS REQUIRING HARDWIRED INTERNET CONNECTION, LOCATE DATA OUTLET UNDER DESK ON THE EXTERIOR WALL SIDE.

**SUBSTITUTION LIST**

SPECIFIED	APPROVED FOR SUBSTITUTION
EXG-WC1	EXG-PT1
EXG-WC2	EXG-PT1 OR EXG-AK1
EXG-WC3	EXG-PT4 OR EXG-AK2
EXG-WC4	EXG-PT5 OR EXG-AK3
EXG-VF1	EXG-T1
EXG-B1	EXG-B5

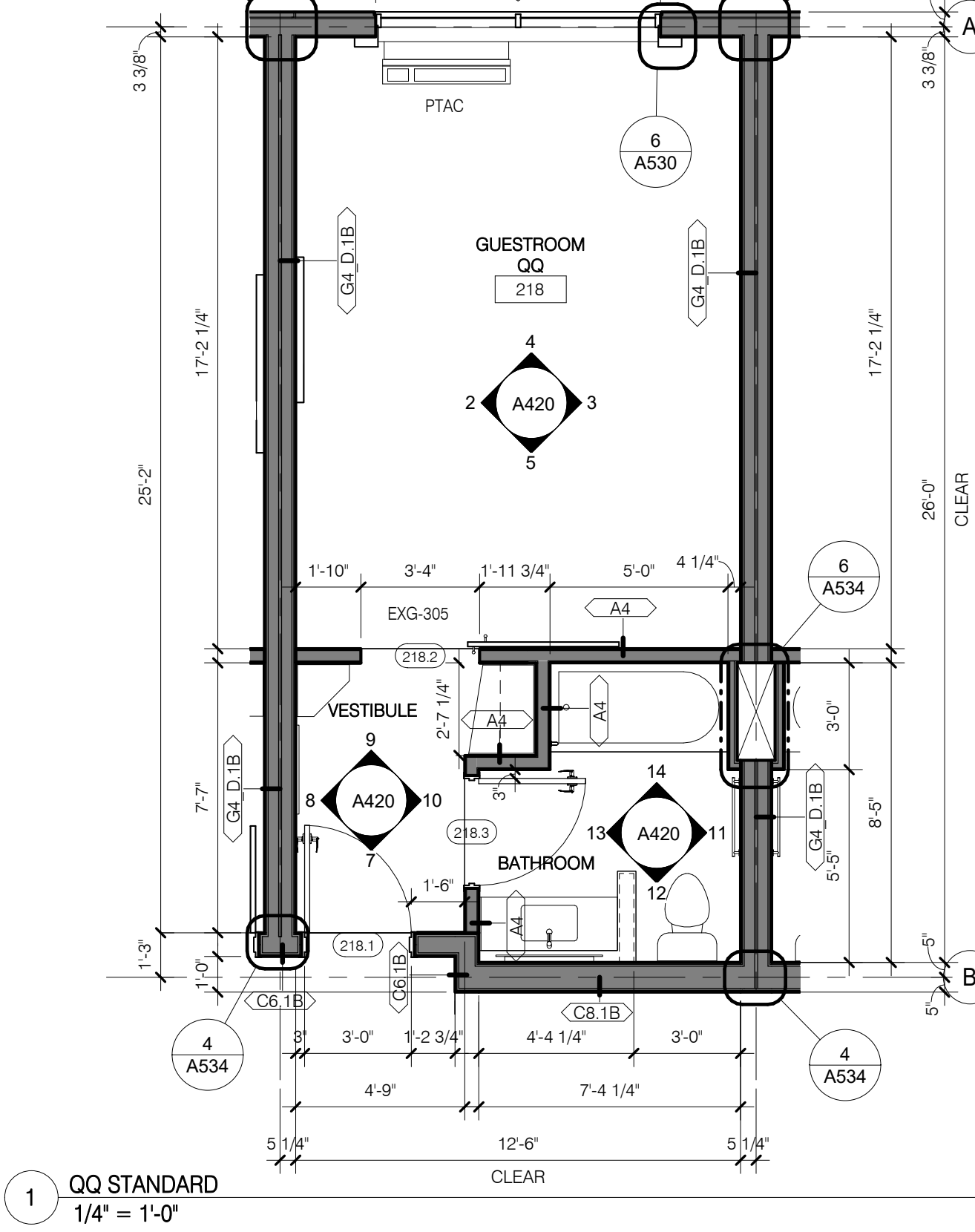
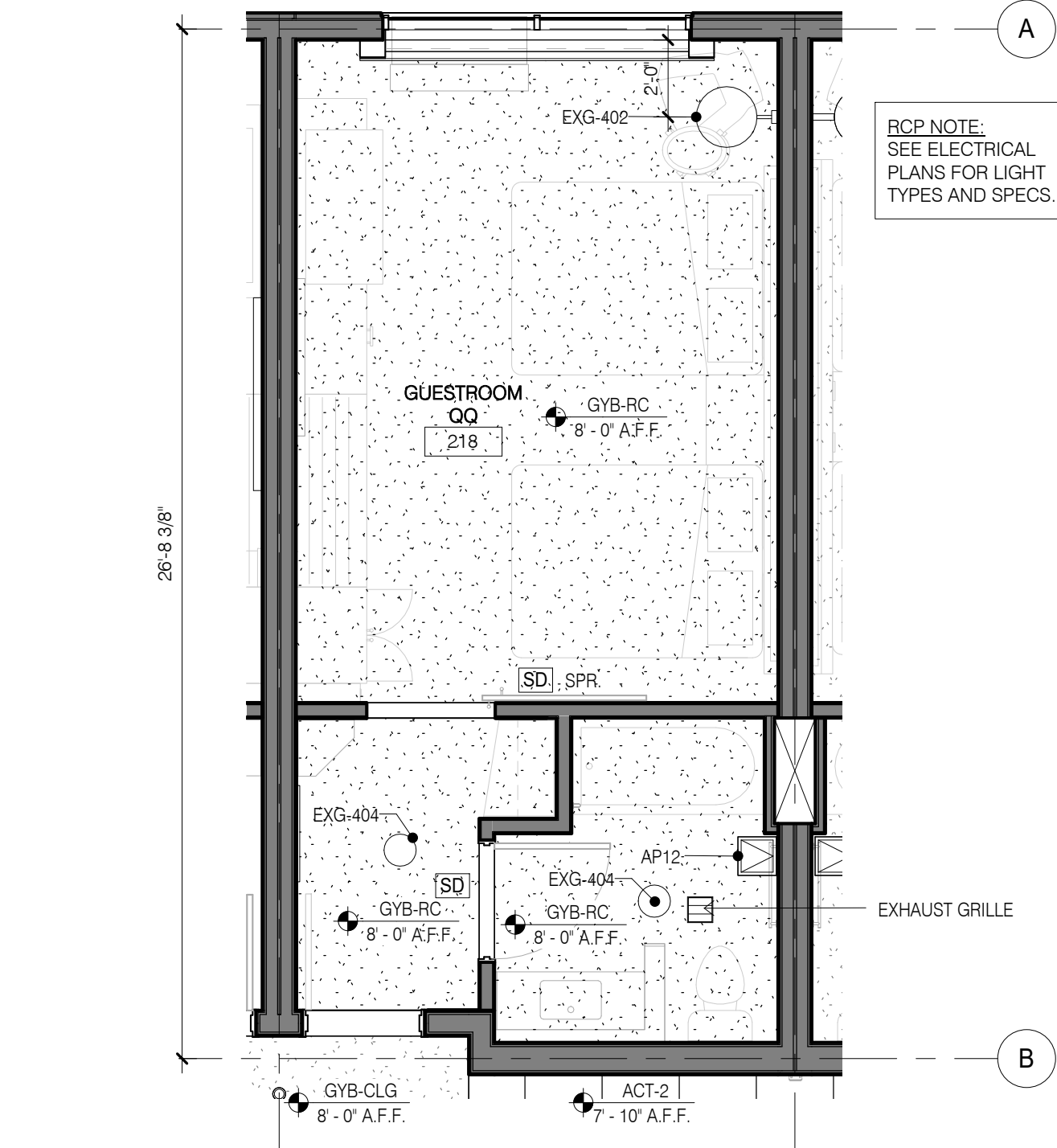
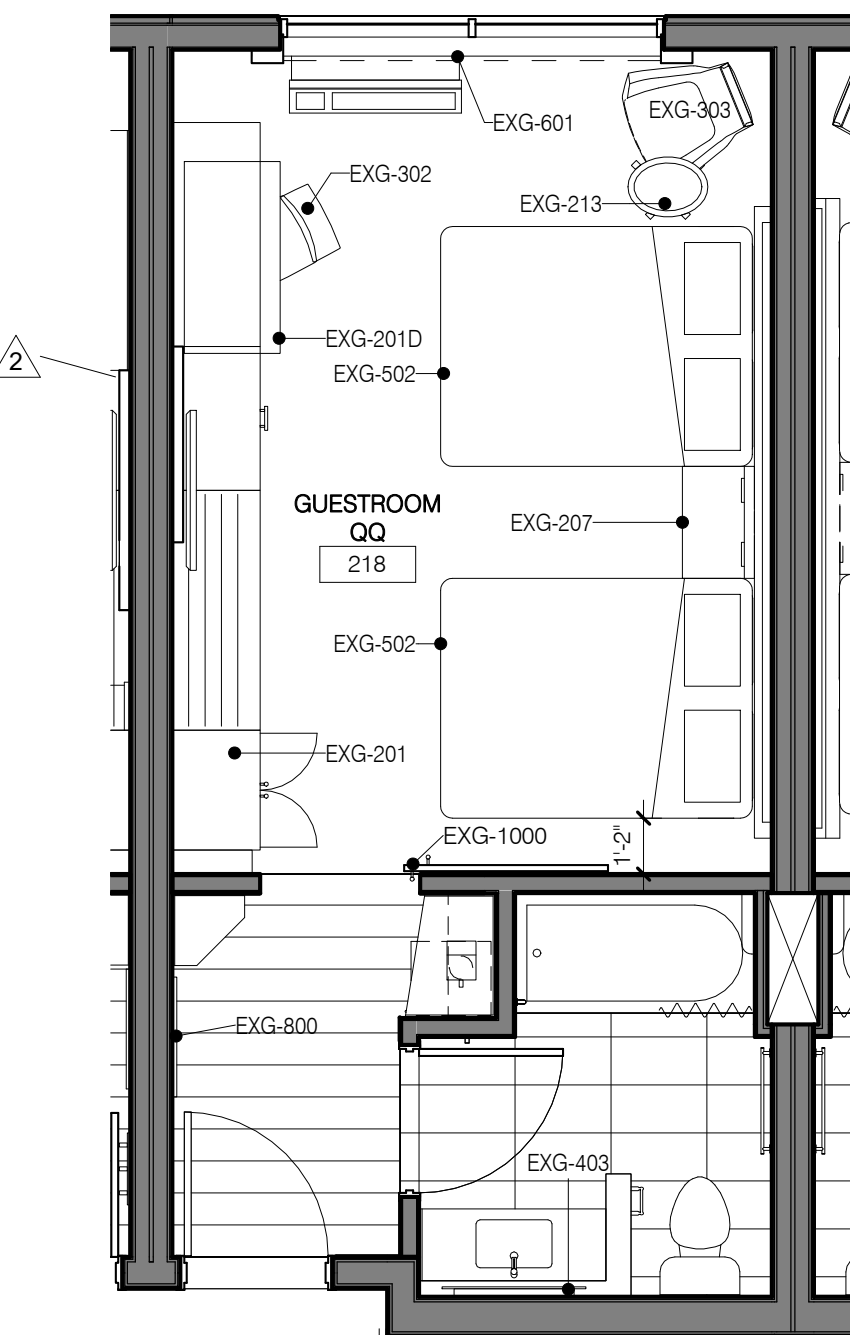
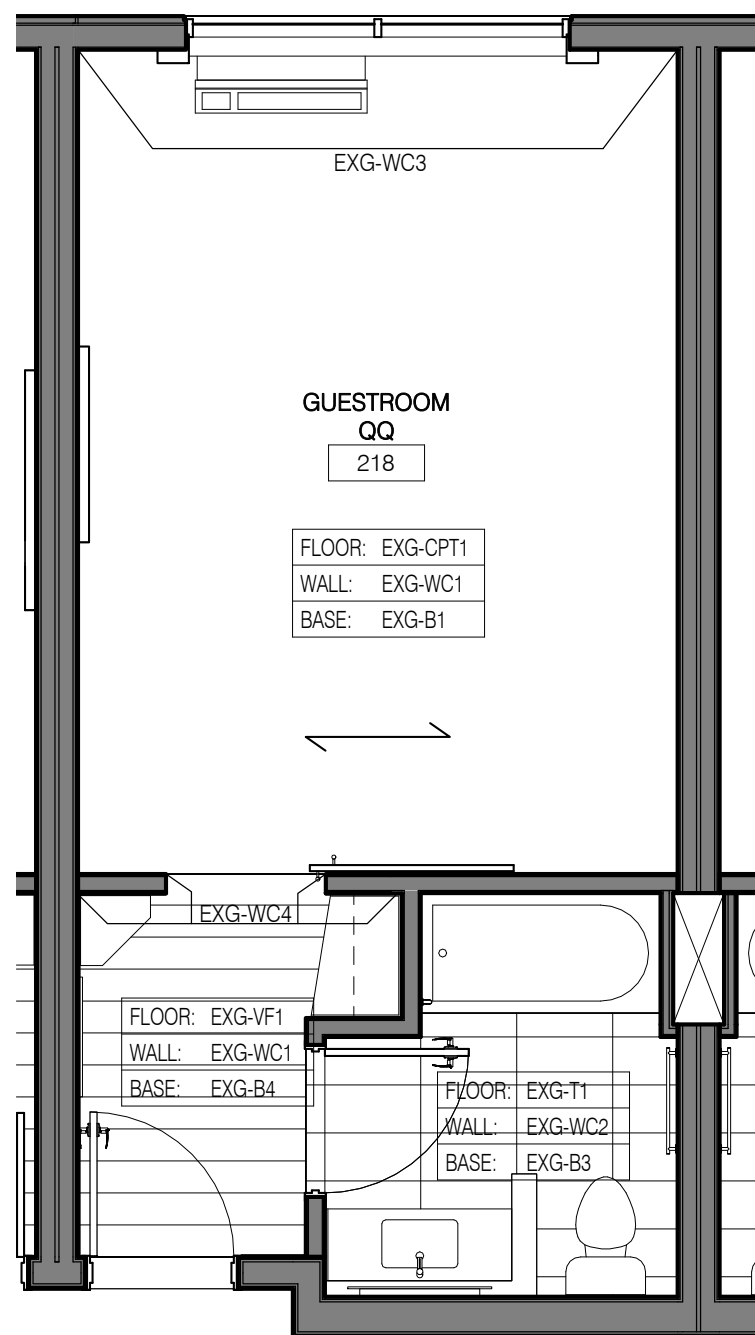
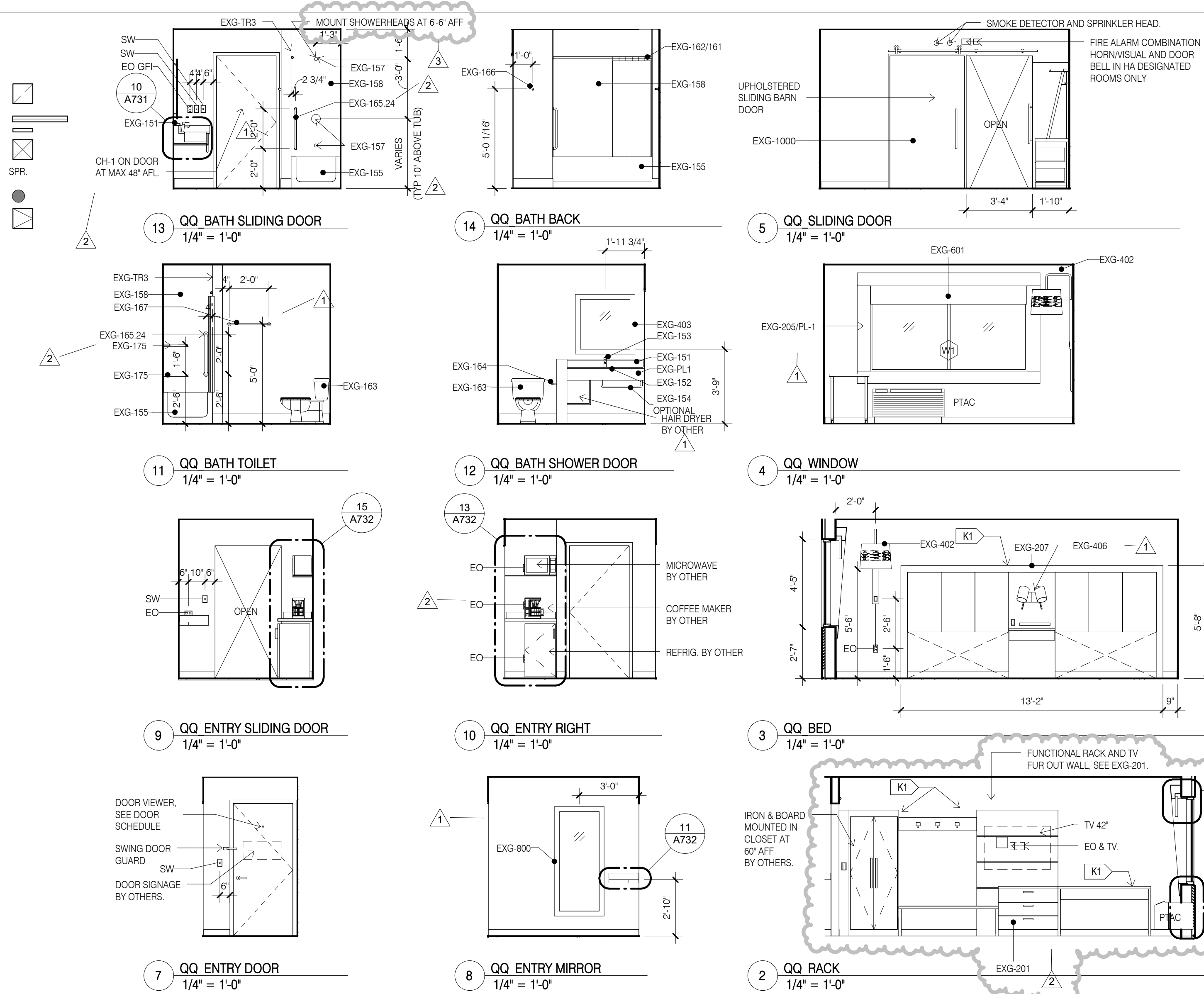

**CONSULTANT DISCLAIMER:**  
This is a Prototype design only. The drawings include plans, sections, elevations, typical construction details, diagrammatic layouts of building systems and related information intended to convey the design intent for architectural, structural, civil, pool, mechanical, plumbing and electrical systems. The design information set forth within these documents may not be suitable for a particular site or certain local conditions. InterContinental Hotels Group and its retained design consultants that prepared these prototype design documents are not responsible for adaptation of the design to a particular site, compliance of the design with applicable laws, regulations, ordinances and codes, or final design reviews required to prepare construction documents. The Franchisee and its retained architect or engineering consultants shall be exclusively responsible for any final signed construction documents prepared based on information contained within these documents.

©2014 InterContinental Hotels Group. ALL RIGHT RESERVED. CONFIDENTIAL AND PROPRIETARY-DO NOT MODIFY, DUPLICATE, REPRODUCE, DISCLOSE OR TRANSFER THESE MATERIALS WITHOUT THE EXPRESS WRITTEN PERMISSION OF InterContinental Hotels Group.

InterContinental Hotels Group DISCLAIMER: THIS IS A PROTOTYPE DESIGN ONLY. IT MAY NOT BE SUITABLE FOR A PARTICULAR SITE OR CERTAIN LOCAL CONDITIONS. InterContinental Hotels Group IS NOT RESPONSIBLE FOR ADAPTATION OF THE DESIGN TO A PARTICULAR SITE, OR FOR THE COMPLIANCE OF THE DESIGN WITH APPLICABLE LAWS, REGULATIONS, ORDINANCES AND CODES.

Project Title  
2014 Holiday Inn Express  
Prototype, Straight Pavilion.  
Client  
InterContinental Hotels Group

**DETAILED PROTOTYPE DOCUMENTS.**  
AUG 8, 2014.  
NOT FOR CONSTRUCTION.

Seal

Printed Name \_\_\_\_\_  
Signature \_\_\_\_\_  
Date Issued \_\_\_\_\_

Reg. No.	No.	Description	Date
	1	Evolved Prototype Revisions	10/7/14
	2	REVISION 2	06/08/15
	3	REVISION 3	01/08/17

Project number 6935.09 Date 08/08/14  
Drawn by EB/JB Checked by JR/CK

**GUESTROOM - QQ STANDARD**

**A420**

**REFLECTED CEILING PLAN LEGEND**

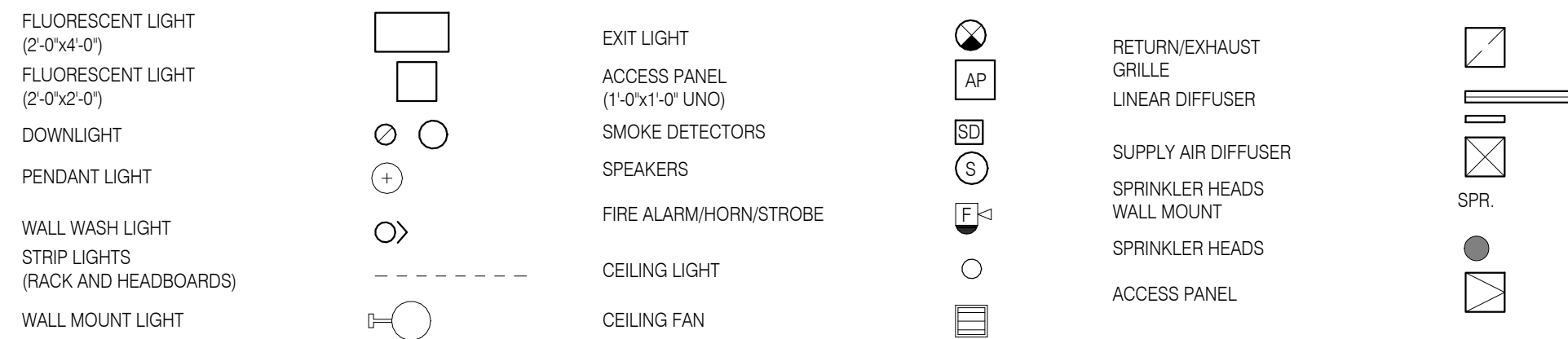

**REFLECTED CEILING PLAN NOTES**

- LEVEL 1 GYB-RC CEILING AT 11'-0" IS CONTINUOUS, WITH THE EXCEPTION OF ENCLOSING STEEL BEAMS AND LOAD BEARING WALLS, ABOVE ALL ACT AND GYB-CLG CEILING.
- LEVELS 2, 3 AND 4 GYB-CLG CEILING AT 8'-0" IS CONTINUOUS ABOVE ACT CEILING WITH THE EXCEPTION OF LOAD BEARING WALLS.
- REFER TO MEP DWGS FOR ADDITIONAL LIGHT, HVAC AND PLUMBING FIXTURE TYPES AND SPECIFICATIONS.
- SEE ENLARGED GUESTROOM PLANS FOR MORE INFORMATION.
- AP, PROVIDE J.L. INDUSTRIES 12" X 12" FDWB - FIRE-RATED & INSULATED CONCEALED FRAME ACCESS PANEL WITH WALLBOARD BEAD, THOSE SHOWN ON THE PLANS ARE EXPOSED, IN ADDITION TO THESE SHOWN PROVIDE ACCESS PANELS IN THE RATED HORIZONTAL FLOOR ASSEMBLY ABOVE ACT CEILING AND WALLS WHERE REQUIRED BY MECH AND ELEC. PAINT TO MATCH WALL OR CEILING.
- RECESSED LIGHT AND OTHER FIXTURES PENETRATING RATED HORIZONTAL FLOOR/CEILING ASSEMBLY REQUIRES GYB HOUSING, SEE A760/15.

**ENLARGED PLAN GENERAL NOTES:**

- SEE SHEET A400 FOR TYPICAL MOUNTING HEIGHTS.
- SEE ARCHITECTURAL MANUAL FOR FINISHES, MATERIAL AND BUILDING AND BATHROOM ACCESSORY SPECIFICATIONS.
- PAINT MAY BE SUBSTITUTED FOR WALLCOVERING, SEE SPECIFICATIONS.
- SEE ELECTRICAL DRAWINGS FOR ADDITIONAL HEARING IMPAIRED ROOM DEVICES.
- PROVIDE BACKING AND BLOCKING FOR EQUIPMENT AND FURNITURE AS REQUIRED BY MANUFACTURER.
- FOR PROJECTS REQUIRING HARDWIRED INTERNET CONNECTION, LOCATE DATA OUTLET UNDER DESK ON THE EXTERIOR WALL SIDE.

**SUBSTITUTION LIST**

SPECIFIED	APPROVED FOR SUBSTITUTION
EXG-WC1	EXG-PT1
EXG-WC2	EXG-PT1 OR EXG-AK1
EXG-WC3	EXG-PT4 OR EXG-AK2
EXG-WC4	EXG-PT5 OR EXG-AK3
EXG-VF1	EXG-T1
EXG-B1	EXG-B5

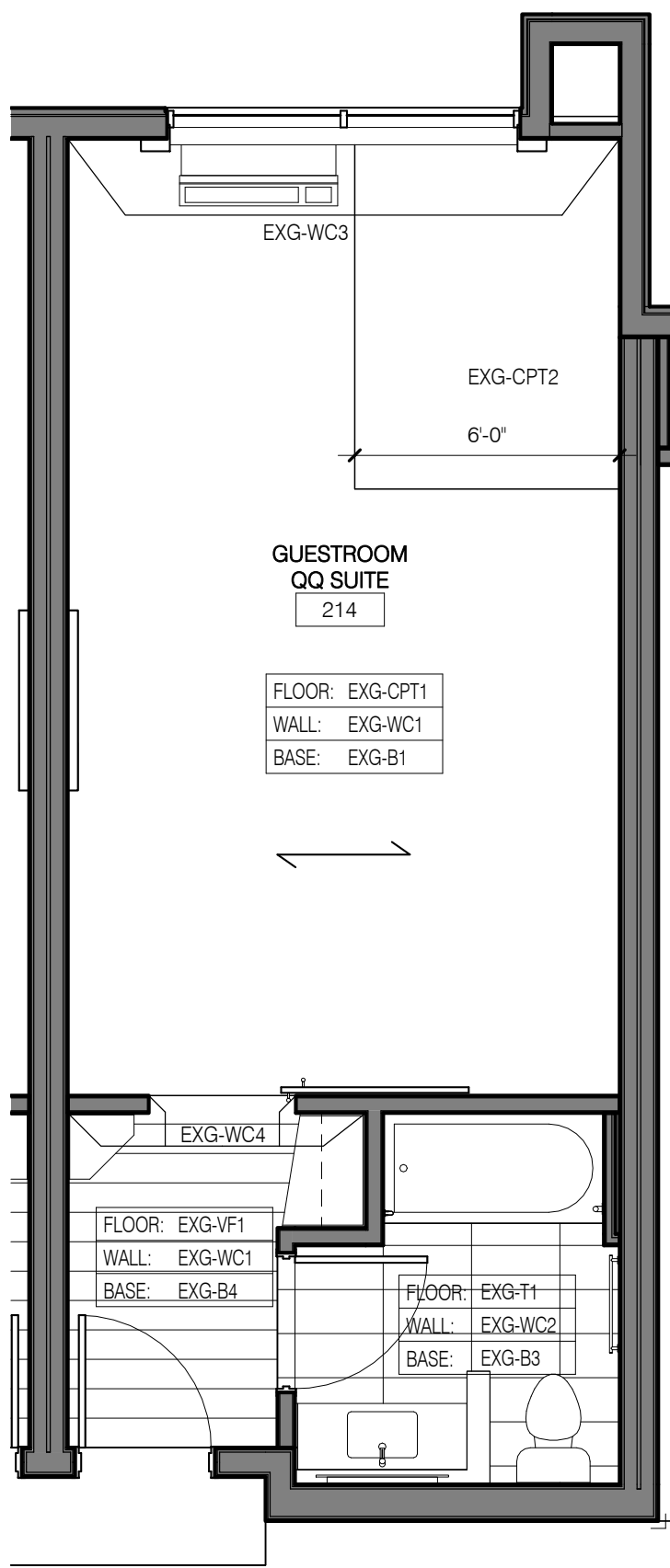
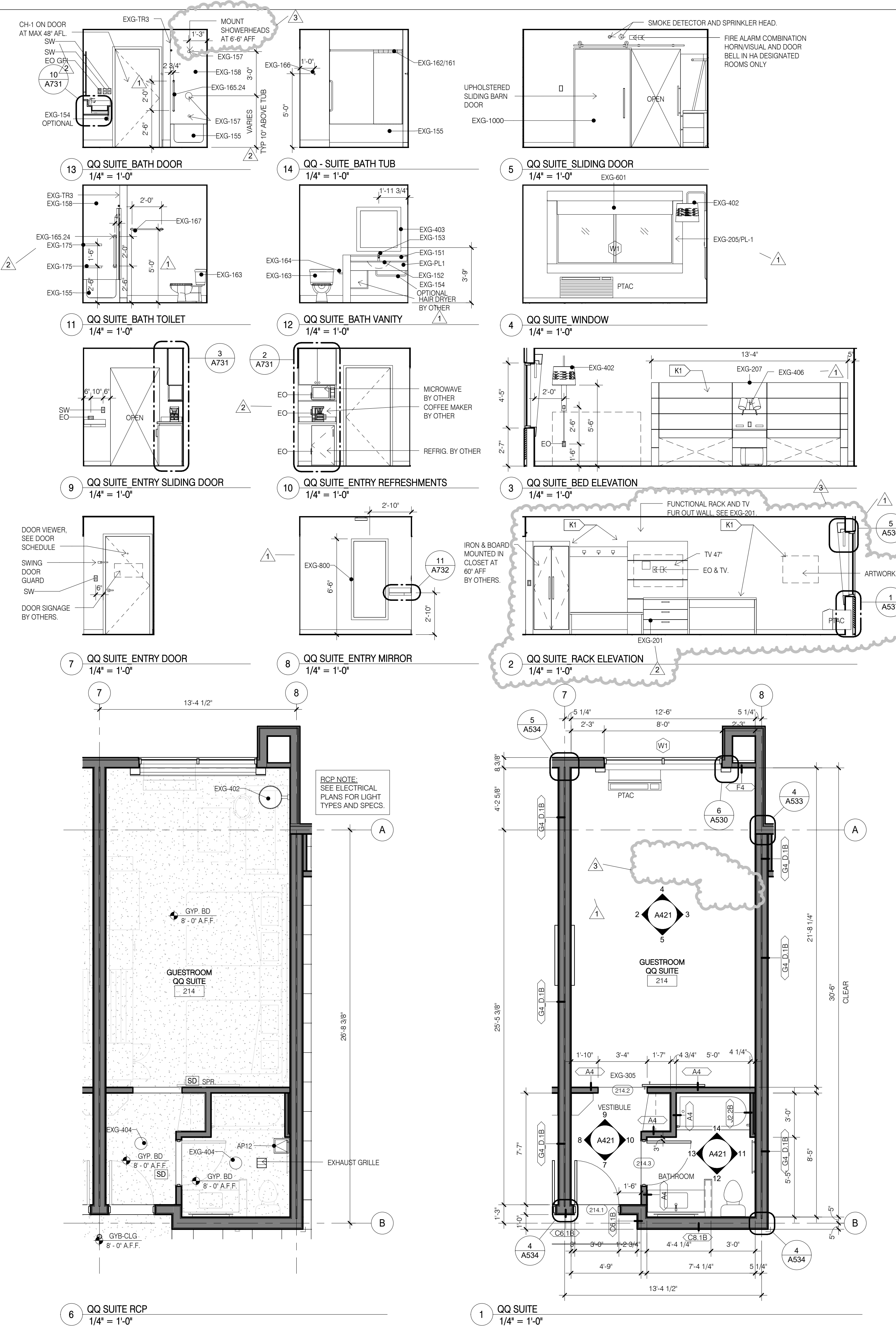

16 QQ SUITE FINISHES  
1/4" = 1'-0"

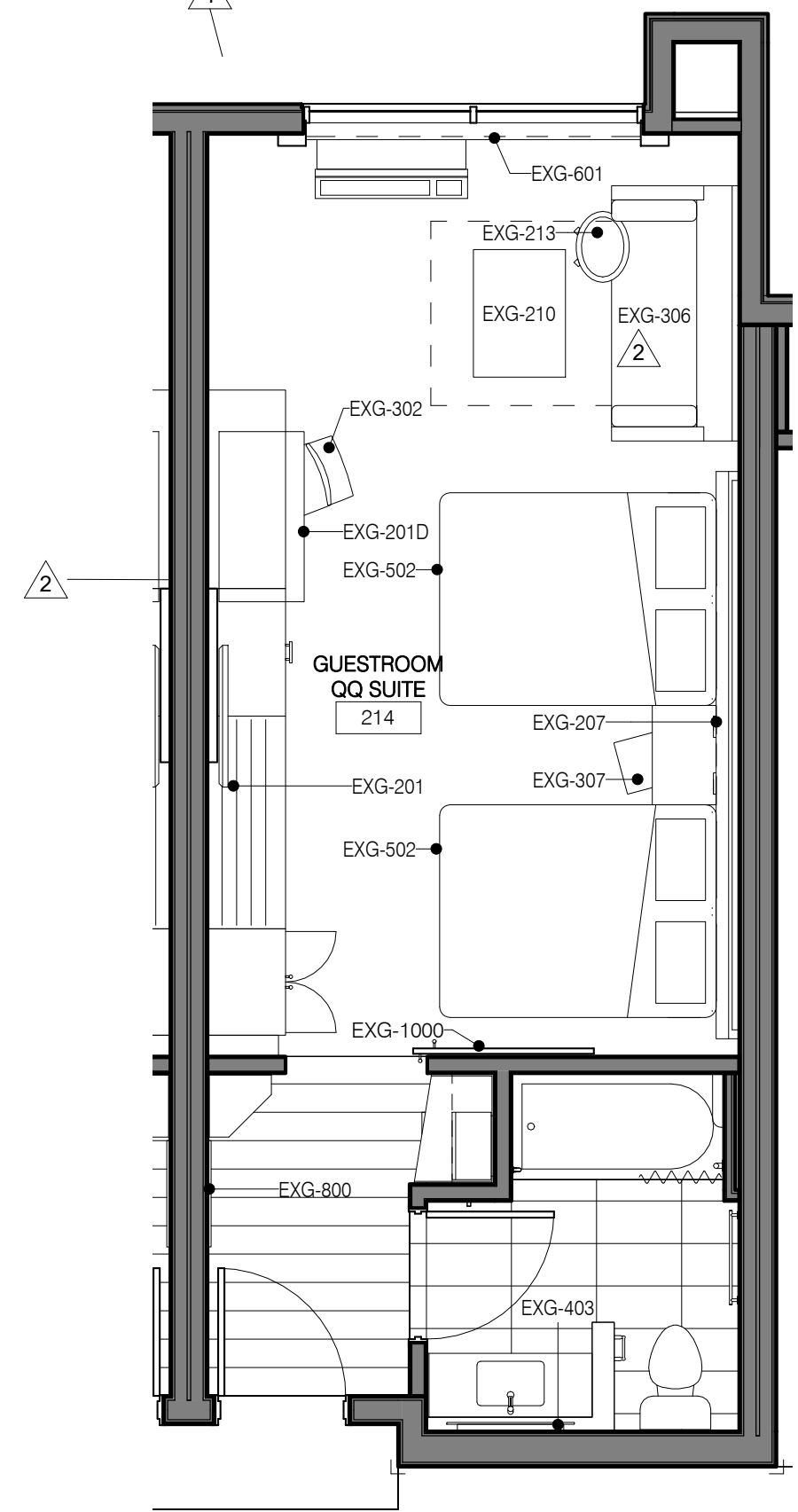

15 QQ SUITE FFE  
1/4" = 1'-0"

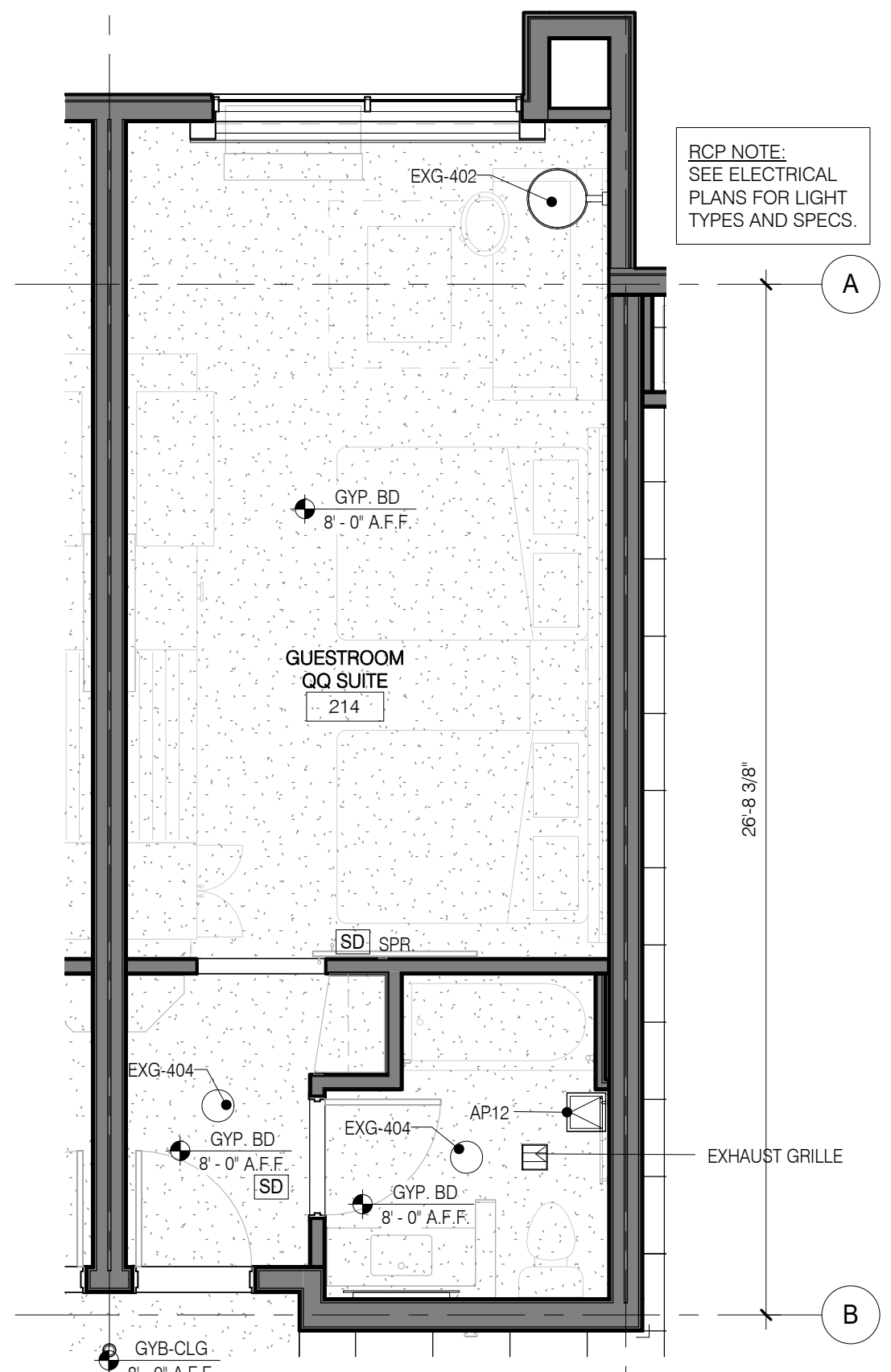

6 QQ SUITE RCP  
1/4" = 1'-0"

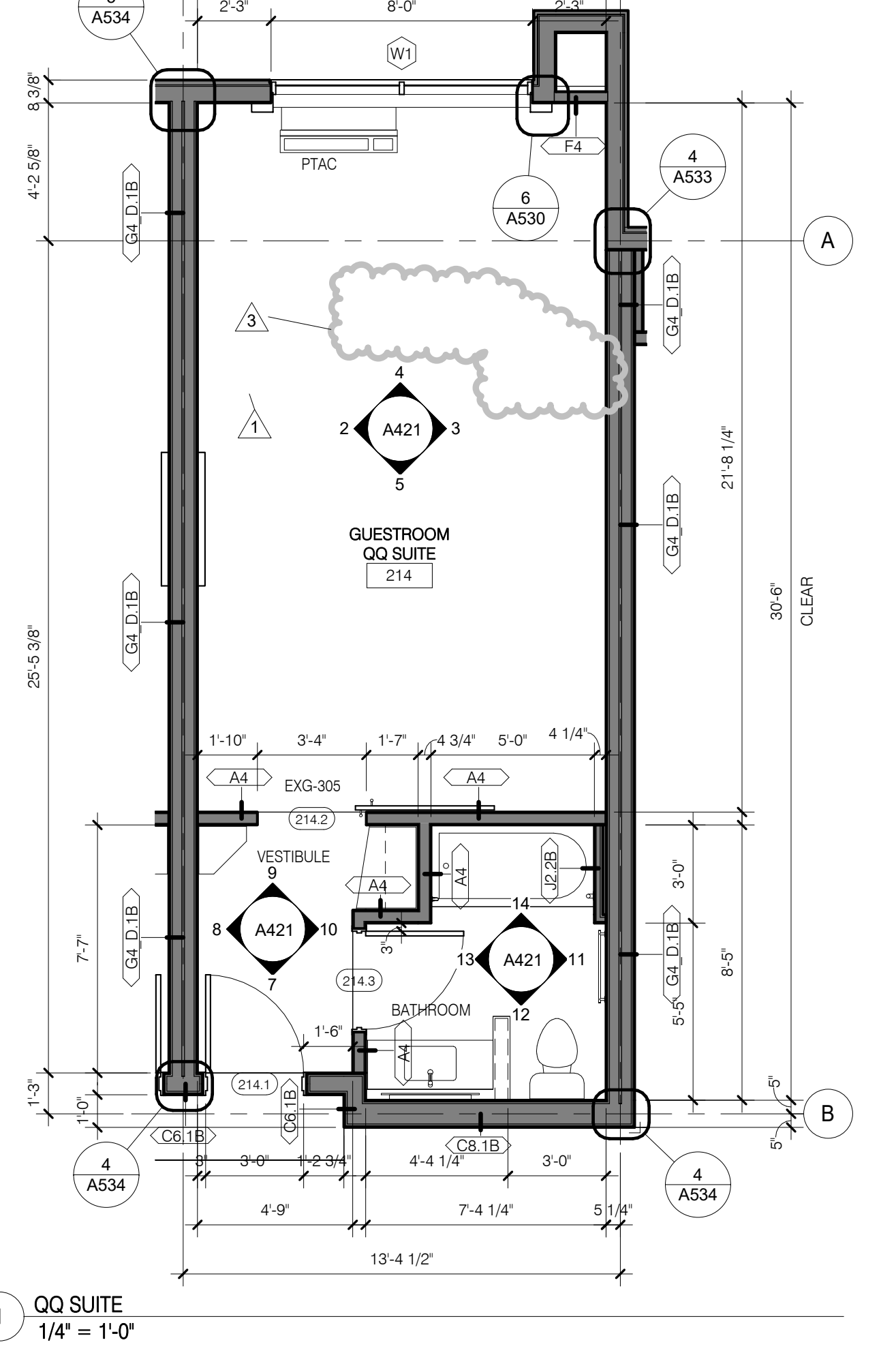

1 QQ SUITE  
1/4" = 1'-0"

**CONSULTANT DISCLAIMER:**  
This is a Prototype design only. The drawings include plans, sections, elevations, typical construction details, diagrammatic layouts of building systems and related information intended to convey the design intent for architectural, structural, civil, pool, mechanical, plumbing and electrical systems. The design information set forth within these documents may not be suitable for a particular site or certain local conditions. InterContinental Hotels Group and its retained design consultants that prepared these prototype design documents are not responsible for adaptation of the design to a particular site, compliance of the design with applicable laws, regulations, ordinances and codes, or final design reviews required to prepare construction documents. The Franchisee and its retained architect or engineering consultants shall be exclusively responsible for any final signed construction documents prepared based on information contained within these documents.

© 2014, InterContinental Hotels Group. ALL RIGHT RESERVED. CONFIDENTIAL AND PROPRIETARY-DO NOT MOOPY, DUPLICATE, REPRODUCE, DISCLOSE OR TRANSFER THESE MATERIALS WITHOUT THE EXPRESS WRITTEN PERMISSION OF InterContinental Hotels Group.

InterContinental Hotels Group DISCLAIMER: THIS IS A PROTOTYPE DESIGN ONLY. IT MAY NOT BE SUITABLE FOR A PARTICULAR SITE OR CERTAIN LOCAL CONDITIONS. InterContinental Hotels Group IS NOT RESPONSIBLE FOR ADAPTATION OF THE DESIGN TO A PARTICULAR SITE, OR FOR THE COMPLIANCE OF THE DESIGN WITH APPLICABLE LAWS, REGULATIONS, ORDINANCES AND CODES.

Project Title  
2014 Holiday Inn Express  
Prototype, Straight Pavilion.  
Client  
InterContinental Hotels Group



**DETAILED PROTOTYPE DOCUMENTS.**  
AUG 8, 2014.  
NOT FOR CONSTRUCTION.

Seal

Printed Name \_\_\_\_\_  
Signature \_\_\_\_\_  
Date Issued \_\_\_\_\_  
Reg. No. \_\_\_\_\_

No.	Description	Date
1	Evolved Prototype Revisions	10/7/14
2	REVISION 2	06/08/15
3	REVISION 3	01/08/17

Project number  
6935.09  
Date  
08/08/14  
Drawn by  
EB/JB  
Checked by  
JR/CK

**GUESTROOM - QQ SUITE**

**A421**

**REFLECTED CEILING PLAN LEGEND**

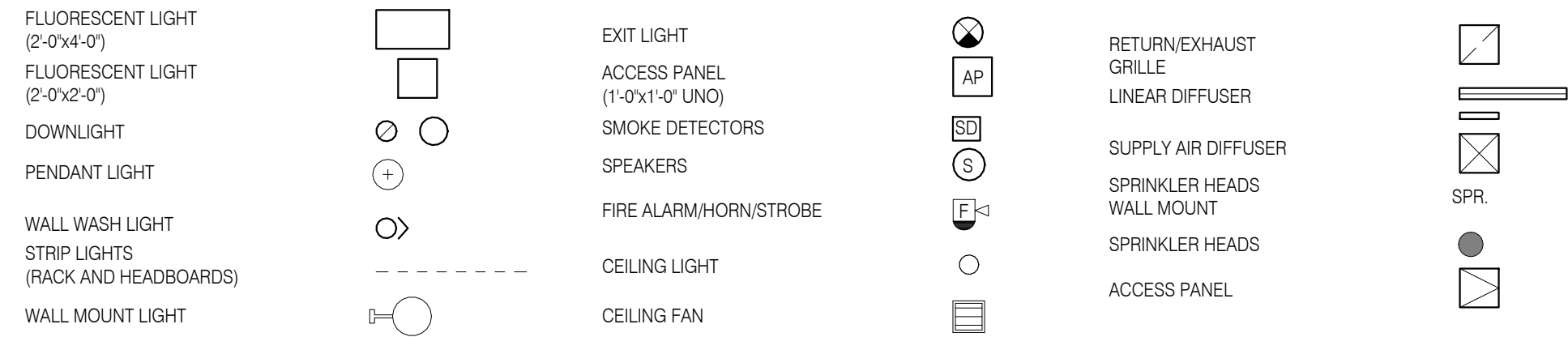

**REFLECTED CEILING PLAN NOTES**

- LEVEL 1 GYB-RC CEILING AT 11'-0" IS CONTINUOUS, WITH THE EXCEPTION OF ENCLOSING STEEL BEAMS AND LOAD BEARING WALLS, ABOVE ALL ACT AND GYB-CLG CEILINGS.
- LEVELS 2, 3 AND 4 GYB-CLG CEILING AT 8'-0" IS CONTINUOUS ABOVE ACT CEILINGS WITH THE EXCEPTION OF LOAD BEARING WALLS.
- REFER TO MEP DWGS FOR ADDITIONAL LIGHT, HVAC AND PLUMBING FIXTURE TYPES AND SPECIFICATIONS.
- SEE ENLARGED GUESTROOM PLANS FOR MORE INFORMATION.
- AP: PROVIDE ILL INDUSTRIES 12" X 12" FDMB - FIRE RATED & INSULATED CONCEALED FRAME ACCESS PANEL WITH WALLBOARD BEAD. THOSE SHOWN ON THE PLANS ARE EXPOSED, IN ADDITION TO THESE SHOWN PROVIDE ACCESS PANELS IN THE RATED HORIZONTAL FLOOR ASSEMBLY ABOVE ACT CEILINGS AND WALLS WHERE REQUIRED BY MECH AND ELEC. PAINT TO MATCH WALL OR CEILING.
- RECESSED LIGHT AND OTHER FIXTURES PENETRATING RATED HORIZONTAL FLOOR/CEILING ASSEMBLY REQUIRES GYB HOUSING. SEE A760/15.

**ENLARGED PLAN GENERAL NOTES:**

- SEE SHEET A400 FOR TYPICAL MOUNTING HEIGHTS.
- SEE ARCHITECTURAL MANUAL FOR FINISHES, MATERIAL AND BUILDING AND BATHROOM ACCESSORY SPECIFICATIONS.
- PAIN MAY BE SUBSTITUTED FOR WALL COVERING. SEE SPECIFICATIONS.
- SEE ELECTRICAL DRAWINGS FOR ADDITIONAL HEARING IMPAIRED ROOM DEVICES.
- PROVIDE BACKING AND BLOCKING FOR EQUIPMENT AND FURNITURE AS REQUIRED BY MANUFACTURER.
- FOR PROJECTS REQUIRING HARDWIRED INTERNET CONNECTION, LOCATE DATA OUTLET UNDER DESK ON THE EXTERIOR WALL SIDE.

**SUBSTITUTION LIST**

SPECIFIED	APPROVED FOR SUBSTITUTION
EXG-WC1	EXG-PT1
EXG-WC2	EXG-PT1 OR EXG-AK1
EXG-WC3	EXG-PT4 OR EXG-AK2
EXG-WC4	EXG-PT5 OR EXG-AK3
EXG-VF1	EXG-T1
EXG-B1	EXG-B5

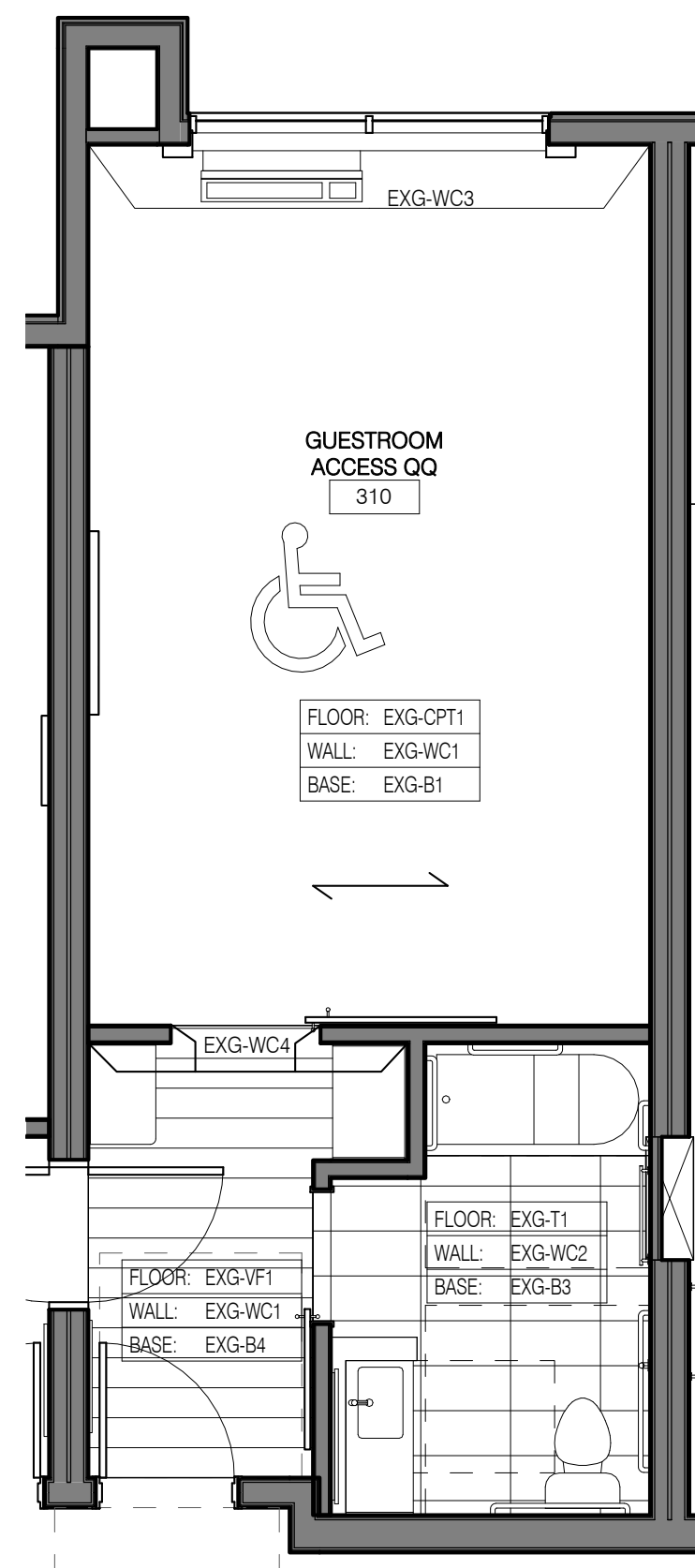

16 QQ ACCESSIBLE FINISHES  
1/4" = 1'-0"

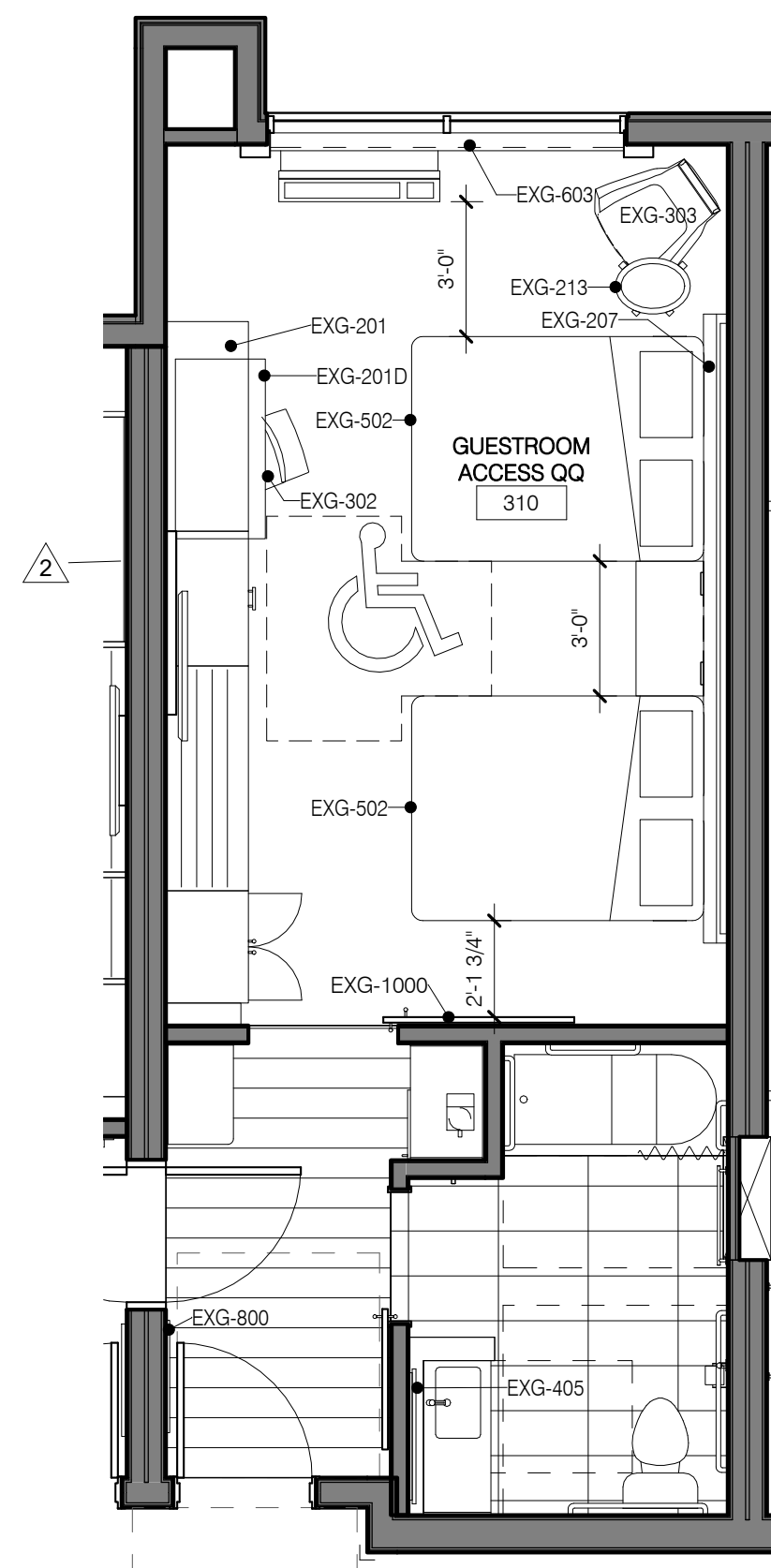

15 QQ ACCESSIBLE FFE  
1/4" = 1'-0"

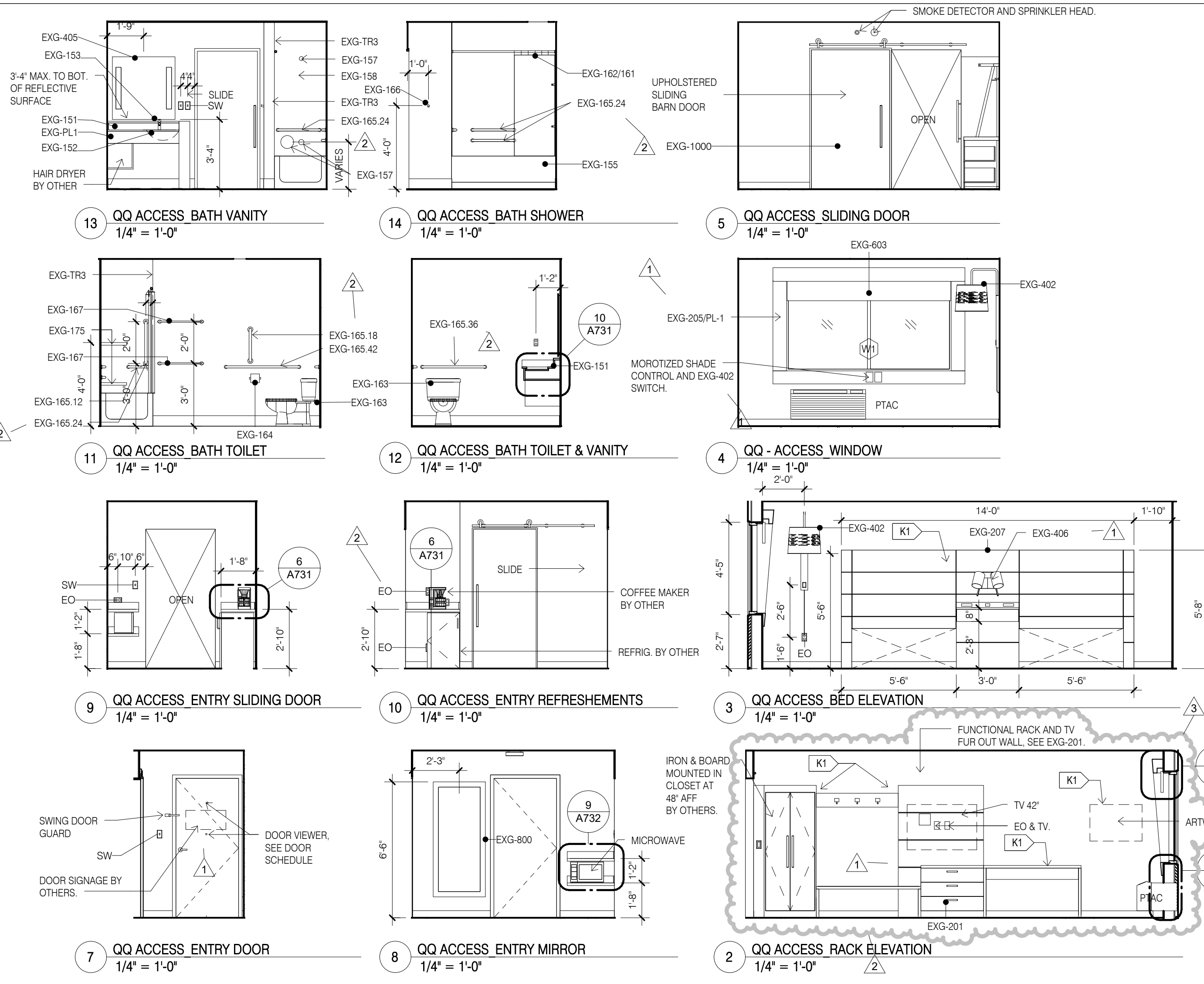

6 QQ ACCESS RCP  
1/4" = 1'-0"

1 QQ ACCESSIBLE  
1/4" = 1'-0"

**CONSULTANT DISCLAIMER:**  
This is a Prototype design only. The drawings include plans, sections, elevations, typical construction details, diagrammatic layouts of building systems and related information intended to convey the design intent for architectural, structural, civil, pool, mechanical, plumbing and electrical systems. The design information set forth within these documents may not be suitable for a particular site or certain local conditions. InterContinental Hotels Group and its retained design consultants that prepared these prototype design documents are not responsible for adaptation of the design to a particular site, compliance of the design with applicable laws, regulations, ordinances and codes, or final design reviews required to prepare construction documents. The Franchisee and its retained architect or engineering consultants shall be exclusively responsible for any final signed construction documents prepared based on information contained within these documents.

©2014 InterContinental Hotels Group. ALL RIGHT RESERVED. CONFIDENTIAL AND PROPRIETARY-DO NOT MODIFY, DUPLICATE, REPRODUCE, DISCLOSE OR TRANSFER THESE MATERIALS WITHOUT THE EXPRESS WRITTEN PERMISSION OF InterContinental Hotels Group.

InterContinental Hotels Group DISCLAIMER. THIS IS A PROTOTYPE DESIGN ONLY. IT MAY NOT BE SUITABLE FOR A PARTICULAR SITE OR CERTAIN LOCAL CONDITIONS. InterContinental Hotels Group IS NOT RESPONSIBLE FOR ADAPTATION OF THE DESIGN TO A PARTICULAR SITE, OR FOR THE COMPLIANCE OF THE DESIGN WITH APPLICABLE LAWS, REGULATIONS, ORDINANCES AND CODES.

Project Title  
2014 Holiday Inn Express  
Prototype, Straight Pavilion.  
Client  
InterContinental Hotels Group



**DETAILED PROTOTYPE DOCUMENTS.**  
AUG 8, 2014.  
NOT FOR CONSTRUCTION.

Seal

Printed Name \_\_\_\_\_  
Signature \_\_\_\_\_  
Date Issued \_\_\_\_\_

No.	Description	Date
1	Evolved Prototype Revisions	10/7/14
2	REVISION 2	06/08/15
3	REVISION 3	01/08/17

Project number 6935.09 Date 08/08/14  
Drawn by EB/JB Checked by JR/CK

**GUESTROOM -  
QQ  
ACCESSIBLE**

**A422**

**REFLECTED CEILING PLAN LEGEND**

FLUORESCENT LIGHT (2'-0"x4'-0")	EXIT LIGHT	RETURN/EXHAUST GRILLE
FLUORESCENT LIGHT (2'-0"x2'-0")	ACCESS PANEL (1'-0"x1'-0" UNOD)	LINEAR DIFFUSER
DOWNLIGHT	SMOKE DETECTORS	SUPPLY AIR DIFFUSER
PENDANT LIGHT	SPEAKERS	SPRINKLER HEADS WALL MOUNT
WALL WASH LIGHT	FIRE ALARM/HORN/STROBE	SPRINKLER HEADS
STRIP LIGHTS (RACK AND HEADBOARDS)	CEILING LIGHT	ACCESS PANEL
WALL MOUNT LIGHT	CEILING FAN	

**REFLECTED CEILING PLAN NOTES**

- LEVEL 1 GYB-RC CEILING AT 11'-0" IS CONTINUOUS, WITH THE EXCEPTION OF ENCLOSING STEEL BEAMS AND LOAD BEARING WALLS, ABOVE ALL ACT AND GYB-CLG CEILING.
- LEVELS 2, 3 AND 4 GYB CLG CEILING AT 8'-0" IS CONTINUOUS ABOVE ACT CEILING WITH THE EXCEPTION OF LOAD BEARING WALLS.
- REFER TO MEP DWGS FOR ADDITIONAL LIGHT, HVAC AND PLUMBING FIXTURE TYPES AND SPECIFICATIONS.
- SEE ENLARGED GUESTROOM PLANS FOR MORE INFORMATION.
- AP PROVIDE J.L INDUSTRIES 12" X 12" FDWB - FIRE RATED & INSULATED CONCEALED FRAME ACCESS PANEL WITH WALLBOARD BEAD. THOSE SHOWN ON THE PLANS ARE EXPOSED. IN ADDITION TO THESE SHOWN PROVIDE ACCESS PANELS IN THE RATED HORIZONTAL FLOOR ASSEMBLY ABOVE ACT CEILING AND WALLS WHERE REQUIRED BY MECH AND ELEC. PAINT TO MATCH WALL OR CEILING.
- RECESSED LIGHT AND OTHER FIXTURES PENETRATING RATED HORIZONTAL FLOOR/CEILING ASSEMBLY REQUIRES GYB HOUSING, SEE A760/15.

**ENLARGED PLAN GENERAL NOTES:**

- SEE SHEET A400 FOR TYPICAL MOUNTING HEIGHTS.
- SEE ARCHITECTURAL MANUAL FOR FINISHES, MATERIAL AND BUILDING AND BATHROOM ACCESSORY SPECIFICATIONS.
- PANT MAY BE SUBSTITUTED FOR WALLCOVERING. SEE SPECIFICATIONS.
- SEE ELECTRICAL DRAWINGS FOR ADDITIONAL HEARING IMPAIRED ROOM DEVICES.
- PROVIDE BACKING AND BLOCKING FOR EQUIPMENT AND FLURNITURE AS REQUIRED BY MANUFACTURER.
- FOR PROJECTS REQUIRING HARDWIRED INTERNET CONNECTION, LOCATE DATA OUTLET UNDER DESK ON THE EXTERIOR WALL SIDE.

**SUBSTITUTION LIST**

SPECIFIED	APPROVED FOR SUBSTITUTION
EXG-WC1	EXG-PT1
EXG-WC2	EXG-PT1 OR EXG-AK1
EXG-WC3	EXG-PT4 OR EXG-AK2
EXG-WC4	EXG-PT5 OR EXG-AK3
EXG-VF1	EXG-T1
EXG-B1	EXG-B5

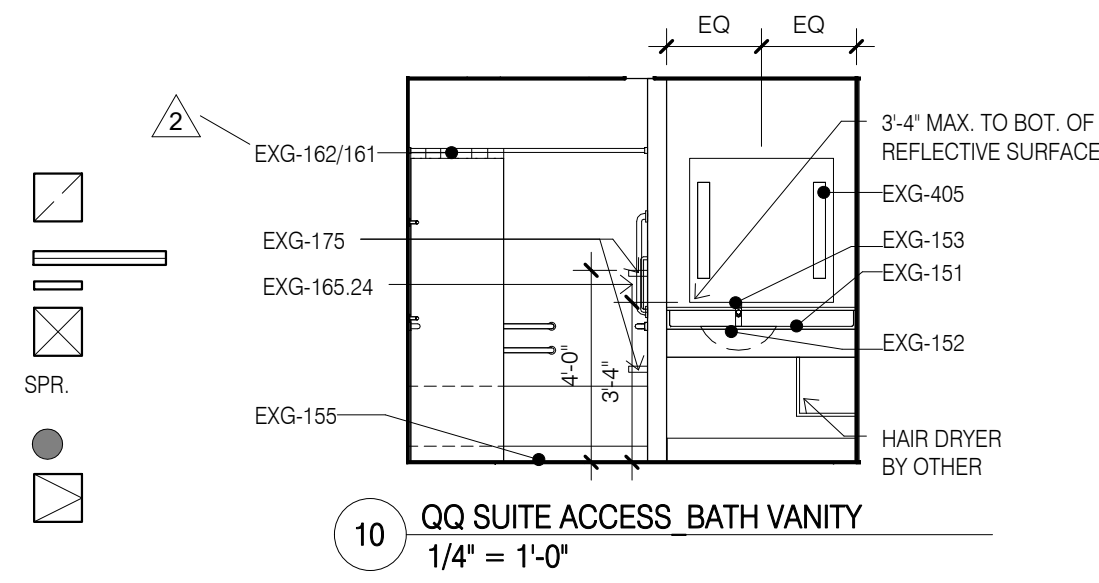

**10 QQ SUITE ACCESS\_BATH VANITY**  
1/4" = 1'-0"

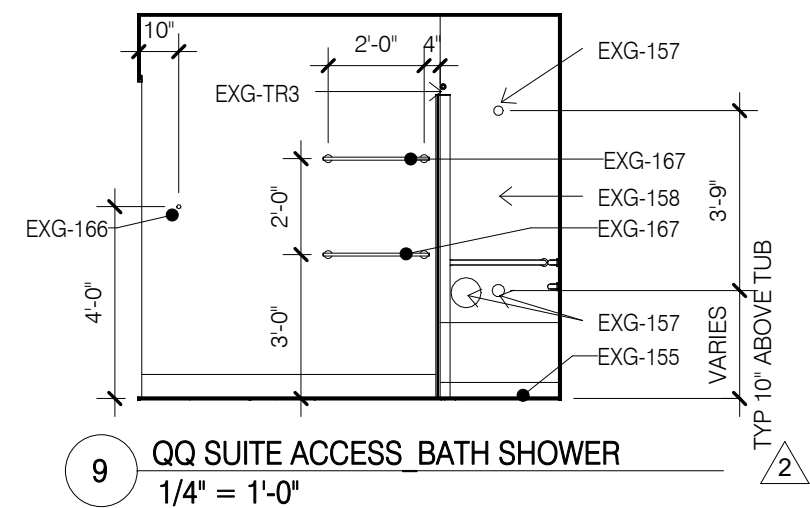

**9 QQ SUITE ACCESS\_BATH SHOWER**  
1/4" = 1'-0"

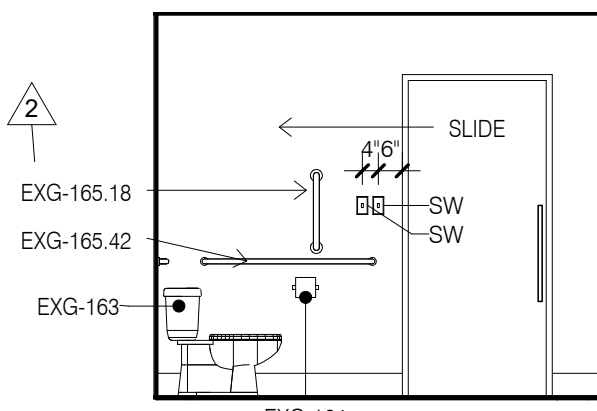

**8 QQ SUITE ACCESS\_BATH DOOR**  
1/4" = 1'-0"

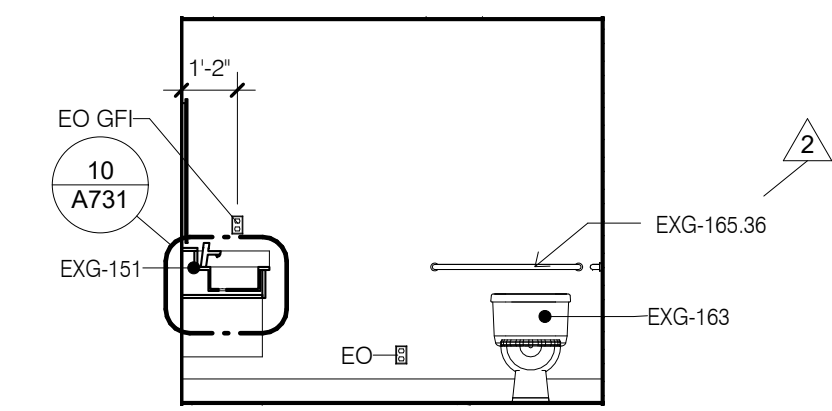

**7 QQ SUITE ACCESS\_BATH TOILET**  
1/4" = 1'-0"

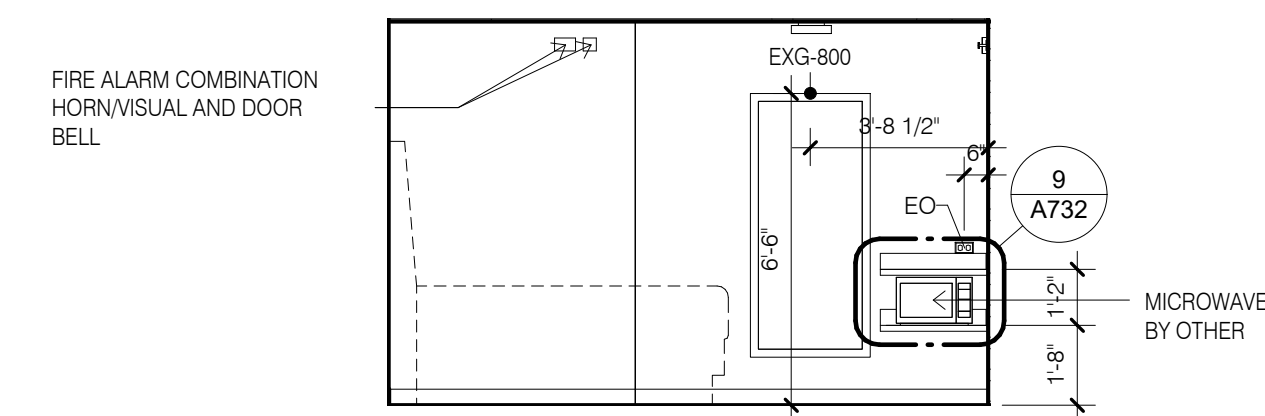

**5 QQ SUITE ACCESS\_ENTRY MIRROR**  
1/4" = 1'-0"

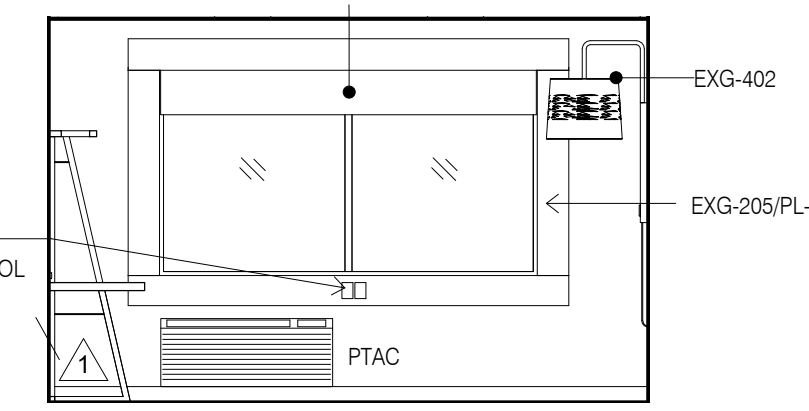

**4 QQ SUITE ACCESS\_WINDOW**  
1/4" = 1'-0"

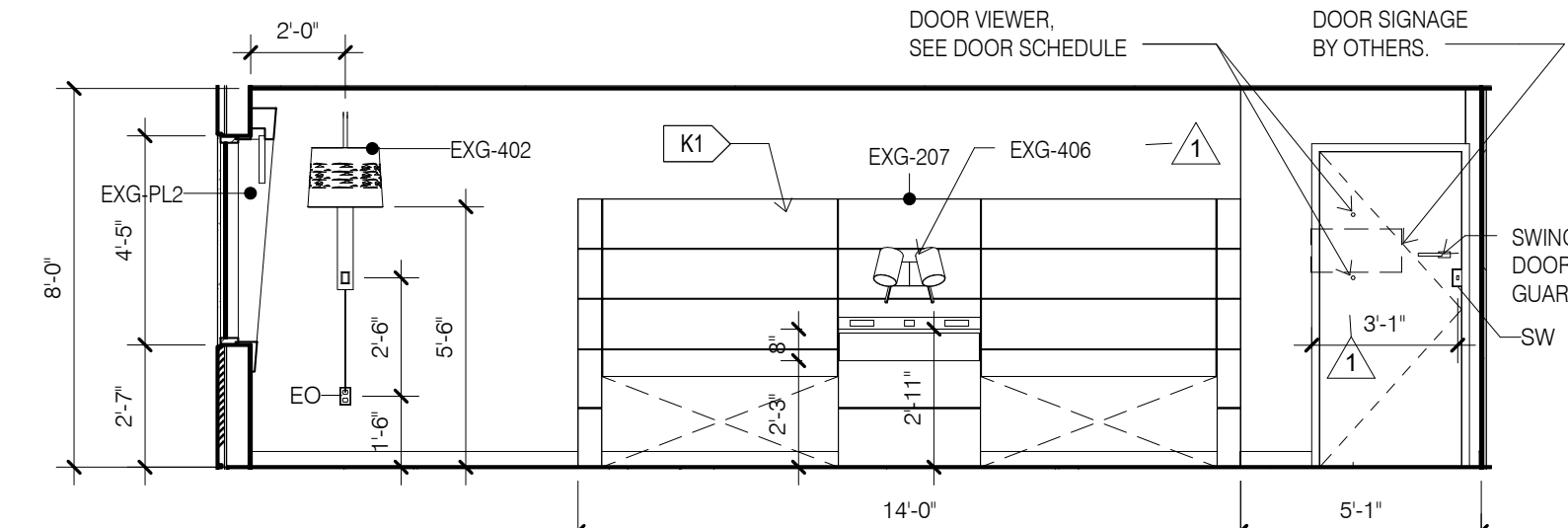

**3 QQ SUITE ACCESS\_BED AND DOOR**  
1/4" = 1'-0"

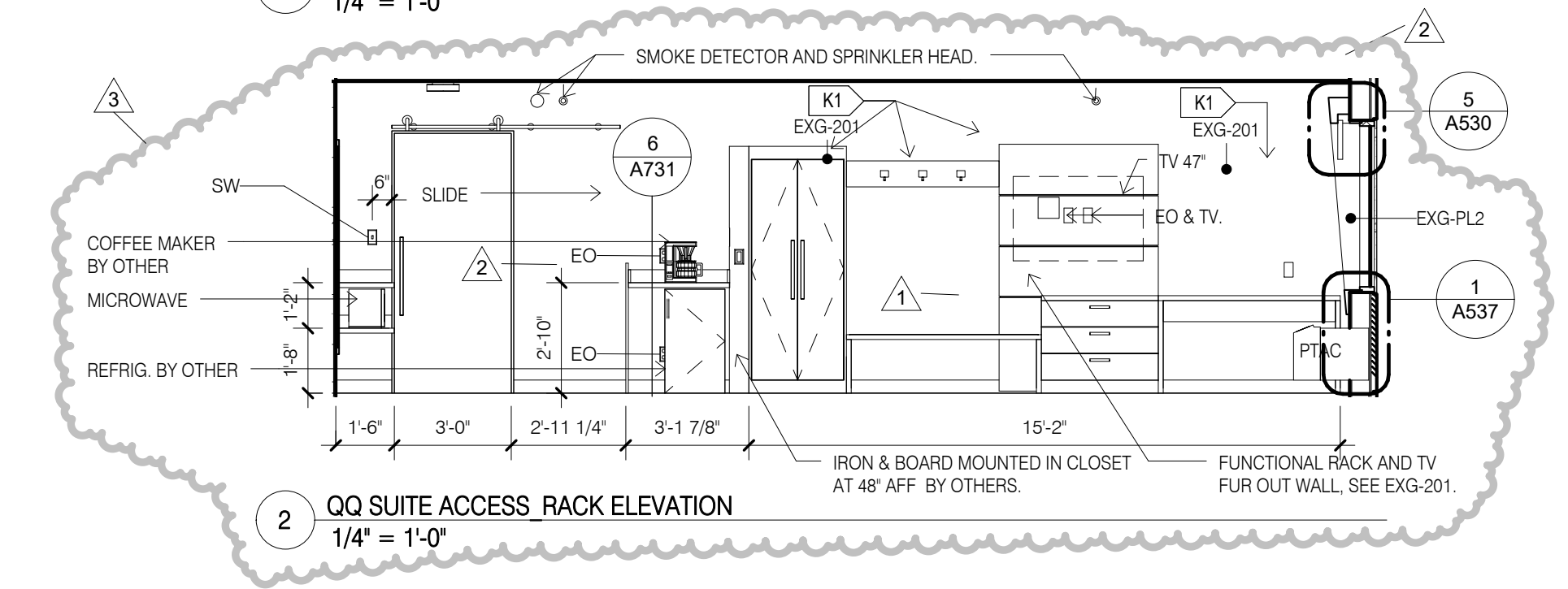

**2 QQ SUITE ACCESS\_RACK ELEVATION**  
1/4" = 1'-0"

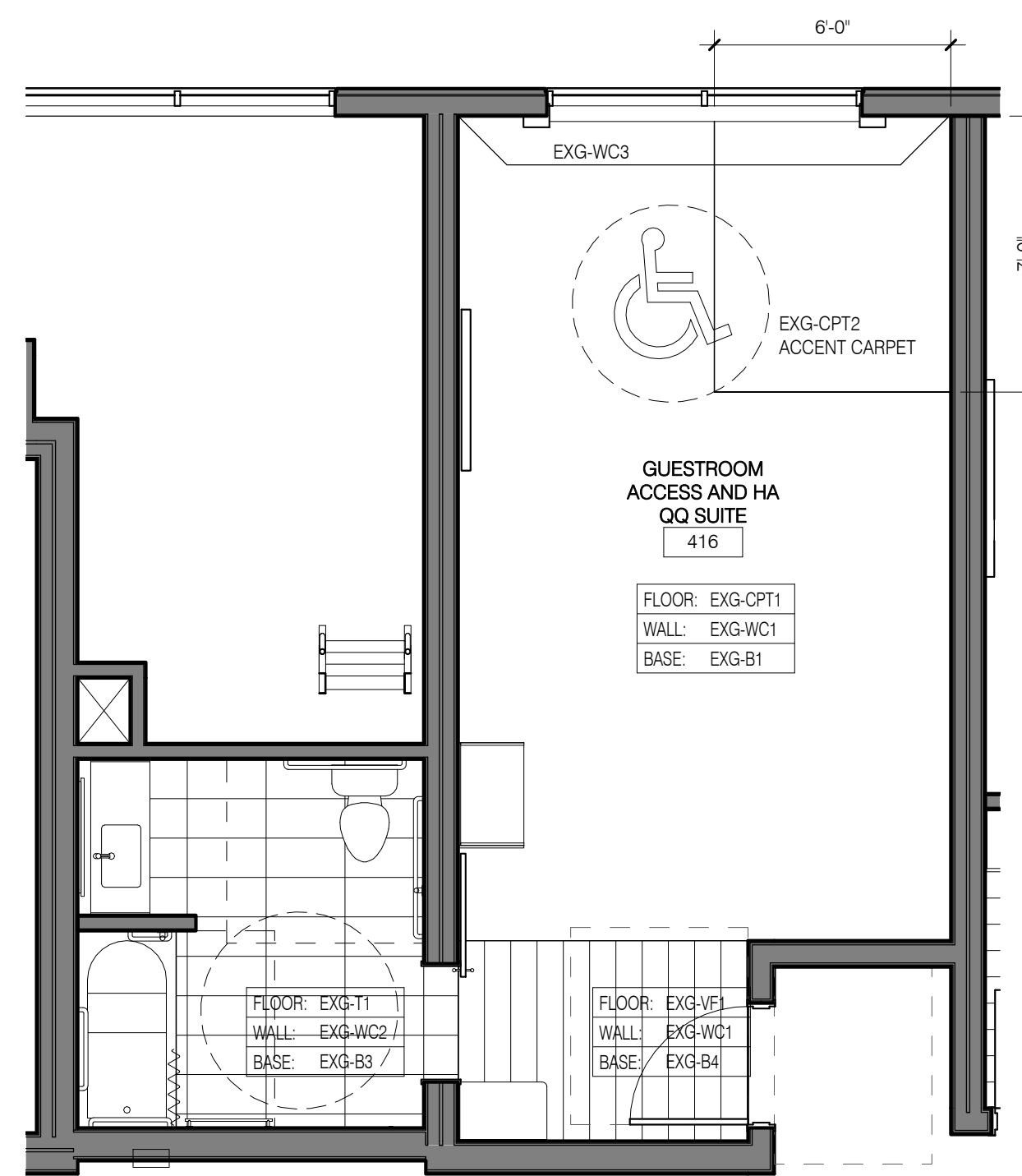

**12 QQ SUITE ACCESSIBLE 2-BAY FINISHES**  
1/4" = 1'-0"

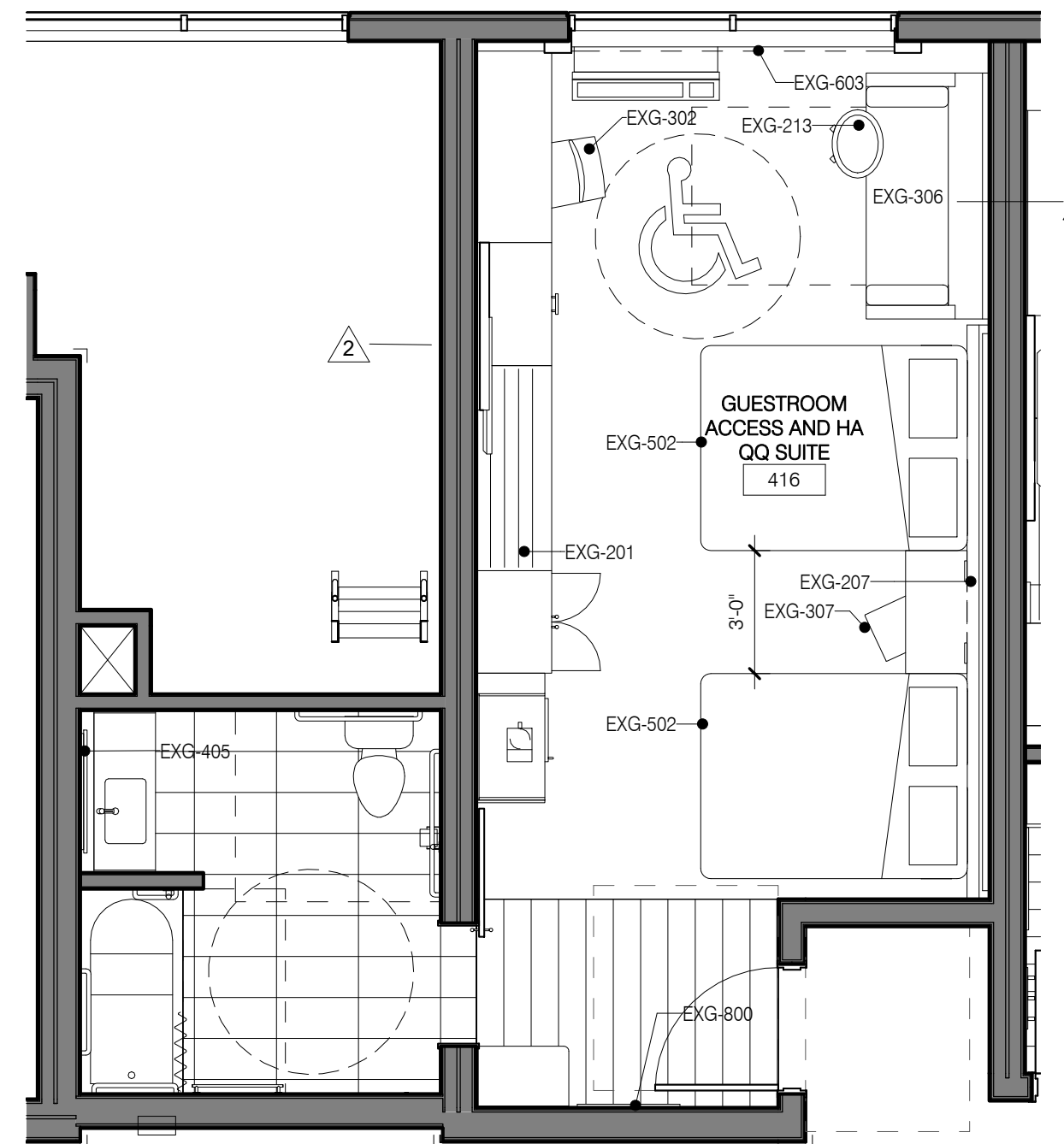

**11 QQ SUITE ACCESSIBLE 2-BAY FFE**  
1/4" = 1'-0"

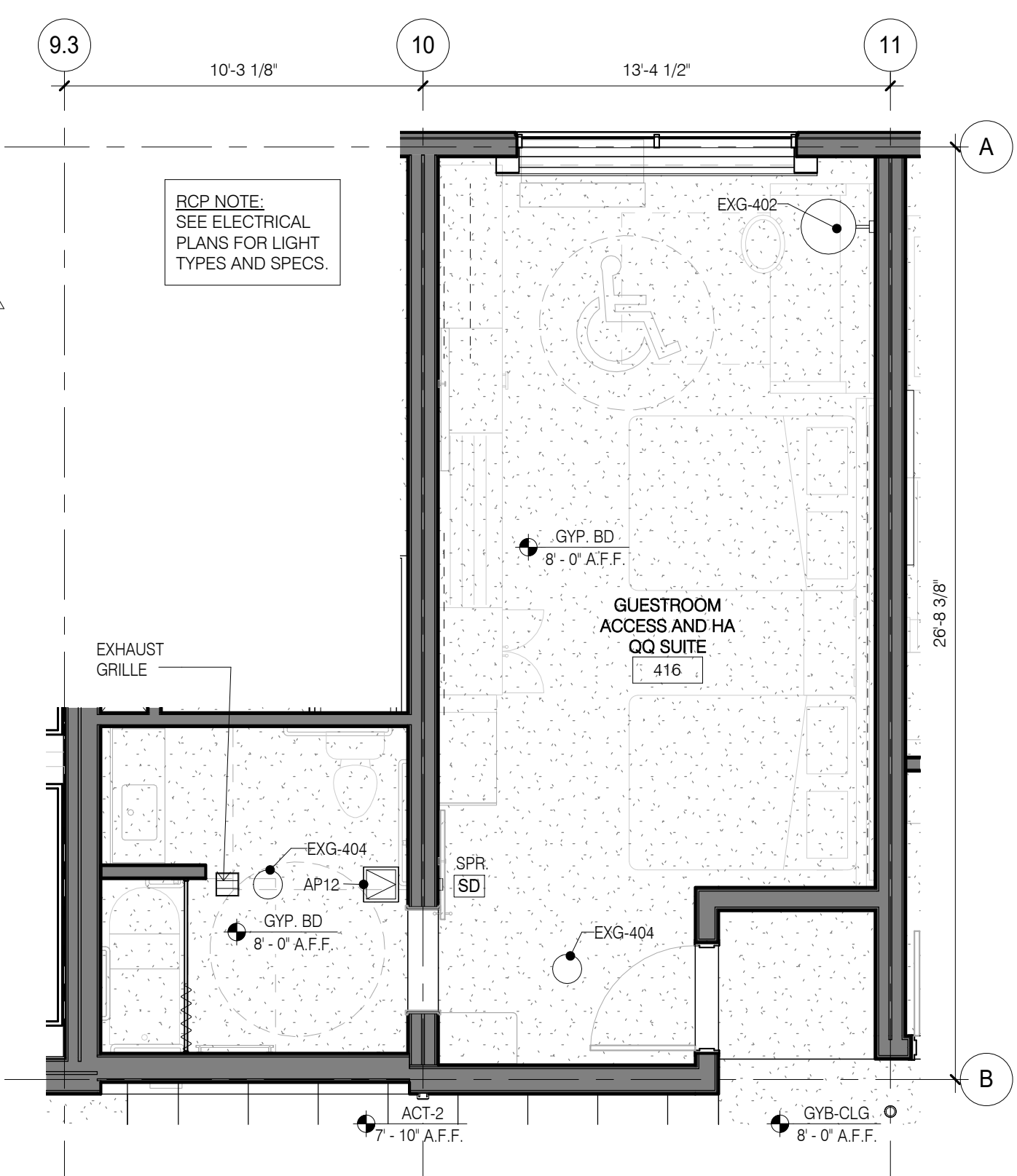

**6 QQ SUITE ACCESSIBLE 2-BAY RCP**  
1/4" = 1'-0"

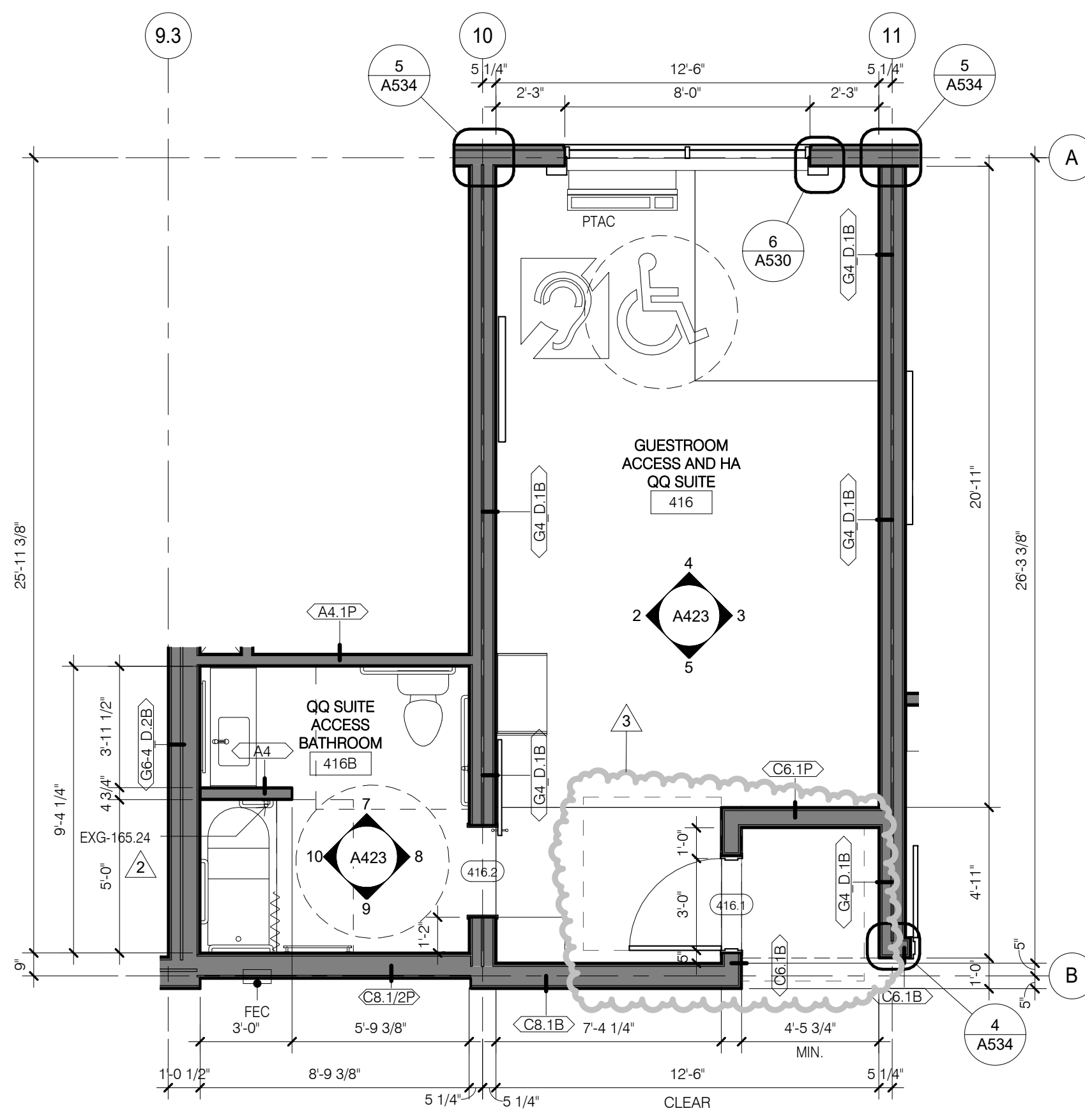

**1 QQ SUITE ACCESSIBLE 2-BAY**  
1/4" = 1'-0"

**CONSULTANT DISCLAIMER:**  
This is a Prototype design only. The drawings include plans, sections, elevations, typical construction details, diagrammatic layouts of building systems and related information intended to convey the design intent for architectural, structural, civil, pool, mechanical, plumbing and electrical systems. The design information set forth within these documents may not be suitable for a particular site or certain local conditions. InterContinental Hotels Group and its retained design consultants that prepared these prototype design documents are not responsible for adaptation of the design to a particular site, compliance of the design with applicable laws, regulations, ordinances and codes, or final design reviews required to prepare construction documents. The Franchisee and its retained architect or engineering consultants shall be exclusively responsible for any final signed construction documents prepared based on information contained within these documents.

©2014 InterContinental Hotels Group. All Right Reserved. CONFIDENTIAL AND PROPRIETARY-DO NOT MOOPY, DUPLICATE, REPRODUCE, DISCLOSE OR TRANSFER THESE MATERIALS WITHOUT THE EXPRESS WRITTEN PERMISSION OF InterContinental Hotels Group.

InterContinental Hotels Group. THIS IS A PROTOTYPE DESIGN ONLY. IT MAY NOT BE SUITABLE FOR A PARTICULAR SITE OR CERTAIN LOCAL CONDITIONS. InterContinental Hotels Group IS NOT RESPONSIBLE FOR ADAPTATION OF THE DESIGN TO A PARTICULAR SITE, OR FOR THE COMPLIANCE OF THE DESIGN WITH APPLICABLE LAWS, REGULATIONS, ORDINANCES AND CODES.

**Project Title**  
2014 Holiday Inn Express  
Prototype, Straight Pavilion.  
**Client**  
InterContinental Hotels Group



**DETAILED PROTOTYPE DOCUMENTS.**  
**AUG 8, 2014.**  
**NOT FOR CONSTRUCTION.**

**Seal**

Printed Name  
Signature

Date Issued

Reg. No.	No.	Description	Date
	1	Evolved Prototype Revisions	10/7/14
	2	REVISION 2	06/08/15
	3	REVISION 3	01/08/17

Project number  
6935.09

Date  
08/08/14

Drawn by  
EB/JB

Checked by  
JR/CK

**GUESTROOM - QQ SUITE ACCESSIBLE 2-BAY**

**A423**

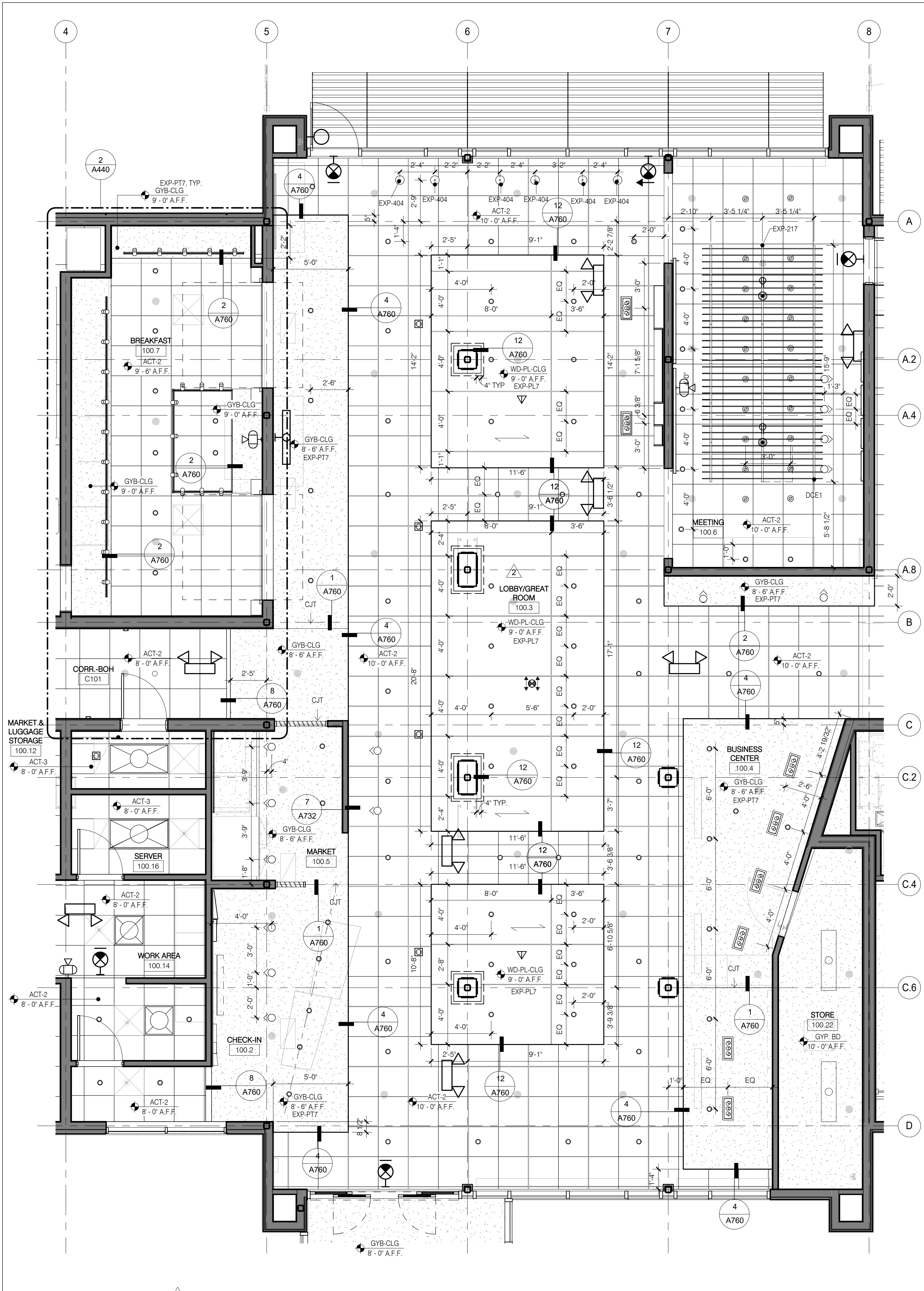

2 LOBBY/GREAT ROOM REFLECTED CEILING PLAN  
1/4" = 1'-0"

R:6900-6999/6935.01 MIDSCALE HOTEL PROTO/REVIT 3/6/2017 10:53:06 AM

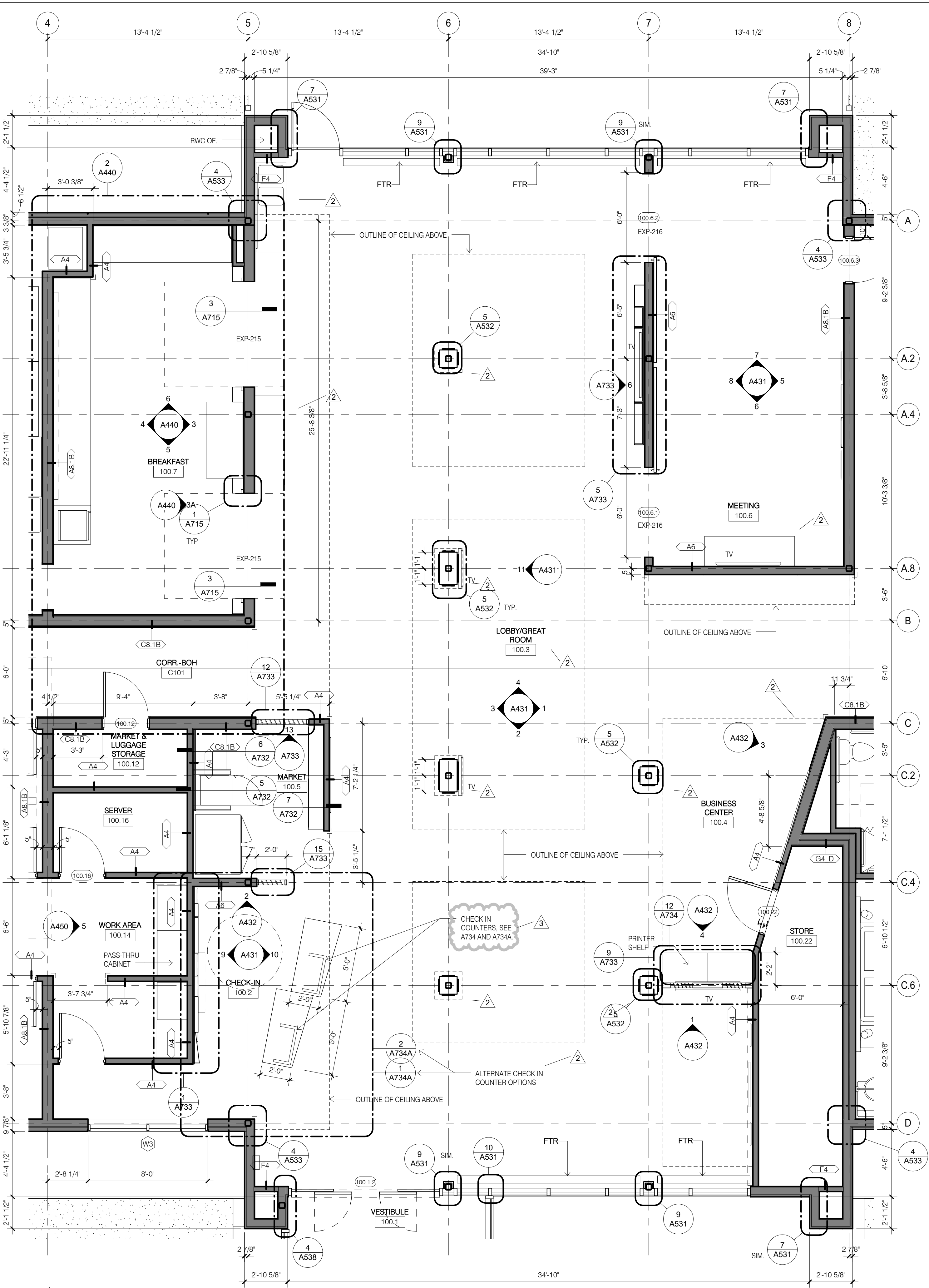

1 LOBBY/GREAT ROOM ENLARGED PLAN  
1/4" = 1'-0"

**CONSULTANT DISCLAIMER:**  
This is a Prototype design only. The drawings include plans, sections, elevations, typical construction details, diagrammatic layouts of building systems and related information intended to convey the design intent for architectural, structural, civil, pool, mechanical, plumbing and electrical systems. The design information set forth within these documents may not be suitable for a particular site or certain local conditions. InterContinental Hotels Group and its retained design consultants that prepared these prototype design documents are not responsible for adaptation of the design to a particular site, compliance of the design with applicable laws, regulations, ordinances and codes, or final design reviews required to prepare construction documents. The Franchisee and its retained architect or engineering consultants shall be exclusively responsible for any final signed construction documents prepared based on information contained within these documents.

©2014 InterContinental Hotels Group. ALL RIGHTS RESERVED. CONFIDENTIAL AND PROPRIETARY. DO NOT MODIFY, DUPLICATE, REPRODUCE, DISCLOSE OR TRANSFER THESE MATERIALS WITHOUT THE EXPRESS WRITTEN PERMISSION OF InterContinental Hotels Group.  
InterContinental Hotels Group DISCLAIMS THIS IS A PROTOTYPE DESIGN ONLY. IT MAY NOT BE SUITABLE FOR A PARTICULAR SITE OR CERTAIN LOCAL CONDITIONS. InterContinental Hotels Group IS NOT RESPONSIBLE FOR ADAPTATION OF THE DESIGN TO A PARTICULAR SITE, OR FOR THE COMPLIANCE OF THE DESIGN WITH APPLICABLE LAWS, REGULATIONS, ORDINANCES AND CODES.

Project Title  
2014 Holiday Inn Express  
Prototype, Straight Pavilion.  
Client  
InterContinental Hotels Group

**DETAILED PROTOTYPE DOCUMENTS.**  
AUG 8, 2014.  
NOT FOR CONSTRUCTION.

Seal

Printed Name \_\_\_\_\_  
Signature \_\_\_\_\_  
Date Issued \_\_\_\_\_  
Reg. No. \_\_\_\_\_

No.	Description	Date
2	REVISION 2	06/08/15
3	REVISION 3	01/08/17

Project number 6935.09	Date 08/08/14
Drawn by EB/JB	Checked by JR/CK

**LOBBY/GREAT ROOM PLAN AND RCP**

A430